

***DRAFT***

ORDINANCE NO. \_\_\_\_\_

**AN ORDINANCE OF THE CITY OF SAN JOSE REZONING CERTAIN REAL PROPERTY OF APPROXIMATELY 0.75-GROSS ACRE SITUATED ON THE SOUTH SIDE OF THE ALAMEDA, APPROXIMATELY 140 FEET EAST OF IDAHO STREET (2137 THE ALAMEDA) (APN: 230-18-054), FROM THE CO COMMERCIAL OFFICE ZONING DISTRICT TO THE CN COMMERCIAL NEIGHBORHOOD ZONING DISTRICT**

**WHEREAS**, all rezoning proceedings required under the provisions of Chapter 20.120 of Title 20 of the San José Municipal Code have been duly had and taken with respect to the real property hereinafter described; and

**WHEREAS**, pursuant to Section 15168(c)(2) of the CEQA Guidelines, the City of San José has determined that the proposed rezoning is pursuant to, in furtherance of and within the scope of the previously approved program evaluated in the Final Program Environmental Impact Report for the Envision San José 2040 General Plan (the "FEIR"), for which findings were adopted by City Council through its Resolution No. 76041 on November 1, 2011, and Supplemental Environmental Impact Report (the "SEIR"), through Resolution No. 77617, adopted by City Council on December 15, 2015, and Addenda thereto, and does not involve new significant effects beyond those analyzed in the FEIR and SEIR; and

**WHEREAS**, the City Council of the City of San José is the decision-making body for the proposed subject rezoning to the CN Commercial Neighborhood Zoning District; and

**WHEREAS**, this Council of the City of San José has considered and approves the information contained in the FEIR and related City Council Resolution No. 76041 and the

SEIR and related City Council Resolution No. 77617, and Addenda thereto, and the determination of consistency therewith prior to acting upon or approving the subject rezoning;

**NOW, THEREFORE, BE IT ORDAINED BY THE COUNCIL OF THE CITY OF SAN JOSE:**

**SECTION 1.** The recitals above are incorporated herein.

**SECTION 2.** All that real property hereinafter described in this section, hereinafter referred to as "subject property," is hereby rezoned CN Commercial Neighborhood Zoning District.

The subject property referred to in this section is all that real property situated in the County of Santa Clara, State of California, described in Exhibit "A" and depicted in Exhibit "B" attached hereto and incorporated herein by this reference.

**SECTION 3.** The district map of the City is hereby amended accordingly.

**SECTION 4.** Any land development approval that is the subject of City File No. C18-023 is subject to the operation of Part 2.75 of Chapter 15.12 of Title 15 of the San José Municipal Code. The applicant for or recipient of such land use approval hereby acknowledges receipt of notice that the issuance of a building permit to implement such land development approval may be suspended, conditioned or denied where the City Manager has determined that such action is necessary to remain within the aggregate operational capacity of the sanitary sewer system available to the City of San José or to meet the discharge standards of the sanitary sewer system imposed by the California Regional Water Quality Control Board for the San Francisco Bay Region.

PASSED FOR PUBLICATION of title this \_\_\_\_ day of \_\_\_\_\_, 2019 by the following vote:

AYES:

NOES:

ABSENT:

DISQUALIFIED:

---

SAM LICCARDO  
Mayor

ATTEST:

---

TONI J. TABER, CMC  
City Clerk



July 26, 2018  
HMH 5476.00.270  
Page 1 of 1

EXHIBIT "A"  
LEGAL DESCRIPTION FOR REZONING PURPOSES

REAL PROPERTY in the City of San Jose, County of Santa Clara, State of California, being all of Parcels One and Two described in the Grant Deed recorded March 7, 2014, in Document No. 22538732 of Official Records, Santa Clara County Records, described as follows:

BEGINNING at the northerly corner of said Parcel Two, being on the southwesterly line of The Alameda;

Thence along said southwesterly line, South 67°27'51" East, 130.00 feet;

Thence South 22°32'09" West, 250.00 feet;

Thence North 67°27'51" West, 130.00 feet;

Thence North 22°32'09" East, 250.00 feet, to the POINT OF BEGINNING.

Containing 0.75 acres, more or less.

*For assessment or zoning purposes only. This description of land is not a legal property description as defined in the Subdivision Map Act and may not be used as the basis for an offer for sale of the land described.*

This legal description was prepared by me or under my direction in accordance with the Professional Land Surveyors Act.

Date: 7-26-18

Tracy L. Giorgetti, LS 8720



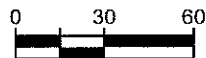
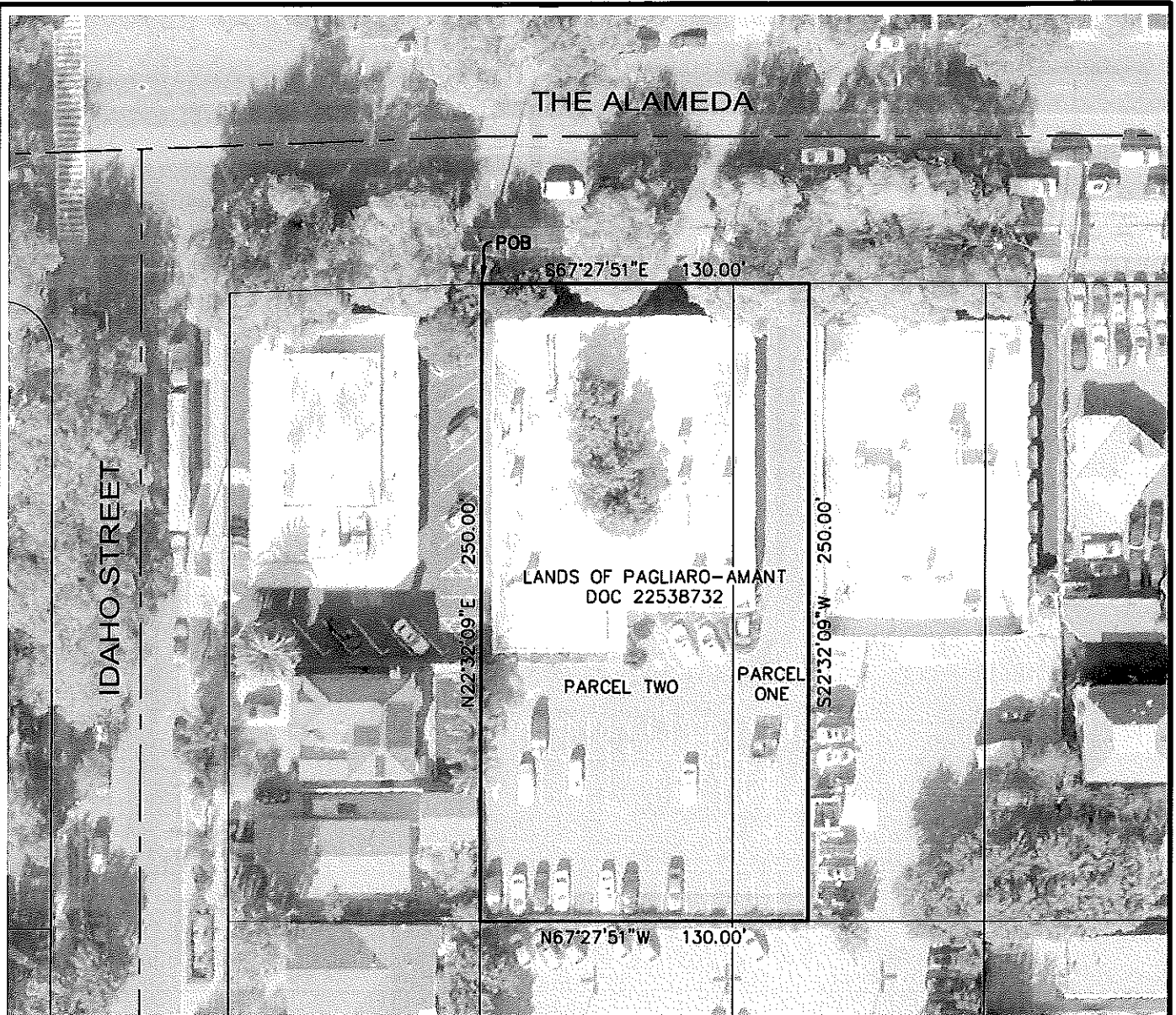

1 IN. = 60 FT.

LEGEND

POB POINT OF BEGINNING

SHEET 1 OF 1

Date: 2018-07-26  
Designed: —  
Drawn: RF  
Checked: TG  
Proj. Eng.: —  
547600PL01



1570 Oakland Road (408) 487-2200  
San Jose, CA 95131 HMMca.com

EXHIBIT "B"  
PLOT PLAN

SAN JOSE

CALIFORNIA