

# Update on Local Responses, Initiatives, and Programming for Homeless Families

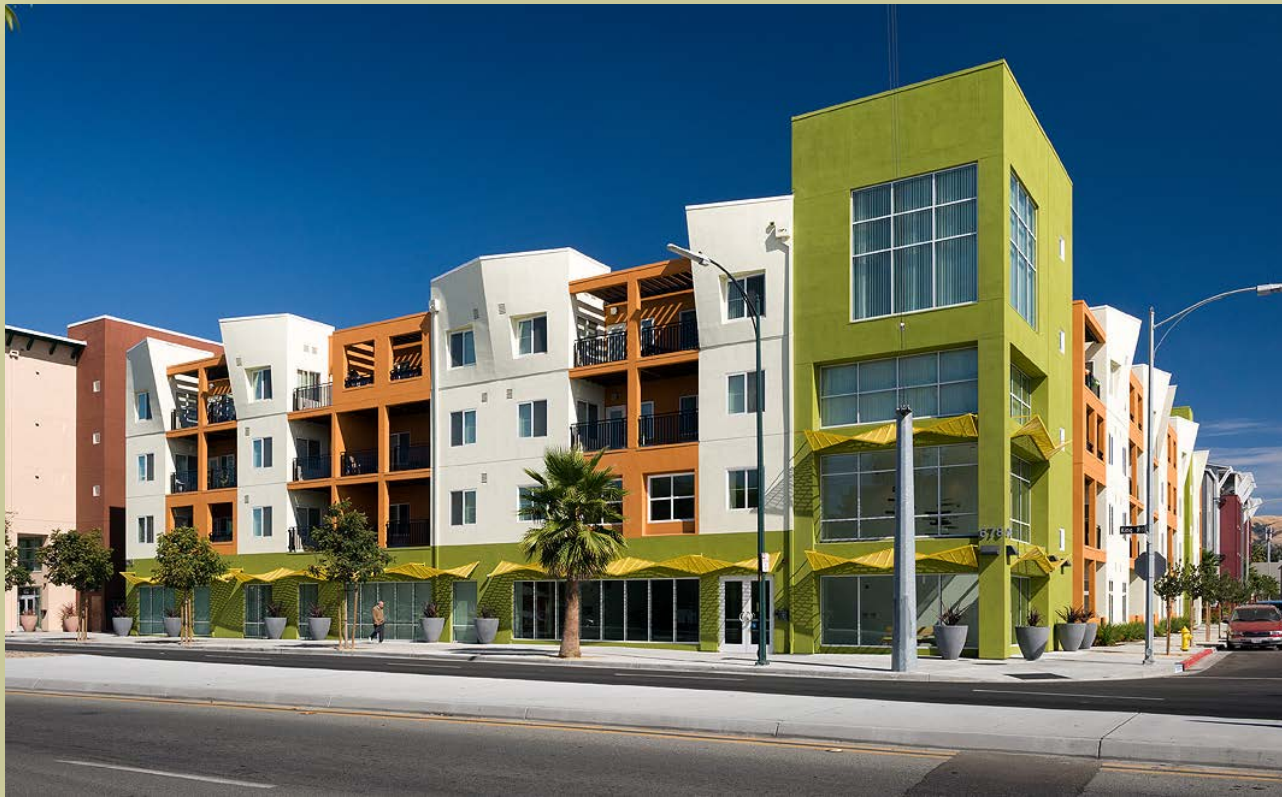

Neighborhood Services and Education Committee  
June 14, 2018

City of San José Department of Housing

# 2017 San José Homeless Census & Survey

- **4,350** homeless individuals
- Families represent **8%** of homeless population
- **85%** of homeless families are sheltered



# Current Housing Programs for Homeless Families



- Emergency Shelter
- Prevention
- Rapid Rehousing
- Affordable Housing

# Upcoming Opportunities for Homeless Families

- Mobile Case Management
- Emergency Shelter Diversion
- Safe Parking

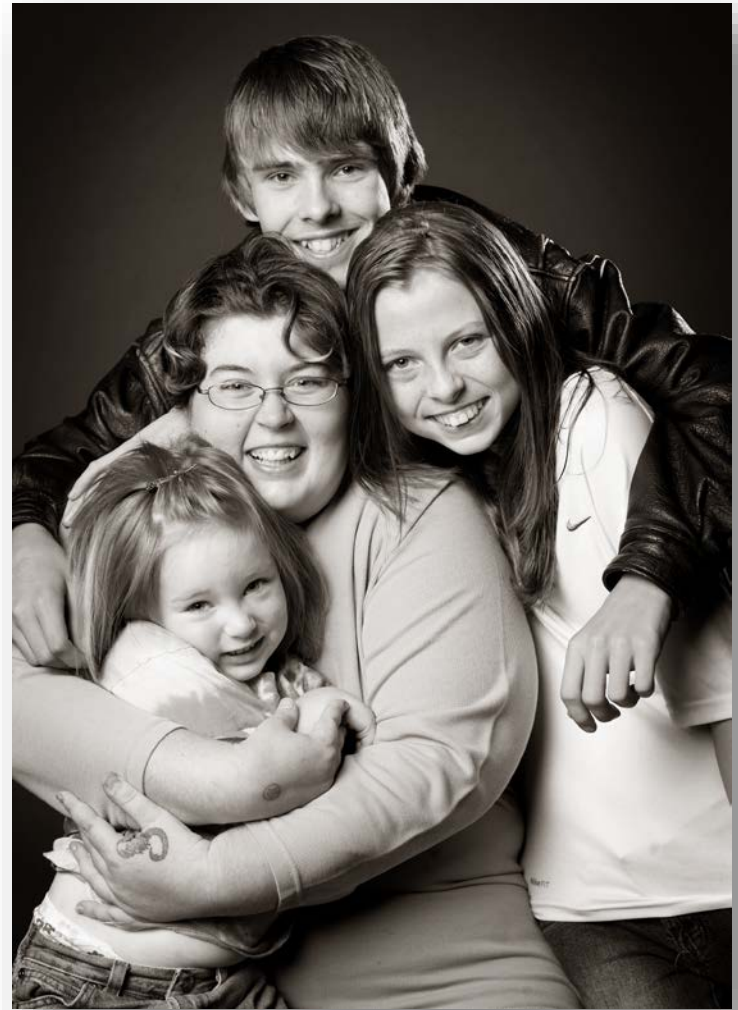

# Next Steps

- Enhance partnerships & collaboration
- Identify the need
- Demonstrate success
- Increase resources in current programs

