REDISTRICTING PARTNERS

City of San Jose

Council Map Version 1

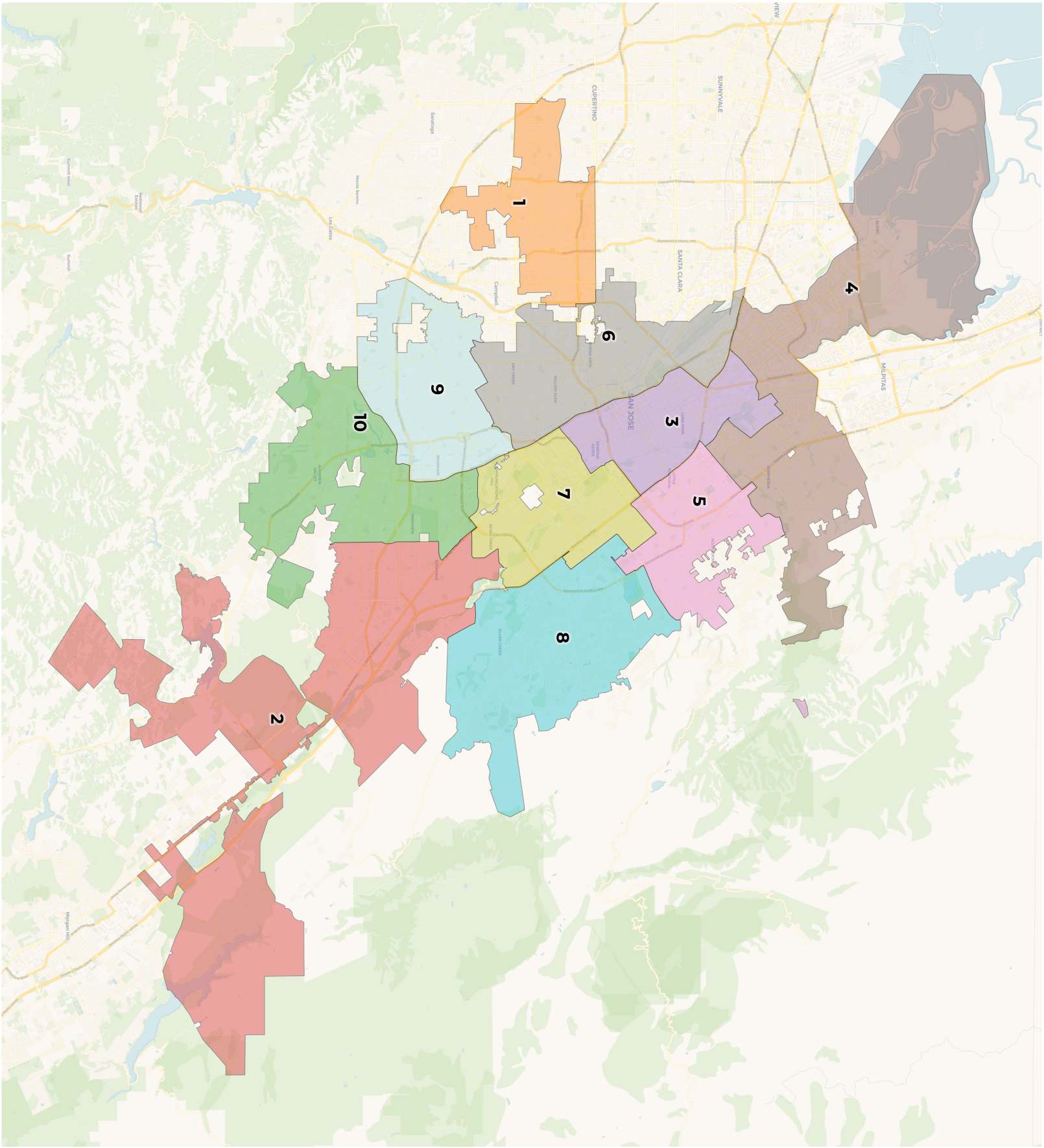

REDISTRICTING PARTNERS

City of San Jose
Council Map Version 1

2020 Census

	1	10	2	3	4	5	6	7	8	9
Population	102,238	97,314	99,562	96,777	106,529	104,551	101,299	103,851	104,688	98,874
Deviation	670	-4,254	-2,006	-4,791	4,961	2,983	-269	2,283	3,120	-2,694
Deviation %	0.7%	-4.2%	-2.0%	-4.7%	4.9%	2.9%	-0.3%	2.2%	3.1%	-2.7%
Other	32,162	43,244	30,227	24,287	18,693	9,876	48,033	10,113	15,544	50,959
Other %	31.5%	44.4%	30.4%	25.1%	17.5%	9.4%	47.4%	9.7%	14.8%	51.5%
Latino	19,804	20,443	34,202	44,208	16,852	55,998	31,624	49,391	23,028	22,087
Latino %	19.4%	21.0%	34.4%	45.7%	15.8%	53.6%	31.2%	47.6%	22.0%	22.3%
Asian	47,175	31,233	31,746	24,561	68,840	36,762	17,885	41,827	63,920	23,148
Asian %	46.1%	32.1%	31.9%	25.4%	64.6%	35.2%	17.7%	40.3%	61.1%	23.4%
Black	3,097	2,394	3,387	3,721	2,144	1,915	3,757	2,520	2,196	2,680
Black %	3.0%	2.5%	3.4%	3.8%	2.0%	1.8%	3.7%	2.4%	2.1%	2.7%

Citizen Voting Age Population (CVAP)

	1	10	2	3	4	5	6	7	8	9
Total CVAP	58,176	65,214	63,886	59,578	61,469	61,182	67,213	60,348	72,432	65,164
Other CVAP	28,281	34,954	25,948	19,805	13,968	8,527	39,738	8,296	14,285	41,641
Other CVAP %	48.6%	53.6%	40.6%	33.2%	22.7%	13.9%	59.1%	13.7%	19.7%	63.9%
Latino CVAP	7,906	10,840	18,456	21,637	9,623	27,719	15,414	22,377	15,248	10,903
Latino CVAP %	13.6%	16.6%	28.9%	36.3%	15.7%	45.3%	22.9%	37.1%	21.1%	16.7%
Asian CVAP	19,728	17,196	17,376	14,807	35,768	23,418	8,943	28,321	41,034	10,677
Asian CVAP %	33.9%	26.4%	27.2%	24.9%	58.2%	38.3%	13.3%	46.9%	56.7%	16.4%
Black CVAP	2,261	2,224	2,106	3,329	2,110	1,518	3,118	1,354	1,865	1,943
Black CVAP %	3.9%	3.4%	3.3%	5.6%	3.4%	2.5%	4.6%	2.2%	2.6%	3.0%

REDISTRICTING PARTNERS

City of San Jose

Council Map Version 1

District 1

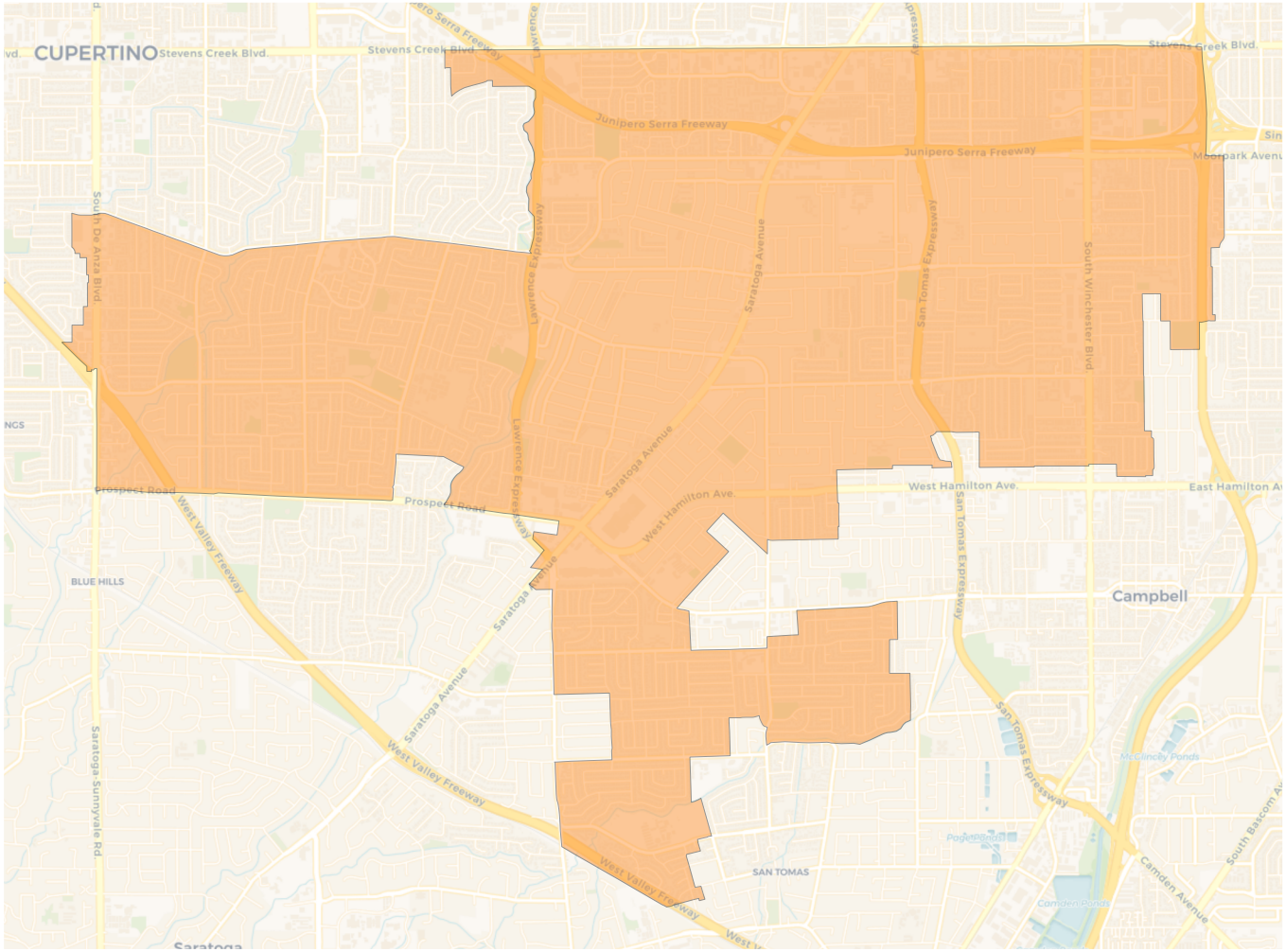

2020 Census

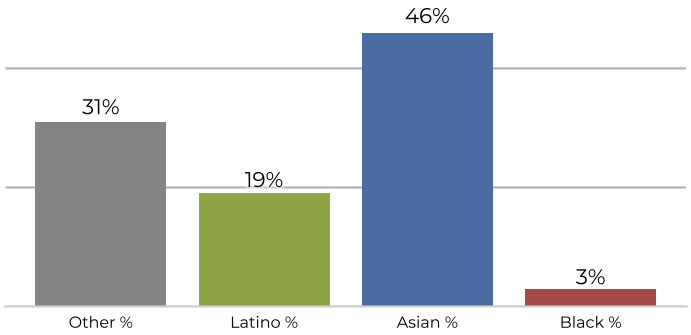

Citizen Voting Age Population

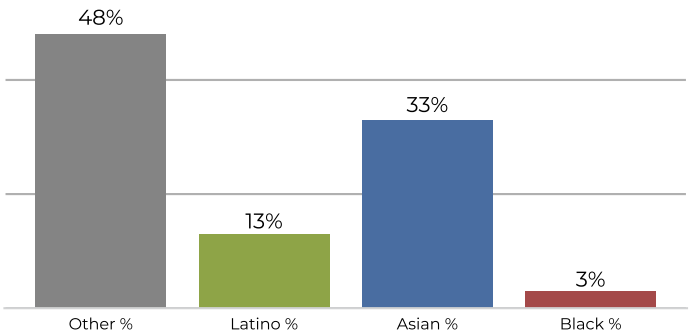

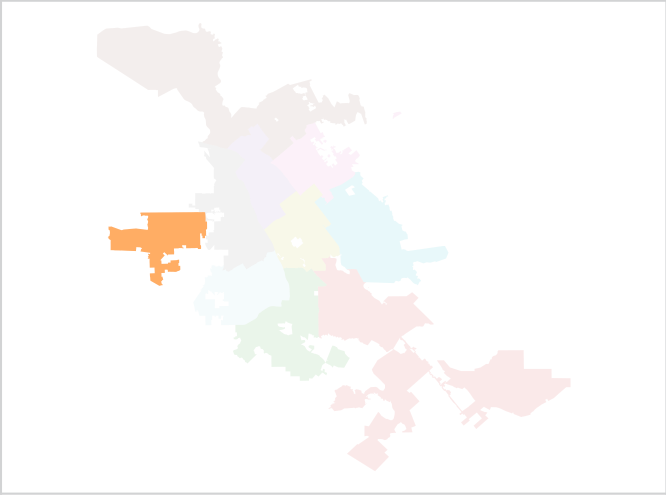

Population	Deviation	Deviation %	Other	Other %	Latino	Latino %	Asian	Asian %	Black	Black %
102,238	670	0.7%	32,162	31.5%	19,804	19.4%	47,175	46.1%	3,097	3.0%

Total CVAP	Other CVAP	Other CVAP %	Latino CVAP	Latino CVAP %	Asian CVAP	Asian CVAP %	Black CVAP	Black CVAP %
58,176	28,281	48.6%	7,906	13.6%	19,728	33.9%	2,261	3.9%

REDISTRICTING PARTNERS

City of San Jose

Council Map Version 1

District 10

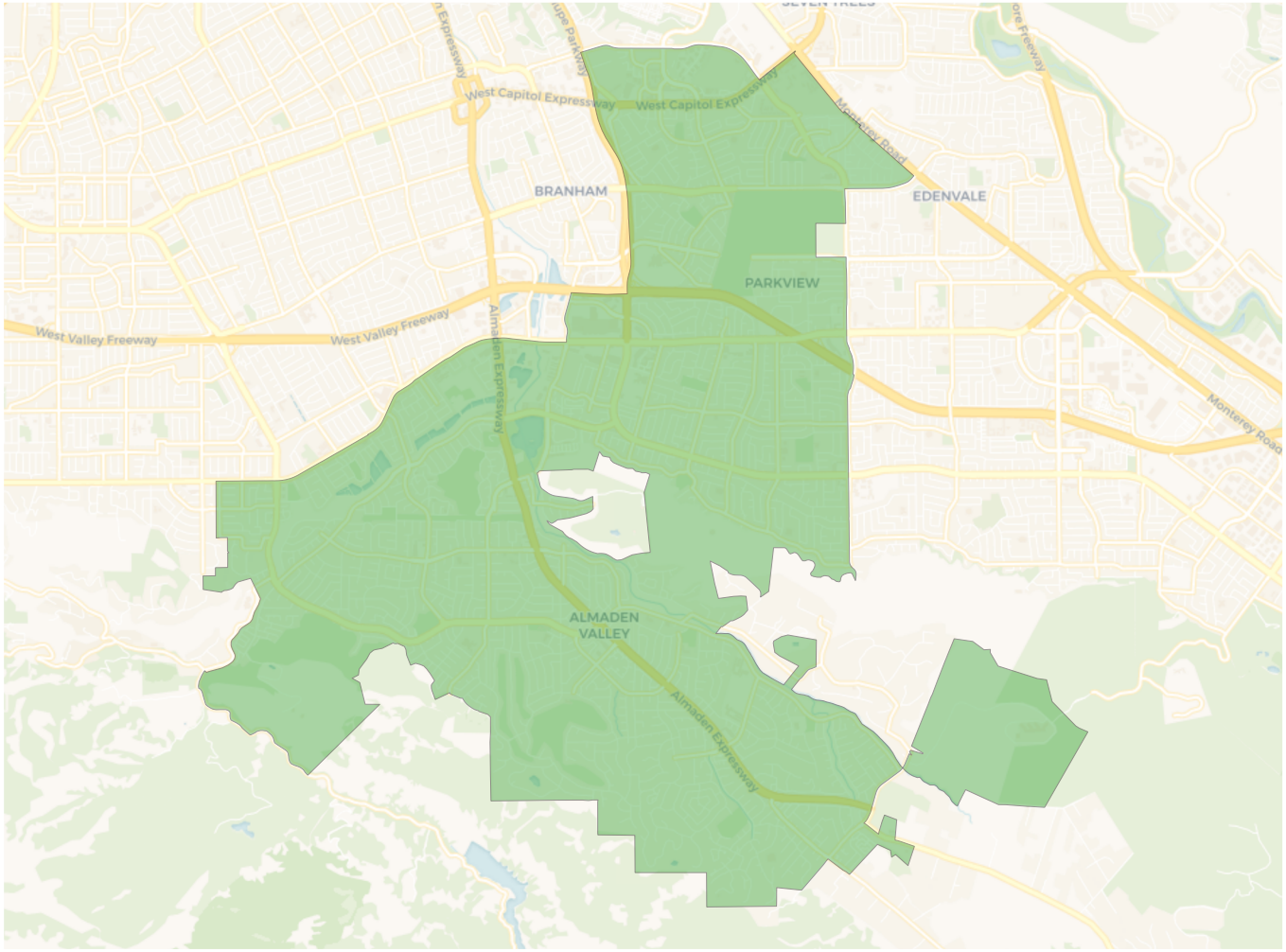

2020 Census

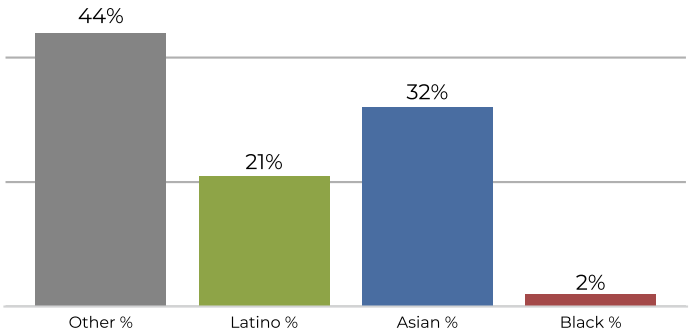

Citizen Voting Age Population

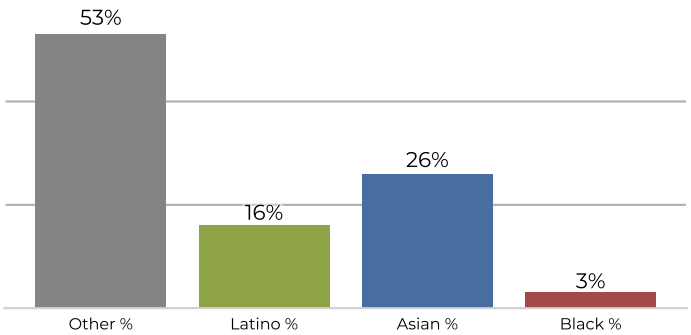

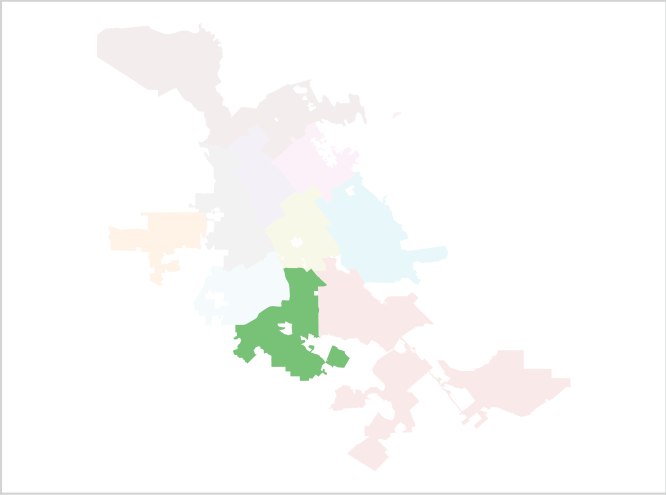

Population	Deviation	Deviation %	Other	Other %	Latino	Latino %	Asian	Asian %	Black	Black %
97,314	-4,254	-4.2%	43,244	44.4%	20,443	21.0%	31,233	32.1%	2,394	2.5%

Total CVAP	Other CVAP	Other CVAP %	Latino CVAP	Latino CVAP %	Asian CVAP	Asian CVAP %	Black CVAP	Black CVAP %
65,214	34,954	53.6%	10,840	16.6%	17,196	26.4%	2,224	3.4%

REDISTRICTING PARTNERS

City of San Jose

Council Map Version 1

District 2

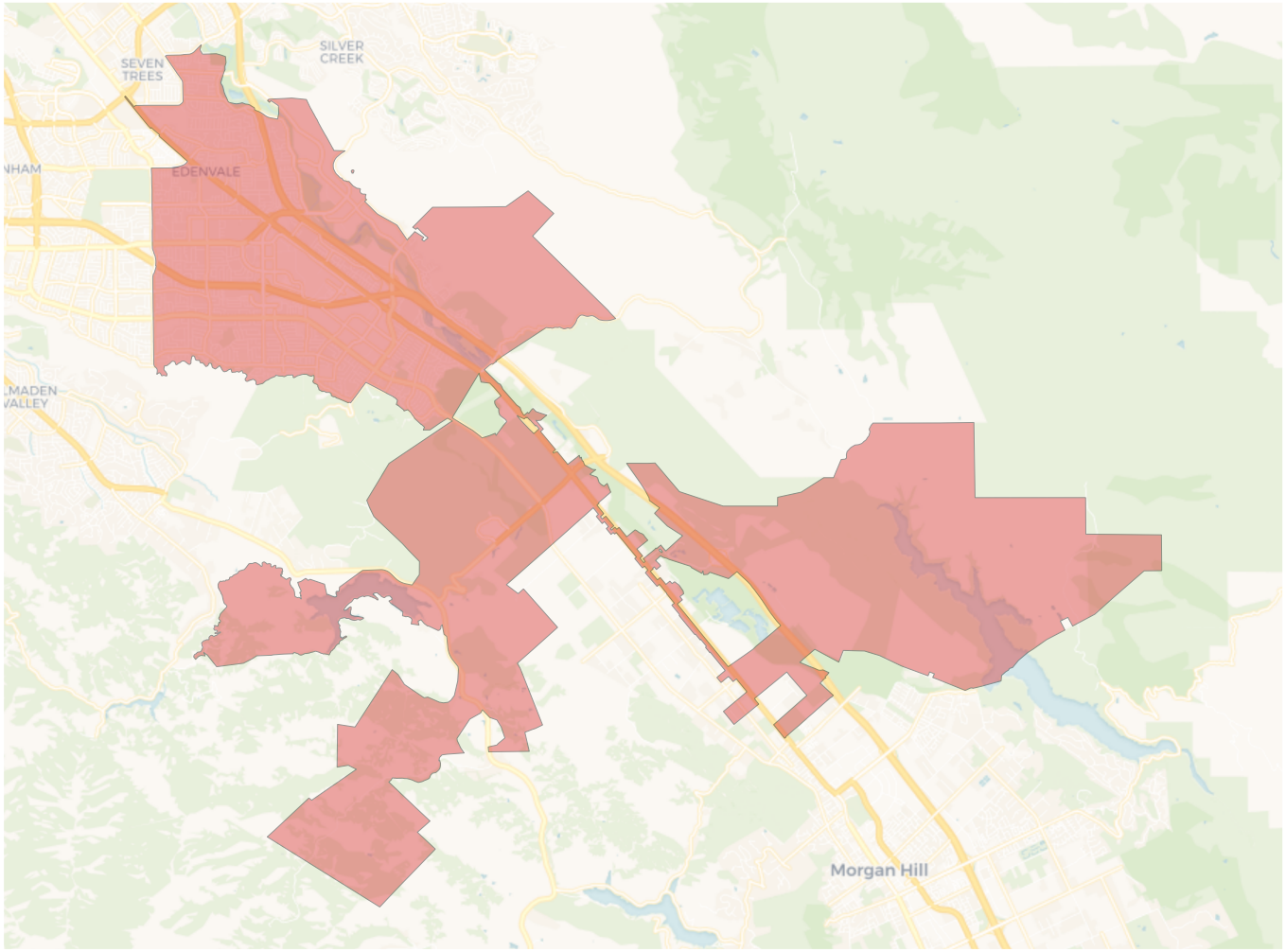

2020 Census

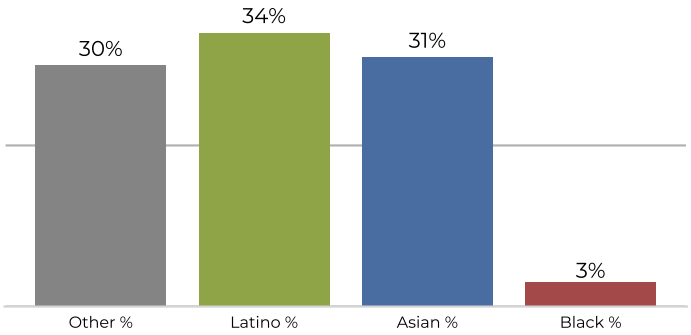

Citizen Voting Age Population

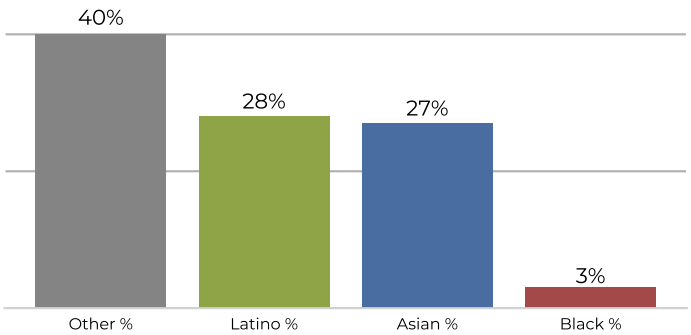

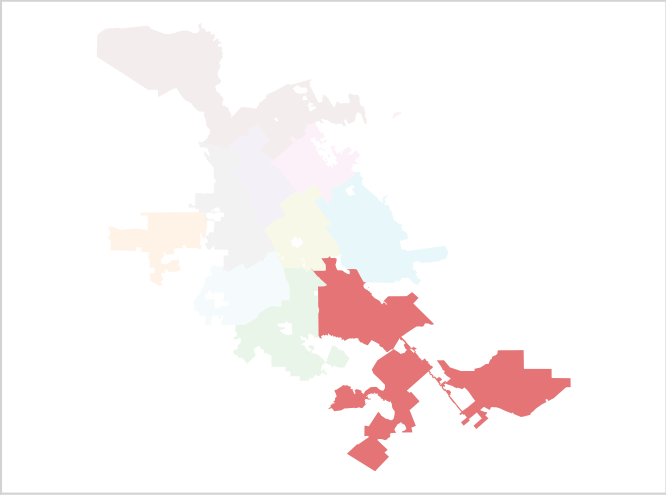

Population	Deviation	Deviation %	Other	Other %	Latino	Latino %	Asian	Asian %	Black	Black %
99,562	-2,006	-2.0%	30,227	30.4%	34,202	34.4%	31,746	31.9%	3,387	3.4%

Total CVAP	Other CVAP	Other CVAP %	Latino CVAP	Latino CVAP %	Asian CVAP	Asian CVAP %	Black CVAP	Black CVAP %
63,886	25,948	40.6%	18,456	28.9%	17,376	27.2%	2,106	3.3%

REDISTRICTING PARTNERS

City of San Jose

Council Map Version 1

District 3

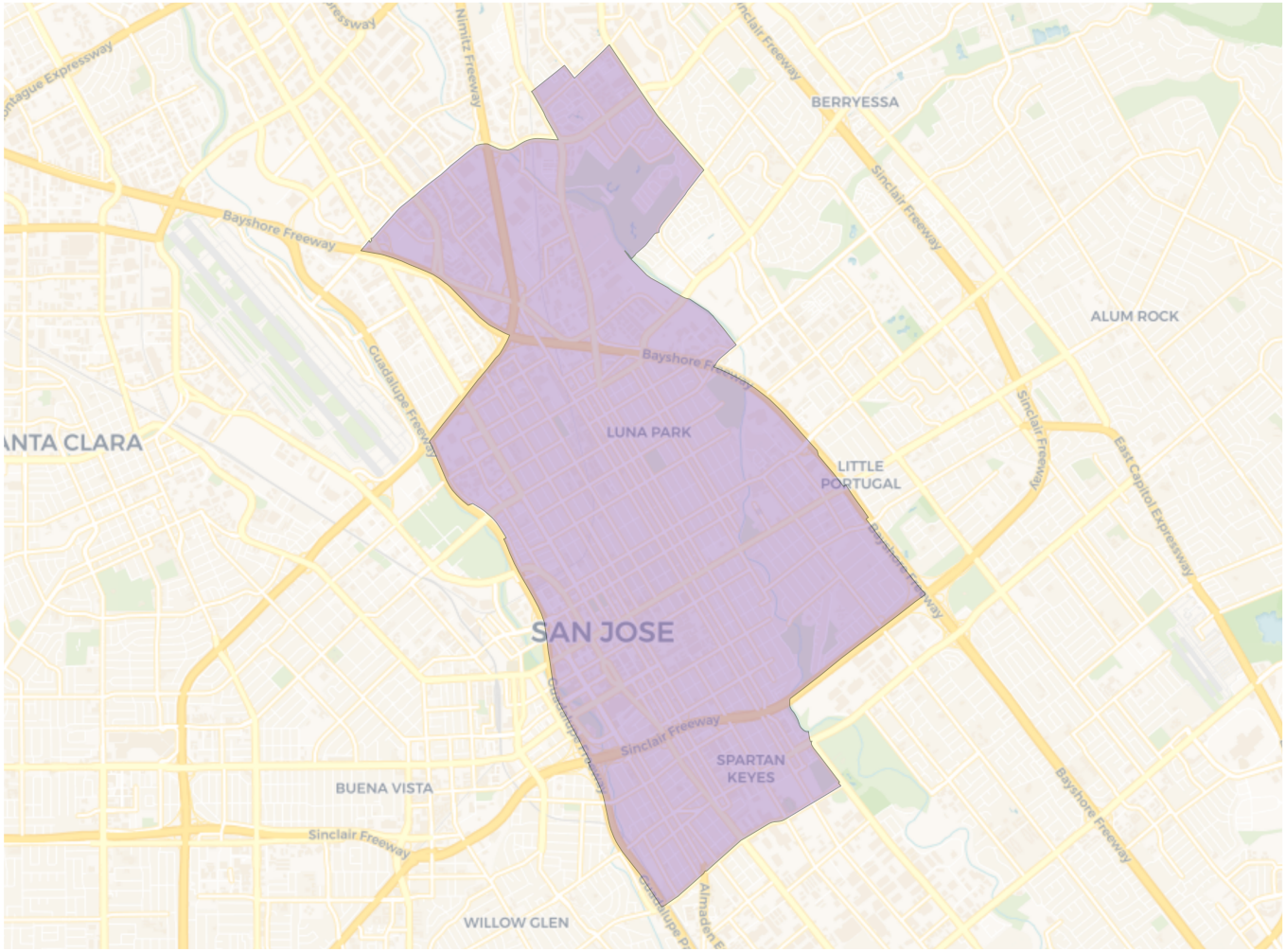

2020 Census

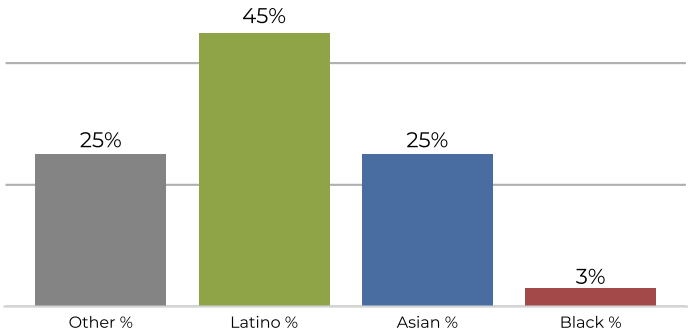

Citizen Voting Age Population

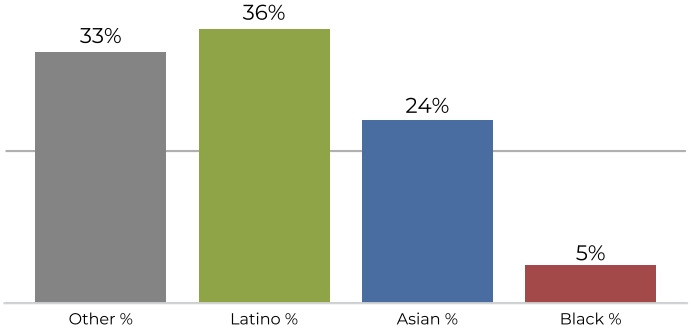

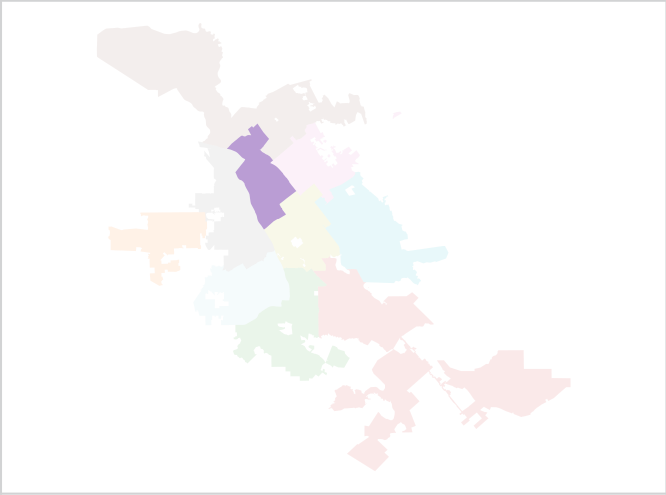

Population	Deviation	Deviation %	Other	Other %	Latino	Latino %	Asian	Asian %	Black	Black %
96,777	-4,791	-4.7%	24,287	25.1%	44,208	45.7%	24,561	25.4%	3,721	3.8%

Total CVAP	Other CVAP	Other CVAP %	Latino CVAP	Latino CVAP %	Asian CVAP	Asian CVAP %	Black CVAP	Black CVAP %
59,578	19,805	33.2%	21,637	36.3%	14,807	24.9%	3,329	5.6%

REDISTRICTING PARTNERS

City of San Jose

Council Map Version 1

District 4

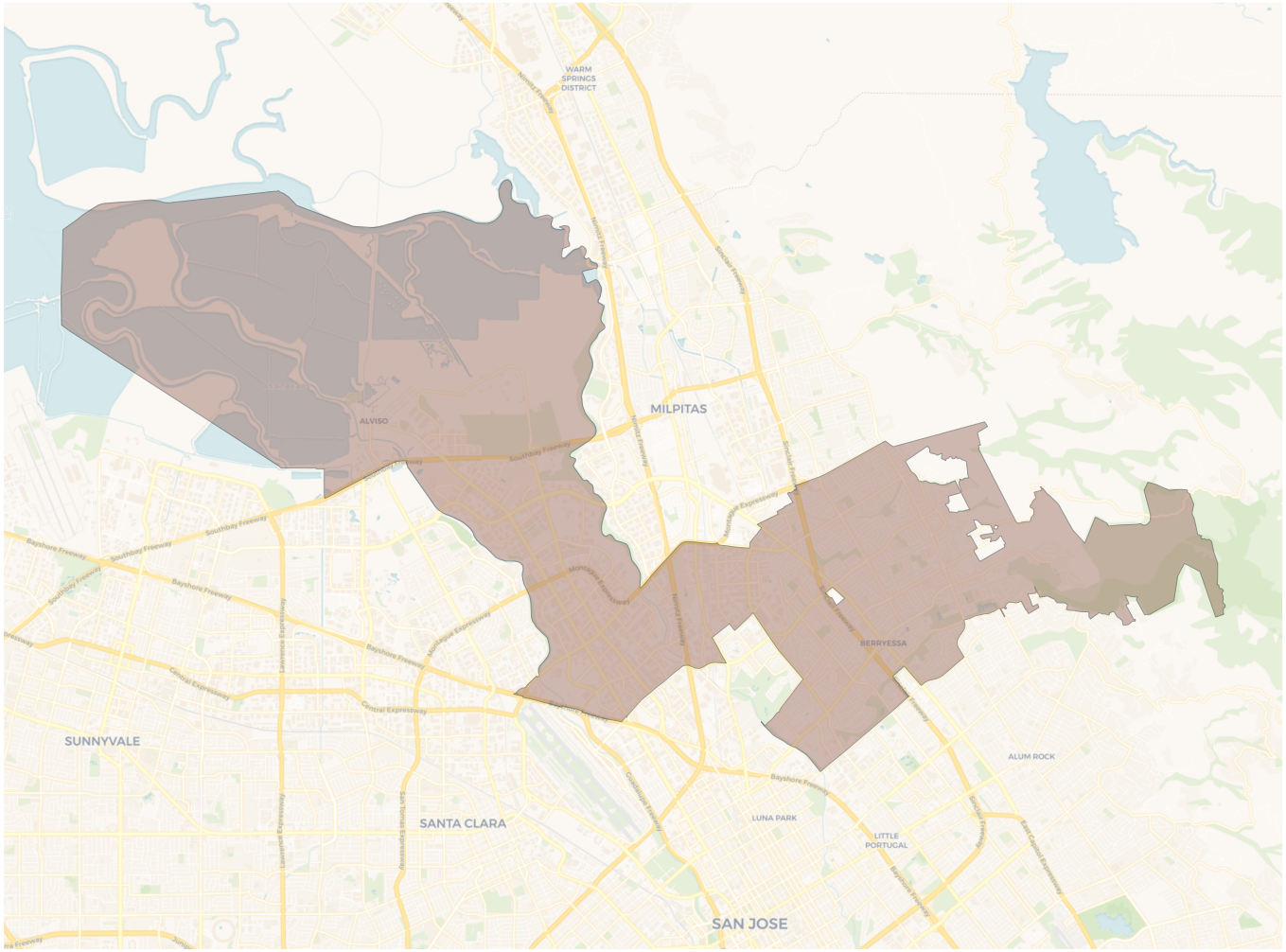

2020 Census

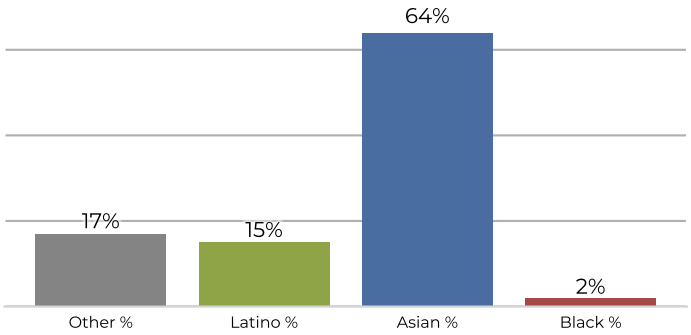

Citizen Voting Age Population

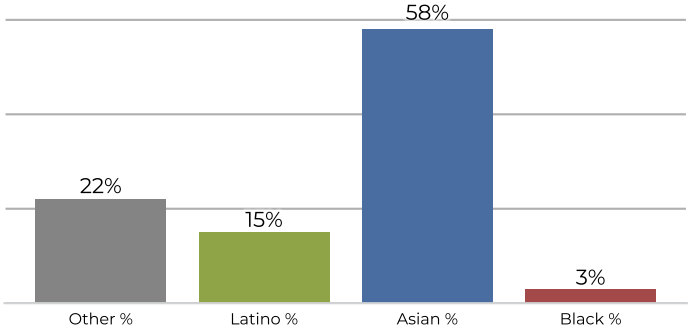

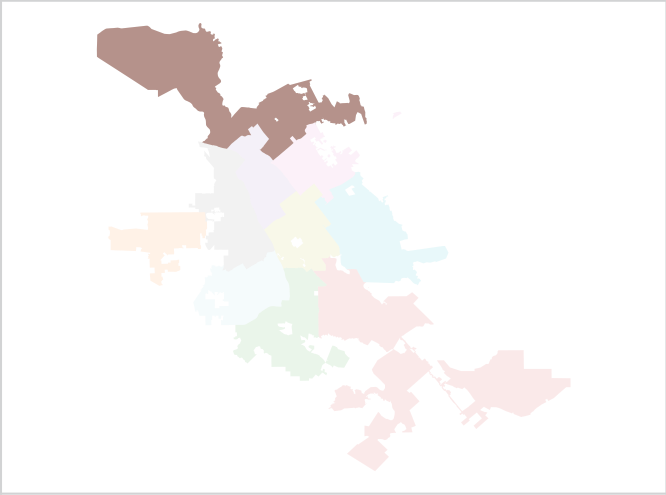

Population	Deviation	Deviation %	Other	Other %	Latino	Latino %	Asian	Asian %	Black	Black %
106,529	4,961	4.9%	18,693	17.5%	16,852	15.8%	68,840	64.6%	2,144	2.0%

Total CVAP	Other CVAP	Other CVAP %	Latino CVAP	Latino CVAP %	Asian CVAP	Asian CVAP %	Black CVAP	Black CVAP %
61,469	13,968	22.7%	9,623	15.7%	35,768	58.2%	2,110	3.4%

REDISTRICTING PARTNERS

City of San Jose

Council Map Version 1

District 5

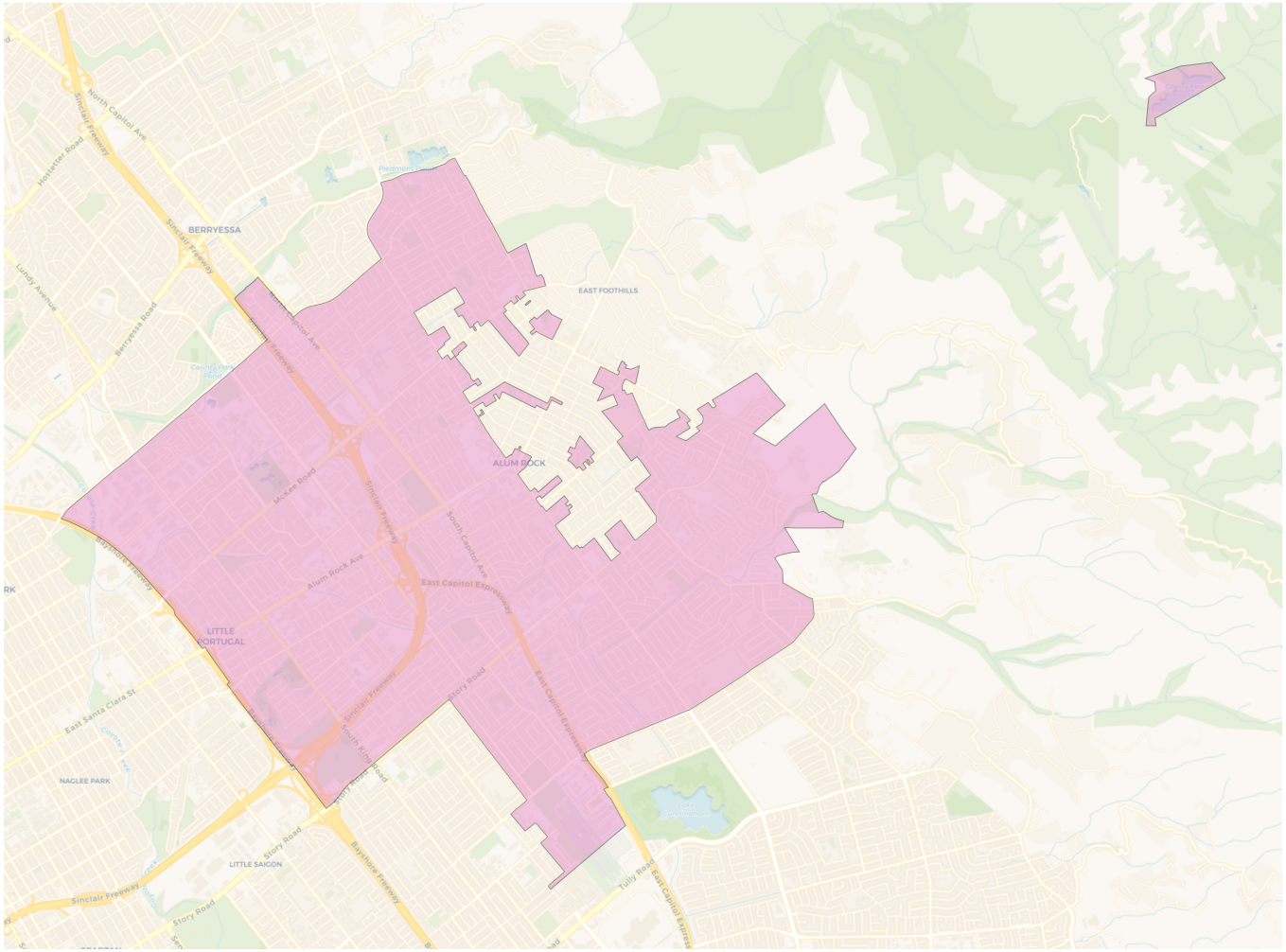

2020 Census

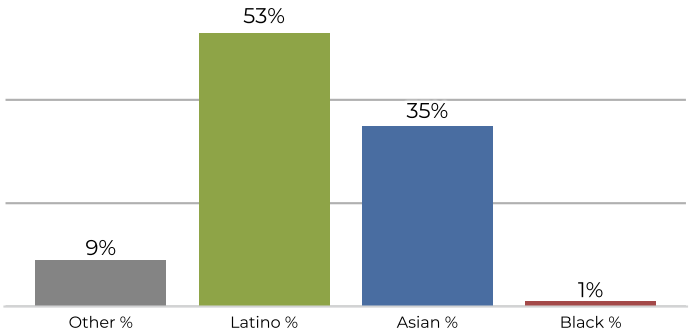

Citizen Voting Age Population

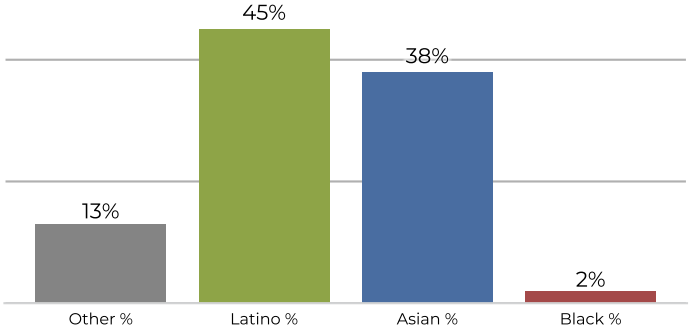

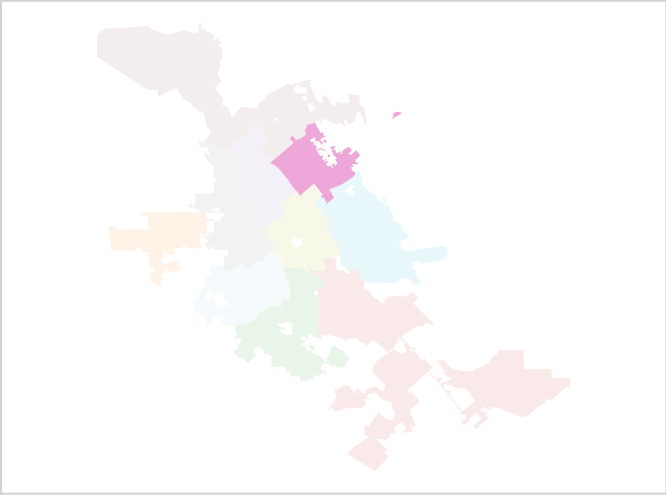

Population	Deviation	Deviation %	Other	Other %	Latino	Latino %	Asian	Asian %	Black	Black %
104,551	2,983	2.9%	9,876	9.4%	55,998	53.6%	36,762	35.2%	1,915	1.8%

Total CVAP	Other CVAP	Other CVAP %	Latino CVAP	Latino CVAP %	Asian CVAP	Asian CVAP %	Black CVAP	Black CVAP %
61,182	8,527	13.9%	27,719	45.3%	23,418	38.3%	1,518	2.5%

REDISTRICTING PARTNERS

City of San Jose

Council Map Version 1

District 6

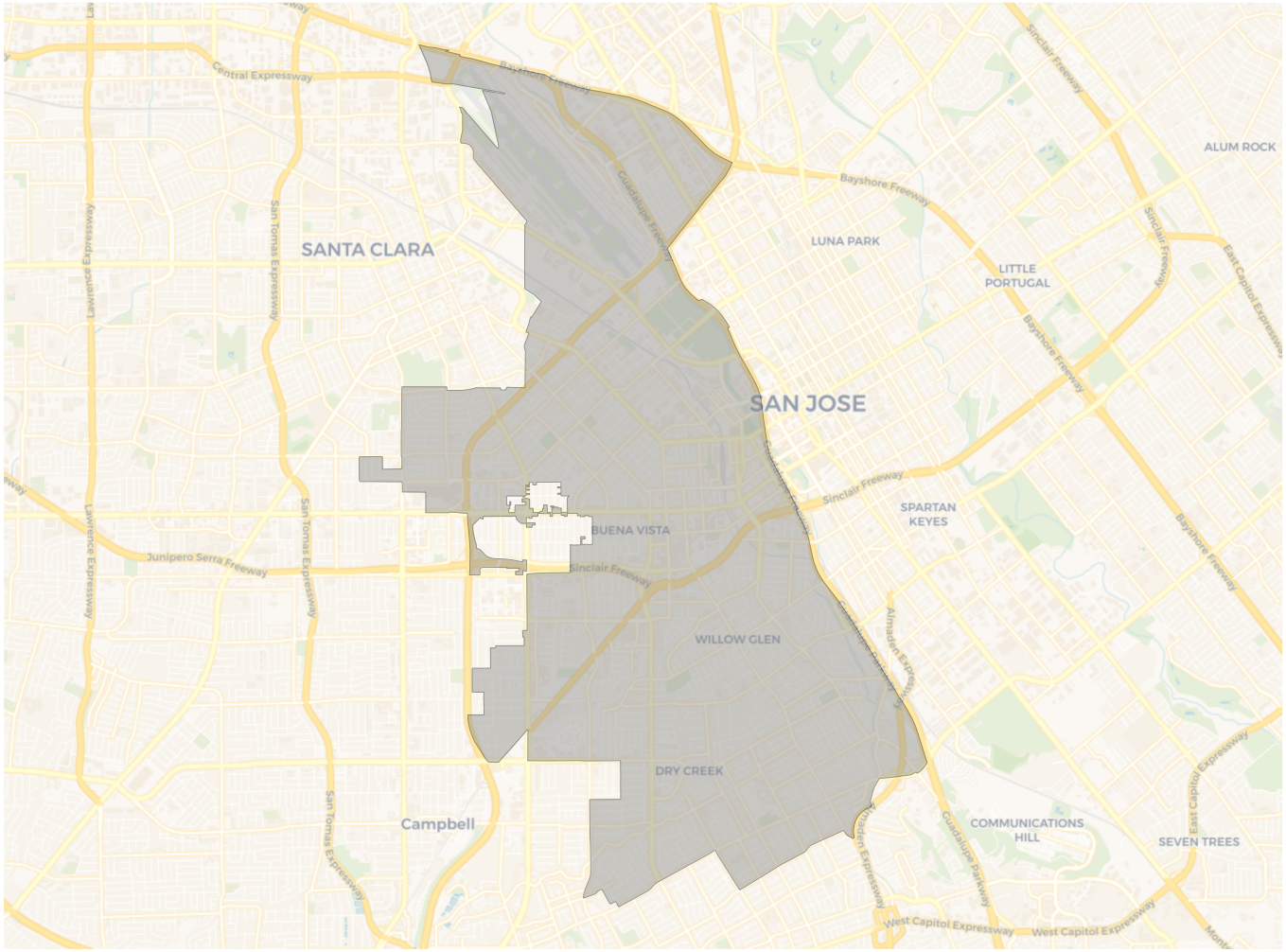

2020 Census

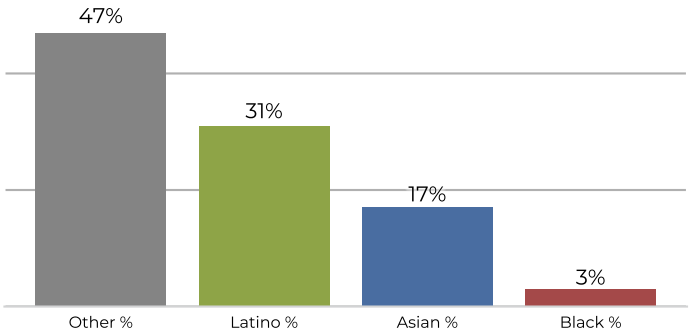

Citizen Voting Age Population

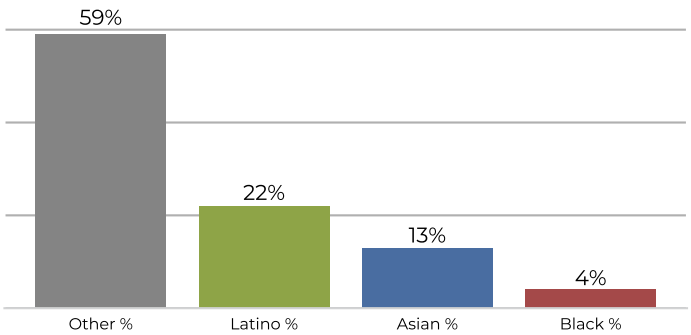

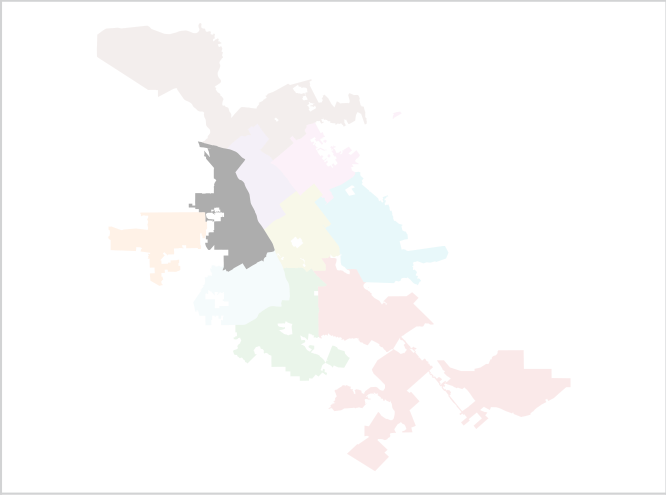

Population	Deviation	Deviation %	Other	Other %	Latino	Latino %	Asian	Asian %	Black	Black %
101,299	-269	-0.3%	48,033	47.4%	31,624	31.2%	17,885	17.7%	3,757	3.7%

Total CVAP	Other CVAP	Other CVAP %	Latino CVAP	Latino CVAP %	Asian CVAP	Asian CVAP %	Black CVAP	Black CVAP %
67,213	39,738	59.1%	15,414	22.9%	8,943	13.3%	3,118	4.6%

REDISTRICTING PARTNERS

City of San Jose

Council Map Version 1

District 7

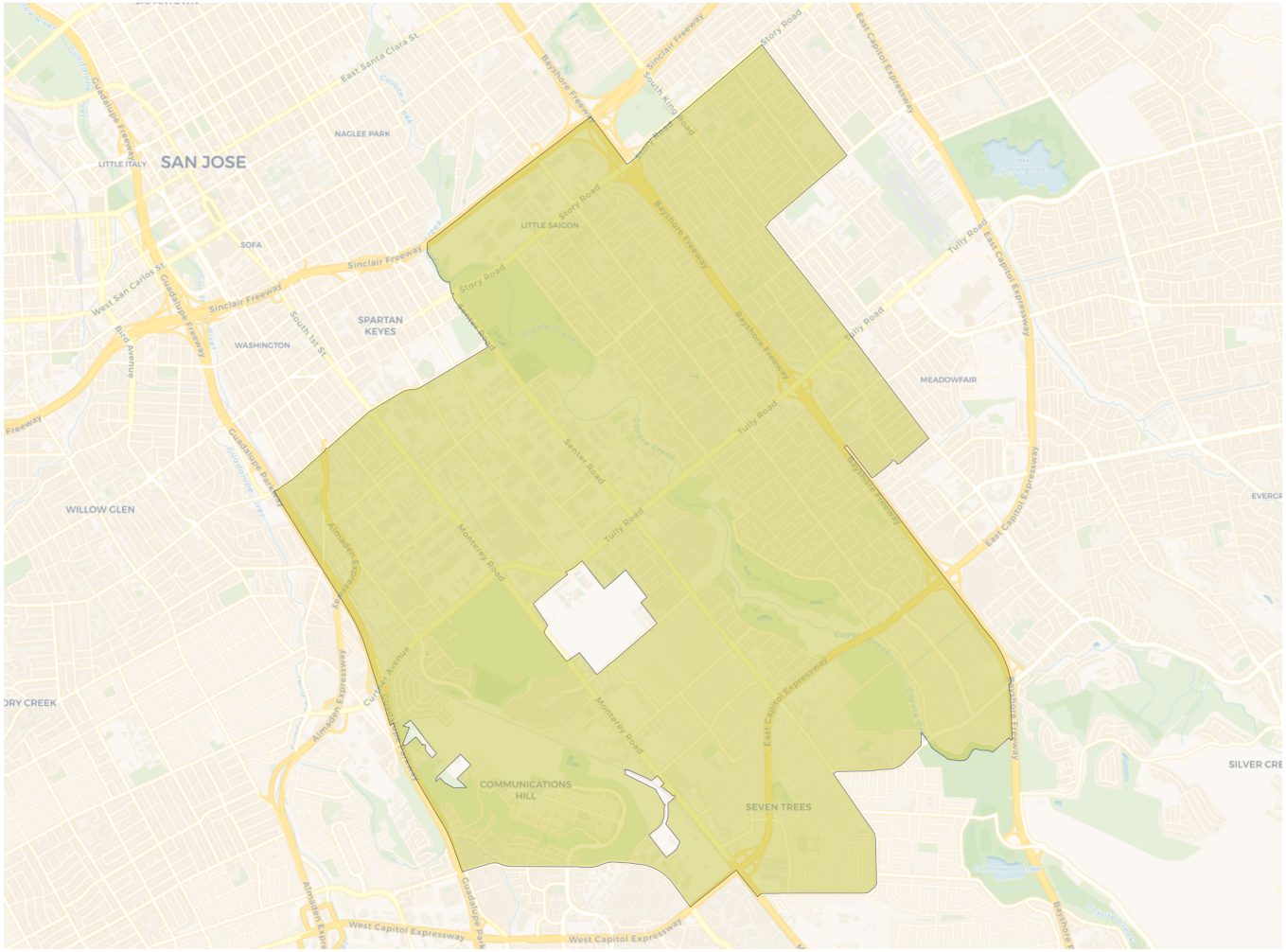

2020 Census

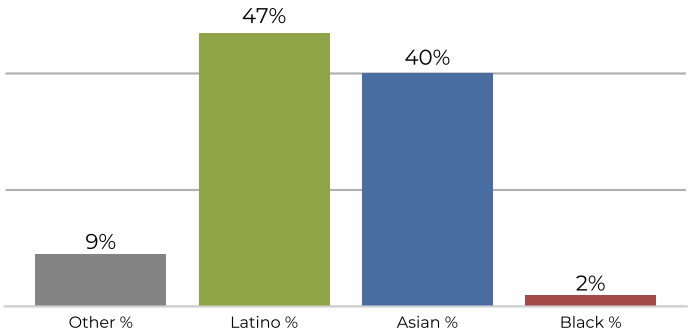

Citizen Voting Age Population

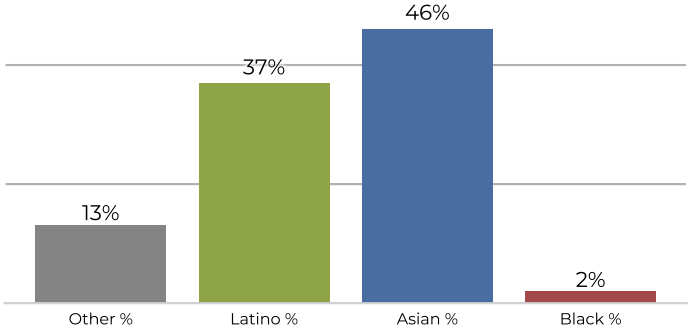

Population	Deviation	Deviation %	Other	Other %	Latino	Latino %	Asian	Asian %	Black	Black %
103,851	2,283	2.2%	10,113	9.7%	49,391	47.6%	41,827	40.3%	2,520	2.4%

Total CVAP	Other CVAP	Other CVAP %	Latino CVAP	Latino CVAP %	Asian CVAP	Asian CVAP %	Black CVAP	Black CVAP %
60,348	8,296	13.7%	22,377	37.1%	28,321	46.9%	1,354	2.2%

REDISTRICTING PARTNERS

City of San Jose

Council Map Version 1

District 8

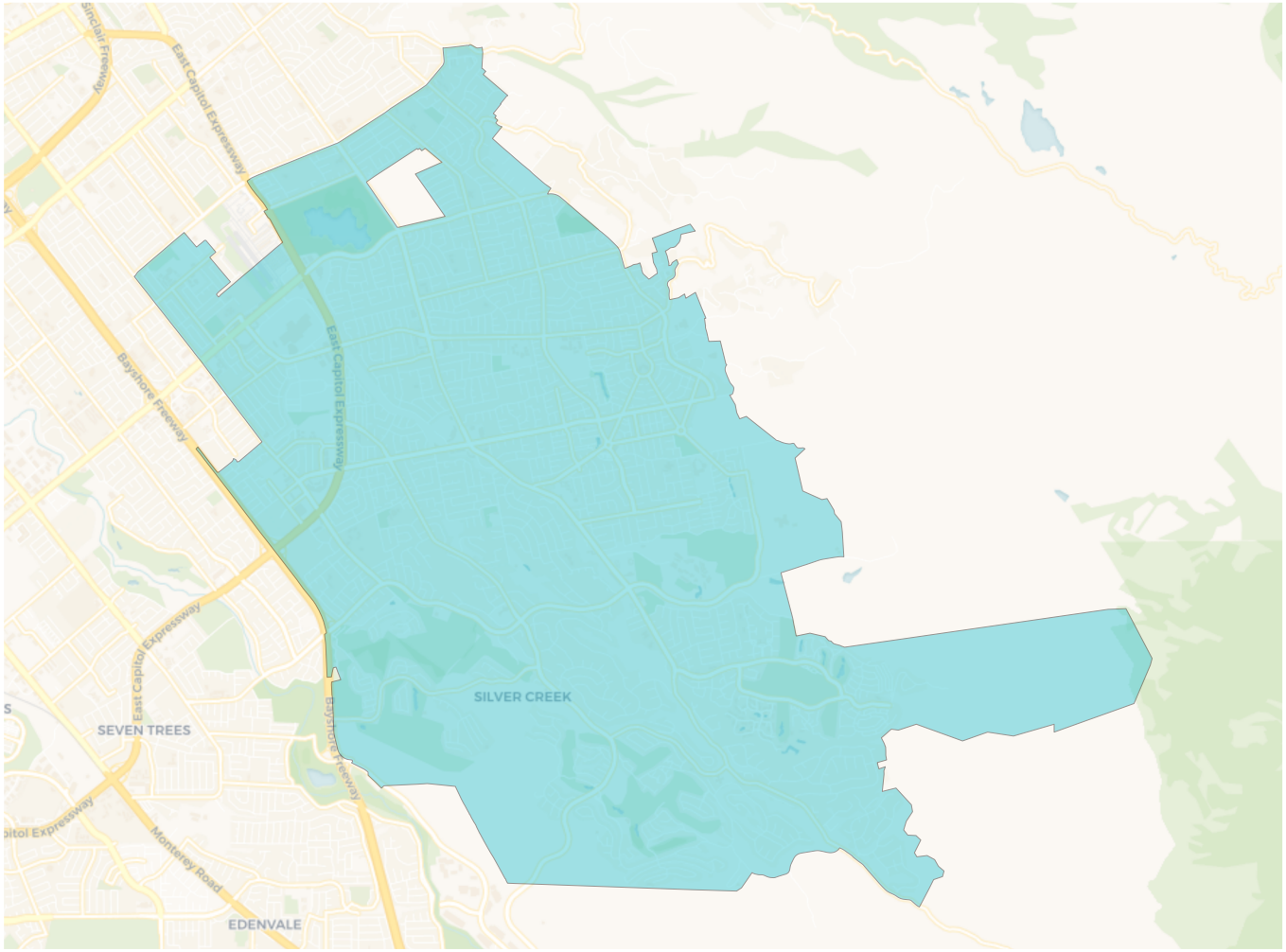

2020 Census

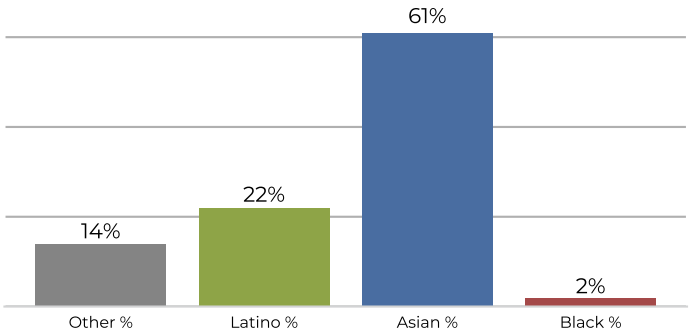

Citizen Voting Age Population

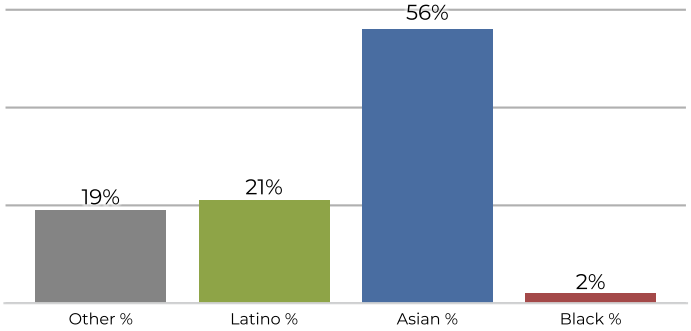

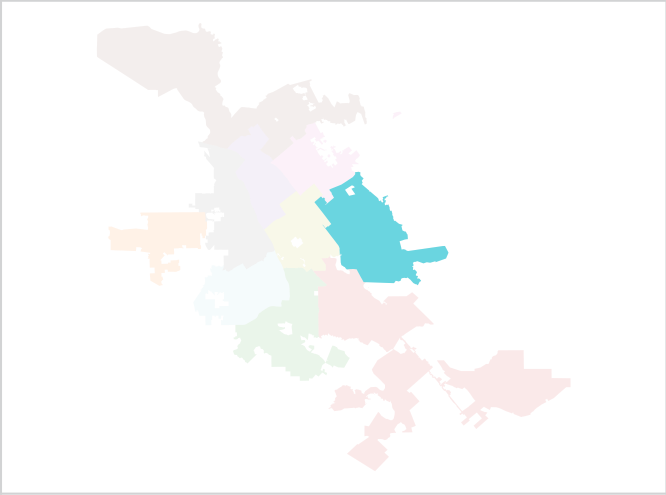

Population	Deviation	Deviation %	Other	Other %	Latino	Latino %	Asian	Asian %	Black	Black %
104,688	3,120	3.1%	15,544	14.8%	23,028	22.0%	63,920	61.1%	2,196	2.1%

Total CVAP	Other CVAP	Other CVAP %	Latino CVAP	Latino CVAP %	Asian CVAP	Asian CVAP %	Black CVAP	Black CVAP %
72,432	14,285	19.7%	15,248	21.1%	41,034	56.7%	1,865	2.6%

REDISTRICTING PARTNERS

City of San Jose

Council Map Version 1

District 9

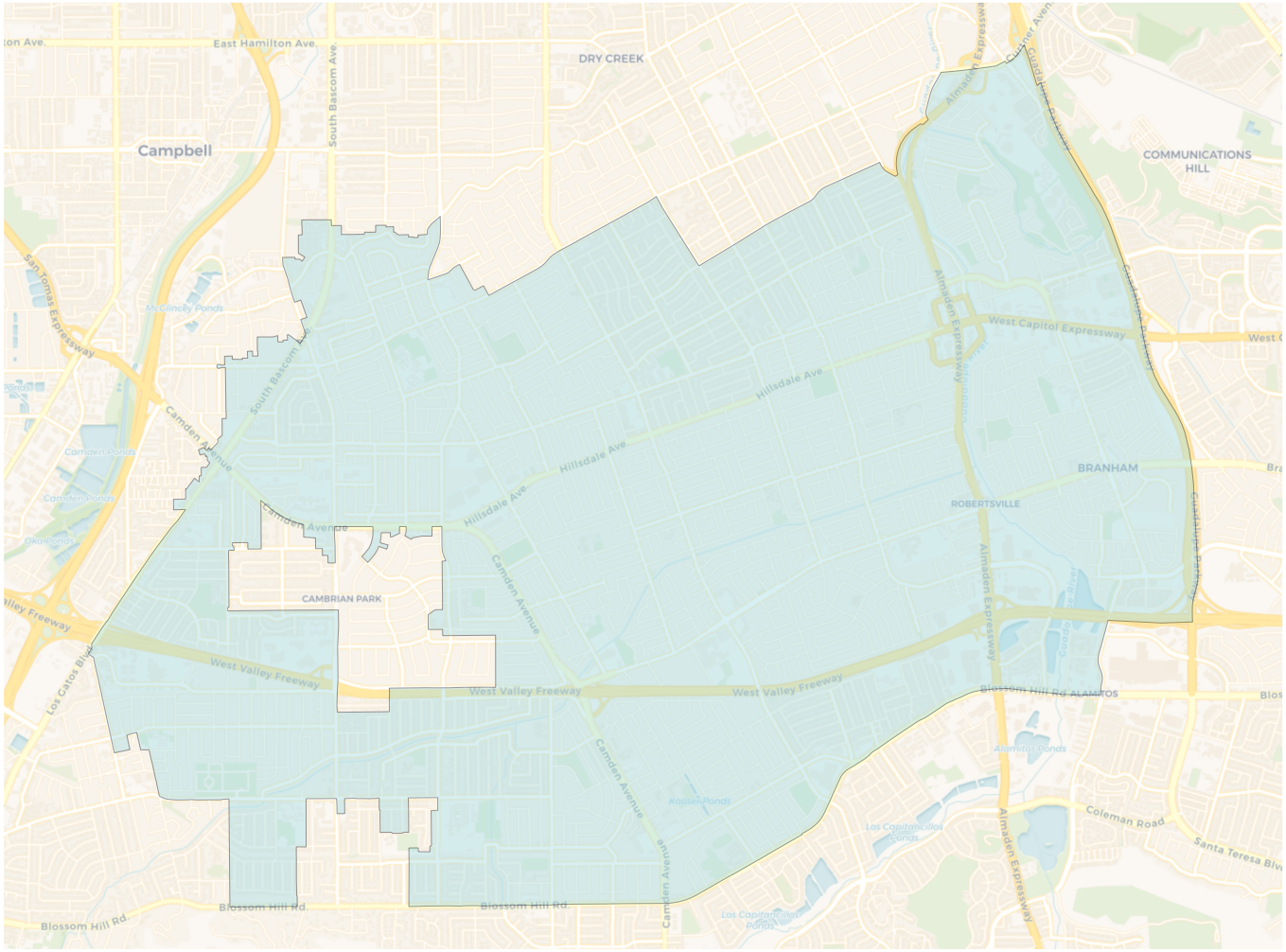

2020 Census

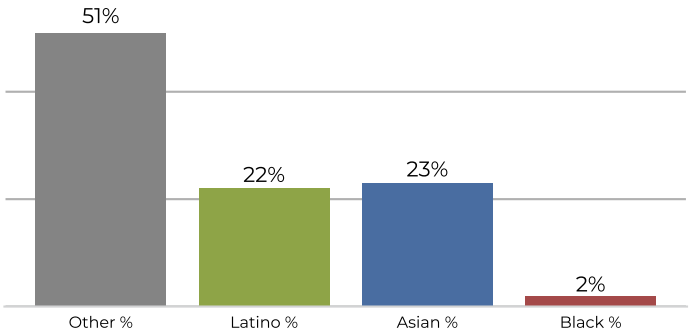

Citizen Voting Age Population

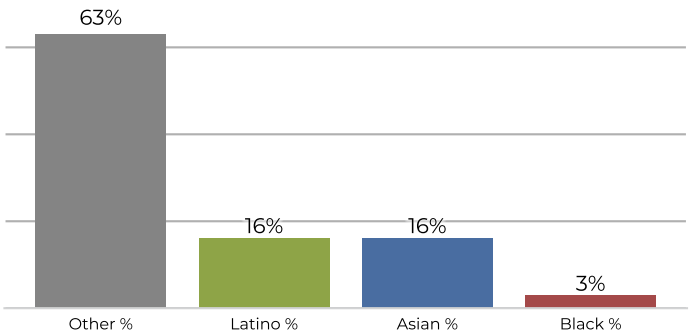

Population	Deviation	Deviation %	Other	Other %	Latino	Latino %	Asian	Asian %	Black	Black %
98,874	-2,694	-2.7%	50,959	51.5%	22,087	22.3%	23,148	23.4%	2,680	2.7%

Total CVAP	Other CVAP	Other CVAP %	Latino CVAP	Latino CVAP %	Asian CVAP	Asian CVAP %	Black CVAP	Black CVAP %
65,164	41,641	63.9%	10,903	16.7%	10,677	16.4%	1,943	3.0%