

**REDISTRICTING  
PARTNERS**

**City of San Jose**  
Community Map 5 with overlay

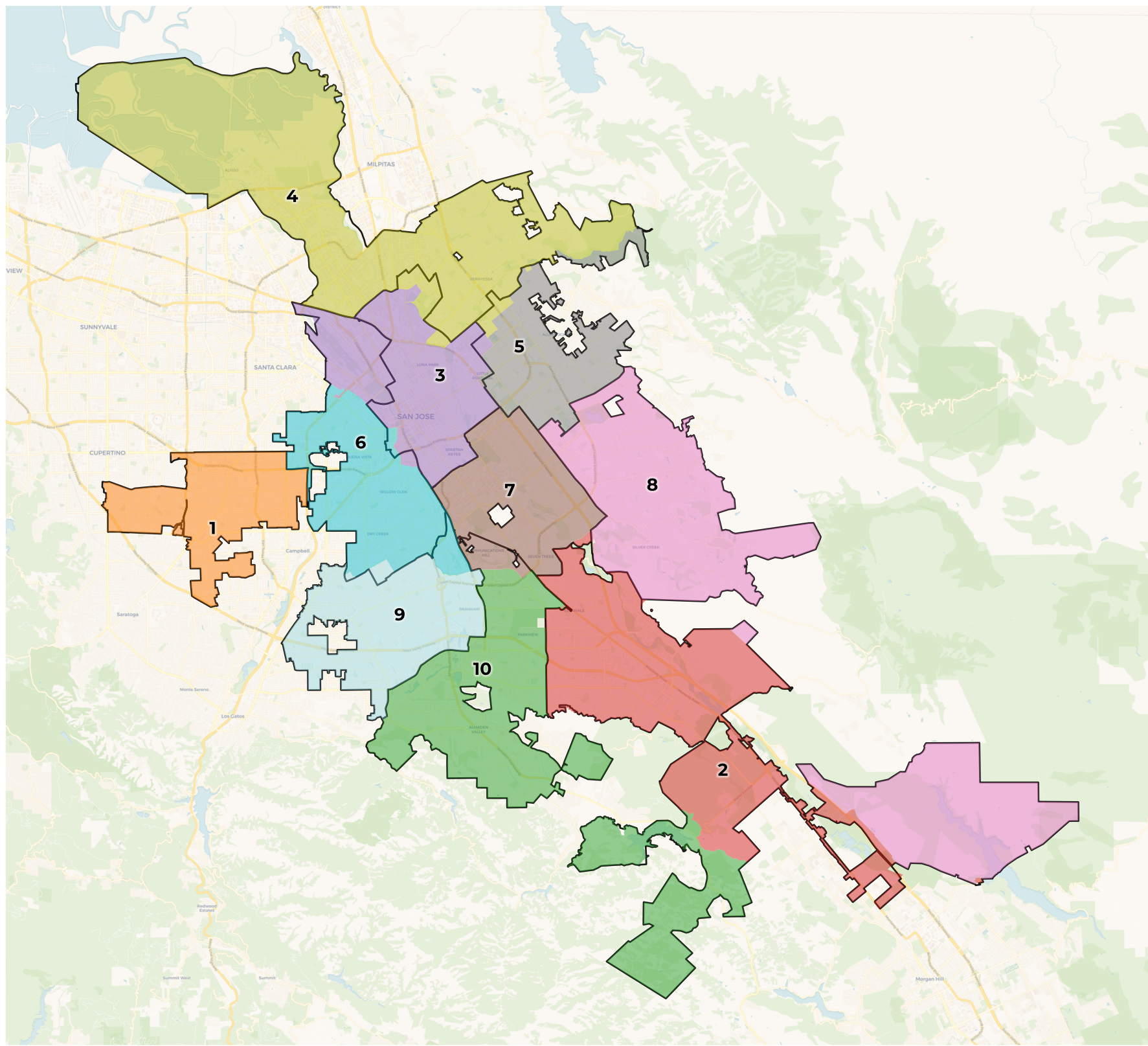

**2020 Census**

	1	2	3	4	5	6	7	8	9	10
Population	99,150	99,098	105,146	105,511	105,098	102,839	98,166	98,125	101,281	98,591
Deviation	-2,150	-2,202	3,846	4,211	3,798	1,539	-3,134	-3,175	-19	-2,709
Deviation %	-2.1%	-2.2%	3.8%	4.2%	3.7%	1.5%	-3.1%	-3.1%	-0.0%	-2.7%
Other	30,666	30,045	25,812	18,549	9,068	49,791	8,735	15,014	51,636	43,026
Other %	30.9%	30.3%	24.5%	17.6%	8.6%	48.4%	8.9%	15.3%	51.0%	43.6%
Latino	19,287	34,044	47,389	16,674	58,572	30,665	44,523	21,333	22,851	20,853
Latino %	19.5%	34.4%	45.1%	15.8%	55.7%	29.8%	45.4%	21.7%	22.6%	21.2%
Asian	46,192	31,664	27,938	68,189	35,623	18,937	42,570	59,763	23,986	32,202
Asian %	46.6%	32.0%	26.6%	64.6%	33.9%	18.4%	43.4%	60.9%	23.7%	32.7%
Black	3,005	3,345	4,007	2,099	1,835	3,446	2,338	2,015	2,808	2,510
Black %	3.0%	3.4%	3.8%	2.0%	1.7%	3.4%	2.4%	2.1%	2.8%	2.5%

**Citizen Voting Age Population (CVAP)**

	1	2	3	4	5	6	7	8	9	10
Total CVAP	56,734	62,787	60,757	60,445	62,384	68,938	56,866	68,061	66,376	65,956
Other CVAP	27,333	25,607	20,959	14,423	8,427	41,840	7,564	13,991	42,617	35,450
Other CVAP %	48.2%	40.8%	34.5%	23.9%	13.5%	60.7%	13.3%	20.6%	64.2%	53.7%
Latino CVAP	7,866	17,893	21,522	9,902	28,777	15,121	20,043	14,788	10,863	10,672
Latino CVAP %	13.9%	28.5%	35.4%	16.4%	46.1%	21.9%	35.2%	21.7%	16.4%	16.2%
Asian CVAP	19,586	17,065	15,296	34,382	23,599	9,026	27,833	37,241	10,957	17,416
Asian CVAP %	34.5%	27.2%	25.2%	56.9%	37.8%	13.1%	48.9%	54.7%	16.5%	26.4%
Black CVAP	1,949	2,222	2,981	1,738	1,582	2,951	1,427	2,041	1,939	2,418
Black CVAP %	3.4%	3.5%	4.9%	2.9%	2.5%	4.3%	2.5%	3.0%	2.9%	3.7%

**District 1**

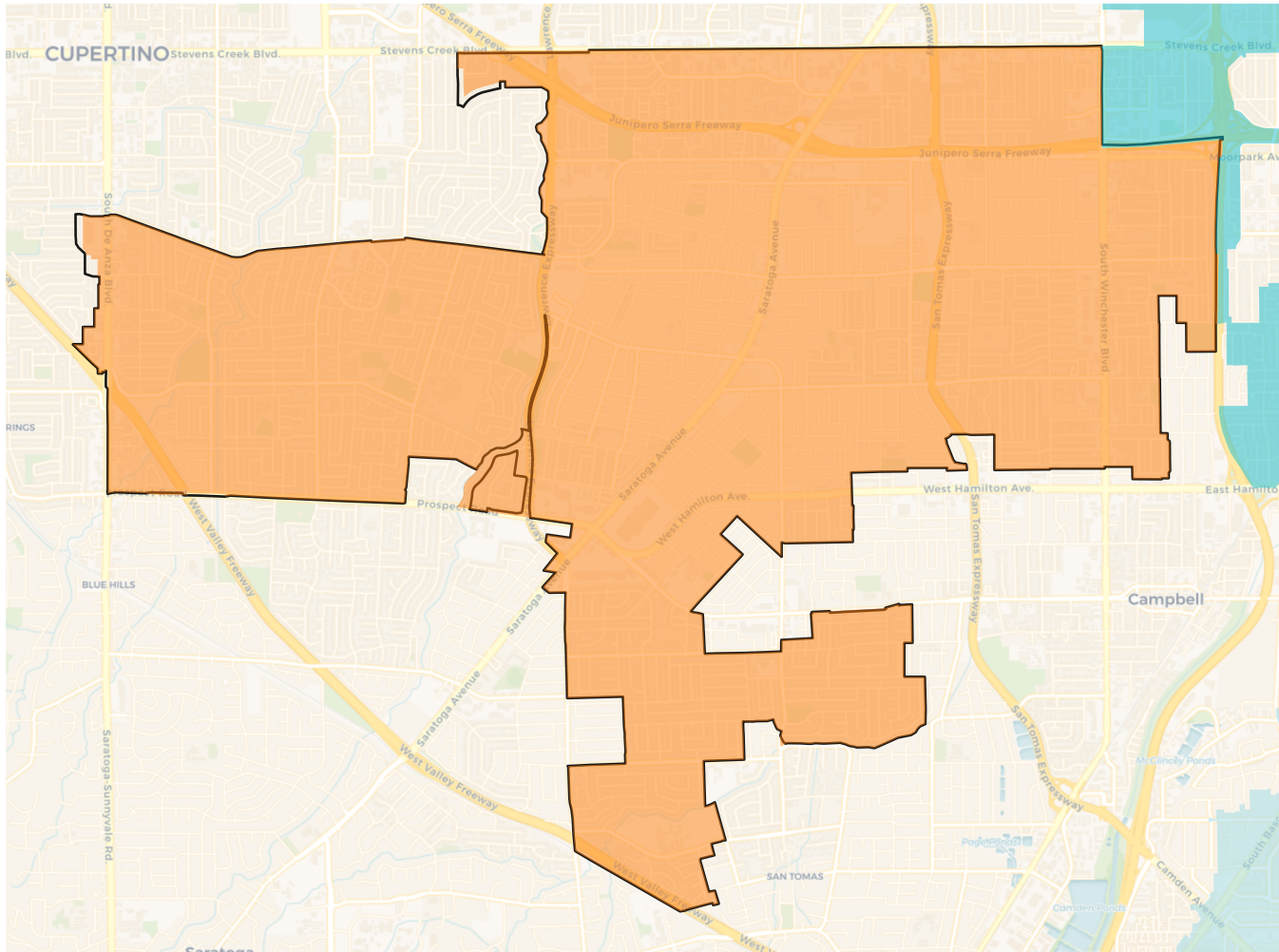

**2020 Census**

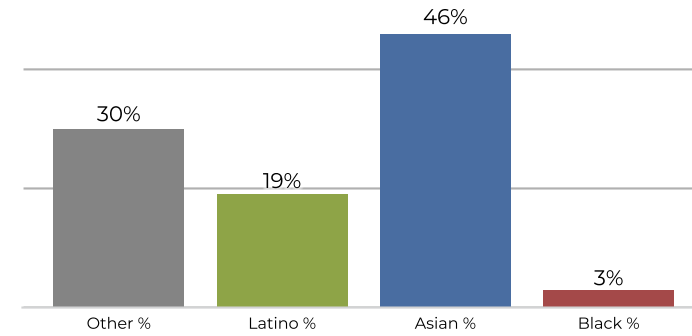

**Citizen Voting Age Population**

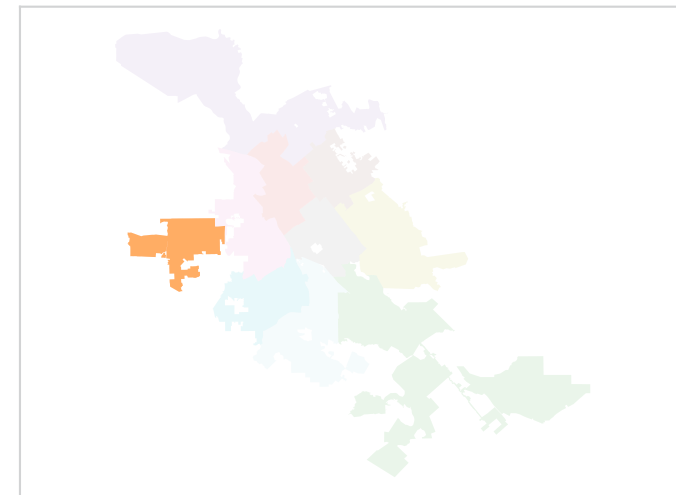
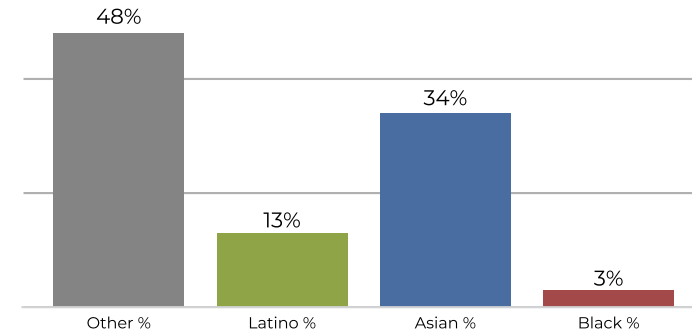

Population	Deviation	Deviation %	Other	Other %	Latino	Latino %	Asian	Asian %	Black	Black %
99,150	-2,150	-2.1%	30,666	30.9%	19,287	19.5%	46,192	46.6%	3,005	3.0%
Total CVAP	Other CVAP	Other CVAP %	Latino CVAP	Latino CVAP %	Asian CVAP	Asian CVAP %	Black CVAP	Black CVAP %		
56,734	27,333	48.2%	7,866	13.9%	19,586	34.5%	1,949	3.4%		



**District 2**

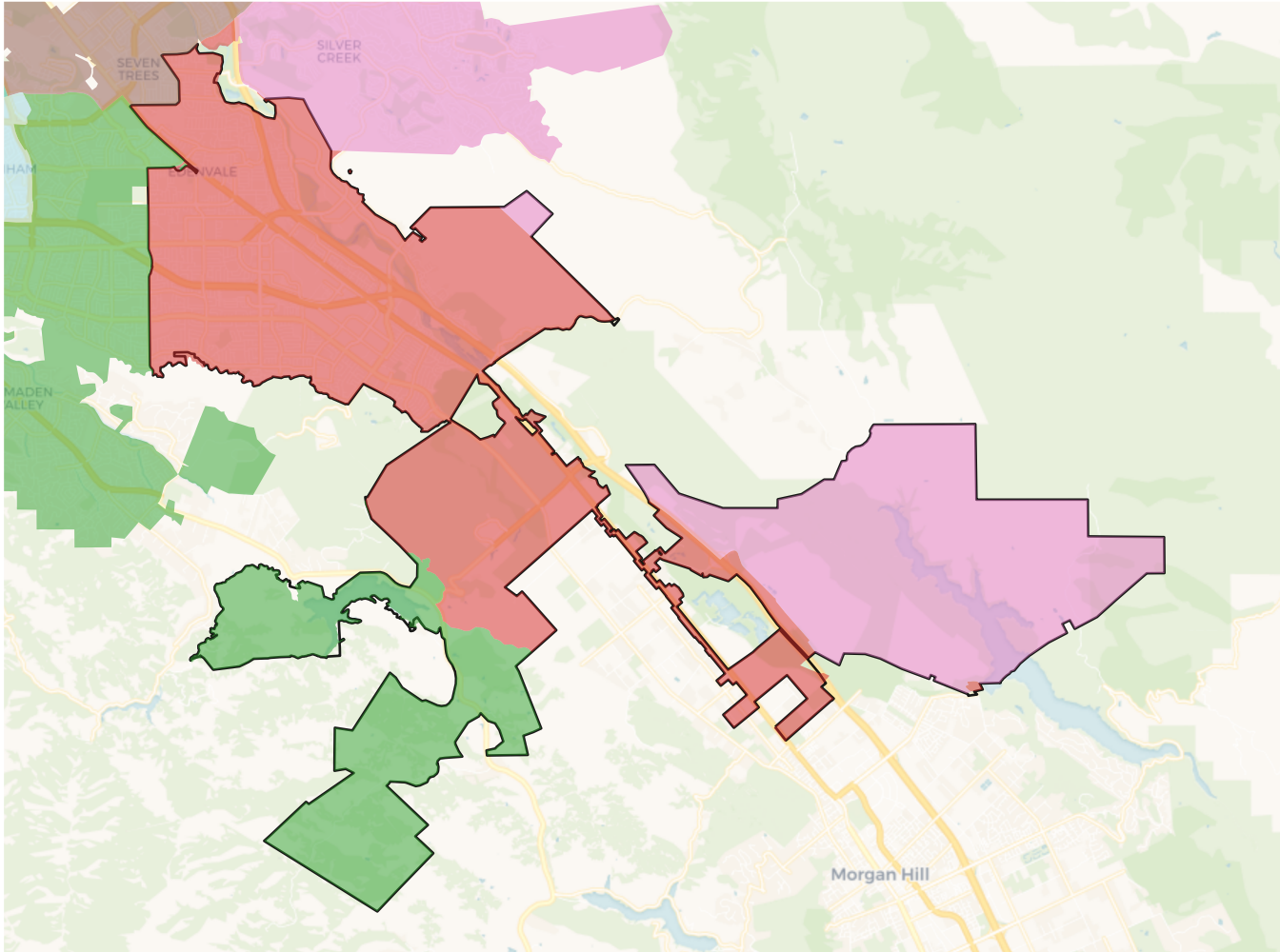

**2020 Census**

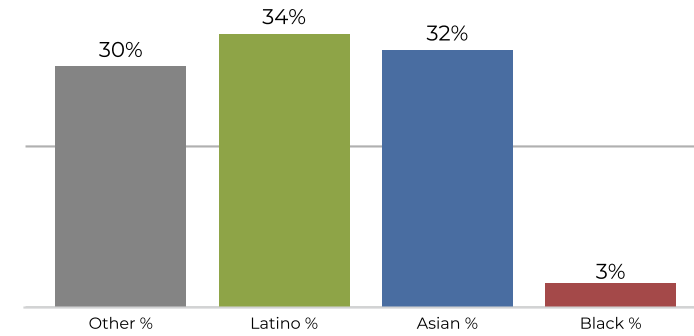

**Citizen Voting Age Population**

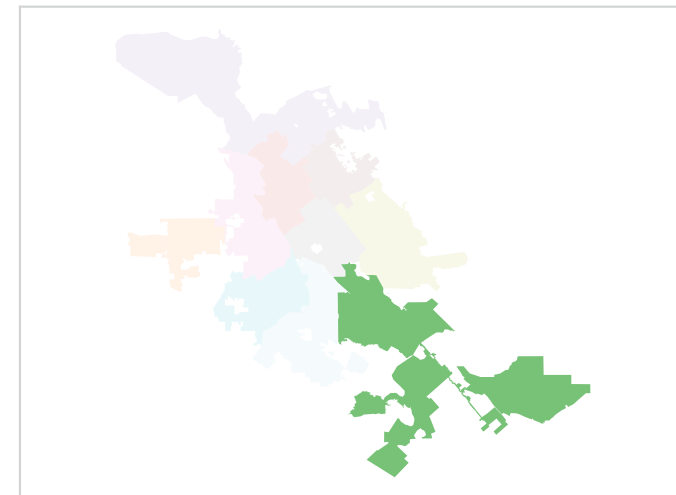
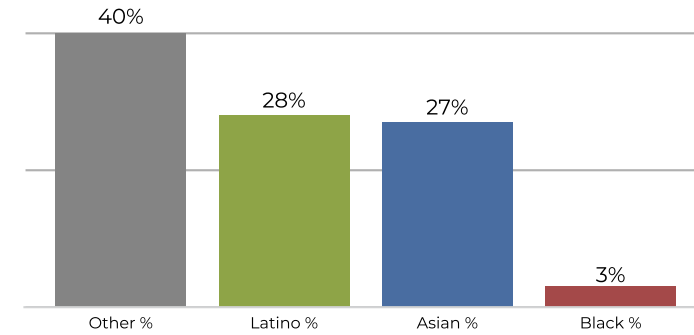

Population	Deviation	Deviation %	Other	Other %	Latino	Latino %	Asian	Asian %	Black	Black %
99,098	-2,202	-2.2%	30,045	30.3%	34,044	34.4%	31,664	32.0%	3,345	3.4%
Total CVAP	Other CVAP	Other CVAP %	Latino CVAP	Latino CVAP %	Asian CVAP	Asian CVAP %	Black CVAP	Black CVAP %		
62,787	25,607	40.8%	17,893	28.5%	17,065	27.2%	2,222	3.5%		



**District 3**

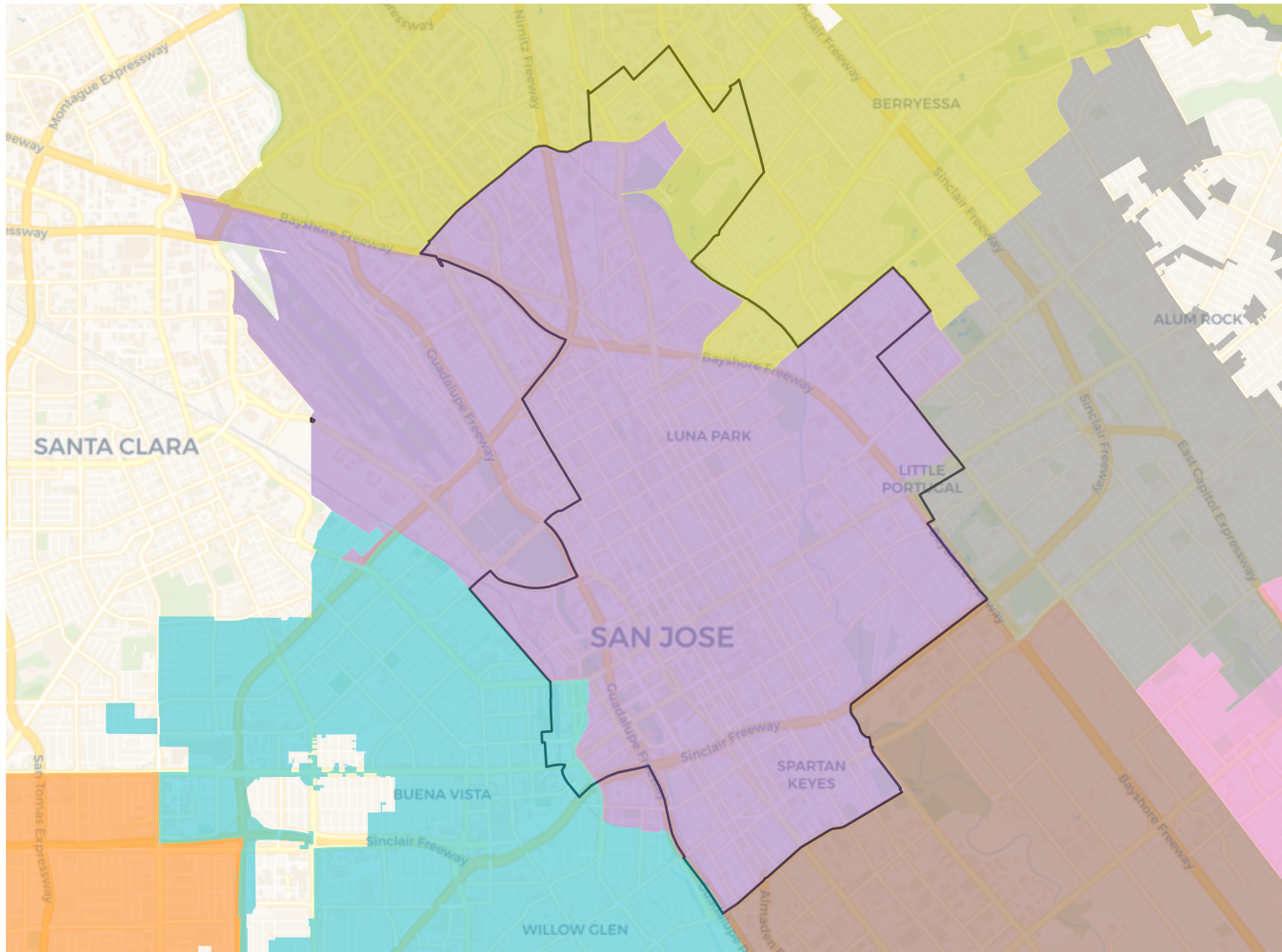

**2020 Census**

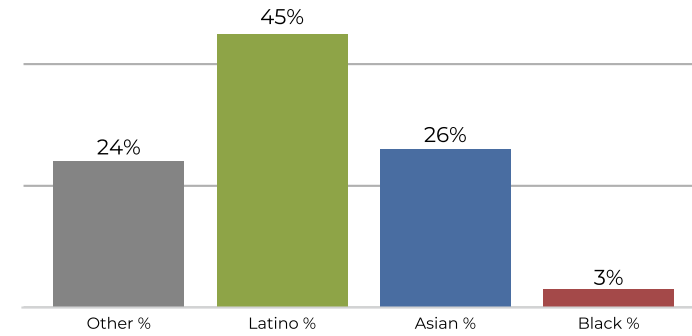

**Citizen Voting Age Population**

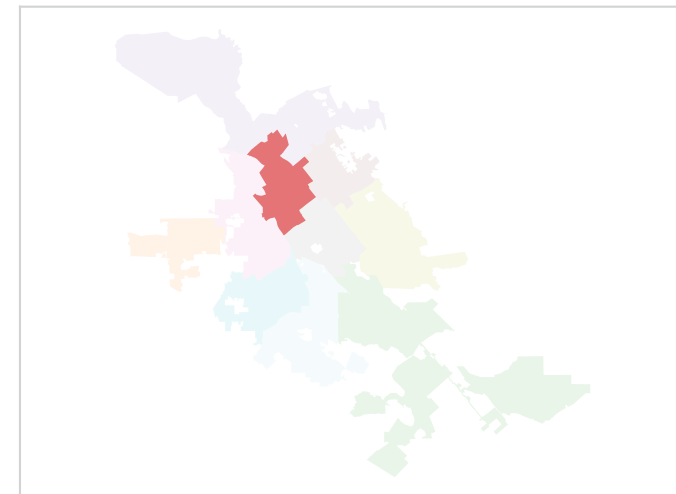
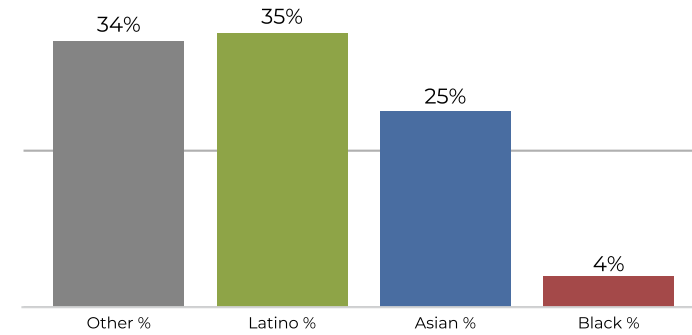

Population	Deviation	Deviation %	Other	Other %	Latino	Latino %	Asian	Asian %	Black	Black %
105,146	3,846	3.8%	25,812	24.5%	47,389	45.1%	27,938	26.6%	4,007	3.8%
Total CVAP	Other CVAP	Other CVAP %	Latino CVAP	Latino CVAP %	Asian CVAP	Asian CVAP %	Black CVAP	Black CVAP %		
60,757	20,959	34.5%	21,522	35.4%	15,296	25.2%	2,981	4.9%		

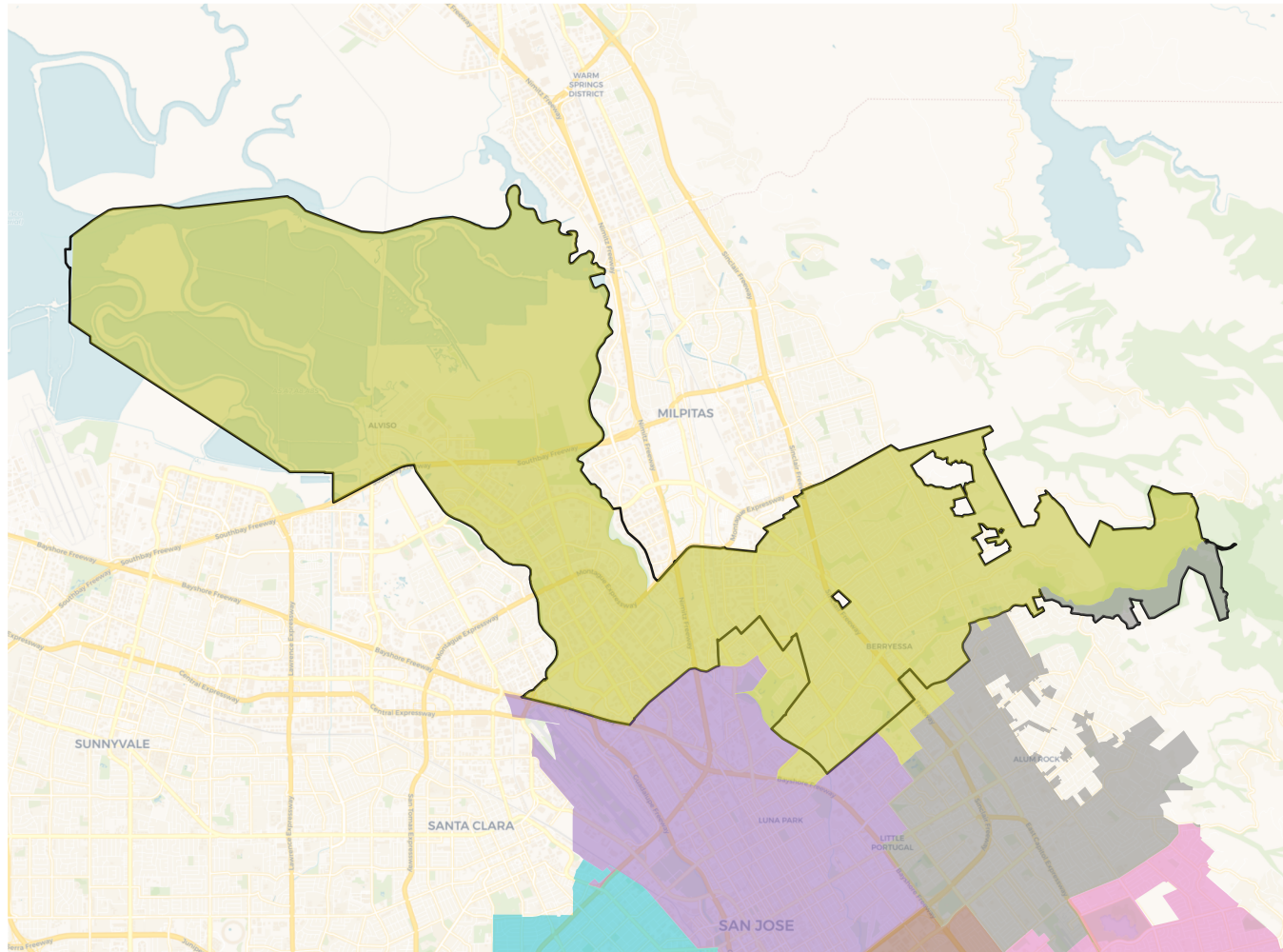
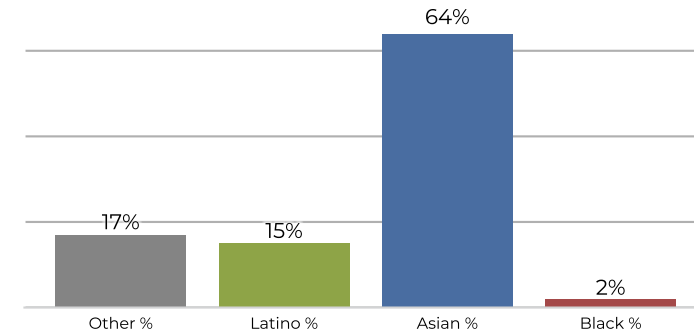
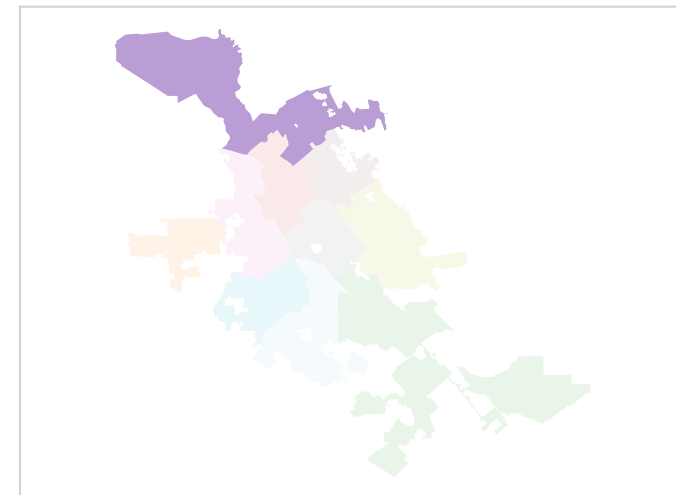
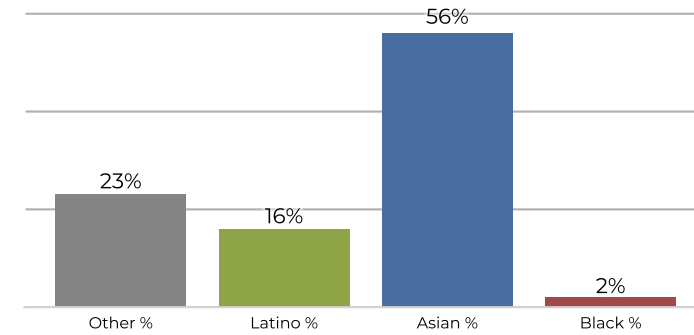
**District 4**

**2020 Census**

**Citizen Voting Age Population**

Population	Deviation	Deviation %	Other	Other %	Latino	Latino %	Asian	Asian %	Black	Black %
105,511	4,211	4.2%	18,549	17.6%	16,674	15.8%	68,189	64.6%	2,099	2.0%
Total CVAP	Other CVAP	Other CVAP %	Latino CVAP	Latino CVAP %	Asian CVAP	Asian CVAP %	Black CVAP	Black CVAP %		
60,445	14,423	23.9%	9,902	16.4%	34,382	56.9%	1,738	2.9%		

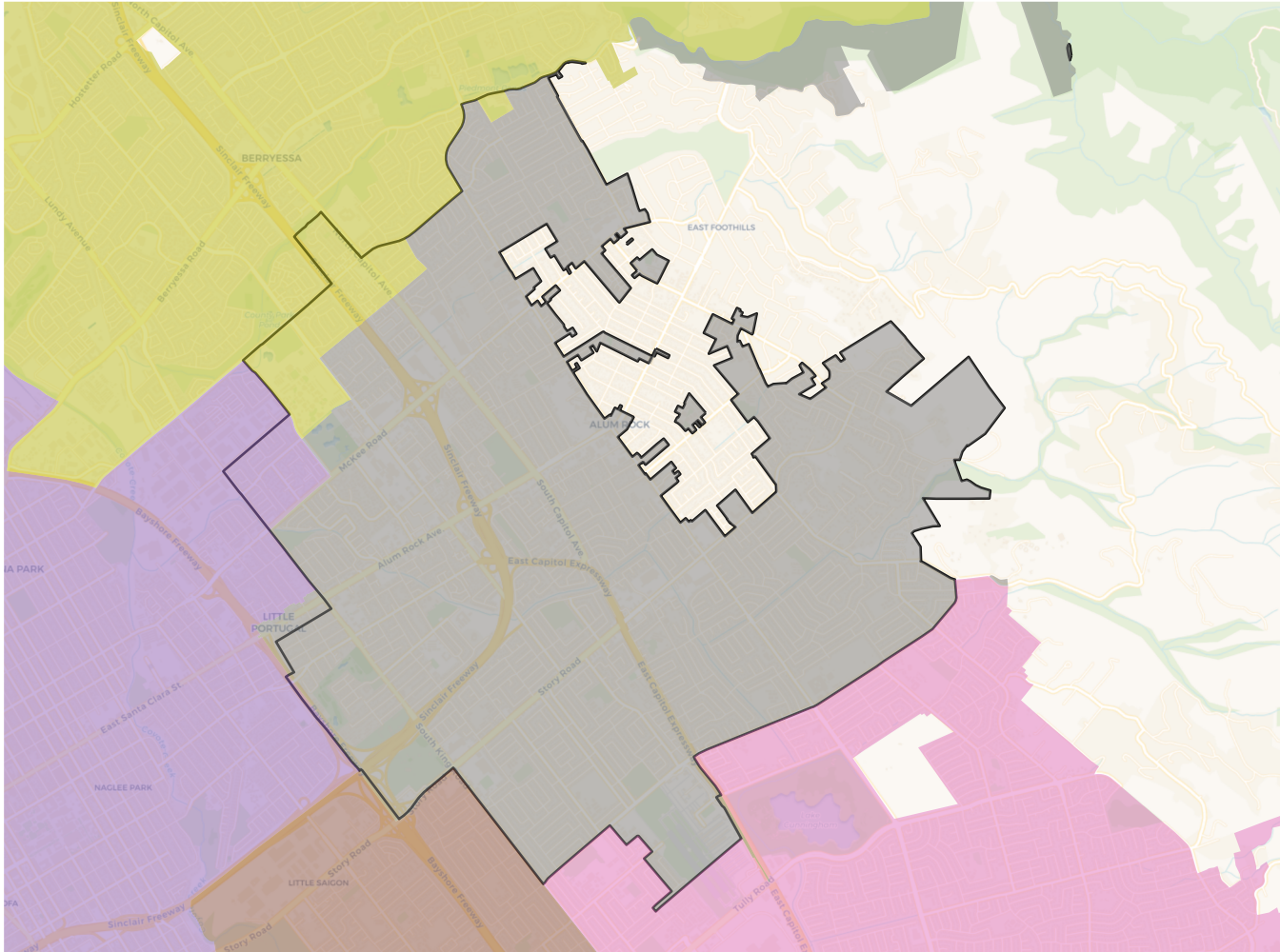

**District 5**



**2020 Census**

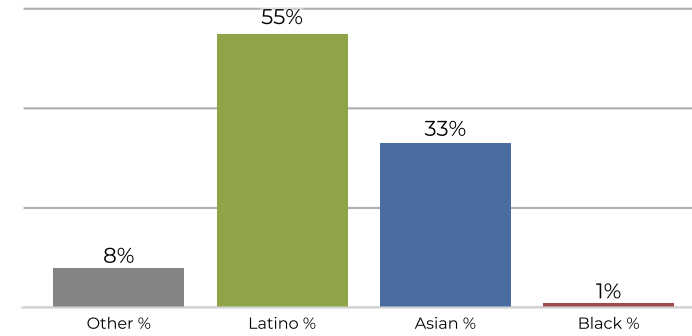

**Citizen Voting Age Population**

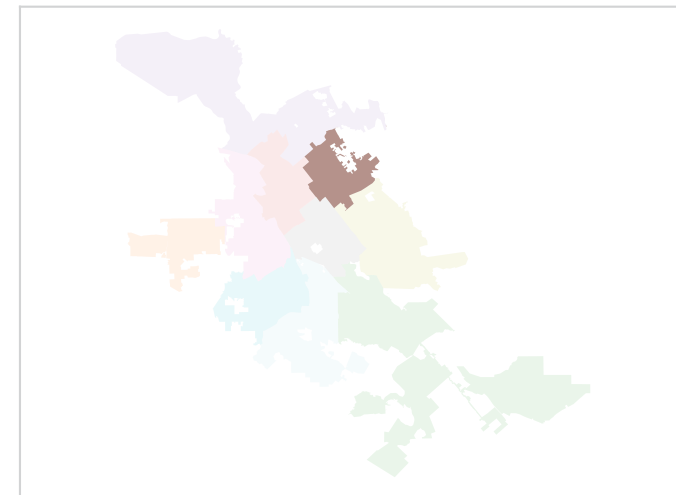
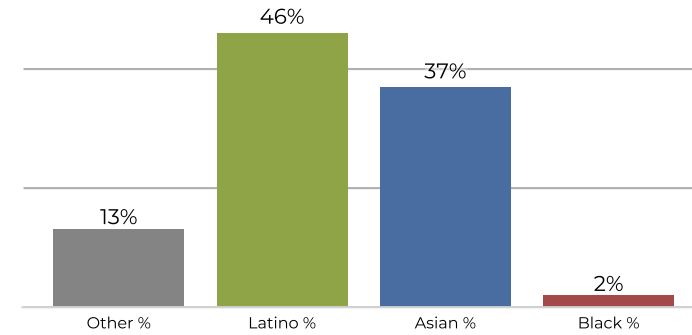

Population	Deviation	Deviation %	Other	Other %	Latino	Latino %	Asian	Asian %	Black	Black %
105,098	3,798	3.7%	9,068	8.6%	58,572	55.7%	35,623	33.9%	1,835	1.7%
Total CVAP	Other CVAP	Other CVAP %	Latino CVAP	Latino CVAP %	Asian CVAP	Asian CVAP %	Black CVAP	Black CVAP %		
62,384	8,427	13.5%	28,777	46.1%	23,599	37.8%	1,582	2.5%		



**District 6**

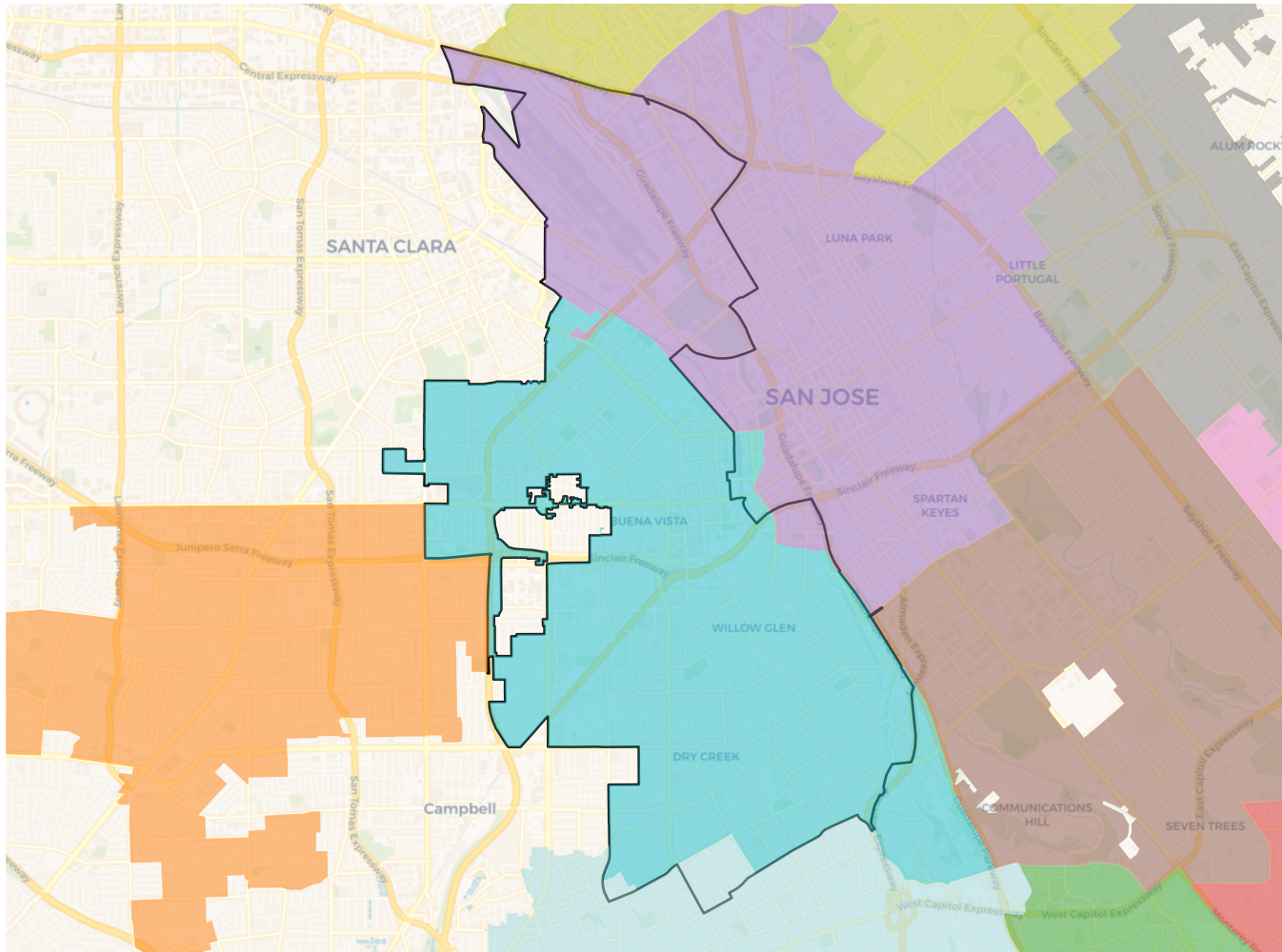

**2020 Census**

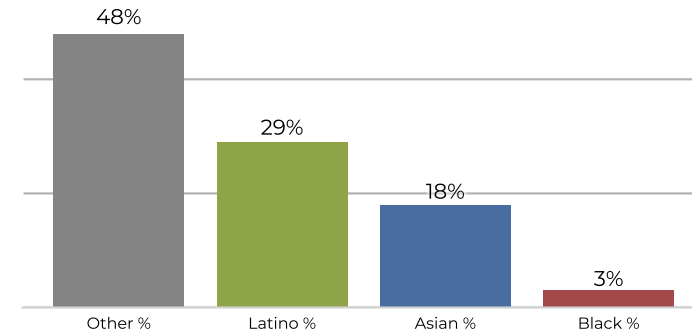

**Citizen Voting Age Population**

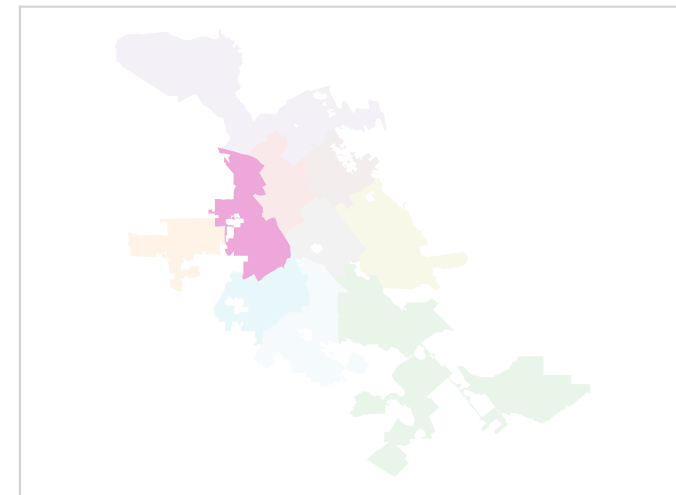
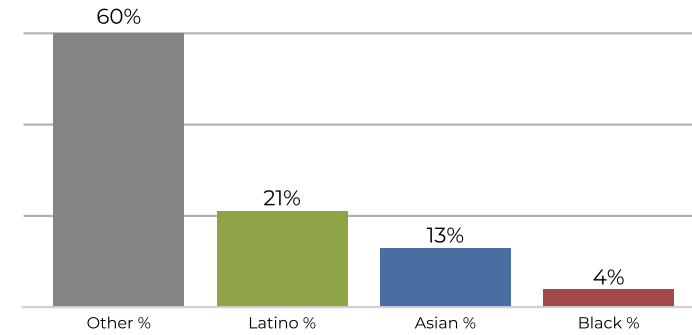

Population	Deviation	Deviation %	Other	Other %	Latino	Latino %	Asian	Asian %	Black	Black %
102,839	1,539	1.5%	49,791	48.4%	30,665	29.8%	18,937	18.4%	3,446	3.4%
Total CVAP	Other CVAP	Other CVAP %	Latino CVAP	Latino CVAP %	Asian CVAP	Asian CVAP %	Black CVAP	Black CVAP %		
68,938	41,840	60.7%	15,121	21.9%	9,026	13.1%	2,951	4.3%		

**District 7**

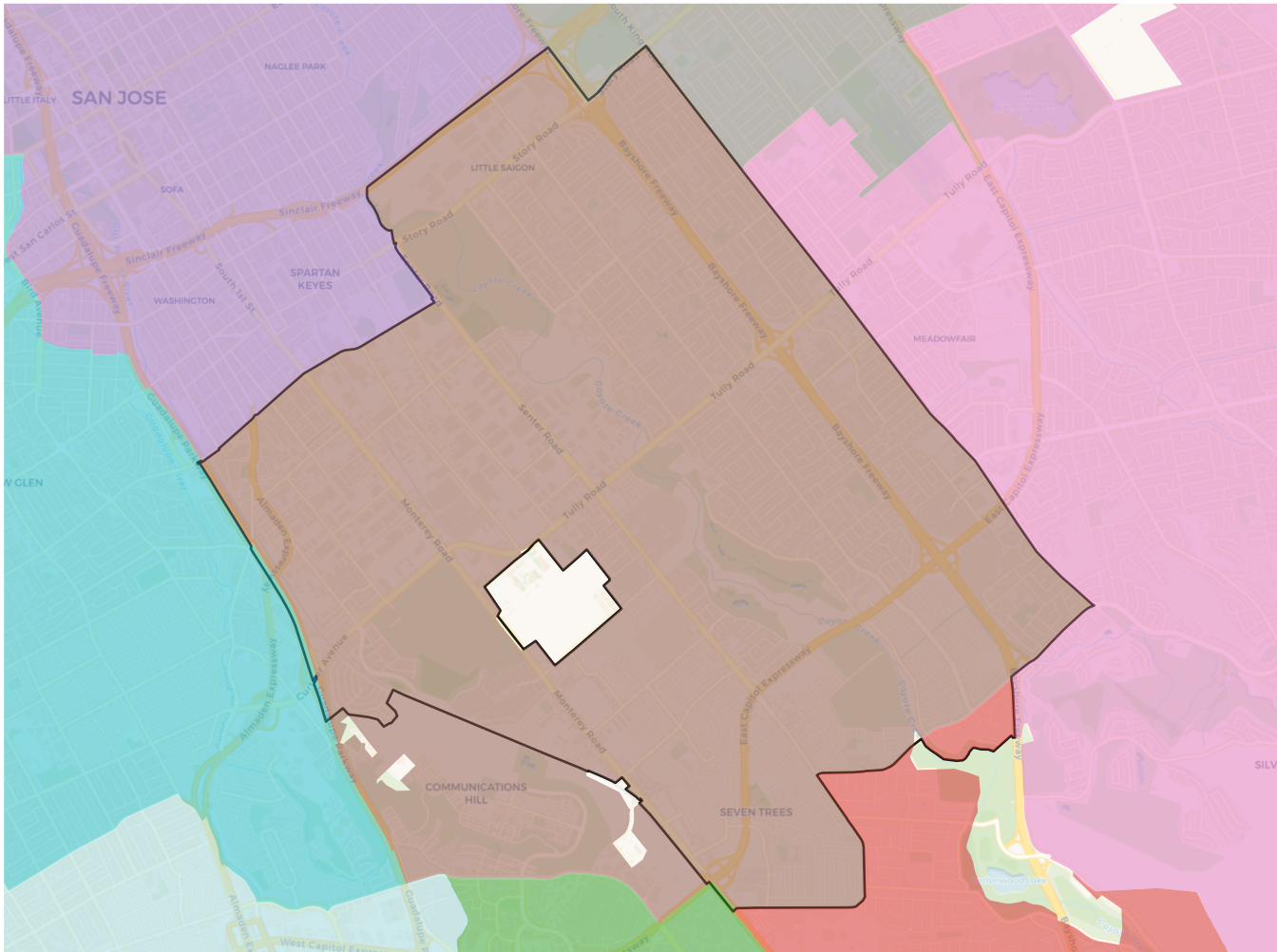

**2020 Census**

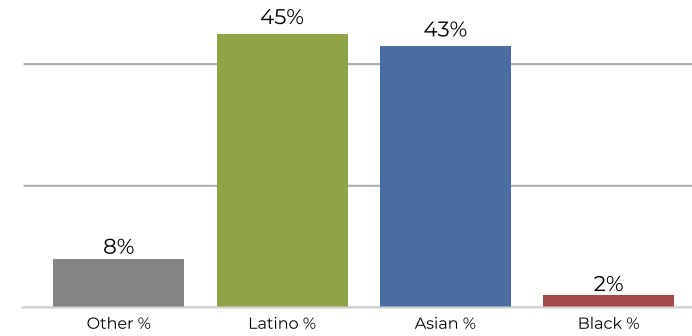

**Citizen Voting Age Population**

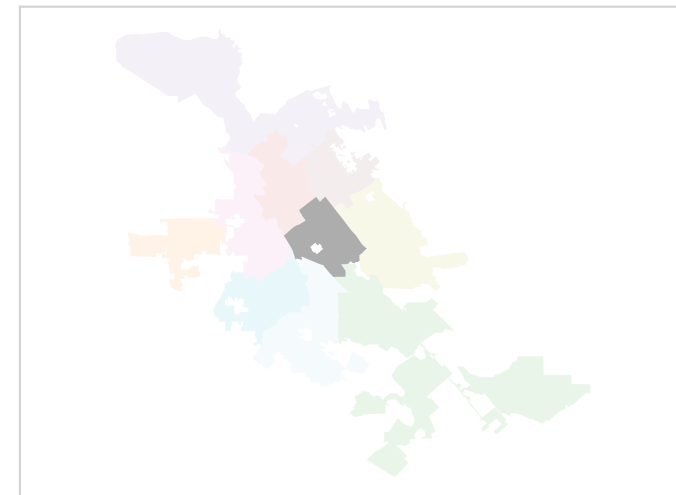
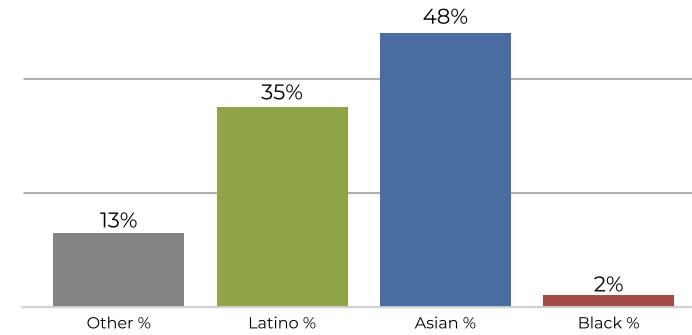

Population	Deviation	Deviation %	Other	Other %	Latino	Latino %	Asian	Asian %	Black	Black %
98,166	-3,134	-3.1%	8,735	8.9%	44,523	45.4%	42,570	43.4%	2,338	2.4%
Total CVAP	Other CVAP	Other CVAP %	Latino CVAP	Latino CVAP %	Asian CVAP	Asian CVAP %	Black CVAP	Black CVAP %		
56,866	7,564	13.3%	20,043	35.2%	27,833	48.9%	1,427	2.5%		

**District 8**

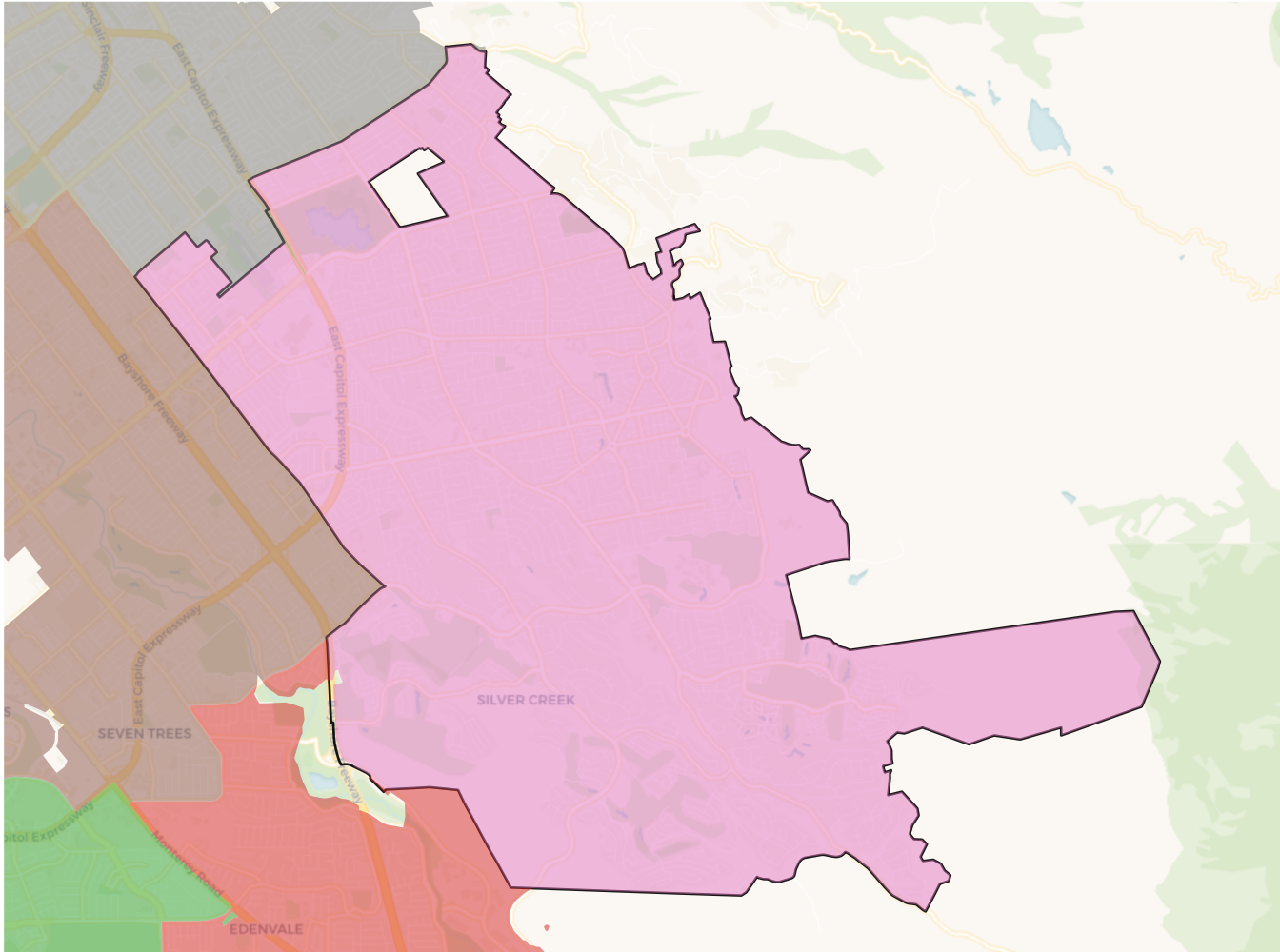

**2020 Census**

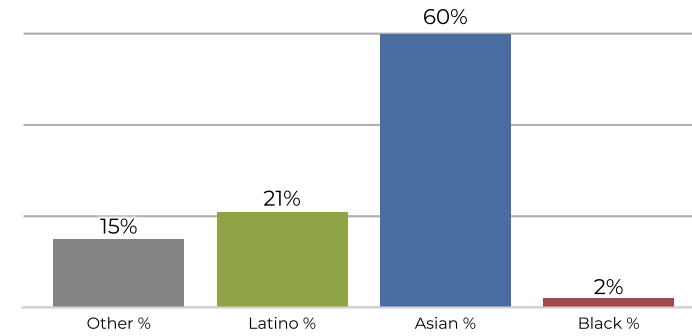

**Citizen Voting Age Population**

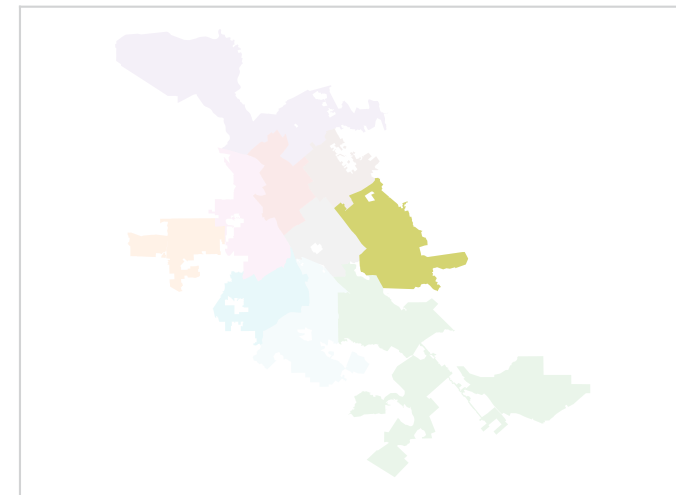
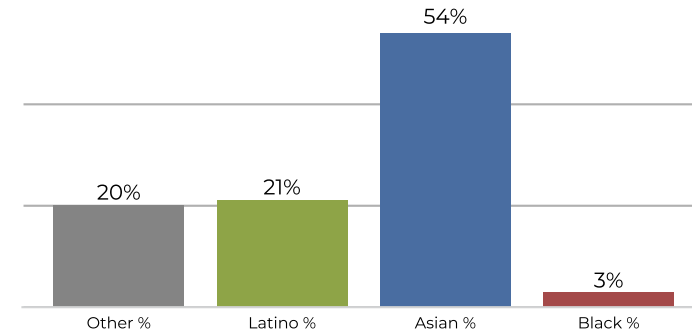

Population	Deviation	Deviation %	Other	Other %	Latino	Latino %	Asian	Asian %	Black	Black %
98,125	-3,175	-3.1%	15,014	15.3%	21,333	21.7%	59,763	60.9%	2,015	2.1%
Total CVAP	Other CVAP	Other CVAP %	Latino CVAP	Latino CVAP %	Asian CVAP	Asian CVAP %	Black CVAP	Black CVAP %		
68,061	13,991	20.6%	14,788	21.7%	37,241	54.7%	2,041	3.0%		



**District 9**

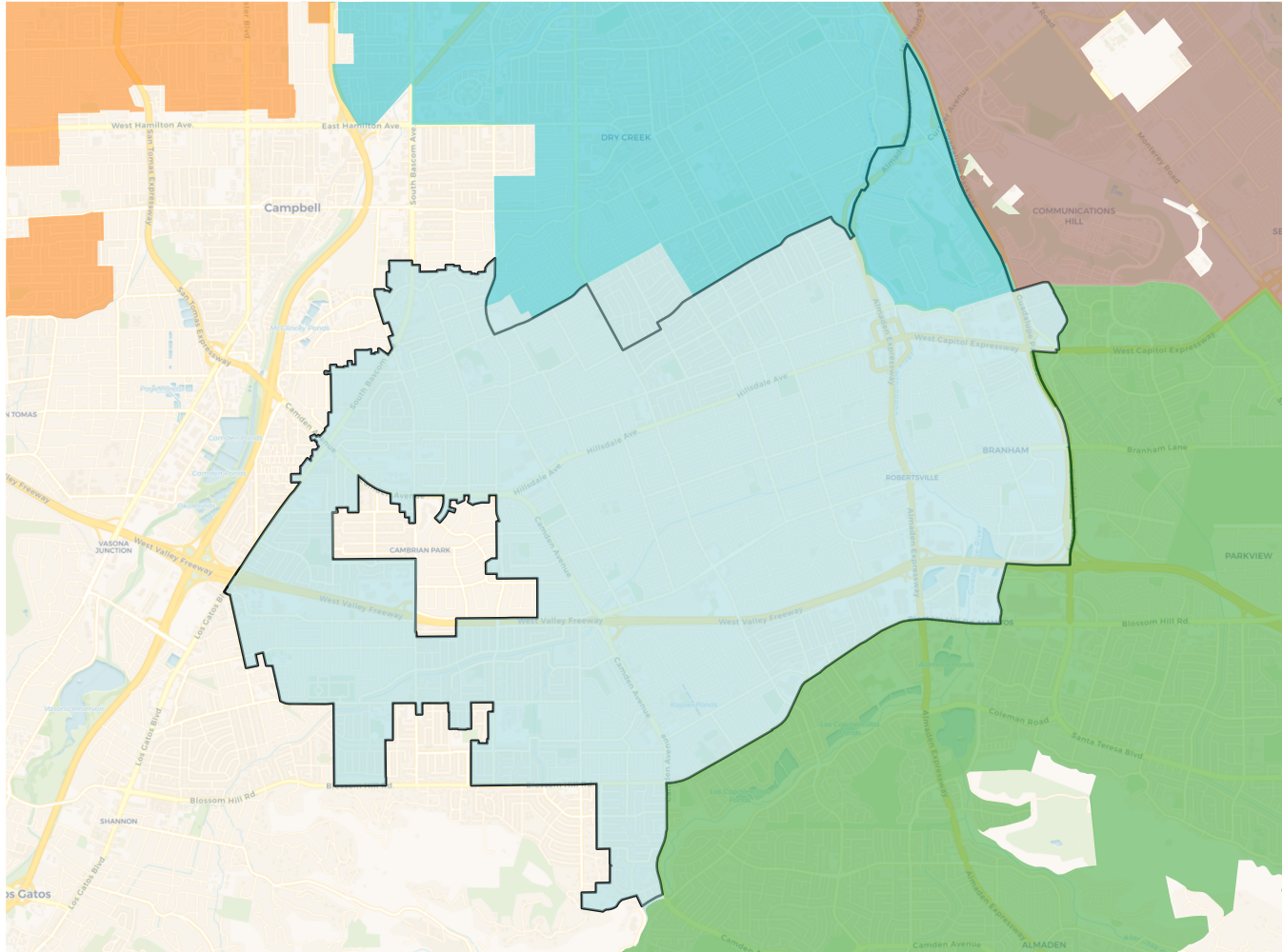

**2020 Census**

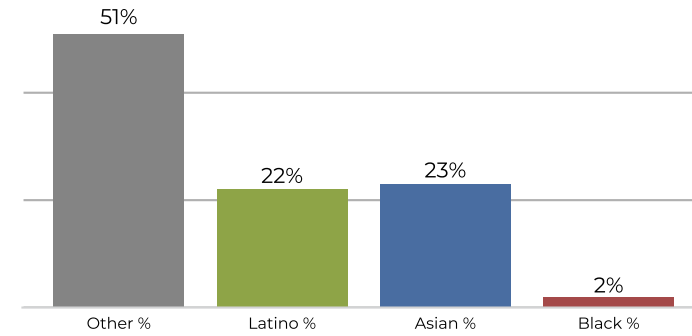

**Citizen Voting Age Population**

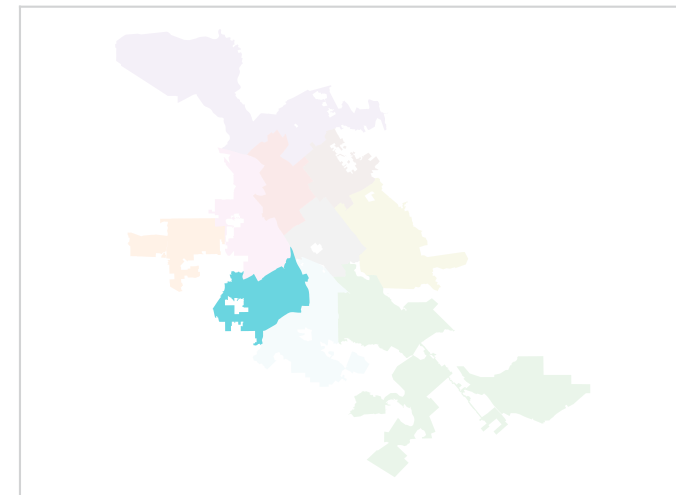
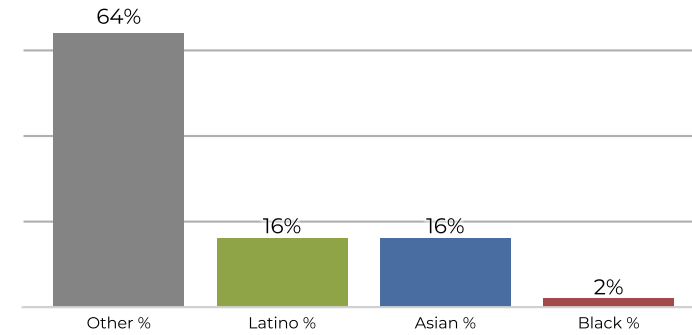

Population	Deviation	Deviation %	Other	Other %	Latino	Latino %	Asian	Asian %	Black	Black %
101,281	-19	-0.0%	51,636	51.0%	22,851	22.6%	23,986	23.7%	2,808	2.8%
Total CVAP	Other CVAP	Other CVAP %	Latino CVAP	Latino CVAP %	Asian CVAP	Asian CVAP %	Black CVAP	Black CVAP %		
66,376	42,617	64.2%	10,863	16.4%	10,957	16.5%	1,939	2.9%		

**District 10**

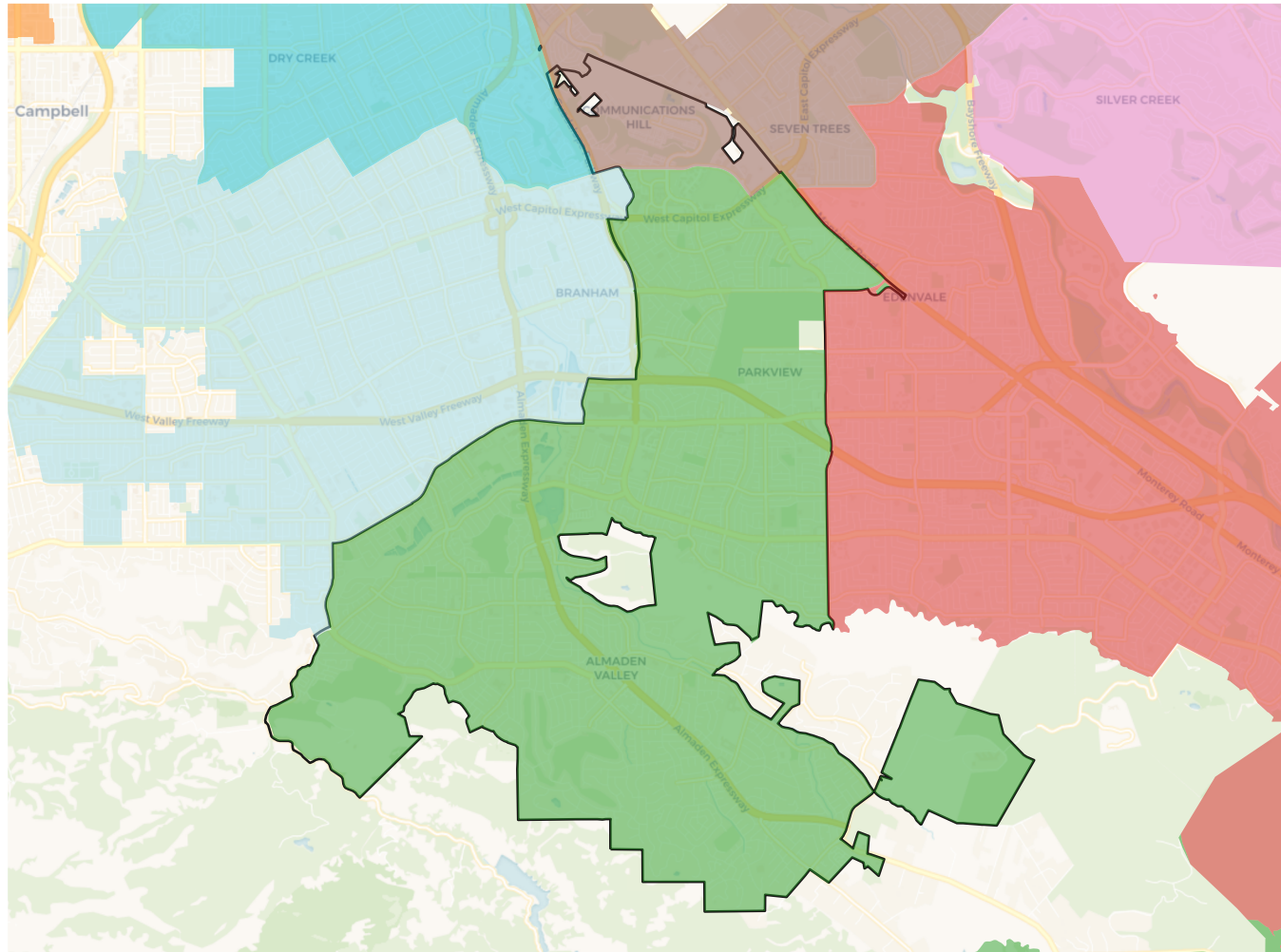

**2020 Census**

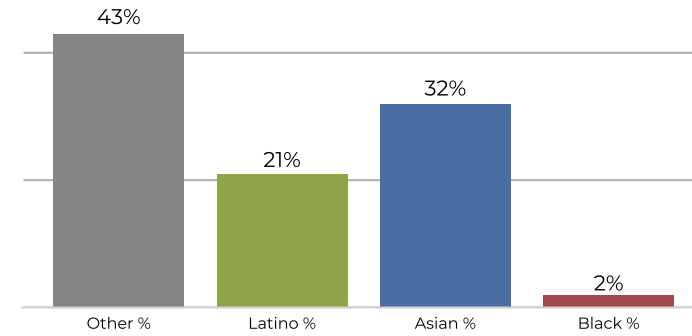

**Citizen Voting Age Population**

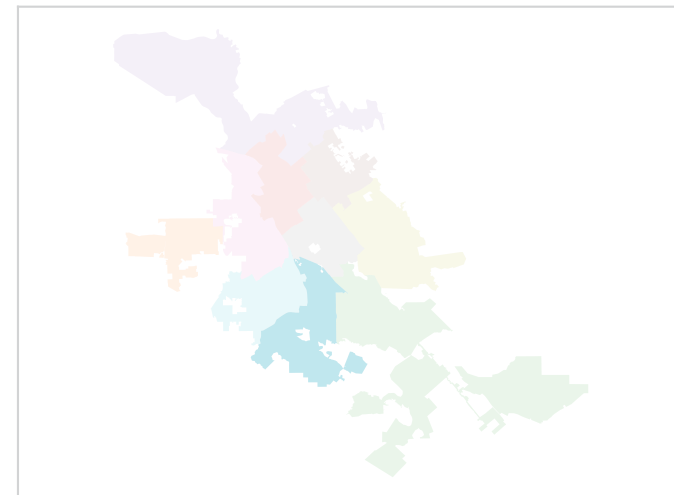
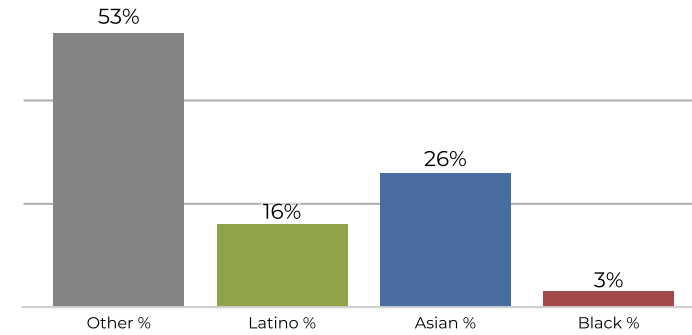

Population	Deviation	Deviation %	Other	Other %	Latino	Latino %	Asian	Asian %	Black	Black %
98,591	-2,709	-2.7%	43,026	43.6%	20,853	21.2%	32,202	32.7%	2,510	2.5%
Total CVAP	Other CVAP	Other CVAP %	Latino CVAP	Latino CVAP %	Asian CVAP	Asian CVAP %	Black CVAP	Black CVAP %		
65,956	35,450	53.7%	10,672	16.2%	17,416	26.4%	2,418	3.7%		