

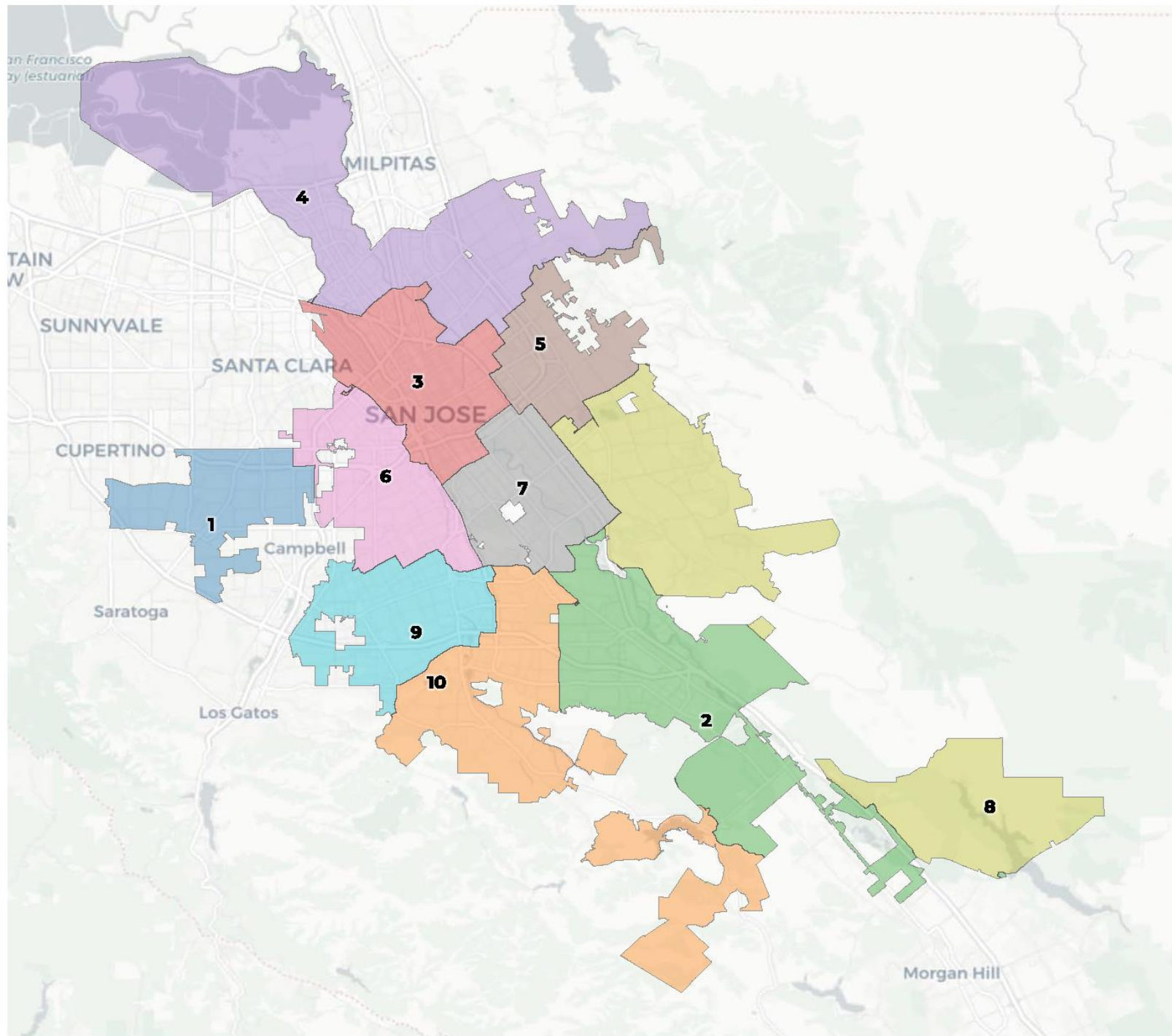

## City of San Jose 2021 Redistricting









## 2020 Census

|             | 1      | 10     | 2       | 3       | 4       | 5      | 6       | 7       | 8      | 9      |
|-------------|--------|--------|---------|---------|---------|--------|---------|---------|--------|--------|
| Population  | 99,298 | 94,341 | 100,133 | 108,138 | 118,960 | 98,107 | 101,289 | 102,247 | 98,334 | 94,815 |
| Deviation   | -2,268 | -7,225 | -1,433  | 6,572   | 17,394  | -3,459 | -277    | 681     | -3,232 | -6,751 |
| Deviation % | -2.2%  | -7.1%  | -1.4%   | 6.5%    | 17.1%   | -3.4%  | -0.3%   | 0.7%    | -3.2%  | -6.6%  |
| Other       | 30,818 | 41,618 | 30,194  | 27,184  | 20,294  | 8,760  | 48,392  | 10,256  | 15,060 | 50,514 |
| Other %     | 31.0%  | 44.1%  | 30.2%   | 25.1%   | 17.1%   | 8.9%   | 47.8%   | 10.0%   | 15.3%  | 53.3%  |
| Latino      | 19,401 |        |         |         |         |        |         | 45,489  | 21,450 | 20,064 |
| Latino %    | 19.5%  |        |         |         |         |        |         | 44.5%   | 21.8%  | 21.2%  |
| Asian       | 46,041 |        |         |         |         |        |         | 43,972  | 59,776 | 21,940 |
| Asian %     | 46.4%  |        |         |         |         |        |         | 43.0%   | 60.8%  | 23.1%  |
| Black       | 3,038  | 2,361  | 3,415   | 4,104   | 2,567   | 1,790  | 3,657   | 2,530   | 2,048  | 2,297  |
| Black %     | 3.1%   | 2.5%   | 3.4%    | 3.8%    | 2.2%    | 1.8%   | 3.6%    | 2.5%    | 2.1%   | 2.4%   |

The total deviation of the plan is the sum of the absolute values of the highest and lowest districts. *Here the plan deviation is **24.2%***

## Citizen Voting Age Population (CVAP)

|               | 1      | 10     | 2      | 3      | 4      | 5      | 6      | 7      | 8      | 9      |
|---------------|--------|--------|--------|--------|--------|--------|--------|--------|--------|--------|
| Total CVAP    | 56,820 | 63,390 | 63,501 | 64,192 | 67,281 | 57,344 | 67,113 | 58,666 | 68,064 | 63,149 |
| Other CVAP    | 27,434 | 34,128 | 25,688 | 22,146 | 15,751 | 7,917  | 40,750 | 8,806  | 13,993 | 41,774 |
| Other CVAP %  | 48.3%  | 53.8%  | 40.5%  | 34.5%  | 23.4%  | 13.8%  | 60.7%  | 15.0%  | 20.6%  | 66.2%  |
| Latino CVAP   | 7,872  | 10,354 | 18,010 | 23,416 | 10,706 | 27,816 | 14,342 | 20,215 | 14,789 | 9,954  |
| Latino CVAP % | 13.9%  | 16.3%  | 28.4%  | 36.5%  | 15.9%  | 48.5%  | 21.4%  | 34.5%  | 21.7%  | 15.8%  |
| Asian CVAP    | 19,565 | 16,568 | 17,544 | 15,490 | 38,746 | 20,136 | 9,051  | 28,189 | 37,241 | 9,878  |
| Asian CVAP %  | 34.4%  | 26.1%  | 27.6%  | 24.1%  | 57.6%  | 35.1%  | 13.5%  | 48.1%  | 54.7%  | 15.6%  |
| Black CVAP    | 1,948  | 2,340  | 2,259  | 3,140  | 2,078  | 1,474  | 2,969  | 1,456  | 2,041  | 1,543  |
| Black CVAP %  | 3.4%   | 3.7%   | 3.6%   | 4.9%   | 3.1%   | 2.6%   | 4.4%   | 2.5%   | 3.0%   | 2.4%   |





**REDISTRICTING  
PARTNERS**

**City of San Jose**  
Draft Plan D4

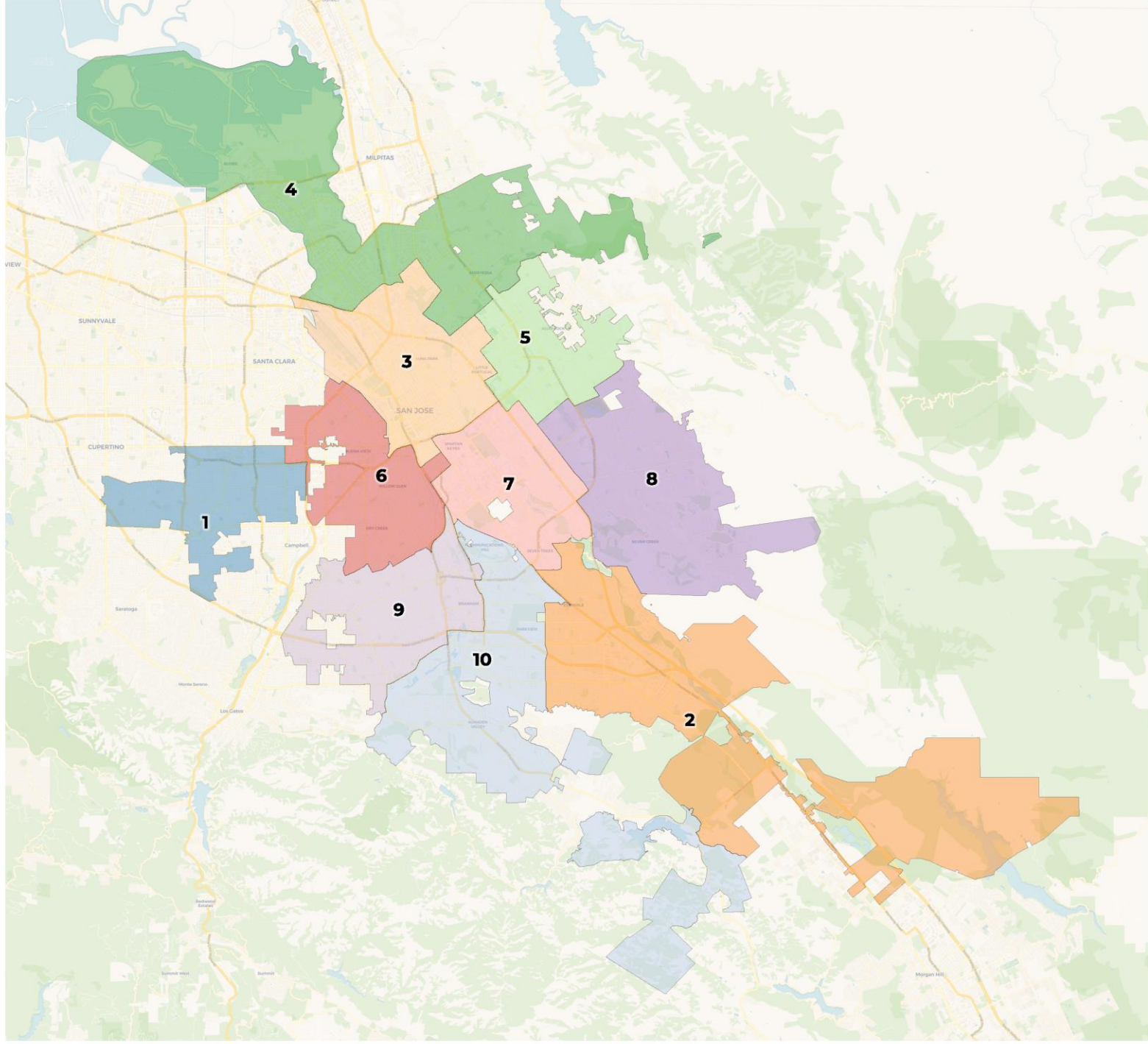





**REDISTRICTING  
PARTNERS**

**City of San Jose**  
Draft Plan D4

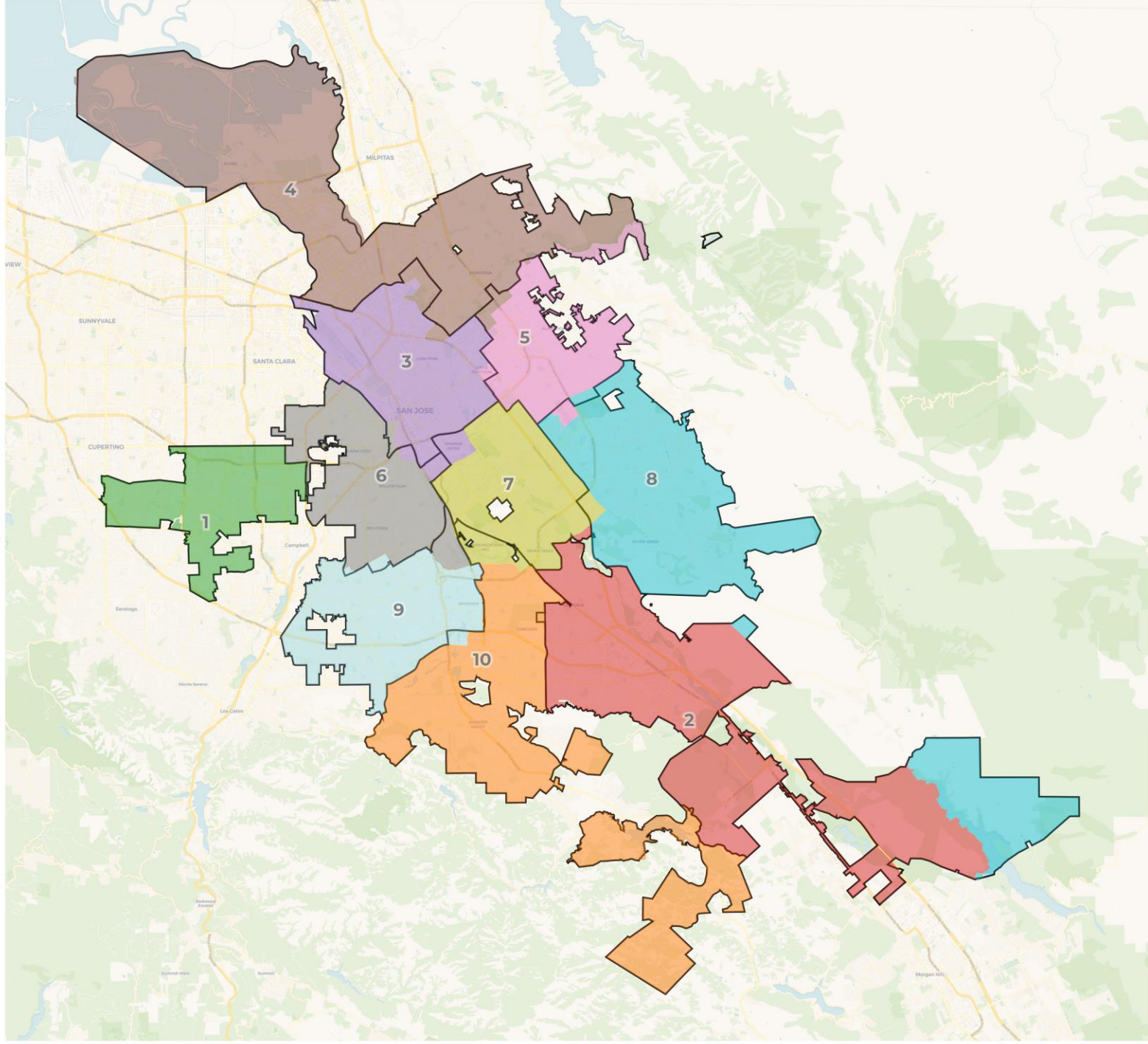





**REDISTRICTING  
PARTNERS**

## City of San Jose

Draft Plan D4 with Neighborhoods

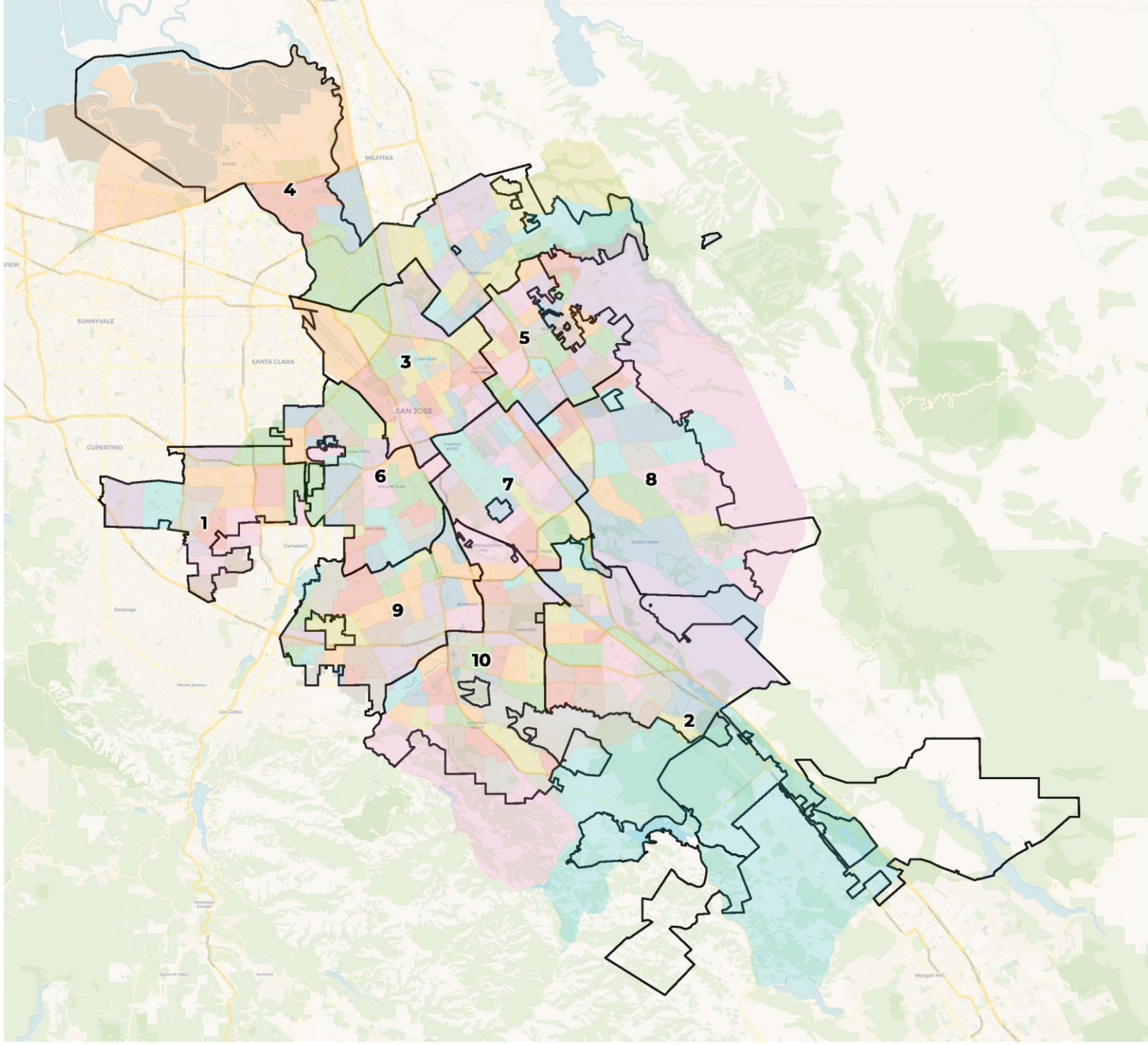



## 2020 Census

|             | 1      | 10  | 2      | 3       | 4       | 5       | 6      | 7       | 8       | 9       |
|-------------|--------|---|--------|---------|---------|---------|--------|---------|---------|---------|
| Population  | 99,297 | 101,232   | 99,385 | 105,931 | 107,744 | 101,474 | 99,080 | 100,279 | 101,003 | 100,258 |
| Deviation   | -2,271 | -336  | -2,183 | 4,363   | 6,176   | -94     | -2,488 | -1,289  | -565    | -1,310  |
| Deviation % | -2.2%  | -0.3%   | -2.1%  | 4.3%    | 6.1%    | -0.1%   | -2.4%  | -1.3%   | -0.6%   | -1.3%   |
| Other       | 30,817 | 44,423  | 30,128 | 26,536  | 18,802  | 8,931   | 47,654 | 9,392   | 15,241  | 51,214  |
| Other %     | 31.0%  | 43.9%   | 30.3%  | 25.1%   | 17.5%   | 8.8%    | 48.1%  | 9.4%    | 15.1%   | 51.1%   |
| Latino      | 19,401 | <p>The total deviation of the plan is the sum of the absolute values of the highest and lowest districts. <i>Here the plan deviation is <b>8.5%</b></i></p> |        |         |         |         |        | 47,185  | 22,067  | 22,476  |
| Latino %    | 19.5%  |   |        |         |         |         |        | 47.1%   | 21.8%   | 22.4%   |
| Asian       | 46,041 |   |        |         |         |         |        | 41,196  | 61,595  | 23,787  |
| Asian %     | 46.4%  |   |        |         |         |         |        | 41.1%   | 61.0%   | 23.7%   |
| Black       | 3,038  | 2,631   | 3,382  | 3,981   | 2,345   | 1,878   | 3,169  | 2,506   | 2,100   | 2,781   |
| Black %     | 3.1%   | 2.6%  | 3.4%   | 3.8%    | 2.2%    | 1.9%    | 3.2%   | 2.5%    | 2.1%    | 2.8%    |

## Citizen Voting Age Population (CVAP)

|               | 1      | 10     | 2      | 3      | 4      | 5      | 6      | 7      | 8      | 9      |
|---------------|--------|--------|--------|--------|--------|--------|--------|--------|--------|--------|
| Total CVAP    | 56,836 | 67,598 | 62,853 | 61,436 | 61,555 | 59,882 | 66,587 | 57,485 | 69,678 | 65,630 |
| Other CVAP    | 27,443 | 36,440 | 25,643 | 21,252 | 14,638 | 8,257  | 40,211 | 8,041  | 14,293 | 42,182 |
| Other CVAP %  | 48.3%  | 53.9%  | 40.8%  | 34.6%  | 23.8%  | 13.8%  | 60.4%  | 14.0%  | 20.5%  | 64.3%  |
| Latino CVAP   | 7,873  | 10,959 | 17,906 | 20,465 | 10,026 | 27,979 | 15,459 | 21,056 | 15,049 | 10,704 |
| Latino CVAP % | 13.9%  | 16.2%  | 28.5%  | 33.3%  | 16.3%  | 46.7%  | 23.2%  | 36.6%  | 21.6%  | 16.3%  |
| Asian CVAP    | 19,571 | 17,749 | 17,080 | 16,594 | 35,012 | 22,081 | 8,284  | 27,006 | 38,221 | 10,818 |
| Asian CVAP %  | 34.4%  | 26.3%  | 27.2%  | 27.0%  | 56.9%  | 36.9%  | 12.4%  | 47.0%  | 54.9%  | 16.5%  |
| Black CVAP    | 1,949  | 2,450  | 2,223  | 3,125  | 1,879  | 1,565  | 2,633  | 1,383  | 2,116  | 1,926  |
| Black CVAP %  | 3.4%   | 3.6%   | 3.5%   | 5.1%   | 3.1%   | 2.6%   | 4.0%   | 2.4%   | 3.0%   | 2.9%   |





**REDISTRICTING  
PARTNERS**

**City of San Jose**  
Unity Map 11\_14

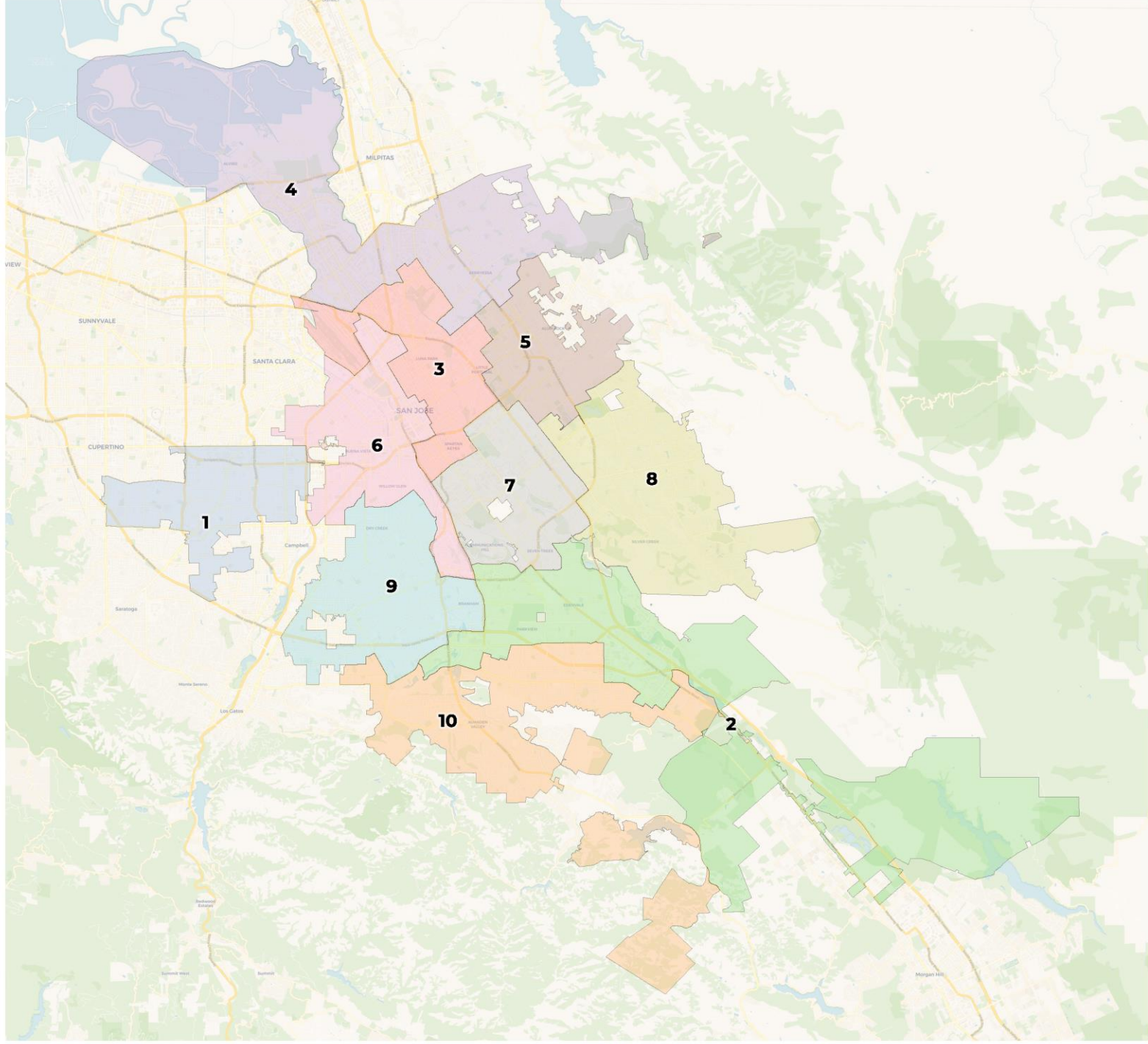





**REDISTRICTING  
PARTNERS**

**City of San Jose**  
Unity Map 11\_14

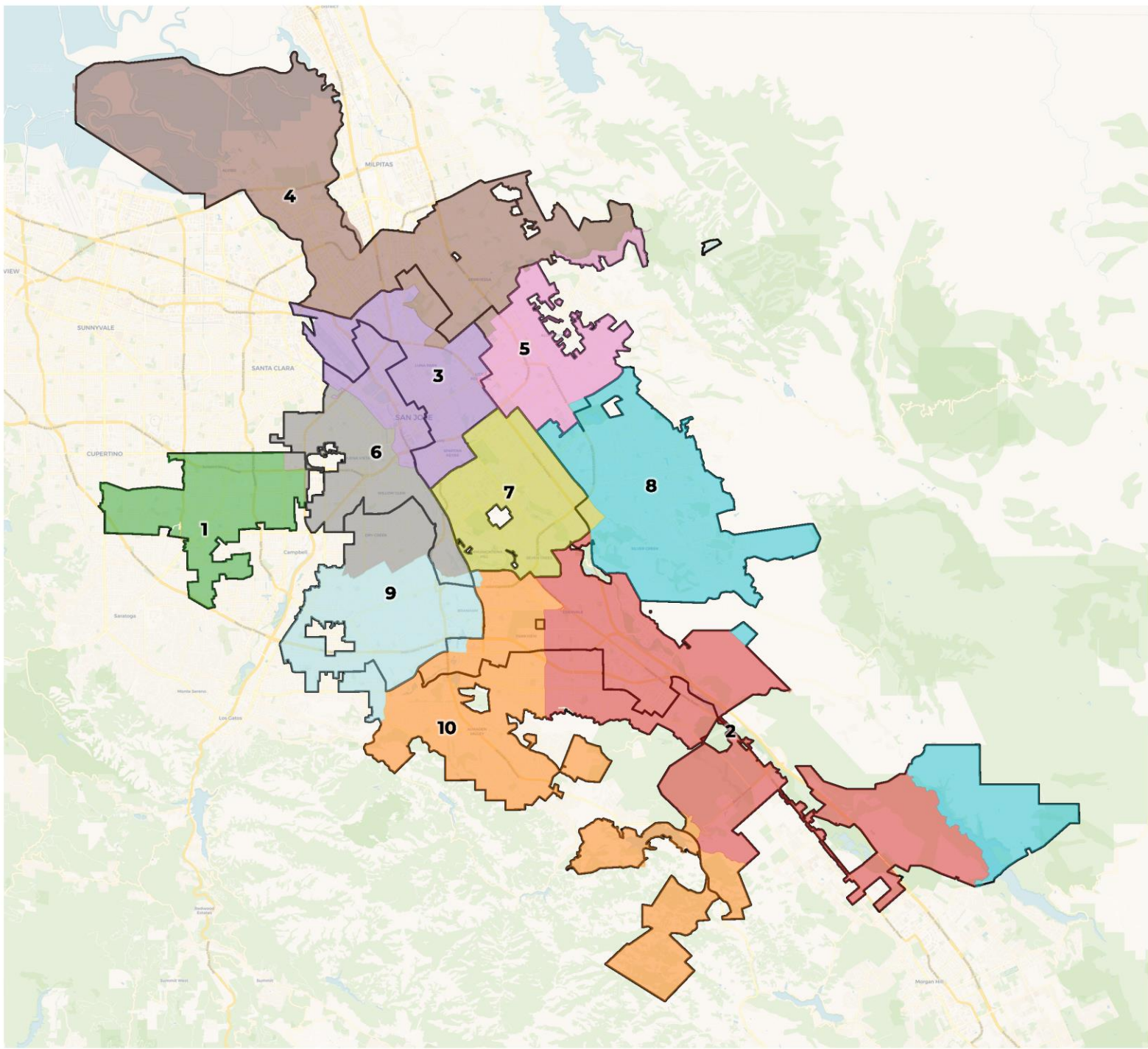





# REDISTRICTING PARTNERS

## City of San Jose

Unity Map TL\_14 with Neighborhoods

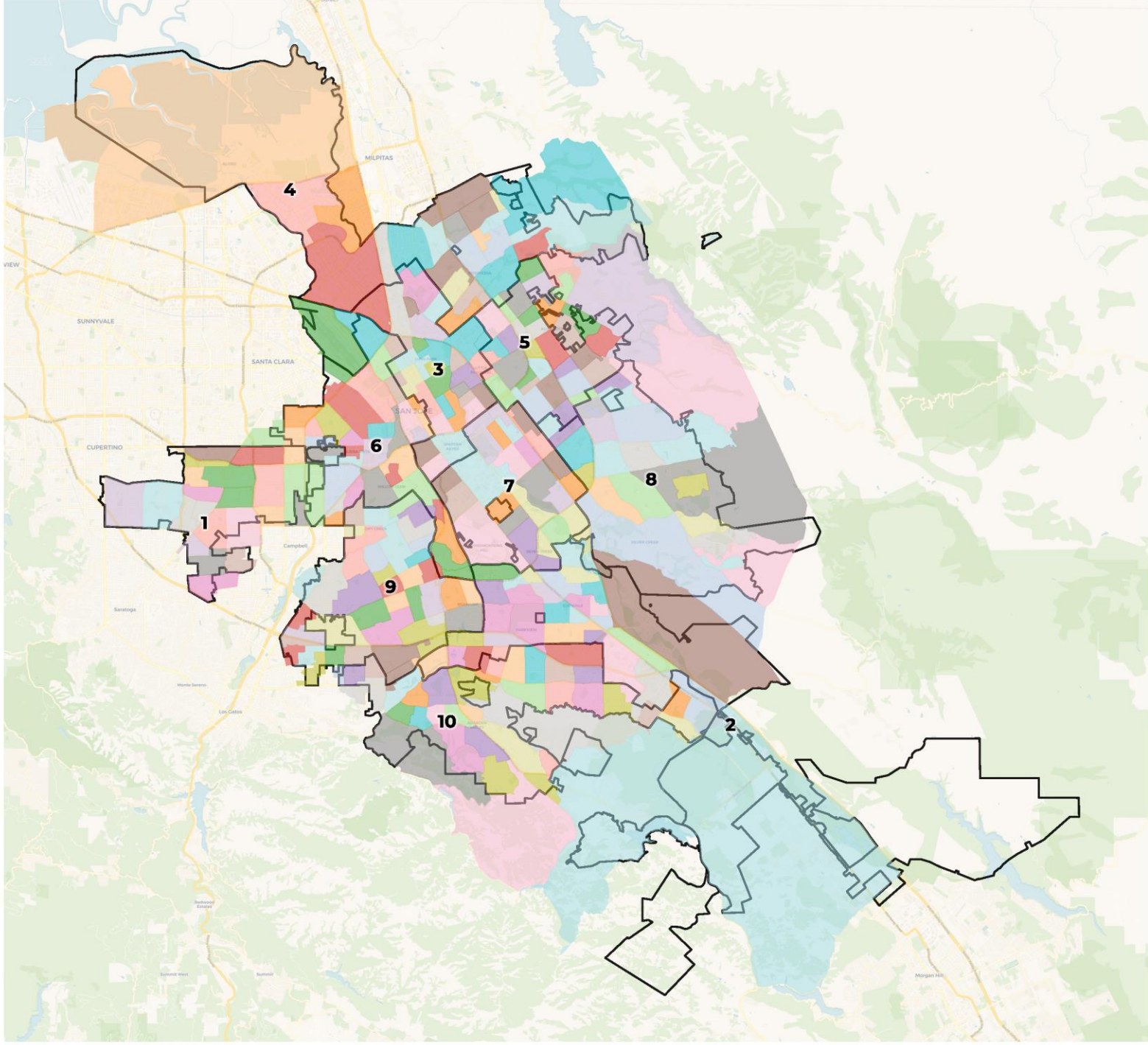



## 2020 Census

|             | 1       | 10  | 2       | 3      | 4       | 5      | 6       | 7      | 8       | 9       |
|-------------|---------|---|---------|--------|---------|--------|---------|--------|---------|---------|
| Population  | 102,288 | 102,401   | 101,711 | 98,012 | 105,548 | 99,149 | 102,990 | 98,382 | 101,864 | 103,230 |
| Deviation   | 730     | 843   | 153     | -3,546 | 3,990   | -2,409 | 1,432   | -3,176 | 306     | 1,672   |
| Deviation % | 0.7%    | 0.8%  | 0.2%    | -3.5%  | 3.9%    | -2.4%  | 1.4%    | -3.1%  | 0.3%    | 1.6%    |
| Other       | 32,179  | 50,083  | 26,944  | 20,931 | 18,553  | 8,745  | 41,211  | 9,964  | 15,298  | 59,207  |
| Other %     | 31.5%   | 48.9%   | 26.5%   | 21.4%  | 17.6%   | 8.8%   | 40.0%   | 10.1%  | 15.0%   | 57.4%   |
| Latino      | 19,833  | <p>The total deviation of the plan is the sum of the absolute values of the highest and lowest districts. <i>Here the plan deviation is <b>7.4%</b></i></p> |         |        |         |        |         | 44,617 | 22,093  | 20,324  |
| Latino %    | 19.4%   |   |         |        |         |        |         | 45.4%  | 21.7%   | 19.7%   |
| Asian       | 47,179  |   |         |        |         |        |         | 41,356 | 62,331  | 21,550  |
| Asian %     | 46.1%   |   |         |        |         |        |         | 42.0%  | 61.2%   | 20.9%   |
| Black       | 3,097   | 2,078   | 3,892   | 3,134  | 2,151   | 1,805  | 4,913   | 2,445  | 2,142   | 2,149   |
| Black %     | 3.0%    | 2.0%  | 3.8%    | 3.2%   | 2.0%    | 1.8%   | 4.8%    | 2.5%   | 2.1%    | 2.1%    |

## Citizen Voting Age Population (CVAP)

|               | 1      | 10     | 2      | 3      | 4      | 5      | 6      | 7      | 8      | 9      |
|---------------|--------|--------|--------|--------|--------|--------|--------|--------|--------|--------|
| Total CVAP    | 58,875 | 70,612 | 62,386 | 56,188 | 60,853 | 58,204 | 66,342 | 56,118 | 70,532 | 69,402 |
| Other CVAP    | 28,652 | 41,673 | 22,603 | 16,906 | 14,656 | 7,929  | 35,372 | 8,353  | 14,366 | 47,880 |
| Other CVAP %  | 48.7%  | 59.0%  | 36.2%  | 30.1%  | 24.1%  | 13.6%  | 53.3%  | 14.9%  | 20.4%  | 69.0%  |
| Latino CVAP   | 8,024  | 11,103 | 18,108 | 20,179 | 10,061 | 27,870 | 16,891 | 19,774 | 15,189 | 10,266 |
| Latino CVAP % | 13.6%  | 15.7%  | 29.0%  | 35.9%  | 16.5%  | 47.9%  | 25.5%  | 35.2%  | 21.5%  | 14.8%  |
| Asian CVAP    | 20,154 | 16,045 | 18,754 | 16,667 | 34,346 | 20,887 | 10,278 | 26,671 | 38,805 | 9,804  |
| Asian CVAP %  | 34.2%  | 22.7%  | 30.1%  | 29.7%  | 56.4%  | 35.9%  | 15.5%  | 47.5%  | 55.0%  | 14.1%  |
| Black CVAP    | 2,045  | 1,791  | 2,922  | 2,436  | 1,791  | 1,519  | 3,801  | 1,320  | 2,173  | 1,452  |
| Black CVAP %  | 3.5%   | 2.5%   | 4.7%   | 4.3%   | 2.9%   | 2.6%   | 5.7%   | 2.4%   | 3.1%   | 2.1%   |





# REDISTRICTING PARTNERS

## City of San Jose

Community Map 5.0 ID 81222

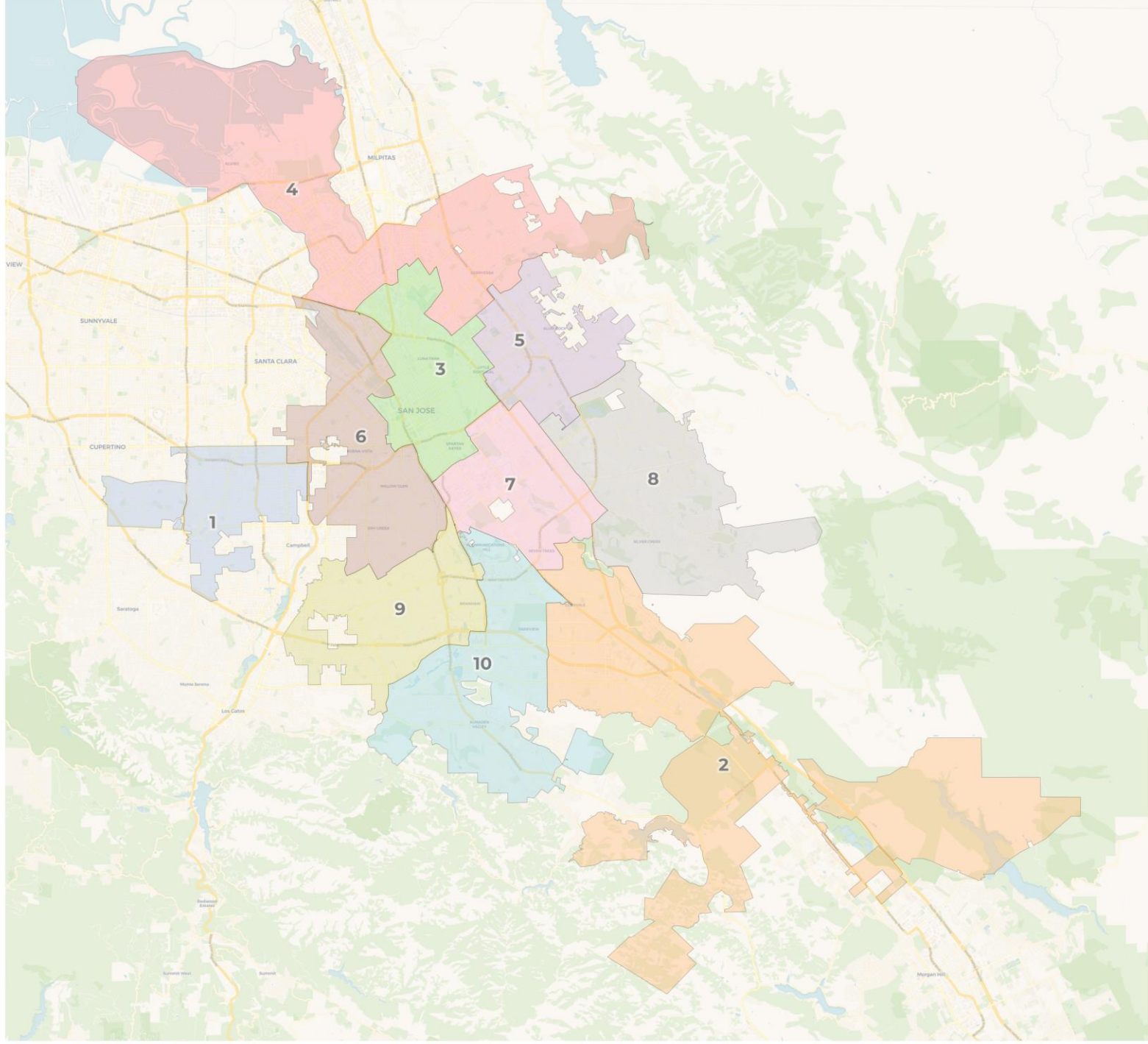





# REDISTRICTING PARTNERS

## City of San Jose

Community Map 5.0 with Current Lines  
Overlay

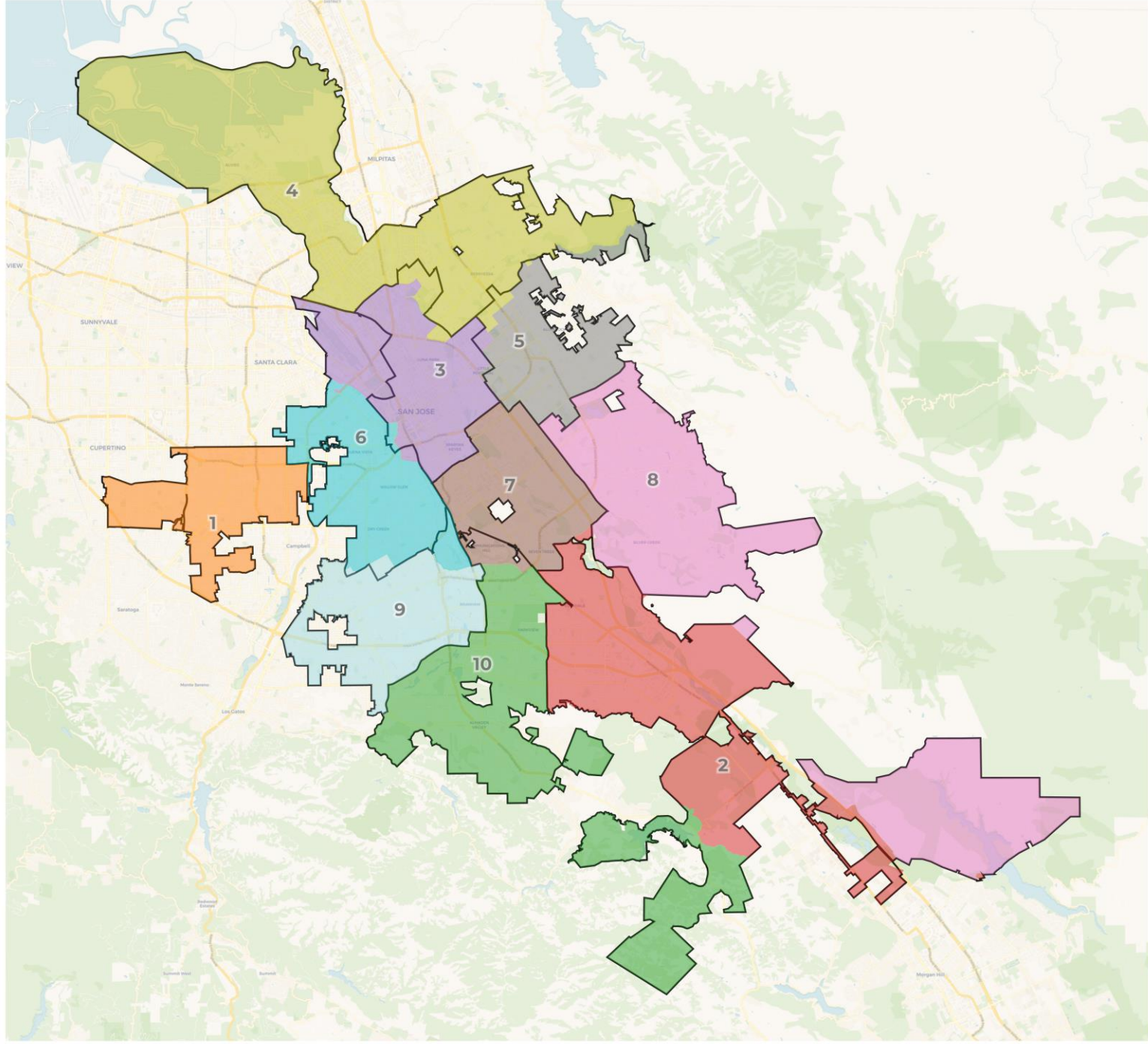



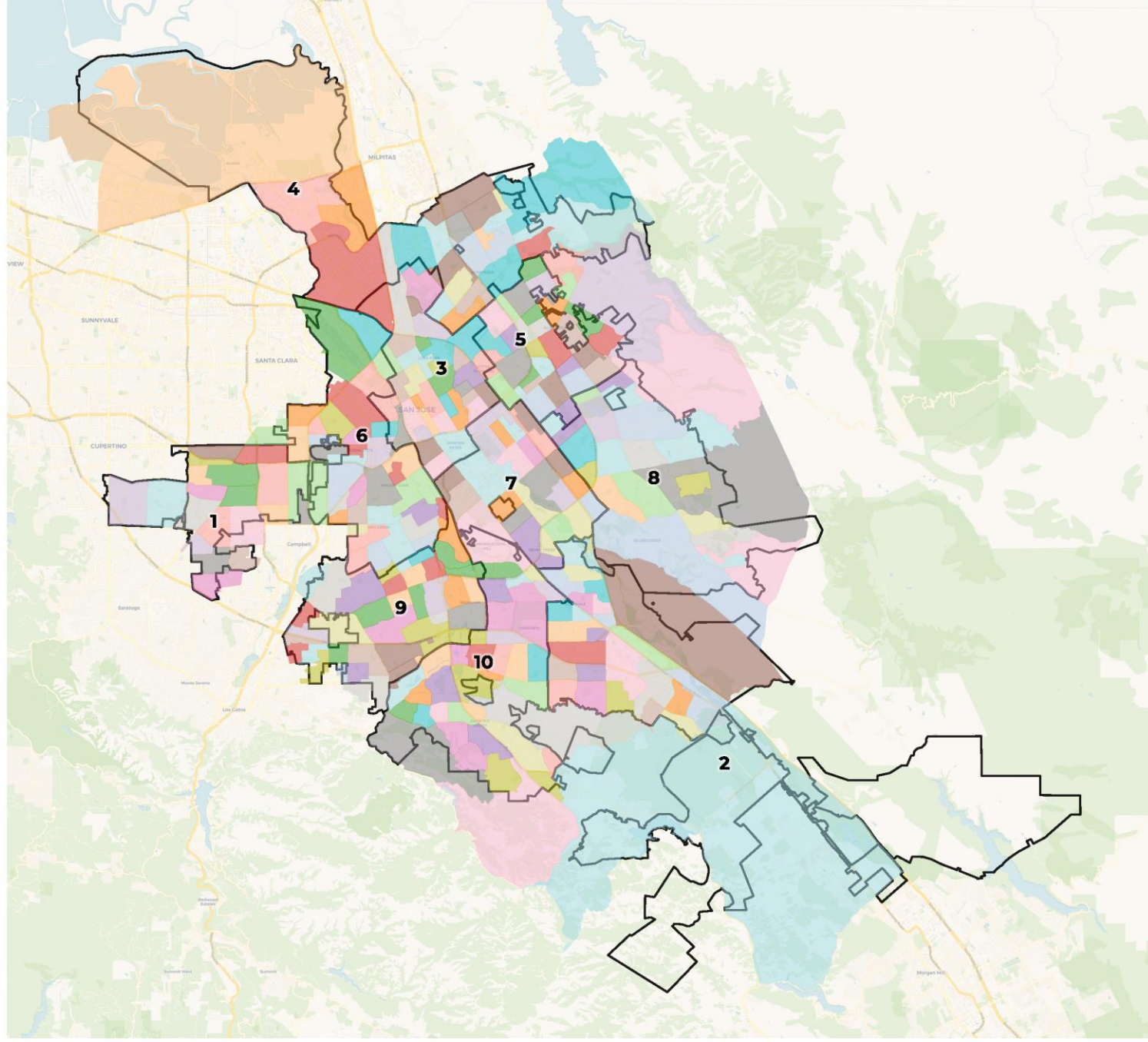



## 2020 Census

|             | 1      | 2      | 3       | 4       | 5       | 6       | 7      | 8      | 9       | 10     |
|-------------|--------|--------|---------|---------|---------|---------|--------|--------|---------|--------|
| Population  | 99,305 | 99,336 | 105,452 | 105,723 | 105,516 | 103,054 | 98,483 | 98,329 | 101,477 | 98,770 |
| Deviation   | -2,239 | -2,208 | 3,908   | 4,179   | 3,972   | 1,510   | -3,061 | -3,215 | -67     | -2,774 |
| Deviation % | -2.2%  | -2.2%  | 3.8%    | 4.1%    | 3.9%    | 1.5%    | -3.0%  | -3.2%  | -0.1%   | -2.7%  |
| Other       | 30,704 | 30,116 | 25,876  | 18,613  | 9,137   | 49,854  | 8,797  | 15,056 | 51,691  | 43,074 |
| Other %     | 30.9%  | 30.3%  | 24.5%   | 17.6%   | 8.7%    | 48.4%   | 8.9%   | 15.3%  | 50.9%   | 43.6%  |
| Latino      | 19,373 | 30,116 | 25,876  | 18,613  | 9,137   | 49,854  | 8,797  | 15,056 | 51,691  | 43,074 |
| Latino %    | 19.5%  | 30.3%  | 24.5%   | 17.6%   | 8.7%    | 48.4%   | 8.9%   | 15.3%  | 50.9%   | 43.6%  |
| Asian       | 46,197 | 30,116 | 25,876  | 18,613  | 9,137   | 49,854  | 8,797  | 15,056 | 51,691  | 43,074 |
| Asian %     | 46.5%  | 30.3%  | 24.5%   | 17.6%   | 8.7%    | 48.4%   | 8.9%   | 15.3%  | 50.9%   | 43.6%  |
| Black       | 3,031  | 3,379  | 4,044   | 2,138   | 1,905   | 3,483   | 2,372  | 2,049  | 2,851   | 2,545  |
| Black %     | 3.1%   | 3.4%   | 3.8%    | 2.0%    | 1.8%    | 3.4%    | 2.4%   | 2.1%   | 2.8%    | 2.6%   |

The total deviation of the plan is the sum of the absolute values of the highest and lowest districts. *Here the plan deviation is **7.3%***

## Citizen Voting Age Population (CVAP)

|               | 1      | 2      | 3      | 4      | 5      | 6      | 7      | 8      | 9      | 10     |
|---------------|--------|--------|--------|--------|--------|--------|--------|--------|--------|--------|
| Total CVAP    | 56,734 | 62,787 | 60,757 | 60,445 | 62,384 | 68,938 | 56,866 | 68,061 | 66,376 | 65,956 |
| Other CVAP    | 27,333 | 25,607 | 20,959 | 14,423 | 8,427  | 41,840 | 7,564  | 13,991 | 42,617 | 35,450 |
| Other CVAP %  | 48.2%  | 40.8%  | 34.5%  | 23.9%  | 13.5%  | 60.7%  | 13.3%  | 20.6%  | 64.2%  | 53.7%  |
| Latino CVAP   | 7,866  | 17,893 | 21,522 | 9,902  | 28,777 | 15,121 | 20,043 | 14,788 | 10,863 | 10,672 |
| Latino CVAP % | 13.9%  | 28.5%  | 35.4%  | 16.4%  | 46.1%  | 21.9%  | 35.2%  | 21.7%  | 16.4%  | 16.2%  |
| Asian CVAP    | 19,586 | 17,065 | 15,296 | 34,382 | 23,599 | 9,026  | 27,833 | 37,241 | 10,957 | 17,416 |
| Asian CVAP %  | 34.5%  | 27.2%  | 25.2%  | 56.9%  | 37.8%  | 13.1%  | 48.9%  | 54.7%  | 16.5%  | 26.4%  |
| Black CVAP    | 1,949  | 2,222  | 2,981  | 1,738  | 1,582  | 2,951  | 1,427  | 2,041  | 1,939  | 2,418  |
| Black CVAP %  | 3.4%   | 3.5%   | 4.9%   | 2.9%   | 2.5%   | 4.3%   | 2.5%   | 3.0%   | 2.9%   | 3.7%   |





# **REDISTRICTING PARTNERS**