

APPROVAL OF THE PAYNE AVENUE MASTER PLAN LOCATED AT 3257 PAYNE AVE

City Council: October 27, 2020



SAN JOSE

**PARKS, RECREATION &
NEIGHBORHOOD SERVICES**



Building Community Through **Fun**

Yves Zsutty, Division Manager

yves.zsutty@sanjoseca.gov

Jason Condit, Sr. Landscape Architect

jason.condit@sanjoseca.gov

Xochitl Montes, Community Coordinator

xochitl.montes@sanjoseca.gov

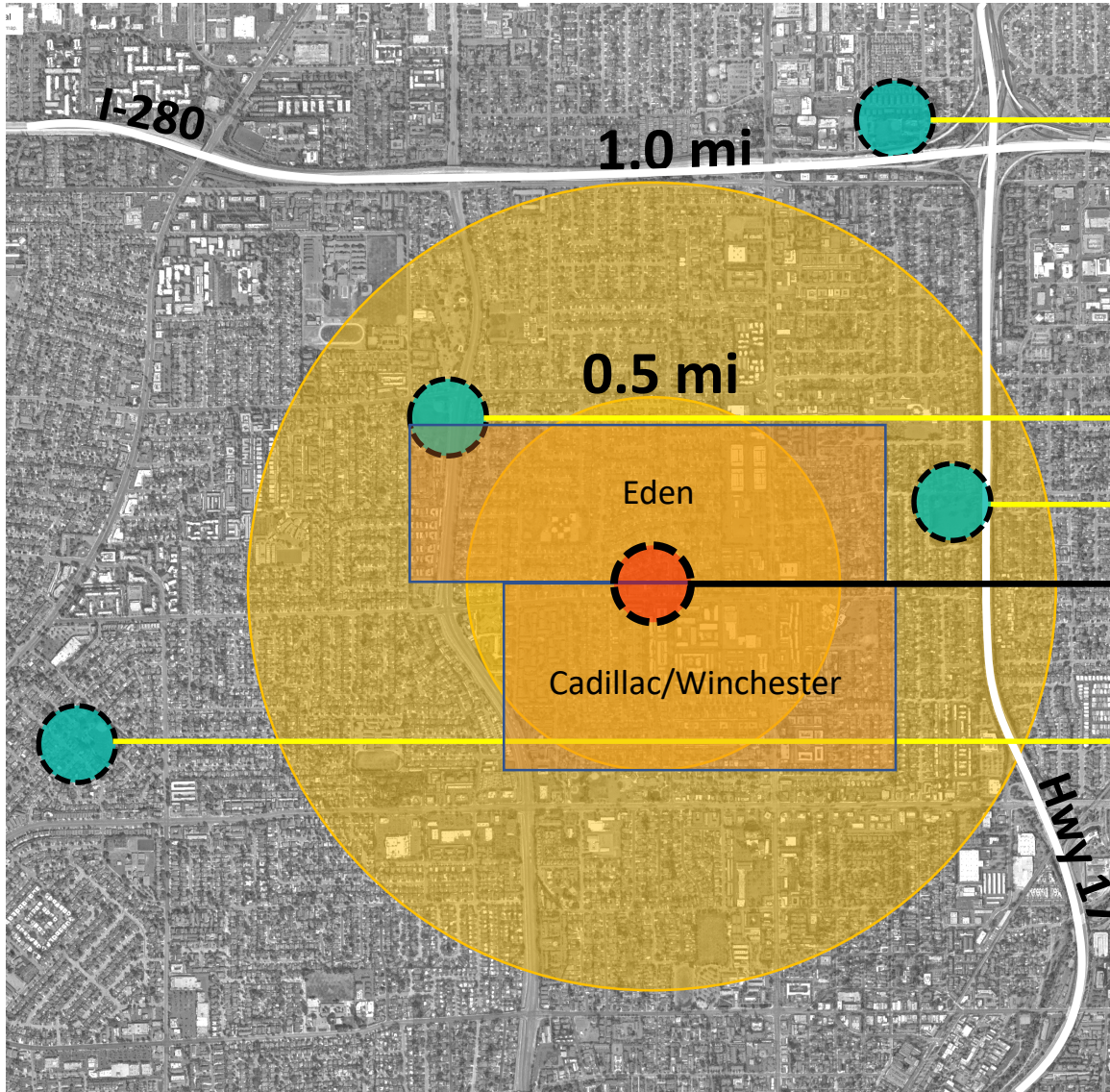

Frank M. Santana Park

Starbird Park

Marijane Hamann Park

3257 Payne Ave.

Hathaway Park

1.0 mi

0.5 mi

Eden

Cadillac/Winchester

I-280

HWY 17

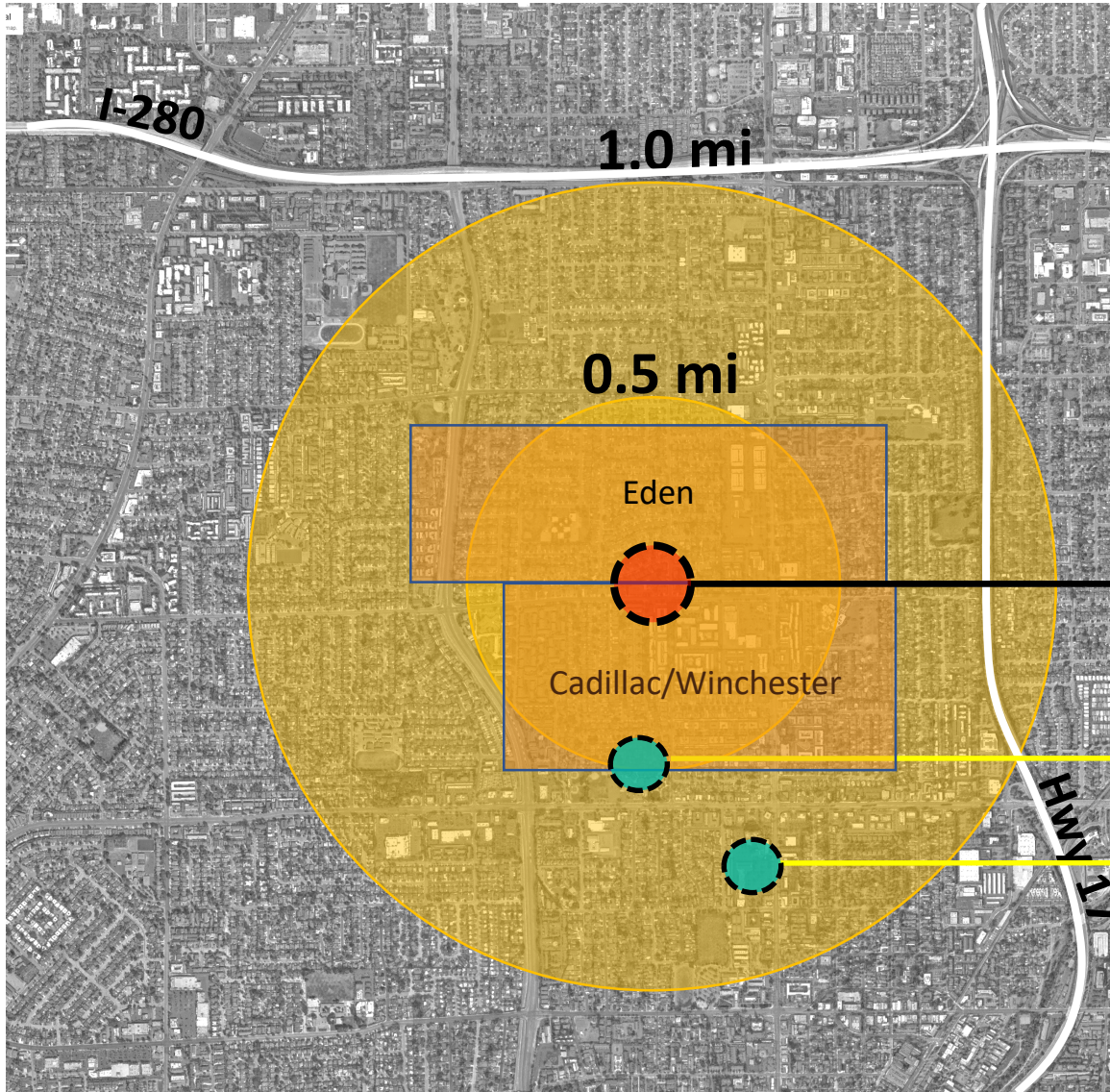

3257 Payne Ave.

Rosemary Elementary School (.5 mile)

Campbell United Methodist Church (.65 mile)

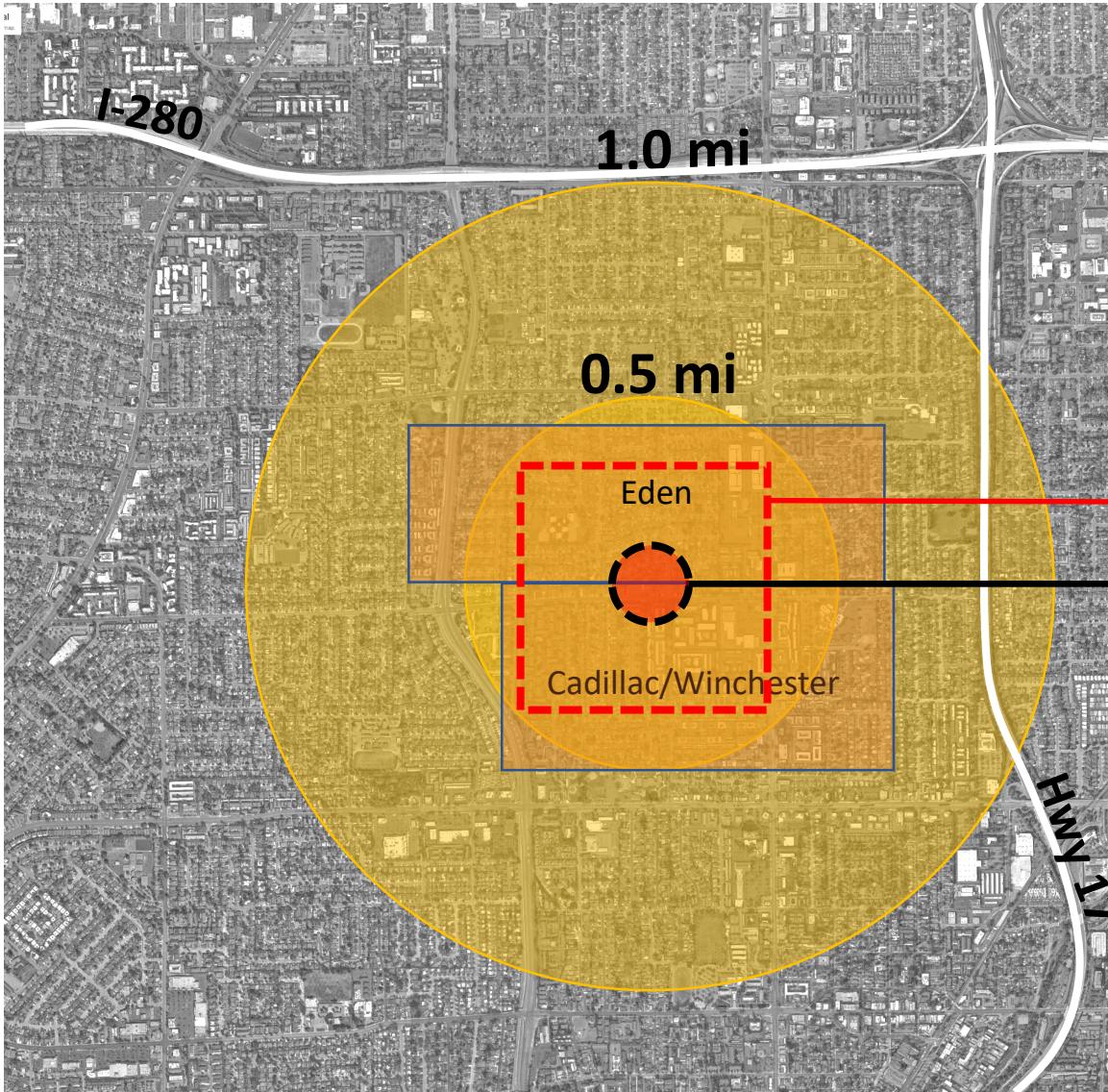

Notification

0.3 mi from project site (1,500 ft)

3257 Payne Ave.

Notices:

- Mailers in English and Spanish (978 mailed)
- Social Media (NextDoor, Facebook and City Parks website)
- Banner & flyers on project site on playground fence

Equity & Access:

- Presentations conducted in English & Spanish
- Q&A in English and Spanish
- Invitation through Project Hope

Attendance

- Meeting 1 3/14/19-(50+ attendees)
- Meeting 2 5/9/19-(40+ attendees)
- Meeting 3 1/31/20-(30+ attendees)

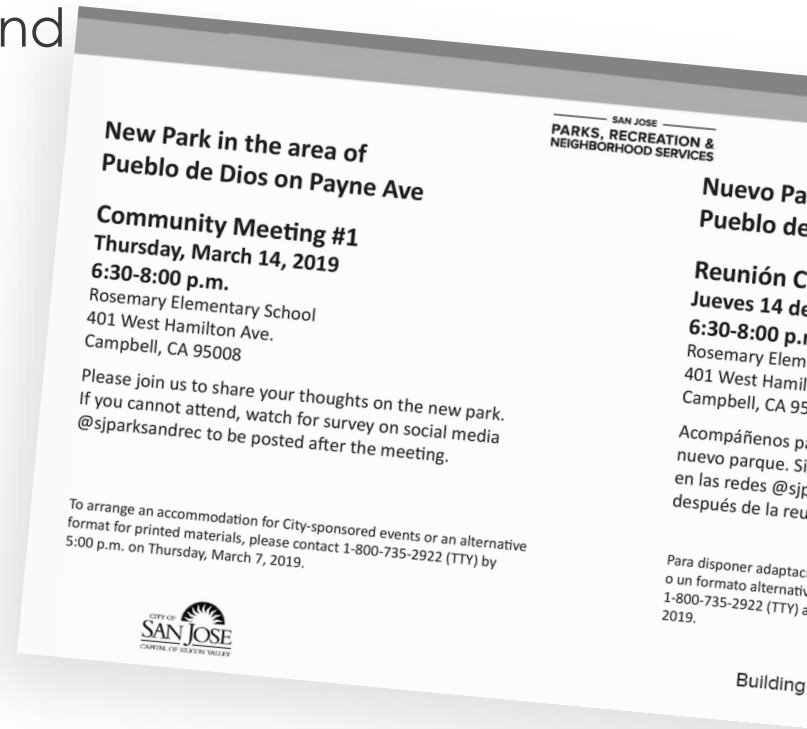

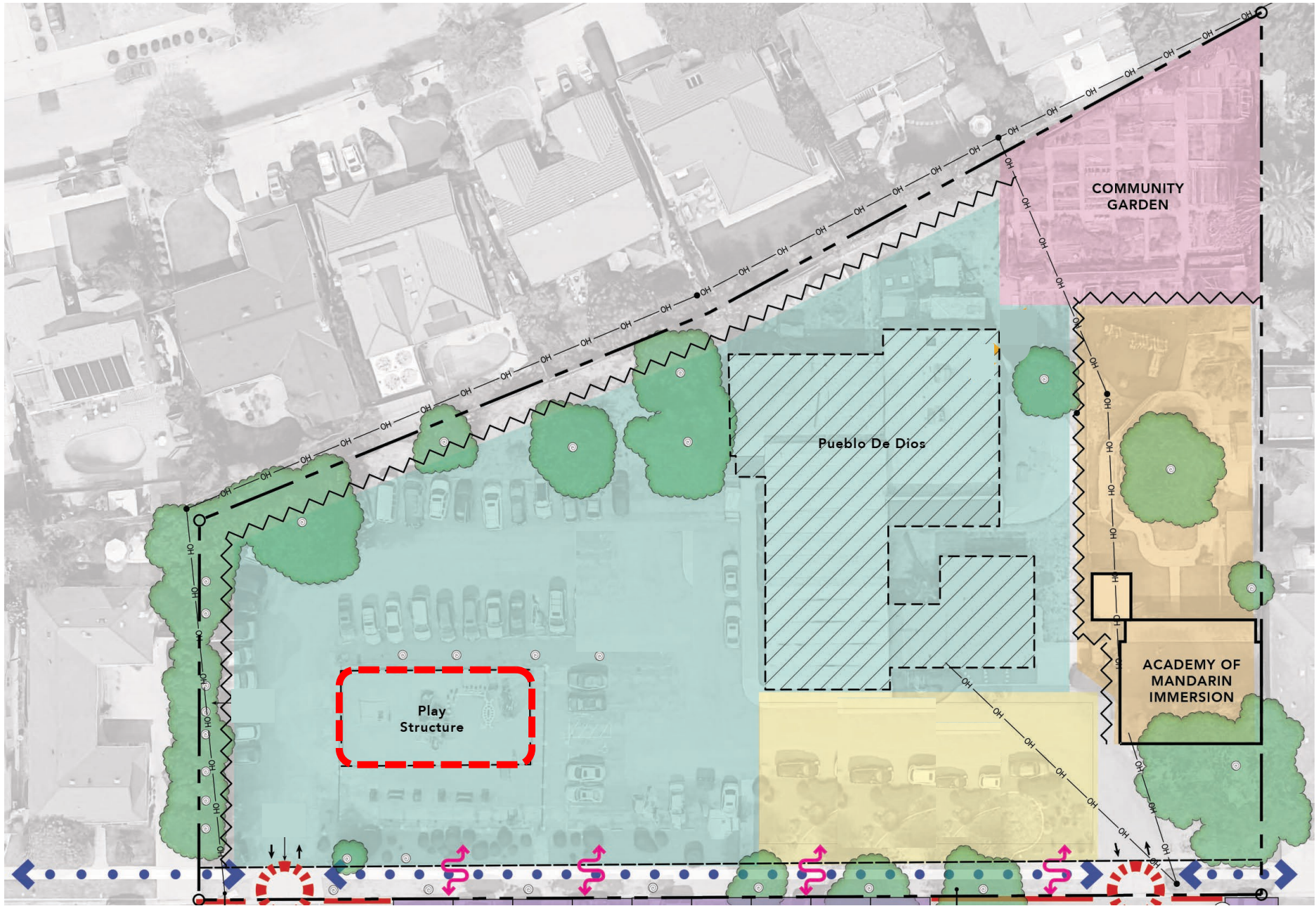

Master Plan (Phase 1)

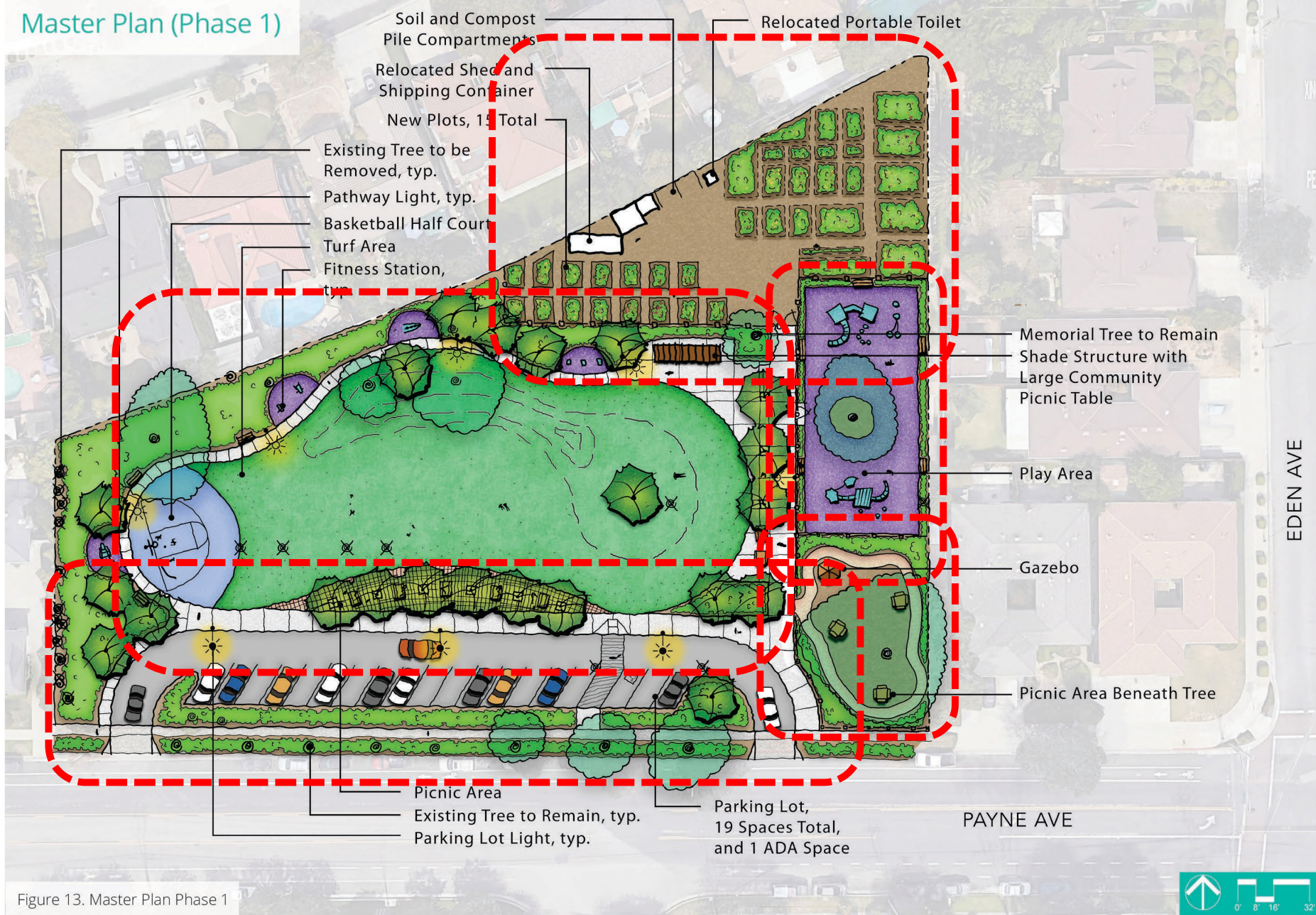

Figure 13. Master Plan Phase 1



Master Plan (Phase 2)



Figure 14. Master Plan Phase 2





PAYNE AVE PARK MASTER PLAN

City Council: October 27, 2020

Questions?



SAN JOSE

**PARKS, RECREATION &
NEIGHBORHOOD SERVICES**



Building Community Through Fun 10