

**MATT CANO**  
DIRECTOR OF PUBLIC WORKS

DESIGN TEAM:  
**CMG**  
Landscape Architecture  
444 Bryant St San Francisco Ca 94107  
415 495 3070  
www.cmgsite.com

PROJECT TITLE:  
**ST JAMES PARK**

PROJECT KEY:

REV	DATE	DESCRIPTION
△	10/3/2018	25% DESIGN
△		
△		
△		
△		
△		
△		
△		
△		

SCALE: NTS  
DRAWN BY: MRHW  
DATE: 10/3/2018  
CHECKED BY: WM

CITY PROJECT MANAGER:  
KATY MARTIN  
CPMS ID NUMBER:  
8496

SHEET TITLE:  
**ARTIST ILLUSTRATIVE ELEMENTS**

SHEET NUMBER:

**L9.17**

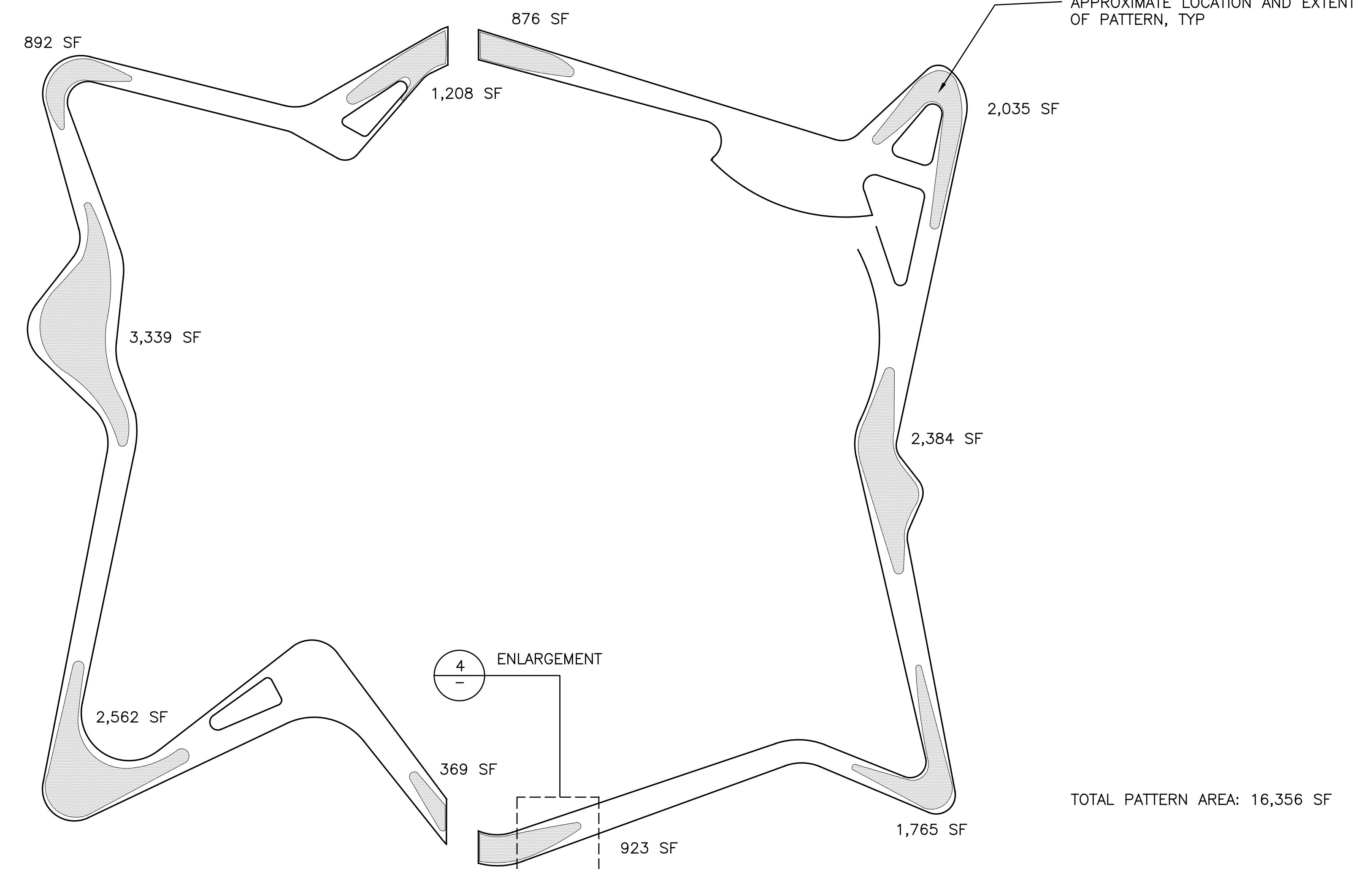
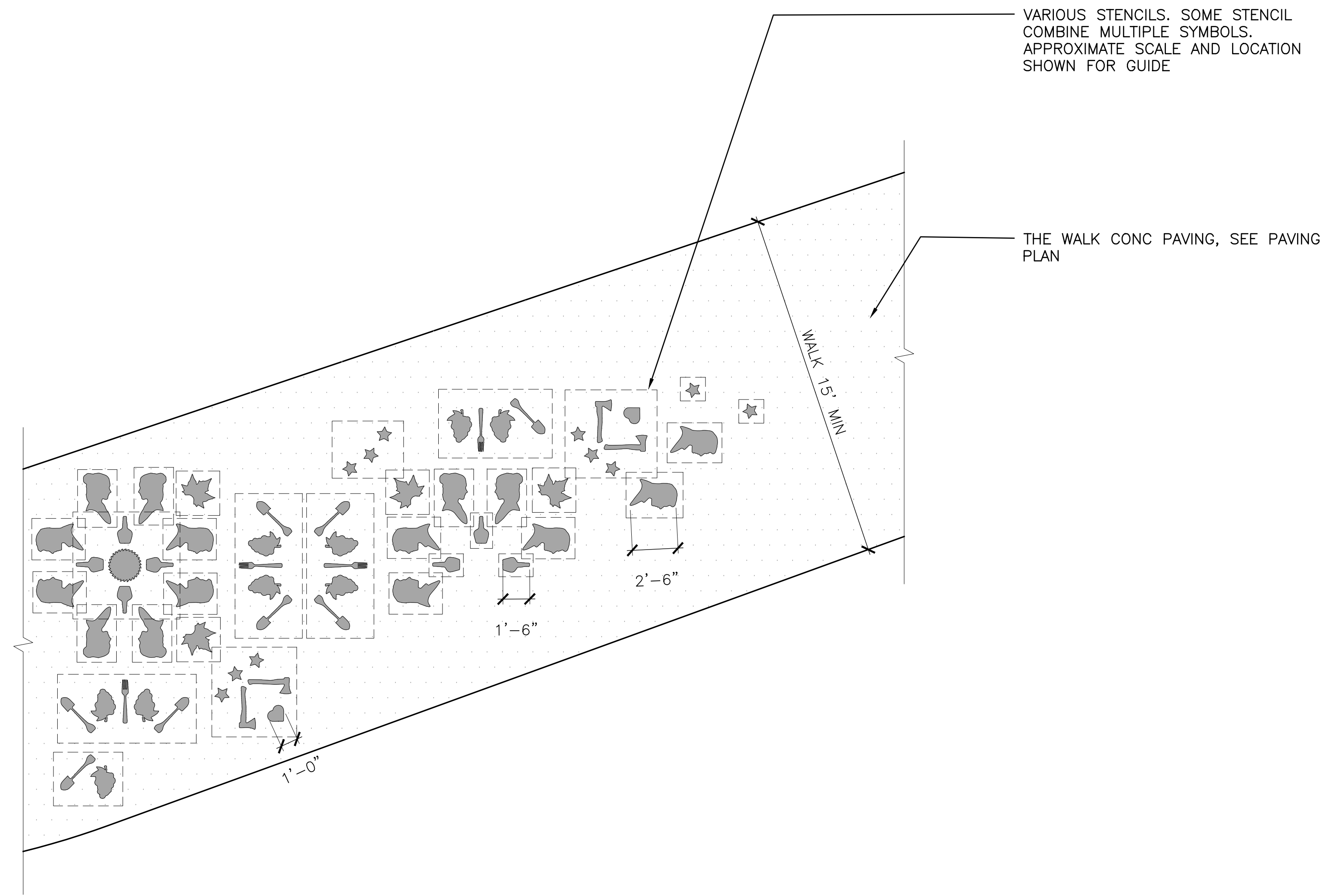

4 THE WALK PATTERN - TYP LAYOUT APPROACH

SCALE: NTS

2 THE WALK PATTERN AREA

SCALE: NTS



ETCHED PATTERN PRECEDENT IMAGE

3 THE WALK PATTERN-VIEW 2

SCALE: NTS

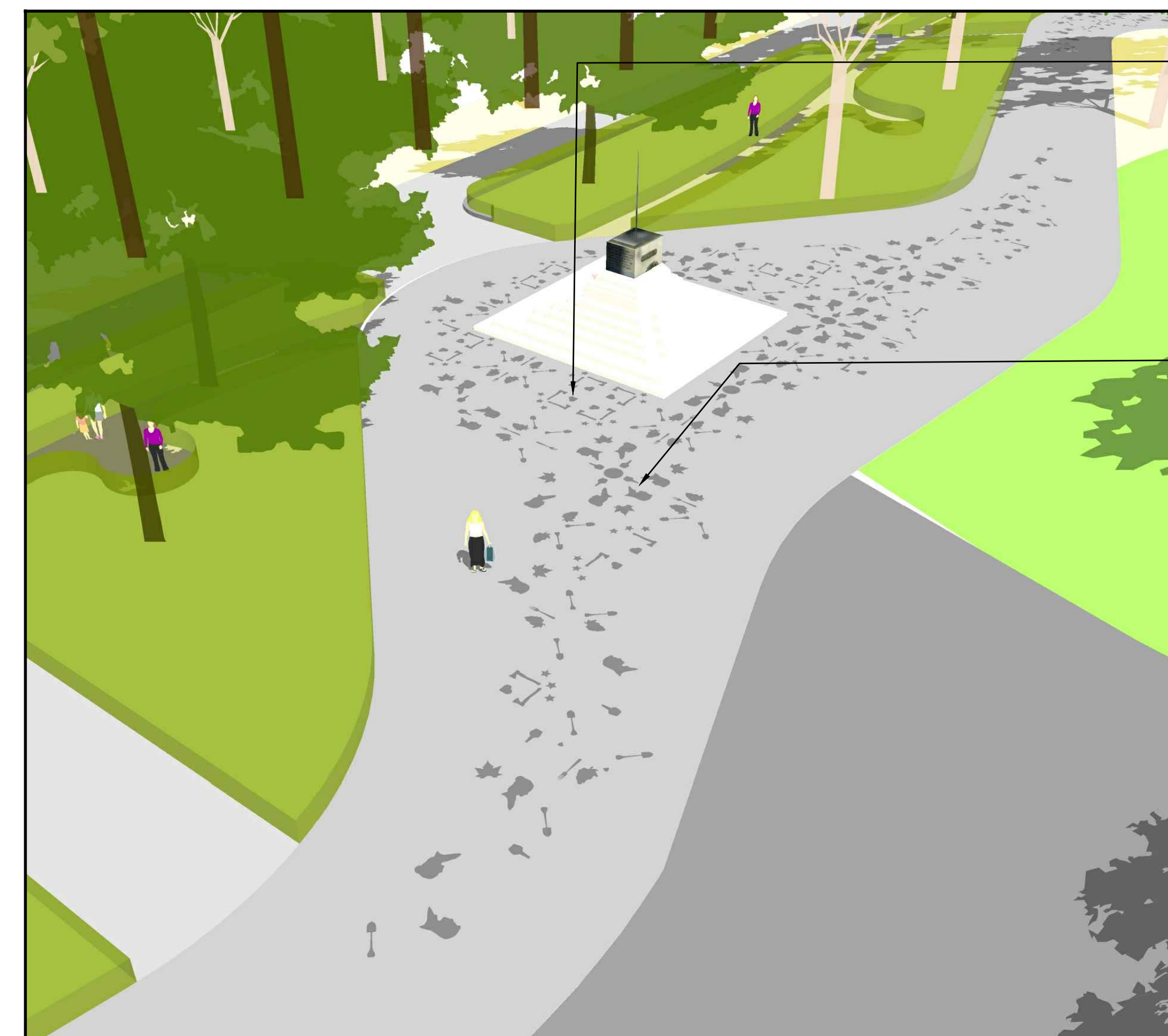

TOTAL PATTERN AREA: 16,356 SF

1 THE WALK PATTERN-VIEW1

SCALE: NTS

**MATT CANO**  
 DIRECTOR OF PUBLIC WORKS

DESIGN TEAM:  
**CMG**  
 Landscape Architecture  
 444 Bryant St  
 San Francisco Ca 94107  
 415 495 3070  
 www.cmgsite.com

**FUTURE CITIES LAB**  
 2325 3rd Street, Suite 229  
 San Francisco, CA 94107  
 Contact: Jason K Johnson  
 <info@future-cities-lab.net>  
 Phone: (415) 255-4879

**ARUP**  
 560 Mission Street, Suite 700  
 San Francisco, CA 94105  
 (415) 957 9445  
 www.arup.com

PROJECT TITLE:  
**ST JAMES PARK**

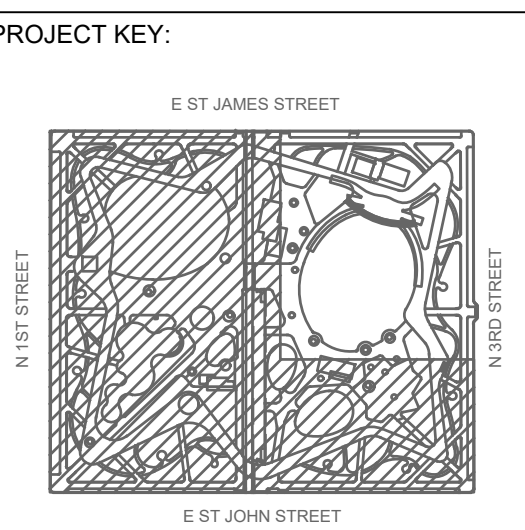

REV	DATE	DESCRIPTION
△		25% DESIGN
△		
△		
△		
△		
△		
△		
△		
△		
△		

SCALE: DRAWN BY: BM

DATE: 10/03/18 CHECKED BY: JKJ

CITY PROJECT MANAGER: KATY MARTIN

CPMS ID NUMBER: 8496

SHEET TITLE:  
 COVER AND SHEET INDEX

SHEET NUMBER:  
**AR1.00**

## SHEET INDEX

AR1.00 Cover and Sheet Index

AR1.01 Square Footage Calculations

### PLANS

AR1.10 Site Plan

AR1.11 Plan

AR1.12 Reflected Ceiling Plan

AR1.13 Roof Plan

AR1.14 Stage plan

### ELEVATIONS

AR1.20 South Elevation, North Elevation

AR1.21 West Elevation, East Elevation

AR1.22 South Elevation

### SECTIONS

AR1.30 Site Section

AR1.31 Section Looking West

### REFERENCE SHEETS

AR1.60 Operation Diagrams

AR1.61 Panel Schedule Summary

AR1.62 - A1.64 Panel Layout

AR1.65 Materials Narrative

### RENDERED VIEWS

AR1.90 - A1.92 Rendered Views



# LEVITT PAVILION

ST. JAMES PARK - SAN JOSE, CA

**MATT CANO**  
 DIRECTOR OF PUBLIC WORKS

DESIGN TEAM:

**CMG**  
 Landscape Architecture  
 444 Bryant St  
 San Francisco Ca 94107  
 415 495 3070  
 www.cmgsite.com

**FUTURE CITIES LAB**

2325 3rd Street, Suite 229  
 San Francisco, CA 94107  
 Contact: Jason K Johnson  
 <info@future-cities-lab.net>  
 Phone: (415) 255-4879

**ARUP**

560 Mission Street, Suite 700  
 San Francisco, CA 94105  
 (415) 957 9445  
 www.arup.com

PROJECT TITLE:

**ST JAMES PARK**

PROJECT KEY:

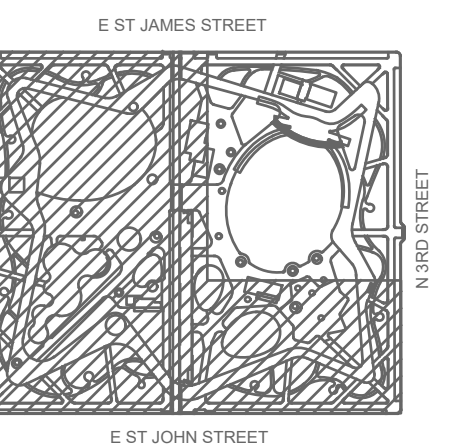

REV	DATE	DESCRIPTION
△		25% DESIGN
△		
△		
△		
△		
△		
△		
△		
△		
△		

SCALE: DRAWN BY: BM

DATE: 10/03/18 CHECKED BY: JKJ

CITY PROJECT MANAGER: KATY MARTIN

CPMS ID NUMBER: 8496

SHEET TITLE:

**SQUARE FOOTAGE CALCULATIONS**

SHEET NUMBER:

**AR1.01**

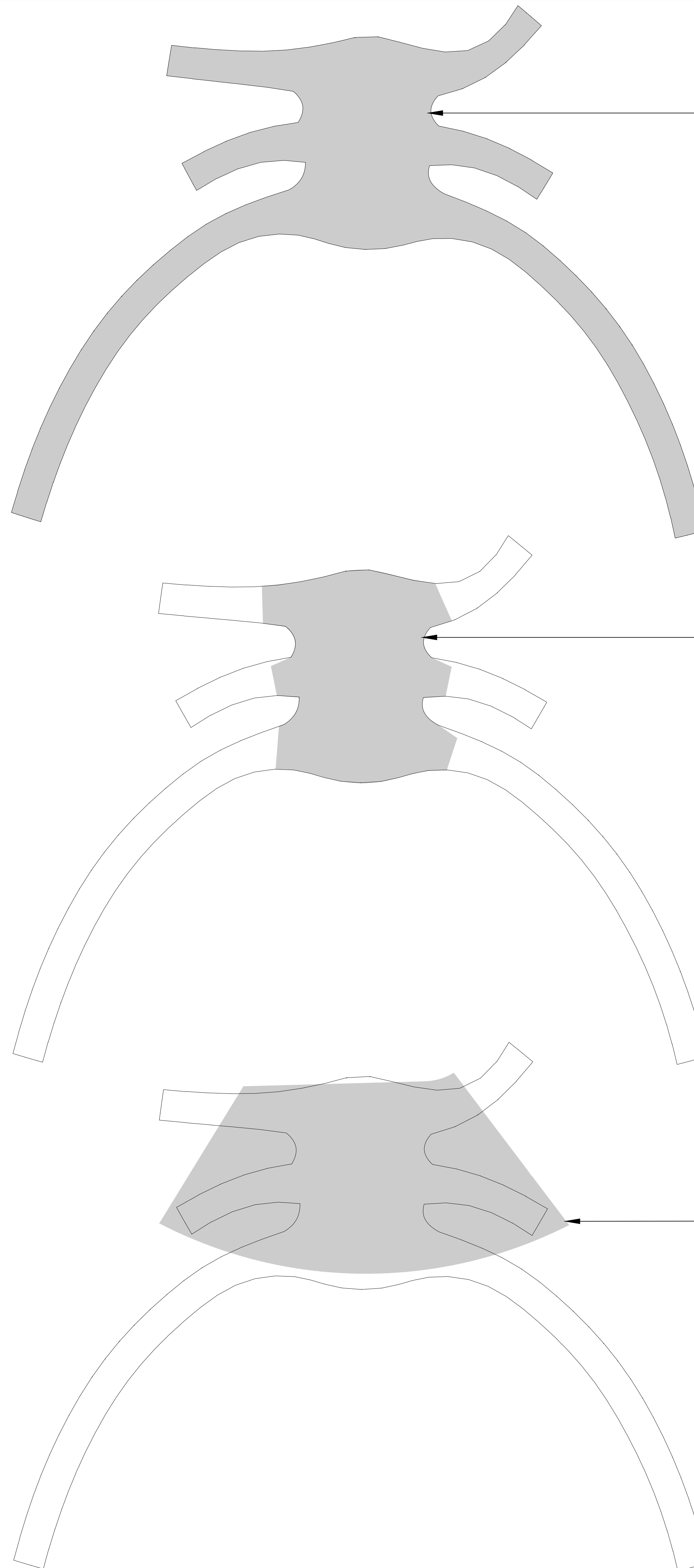

4,955 SQFT OF COVERED AREA TOTAL

3,070 SQFT OF RAINSCREEN AREA ABOVE STAGE

3,937 SQFT OF STAGE AREA

**LEVITT PAVILION SQUARE FOOTAGE SINCE: 7 SEPT. 2017**

**7 SEPT. 2017:**  
 6,400 SQFT (COVERED AREA)

**22 JUNE 2018:**  
 6,100 SQFT (COVERED AREA) - 5% DECREASE

**30 JULY 2018:**  
 4,955 SQFT (COVERED AREA) - 19% DECREASE

**1 SQUARE FOOTAGE DIAGRAM**

**MATT CANO**  
 DIRECTOR OF PUBLIC WORKS

DESIGN TEAM:  
**CMG**  
 Landscape Architecture  
 444 Bryant St  
 San Francisco Ca 94107  
 415 495 3070  
 www.cmgsite.com

**FUTURE CITIES LAB**  
 2325 3rd Street, Suite 229  
 San Francisco, CA 94107  
 Contact: Jason K Johnson  
 <info@future-cities-lab.net>  
 Phone: (415) 255-4879

**ARUP**  
 560 Mission Street, Suite 700  
 San Francisco, CA 94105  
 (415) 957 9445  
 www.arup.com

PROJECT TITLE:  
**ST JAMES PARK**

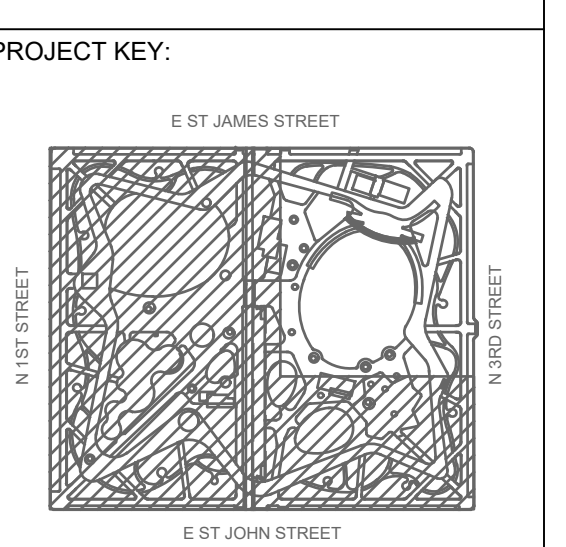

REV	DATE	DESCRIPTION
△		25% DESIGN
△		
△		
△		
△		
△		
△		
△		
△		
△		

SCALE: 1/32" = 1'-0"  
 DATE: 10/03/18

CITY PROJECT MANAGER:  
 KATY MARTIN  
 CPMS ID NUMBER:  
 8496

SHEET TITLE:  
**SITE PLAN**

SHEET NUMBER:  
**AR1.10**

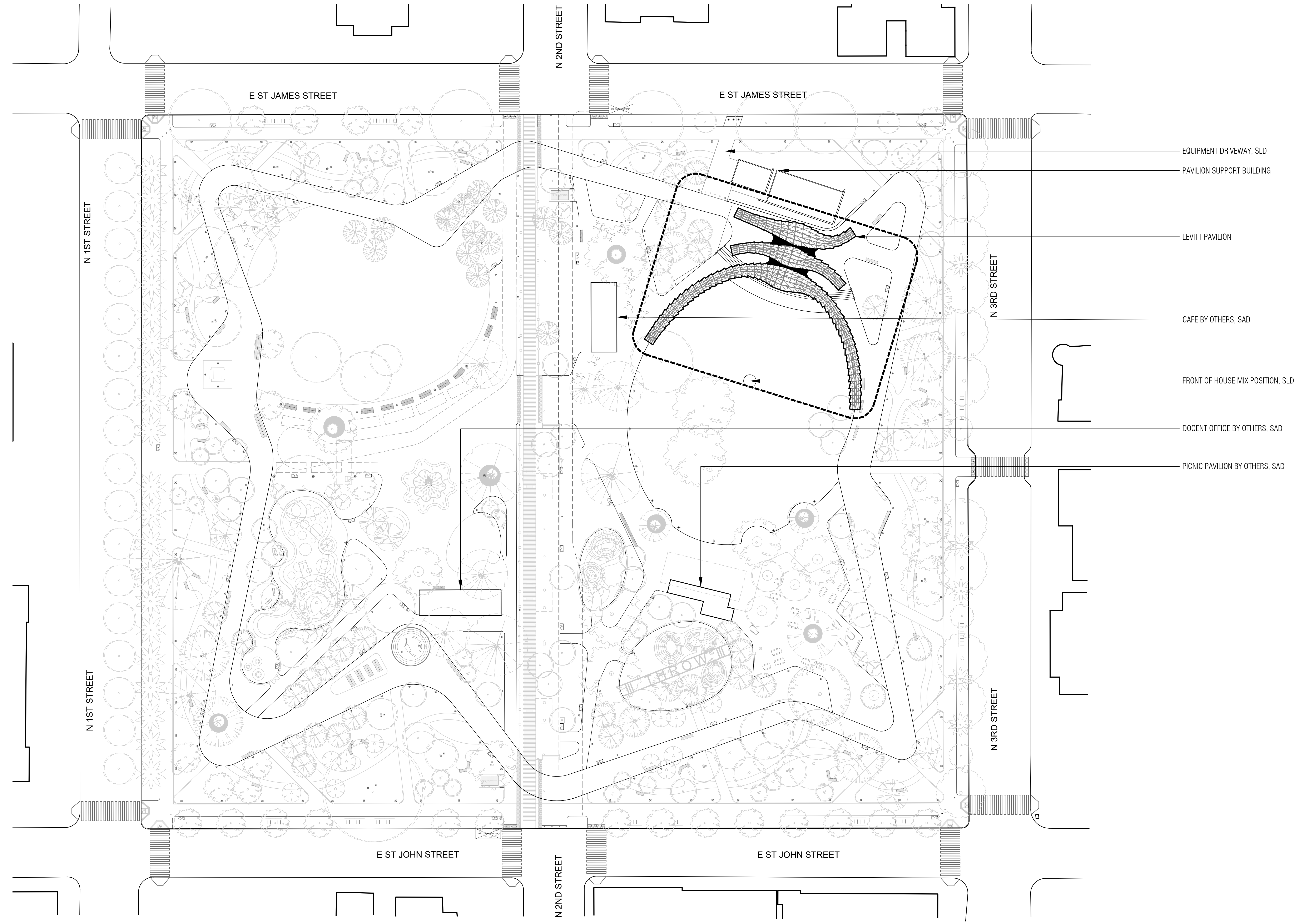

**1 SITE PLAN**



**MATT CANO**  
 DIRECTOR OF PUBLIC WORKS

DESIGN TEAM:

**CMG**

Landscape Architecture  
 444 Bryant St  
 San Francisco Ca 94107  
 415 495 3070  
 www.cmgsite.com

**FUTURE CITIES LAB**

2325 3rd Street, Suite 229  
 San Francisco, CA 94107  
 Contact: Jason K Johnson  
 <info@future-cities-lab.net>  
 Phone: (415) 255-4879

**ARUP**

560 Mission Street, Suite 700  
 San Francisco, CA 94105  
 (415) 957 9445  
 www.arup.com

PROJECT TITLE:

**ST JAMES PARK**

PROJECT KEY:

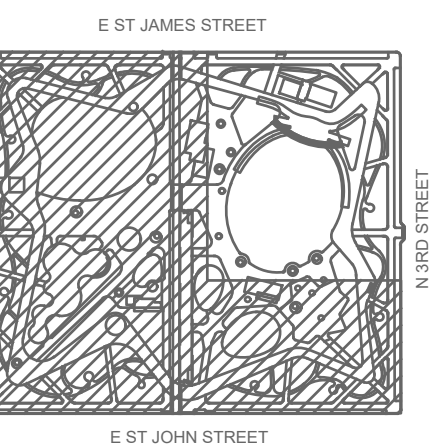

REV DATE DESCRIPTION

REV	DATE	DESCRIPTION
1		25% DESIGN

SCALE: 1/8" = 1'-0"

DATE: 10/03/18

CITY PROJECT MANAGER: KATY MARTIN

CPMS ID NUMBER: 8496

SHEET TITLE: PLAN

SHEET NUMBER: AR1.11

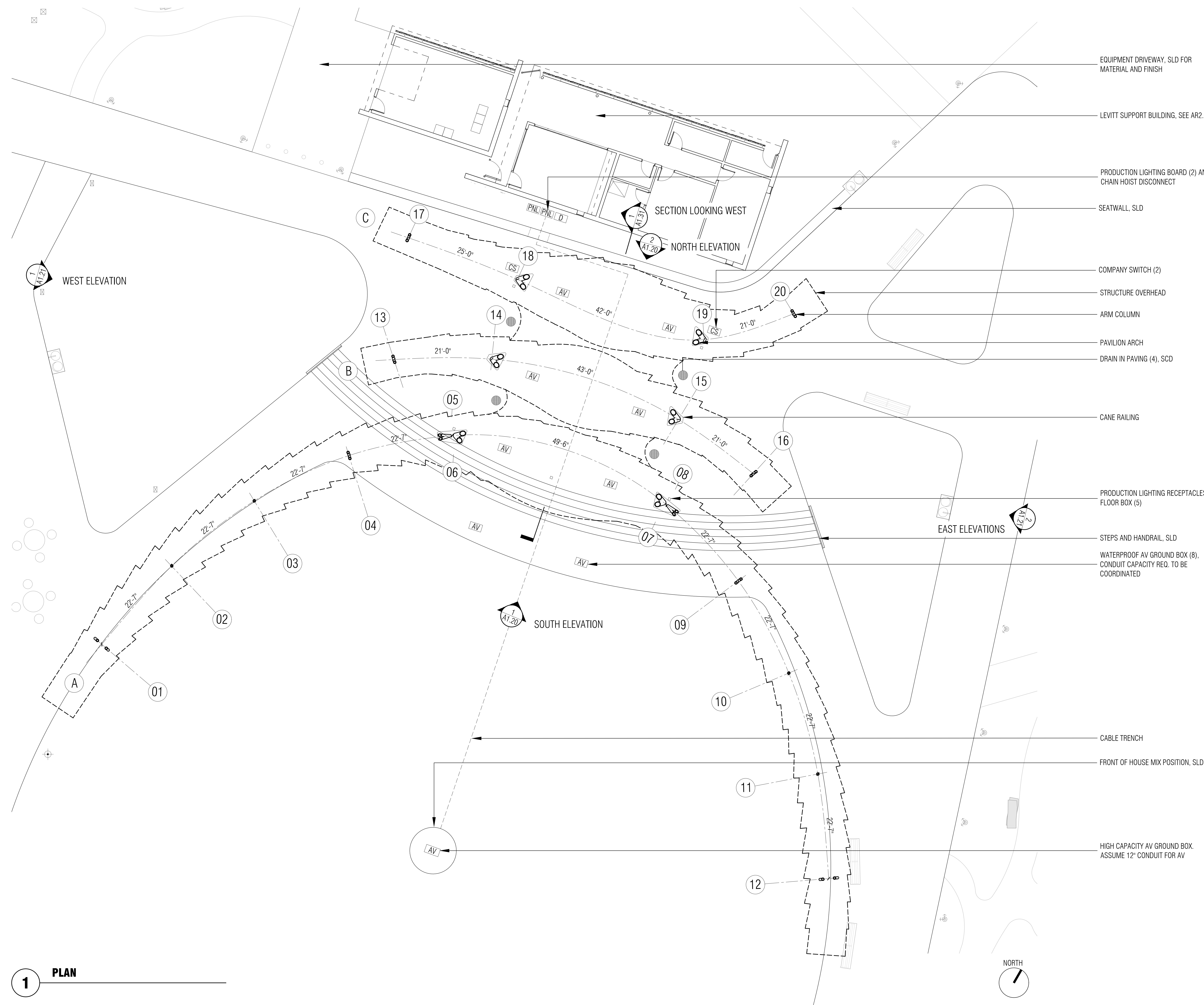

**1 PLAN**

- EQUIPMENT DRIVEWAY, SLD FOR MATERIAL AND FINISH
- LEVITT SUPPORT BUILDING, SEE AR2.00
- PRODUCTION LIGHTING BOARD (2) AND CHAIN HOIST DISCONNECT
- SEATWALL, SLD
- COMPANY SWITCH (2)
- STRUCTURE OVERHEAD
- ARM COLUMN
- PAVILION ARCH
- DRAIN IN PAVING (4), SCD
- CANE RAILING
- PRODUCTION LIGHTING RECEPTACLES IN FLOOR BOX (5)
- STEPS AND HANDRAIL, SLD
- WATERPROOF AV GROUND BOX (8), CONDUIT CAPACITY REQ. TO BE COORDINATED
- CABLE TRENCH
- FRONT OF HOUSE MIX POSITION, SLD
- HIGH CAPACITY AV GROUND BOX, ASSUME 12" CONDUIT FOR AV

**MATT CANO**  
 DIRECTOR OF PUBLIC WORKS

DESIGN TEAM:

**CMG**  
 Landscape Architecture  
 444 Bryant St  
 San Francisco Ca 94107  
 415 495 3070  
 www.cmgsite.com

**FUTURE CITIES LAB**

2325 3rd Street, Suite 229  
 San Francisco, CA 94107  
 Contact: Jason K Johnson  
 <info@future-cities-lab.net>  
 Phone: (415) 255-4879

**ARUP**

560 Mission Street, Suite 700  
 San Francisco, CA 94105  
 (415) 957 9445  
 www.arup.com

PROJECT TITLE:

**ST JAMES PARK**

PROJECT KEY:

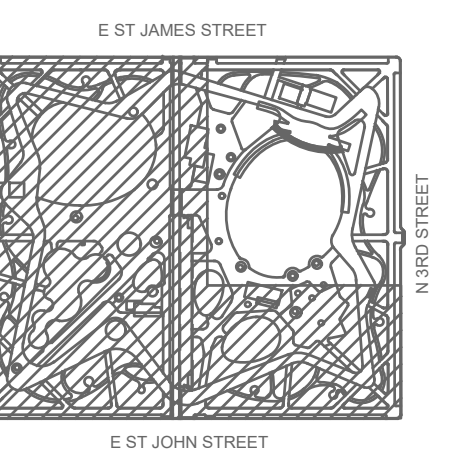

GUTTER, SEE FACADES SKETCHES

TYPE 'E' TRIANGULAR CANOPY  
 BOTTOM PANELS

CANOPY SUSPENDED BETWEEN  
 SECTIONS

TYPE 'D' CANOPY BOTTOM PANEL

CANOPY SUB STRUCTURE

CANOPY SUSPENDED BETWEEN  
 SECTIONS  
 STRONG POINTS ATTACHED TO  
 STRUCTURE AS NEEDED, SEE  
 STRUCTURAL NARRATIVE

GUTTER, SEE FACADES SKETCHES

PRODUCTION LIGHTING RECEPTACLES AS  
 NEEDED

SEE ENGINEERING DRAWINGS  
 FOR ASSEMBLY DETAILS AND  
 THEATRE / AV EQUIPMENT  
 NARRATIVE

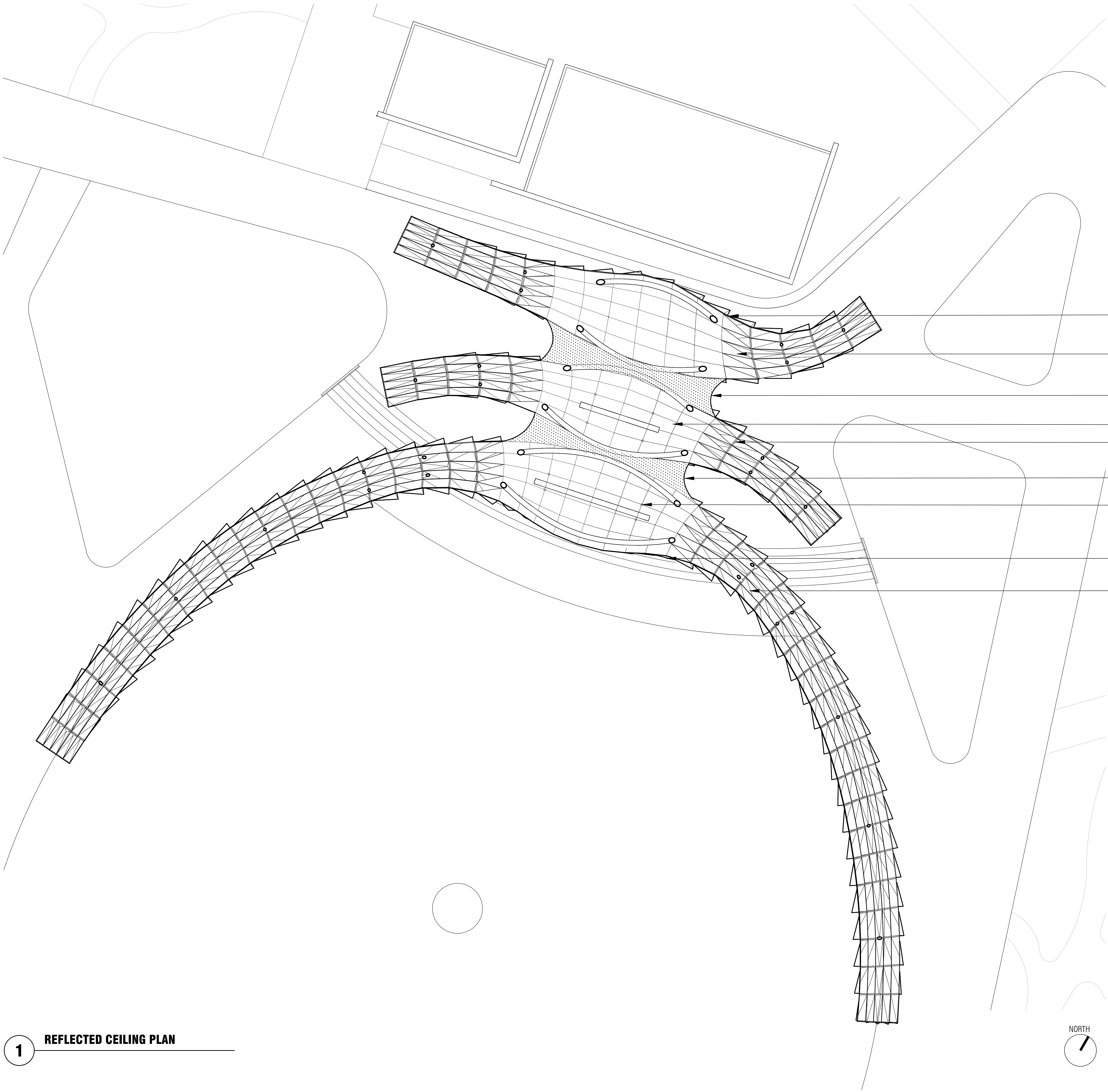

**1 REFLECTED CEILING PLAN**

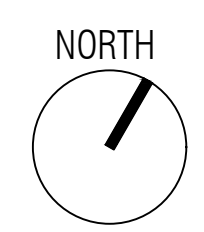

REV	DATE	DESCRIPTION
△		25% DESIGN
△		
△		
△		
△		
△		
△		
△		
△		
△		

SCALE: 1/8" = 1'-0"

DATE: 10/03/18

CITY PROJECT MANAGER:  
 KATY MARTIN

CPMS ID NUMBER:  
 8496

SHEET TITLE:  
 REFLECTED CEILING  
 PLAN

SHEET NUMBER:  
**AR1.12**

**MATT CANO**  
 DIRECTOR OF PUBLIC WORKS

DESIGN TEAM:  
**CMG**  
 Landscape Architecture  
 444 Bryant St  
 San Francisco Ca 94107  
 415 495 3070  
 www.cmgsite.com

**FUTURE CITIES LAB**  
 2325 3rd Street, Suite 229  
 San Francisco, CA 94117  
 Contact: Jason K Johnson  
 <info@future-cities-lab.net>  
 Phone: (415) 255-4879

**ARUP**  
 560 Mission Street, Suite 700  
 San Francisco, CA 94105  
 (415) 957 9445  
 www.arup.com

PROJECT TITLE:  
**ST JAMES PARK**

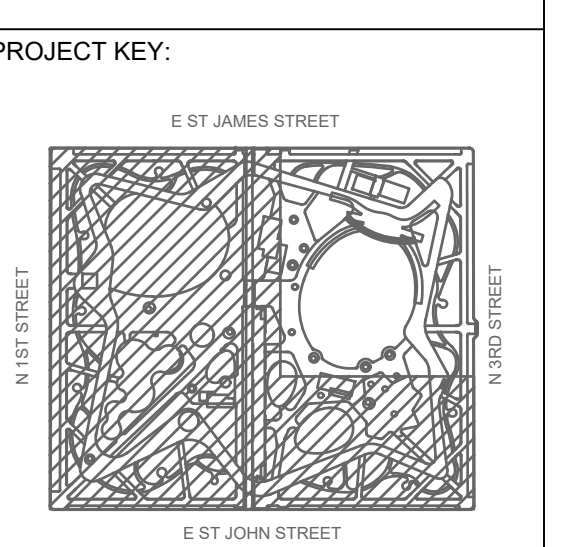

REV	DATE	DESCRIPTION
△		25% DESIGN
△		
△		
△		
△		
△		
△		
△		
△		
△		

SCALE: 1/8" = 1'-0"  
 DATE: 10/03/18  
 CITY PROJECT MANAGER: KATY MARTIN  
 CPMS ID NUMBER: 8496

SHEET TITLE:  
**ROOF PLAN**

SHEET NUMBER:  
**AR1.13**

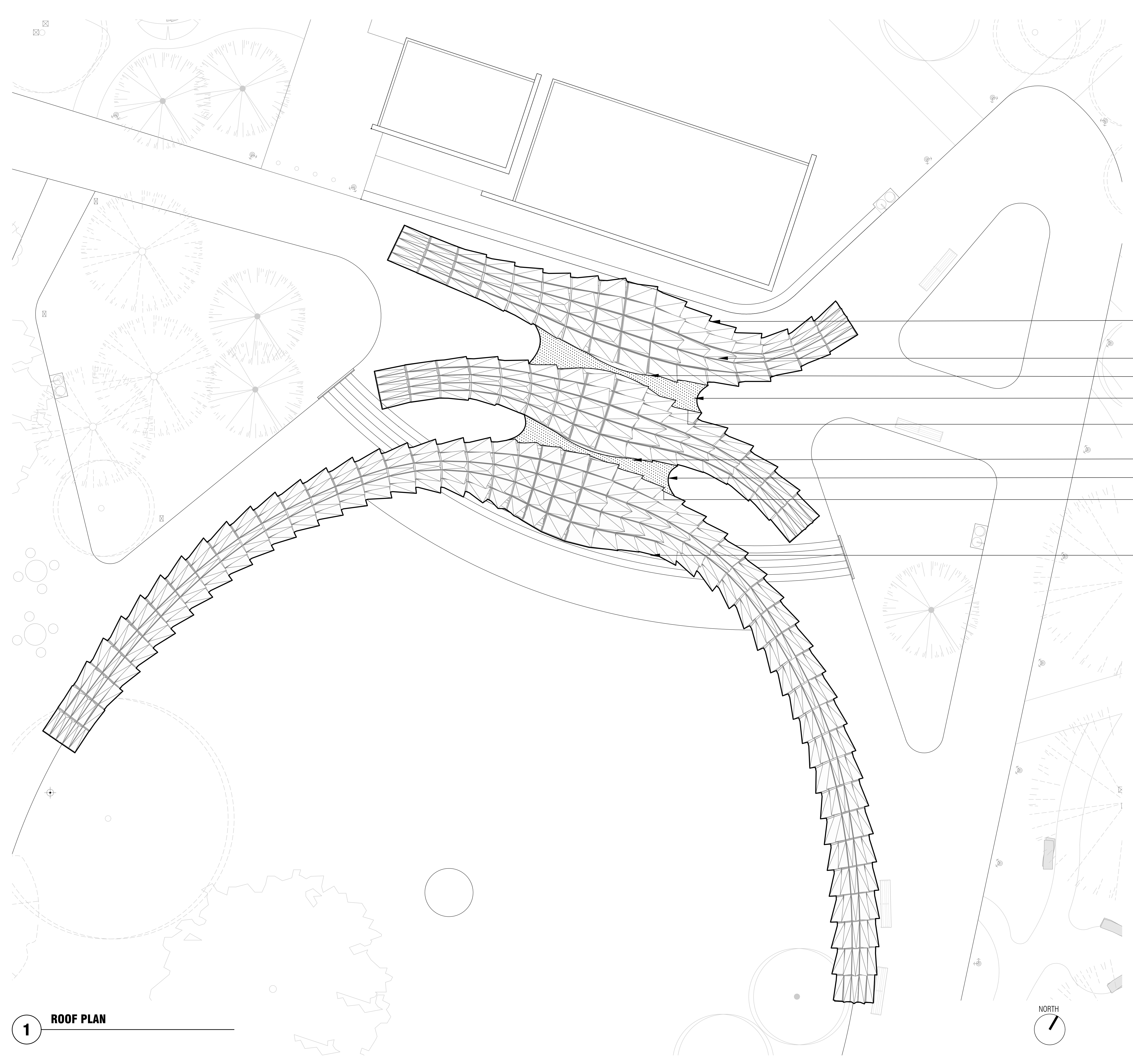

- GUTTER, SEE FACADES SKETCHES
- PERFORATED METAL CANOPY
- GUTTER, SEE FACADES SKETCHES
- CANOPY SUSPENDED BETWEEN SECTIONS
- GUTTER, SEE FACADES SKETCHES
- GUTTER, SEE FACADES SKETCHES
- CANOPY SUSPENDED BETWEEN SECTIONS
- GUTTER, SEE FACADES SKETCHES
- GUTTER, SEE FACADES SKETCHES
- SEE ENGINEERING DRAWINGS FOR ASSEMBLY DETAILS AND THEATRE / AV EQUIPMENT NARRATIVE

**1 ROOF PLAN**

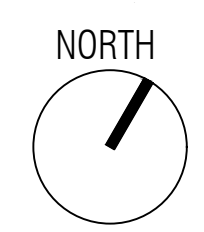

**MATT CANO**  
DIRECTOR OF PUBLIC WORKS

DESIGN TEAM:

**CMG**  
Landscape Architecture  
444 Bryant St  
San Francisco Ca 94107  
415 495 3070  
www.cmgsite.com

**FUTURE CITIES LAB**

2325 3rd Street, Suite 229  
San Francisco, CA 94107  
Contact: Jason K Johnson  
-info@future-cities-lab.net-  
Phone: (415) 255-4879

**ARUP**

560 Mission Street, Suite 700  
San Francisco, CA 94105  
(415) 957 9445  
www.arup.com

PROJECT TITLE:

**ST JAMES PARK**

PROJECT KEY:

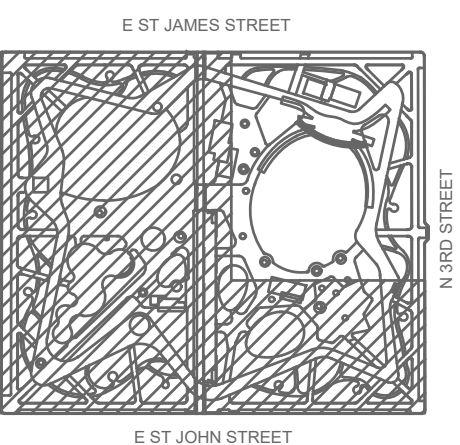

REV DATE DESCRIPTION

REV	DATE	DESCRIPTION
△		25% DESIGN
△		
△		
△		
△		
△		
△		
△		
△		
△		

SCALE: 1/4" = 1'-0"

DATE: 10/03/18

CITY PROJECT MANAGER: KATY MARTIN

CPMS ID NUMBER: 8496

SHEET TITLE:

**STAGE PLAN**

SHEET NUMBER:

**AR1.14**

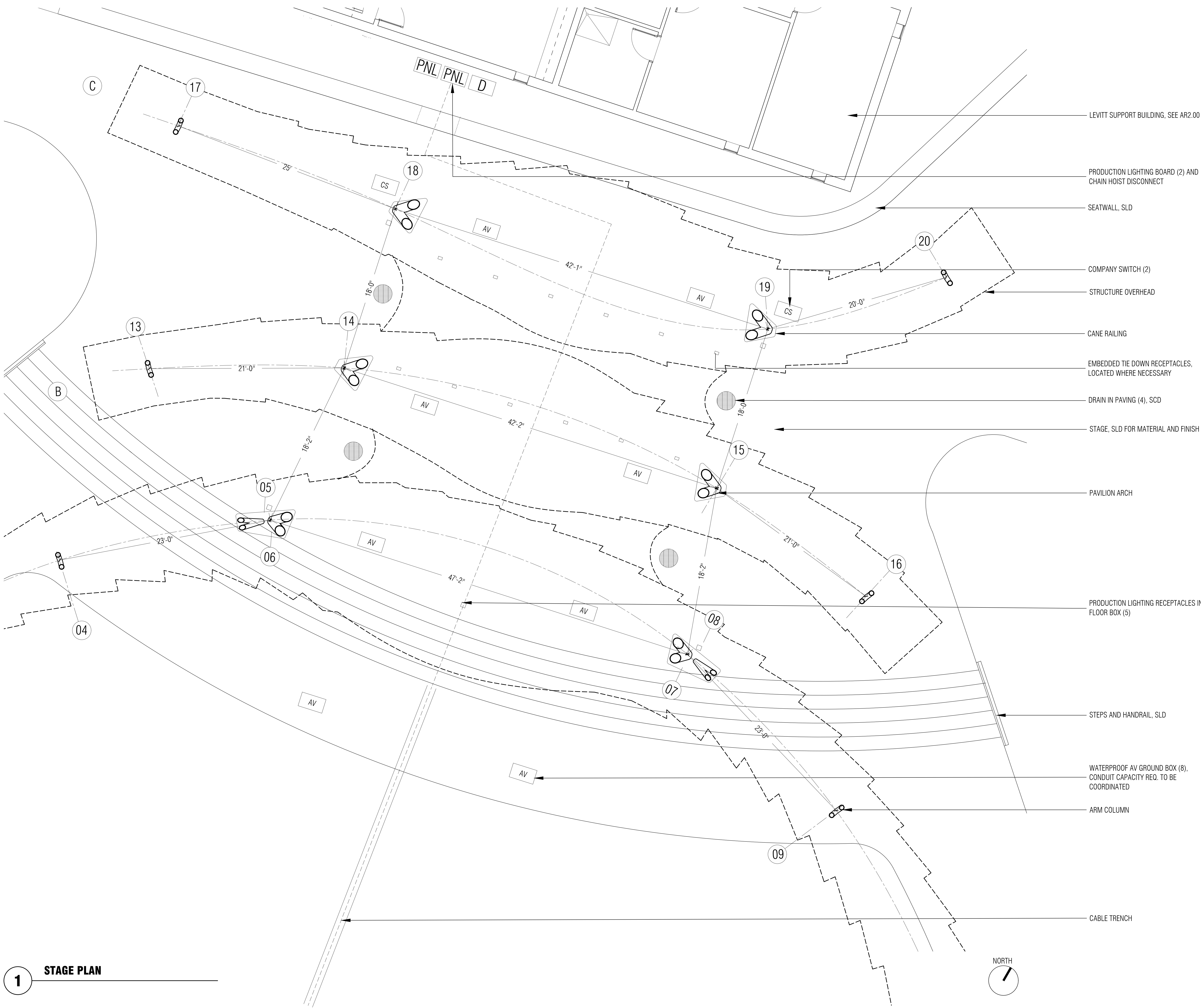

**1 STAGE PLAN**

LEVITT SUPPORT BUILDING, SEE AR2.00

PRODUCTION LIGHTING BOARD (2) AND CHAIN HOIST DISCONNECT

SEATWALL, SLD

COMPANY SWITCH (2)

STRUCTURE OVERHEAD

CANE RAILING

EMBEDDED TIE DOWN RECEPTACLES, LOCATED WHERE NECESSARY

DRAIN IN PAVING (4), SCD

STAGE, SLD FOR MATERIAL AND FINISH

PAVILION ARCH

PRODUCTION LIGHTING RECEPTACLES IN FLOOR BOX (5)

STEPS AND HANDRAIL, SLD

WATERPROOF AV GROUND BOX (8), CONDUIT CAPACITY REQ. TO BE COORDINATED

ARM COLUMN

CABLE TRENCH

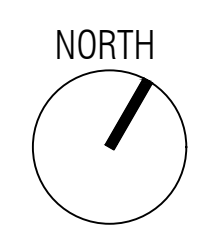



**MATT CANO**  
 DIRECTOR OF PUBLIC WORKS

DESIGN TEAM:  
**CMG**  
 Landscape Architecture  
 444 Bryant St  
 San Francisco Ca 94107  
 415 495 3070  
 www.cmgsite.com

**FUTURE CITIES LAB**

2325 3rd Street, Suite 229  
 San Francisco, CA 94107  
 Contact: Jason K Johnson  
 <info@future-cities-lab.net>  
 Phone: (415) 255-4879

**ARUP**

560 Mission Street, Suite 700  
 San Francisco, CA 94105  
 (415) 957 9445  
 www.arup.com

PROJECT TITLE:

**ST JAMES PARK**

PROJECT KEY:

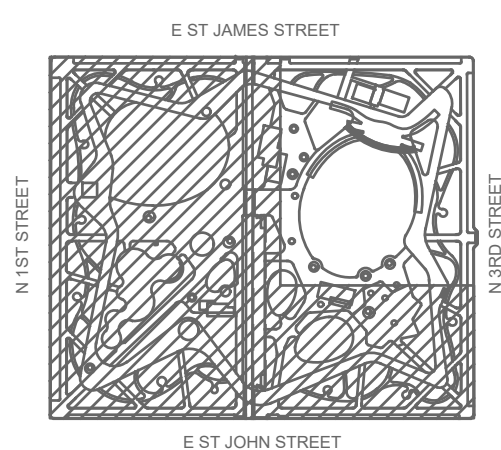

REV DATE DESCRIPTION

REV	DATE	DESCRIPTION
△		25% DESIGN
△		
△		
△		
△		
△		
△		
△		
△		
△		

SCALE: 1/8" = 1'-0"  
 DRAWN BY: BM

DATE: 10/03/18  
 CHECKED BY: JKJ

CITY PROJECT MANAGER:  
 KATY MARTIN

CPMS ID NUMBER:  
 8496

SHEET TITLE:

**SOUTH ELEVATION,  
 NORTH ELEVATION**

SHEET NUMBER:

**AR1.20**

SECTION LOOKING WEST

1  
 A1.31

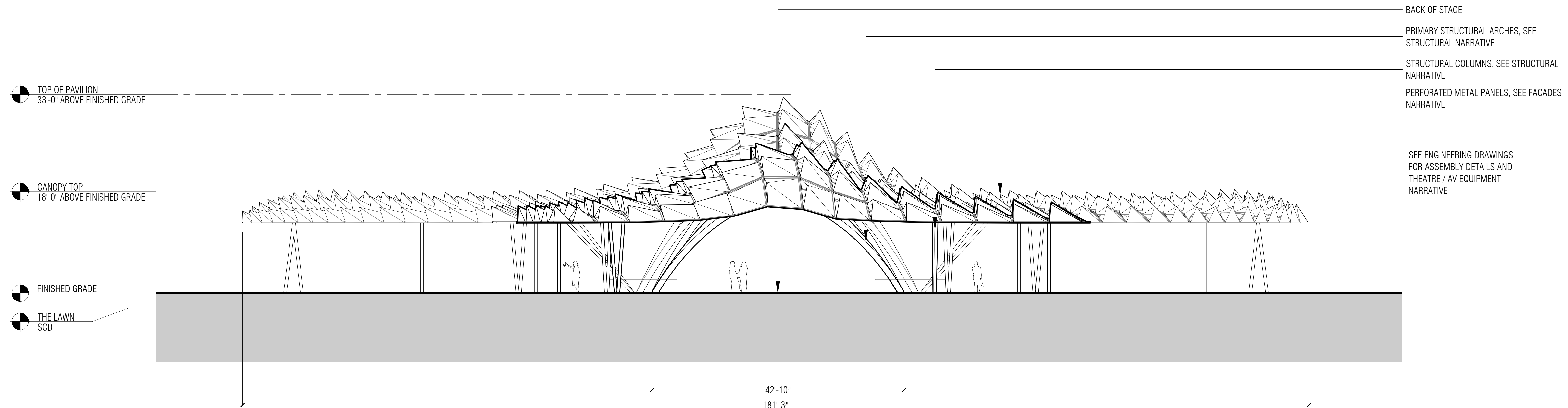

**2 NORTH ELEVATION**

SECTION LOOKING WEST

1  
 A1.31

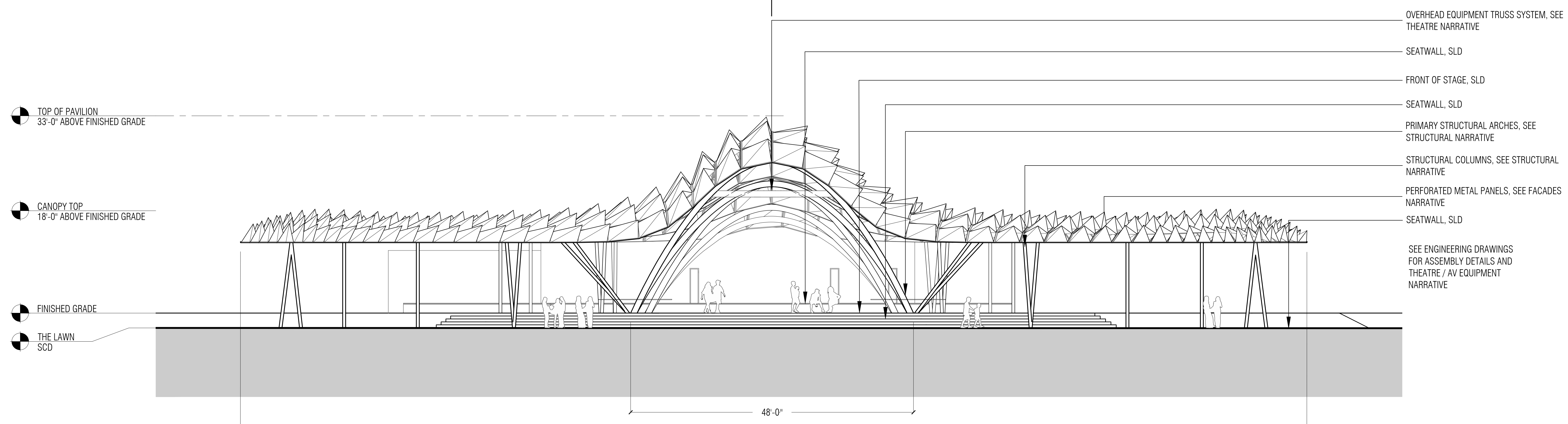

**1 SOUTH ELEVATION**

**MATT CANO**  
 DIRECTOR OF PUBLIC WORKS

DESIGN TEAM:  
**CMG**  
 Landscape Architecture  
 444 Bryant St  
 San Francisco Ca 94107  
 415 495 3070  
 www.cmgsite.com

**FUTURE CITIES LAB**  
 2325 3rd Street, Suite 229  
 San Francisco, CA 94107  
 Contact: Jason K Johnson  
 <info@future-cities-lab.net>  
 Phone: (415) 255-4879

**ARUP**  
 560 Mission Street, Suite 700  
 San Francisco, CA 94105  
 (415) 957 9445  
 www.arup.com

PROJECT TITLE:

**ST JAMES PARK**

PROJECT KEY:

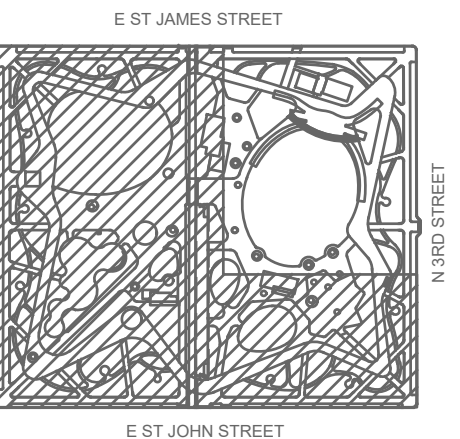

REV	DATE	DESCRIPTION
△		25% DESIGN
△		
△		
△		
△		
△		
△		
△		
△		
△		

SCALE: 1/8" = 1'-0" DRAWN BY: BM

DATE: 10/03/18 CHECKED BY: JKJ

CITY PROJECT MANAGER: KATY MARTIN

CPMS ID NUMBER: 8496

SHEET TITLE:  
**WEST ELEVATION,  
 EAST ELEVATION**

SHEET NUMBER:  
**AR1.21**

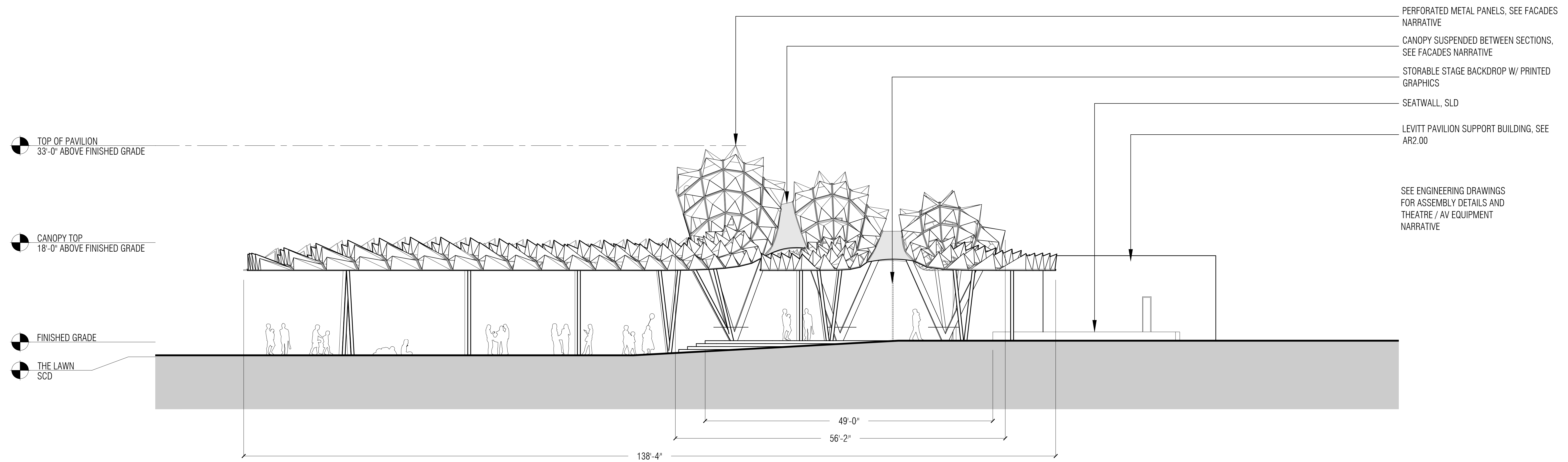

**2 EAST ELEVATION**

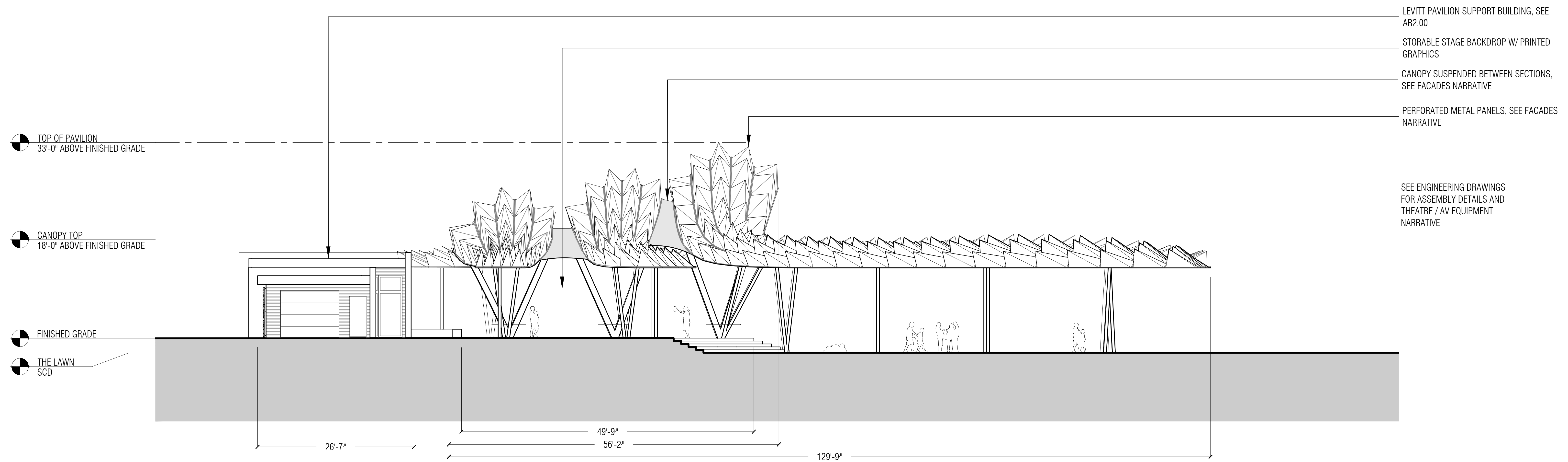

**1 WEST ELEVATION**

**MATT CANO**  
 DIRECTOR OF PUBLIC WORKS

DESIGN TEAM:  
**CMG**  
 Landscape Architecture  
 444 Bryant St  
 San Francisco Ca 94107  
 415 495 3070  
 www.cmgsite.com

**FUTURE CITIES LAB**  
 2325 3rd Street, Suite 229  
 San Francisco, CA 94107  
 Contact: Jason K Johnson  
 <info@future-cities-lab.net>  
 Phone: (415) 255-4879

**ARUP**  
 560 Mission Street, Suite 700  
 San Francisco, CA 94105  
 (415) 957 9445  
 www.arup.com

PROJECT TITLE:  
**ST JAMES PARK**

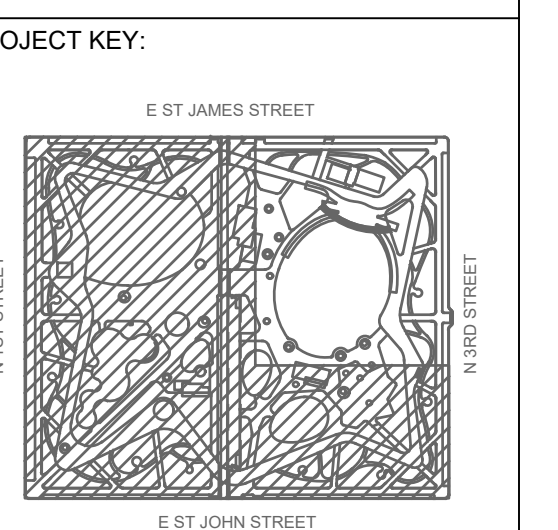

REV	DATE	DESCRIPTION
△		25% DESIGN
△		
△		
△		
△		
△		
△		
△		
△		
△		

SCALE: 1/2" = 1'-0"  
 DATE: 10/03/18  
 CITY PROJECT MANAGER: KATY MARTIN  
 CPMS ID NUMBER: 8496

DRAWN BY: BM  
 CHECKED BY: JKJ  
 SHEET TITLE:  
**SOUTH ELEVATION**

SHEET NUMBER:  
**AR1.22**

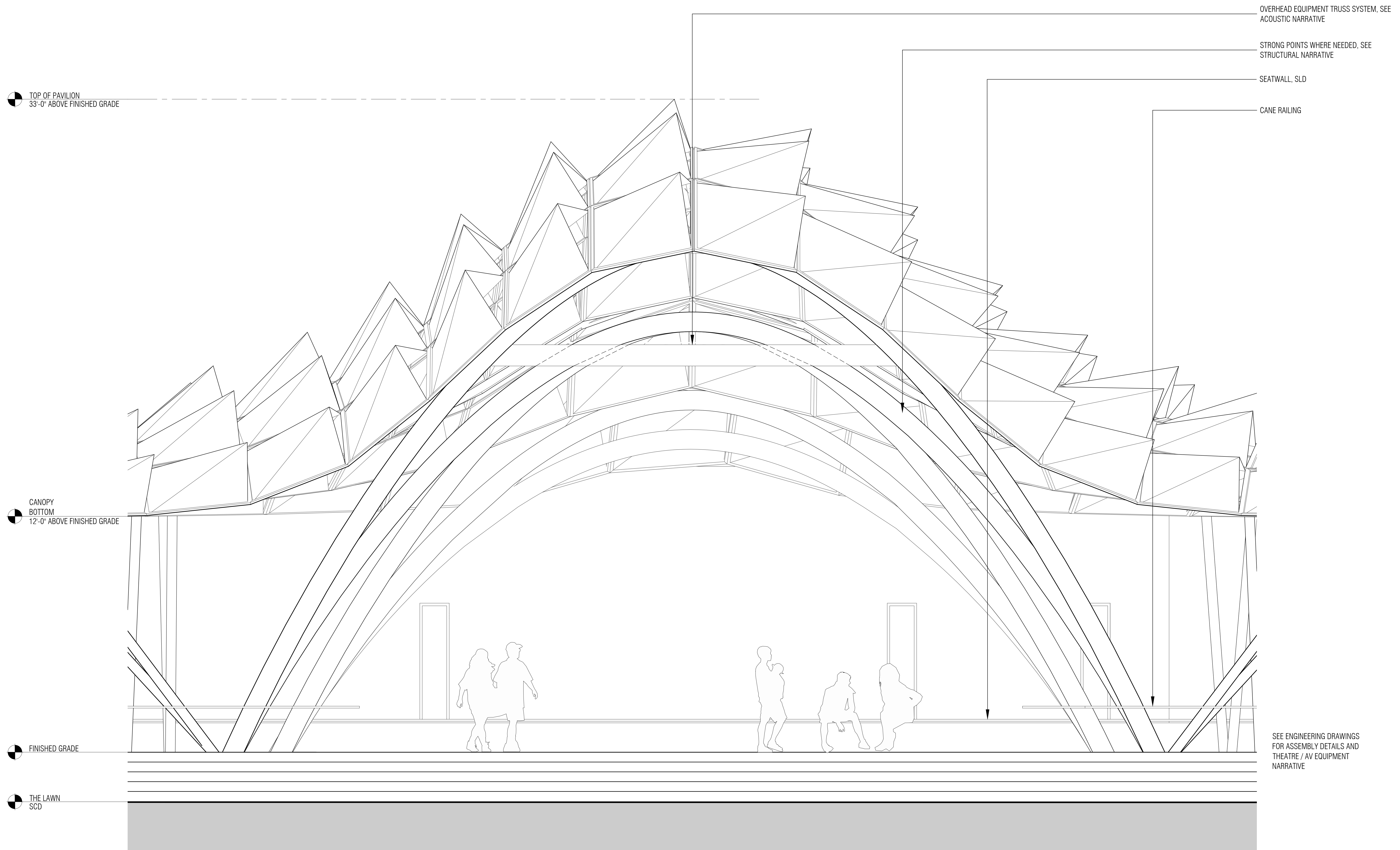

**1 SOUTH ELEVATION**

**MATT CANO**  
 DIRECTOR OF PUBLIC WORKS

DESIGN TEAM:

**CMG**  
 Landscape Architecture  
 444 Bryant St  
 San Francisco Ca 94107  
 415 495 3070  
 www.cmgsite.com

**FUTURE CITIES LAB**

2325 3rd Street, Suite 229  
 San Francisco, CA 94107  
 Contact: Jason K Johnson  
 <info@future-cities-lab.net>  
 Phone: (415) 255-4879

**ARUP**

560 Mission Street, Suite 700  
 San Francisco, CA 94105  
 (415) 957 9445  
 www.arup.com

PROJECT TITLE:

**ST JAMES PARK**

PROJECT KEY:

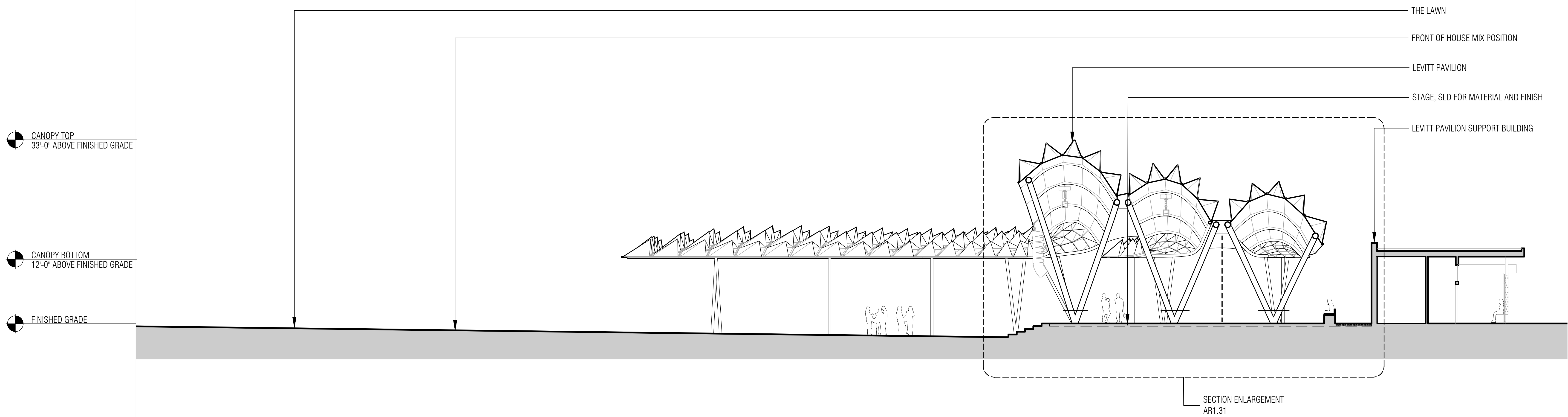
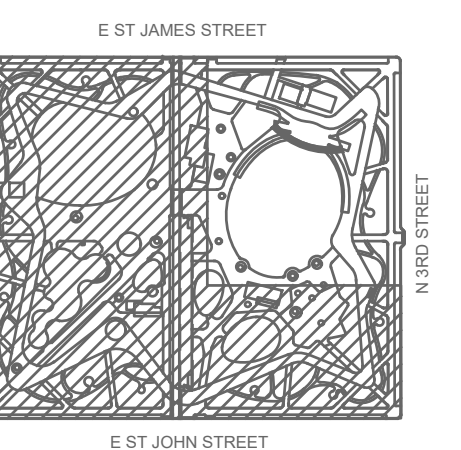

**1 SITE SECTION LOOKING WEST**

REV	DATE	DESCRIPTION
△		25% DESIGN
△		
△		
△		
△		
△		
△		
△		
△		
△		
△		
△		
△		
△		
△		

SCALE: 1/8" = 1'-0"  
 DATE: 10/03/18  
 CITY PROJECT MANAGER: KATY MARTIN  
 CPMS ID NUMBER: 8496

SHEET TITLE:  
**SITE SECTION**

SHEET NUMBER:  
**AR1.30**

**MATT CANO**  
 DIRECTOR OF PUBLIC WORKS

DESIGN TEAM:  
**CMG**  
 Landscape Architecture  
 444 Bryant St  
 San Francisco Ca 94107  
 415 495 3070  
 www.cmgsite.com

**FUTURE CITIES LAB**  
 2325 3rd Street, Suite 229  
 San Francisco, CA 94107  
 Contact: Jason K Johnson  
 <info@future-cities-lab.net>  
 Phone: (415) 255-4879

**ARUP**  
 560 Mission Street, Suite 700  
 San Francisco, CA 94105  
 (415) 957 9445  
 www.arup.com

PROJECT TITLE:  
**ST JAMES PARK**

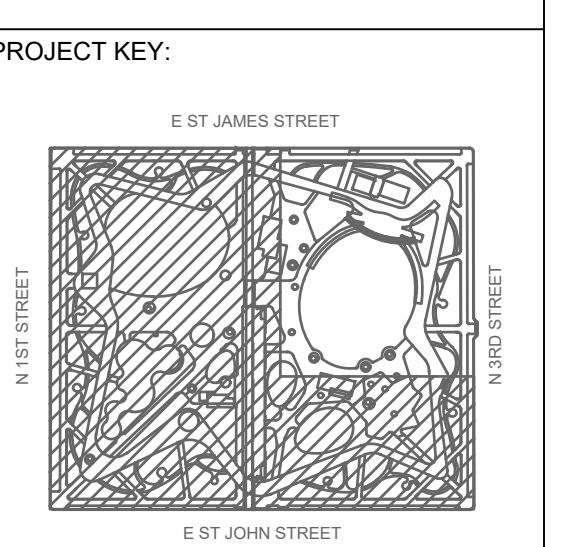

REV	DATE	DESCRIPTION
△		25% DESIGN
△		
△		
△		
△		
△		
△		
△		
△		
△		

SCALE: 1/2" = 1'-0"  
 DATE: 10/03/18  
 DRAWN BY: BM  
 CHECKED BY: JKJ

CITY PROJECT MANAGER:  
 KATY MARTIN  
 CPMS ID NUMBER:  
 8496

SHEET TITLE:  
**SECTION LOOKING WEST**

SHEET NUMBER:  
**AR1.31**

TOP OF PAVILION  
 33'-0" ABOVE  
 FINISHED GRADE

CANOPY BOTTOM  
 12'-0" ABOVE  
 FINISHED GRADE

FINISHED GRADE

- GUTTER AT FRONT AND BACK OF EACH PAVILION SECTION
- SPEAKER ARRAY
- OVERHEAD EQUIPMENT TRUSS SYSTEM (2)
- CANOPY SPANNING BETWEEN EACH PAVILION SECTION
- STRUCTURAL CROSS MEMBERS
- PRIMARY STRUCTURAL ARCHES
- STORABLE STAGE BACKDROP W/ PRINTED GRAPHICS
- ACOUSTIC PANELS
- PERFORATED METAL CANOPY PANELS
- LED UP-LIGHTING WITHIN CANOPY ASSEMBLY

SEE ENGINEERING DRAWINGS FOR ASSEMBLY DETAILS AND THEATRE / AV EQUIPMENT NARRATIVE

- CANE RAILING
- EMBEDDED TIE DOWN RECEPTACLES (LOCATED WHERE NECESSARY)
- SUB-SURFACE EVENT CABLE PULL
- SEATWALL, SLD
- PLANTING AREA, SLD

**1 SECTION LOOKING WEST**

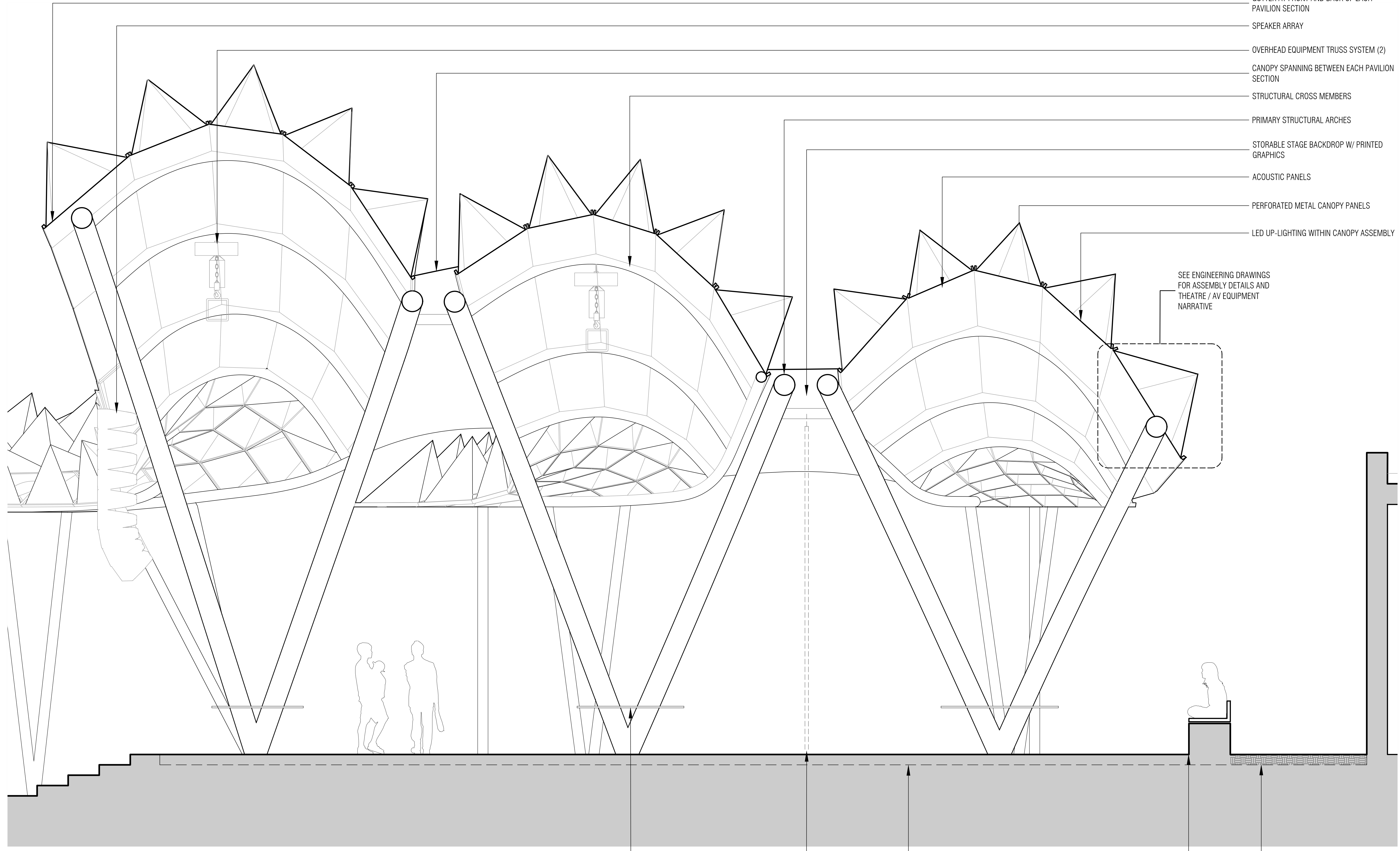

**MATT CANO**  
 DIRECTOR OF PUBLIC WORKS

DESIGN TEAM:  
**CMG**  
 Landscape Architecture  
 444 Bryant St  
 San Francisco Ca 94107  
 415 495 3070  
 www.cmgsite.com

**FUTURE CITIES LAB**  
 2325 3rd Street, Suite 229  
 San Francisco, CA 94107  
 Contact: Jason K Johnson  
 <info@future-cities-lab.net>  
 Phone: (415) 255-4879

**ARUP**  
 560 Mission Street, Suite 700  
 San Francisco, CA 94105  
 (415) 957 9445  
 www.arup.com

PROJECT TITLE:  
**ST JAMES PARK**

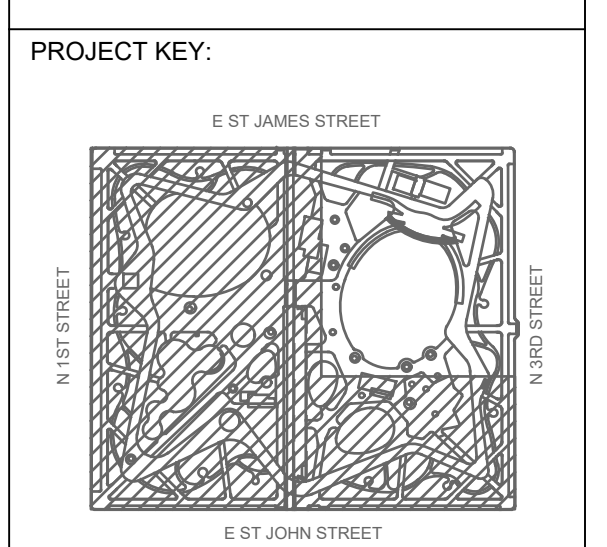

REV	DATE	DESCRIPTION
△		25% DESIGN
△		
△		
△		
△		
△		
△		
△		
△		
△		

SCALE: BM  
 DATE: 10/03/18  
 CITY PROJECT MANAGER: KATY MARTIN  
 CPMS ID NUMBER: 8496

SHEET TITLE:  
**OPERATION DIAGRAMS**

SHEET NUMBER:  
**AR1.60**

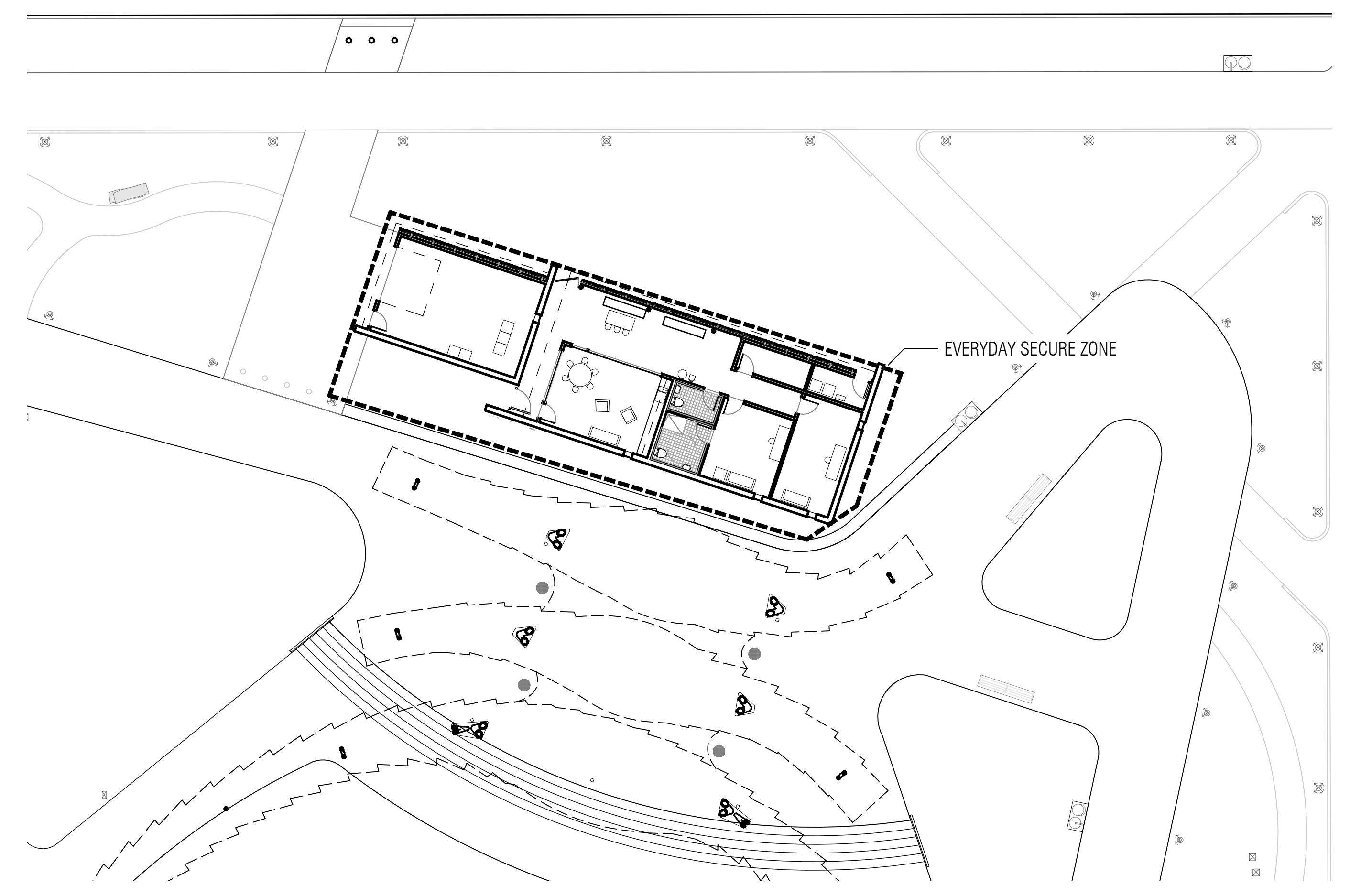

**3** STAGE DURING PARK OPERATION

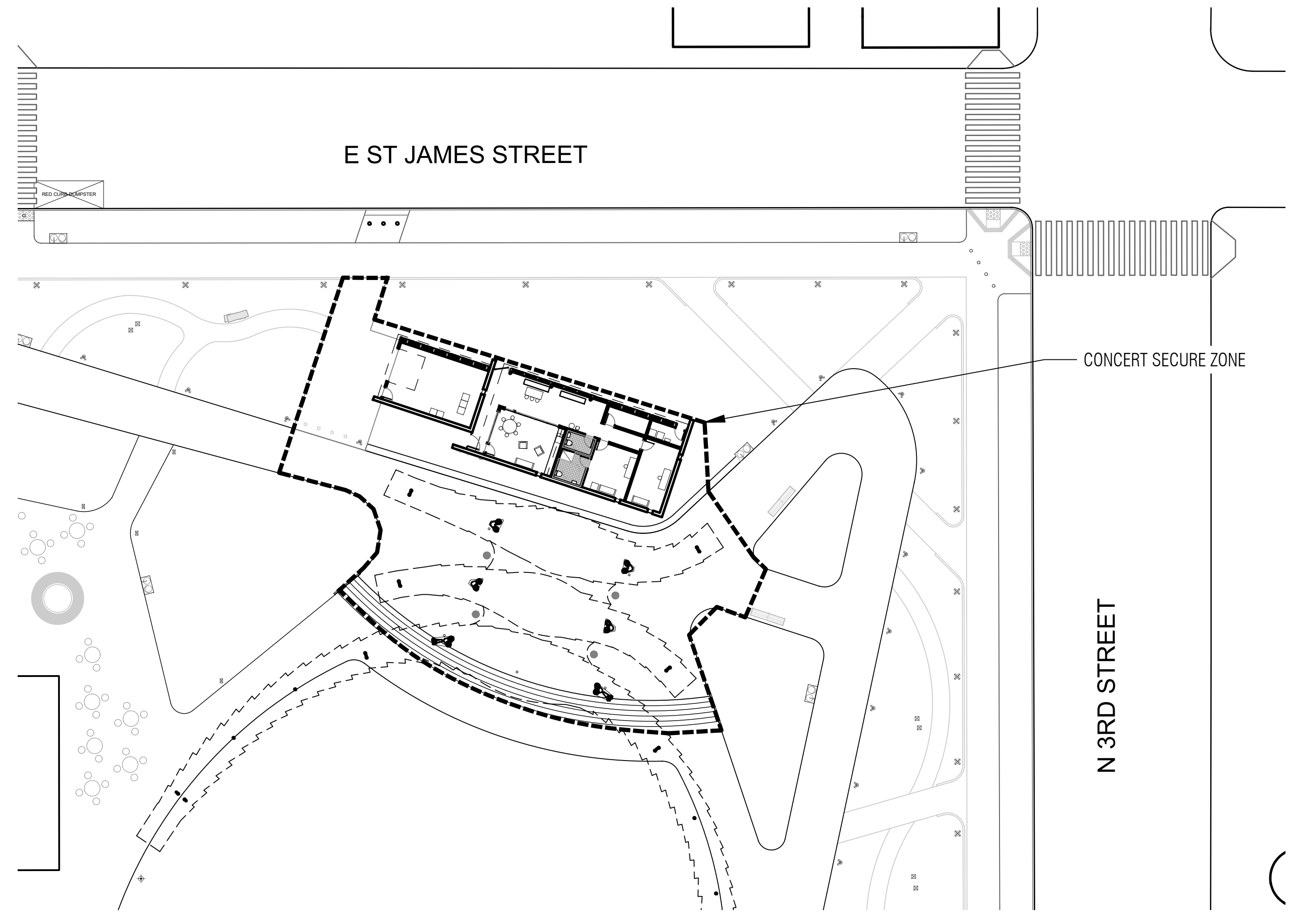

**4** STAGE DURING CONCERT OPERATION

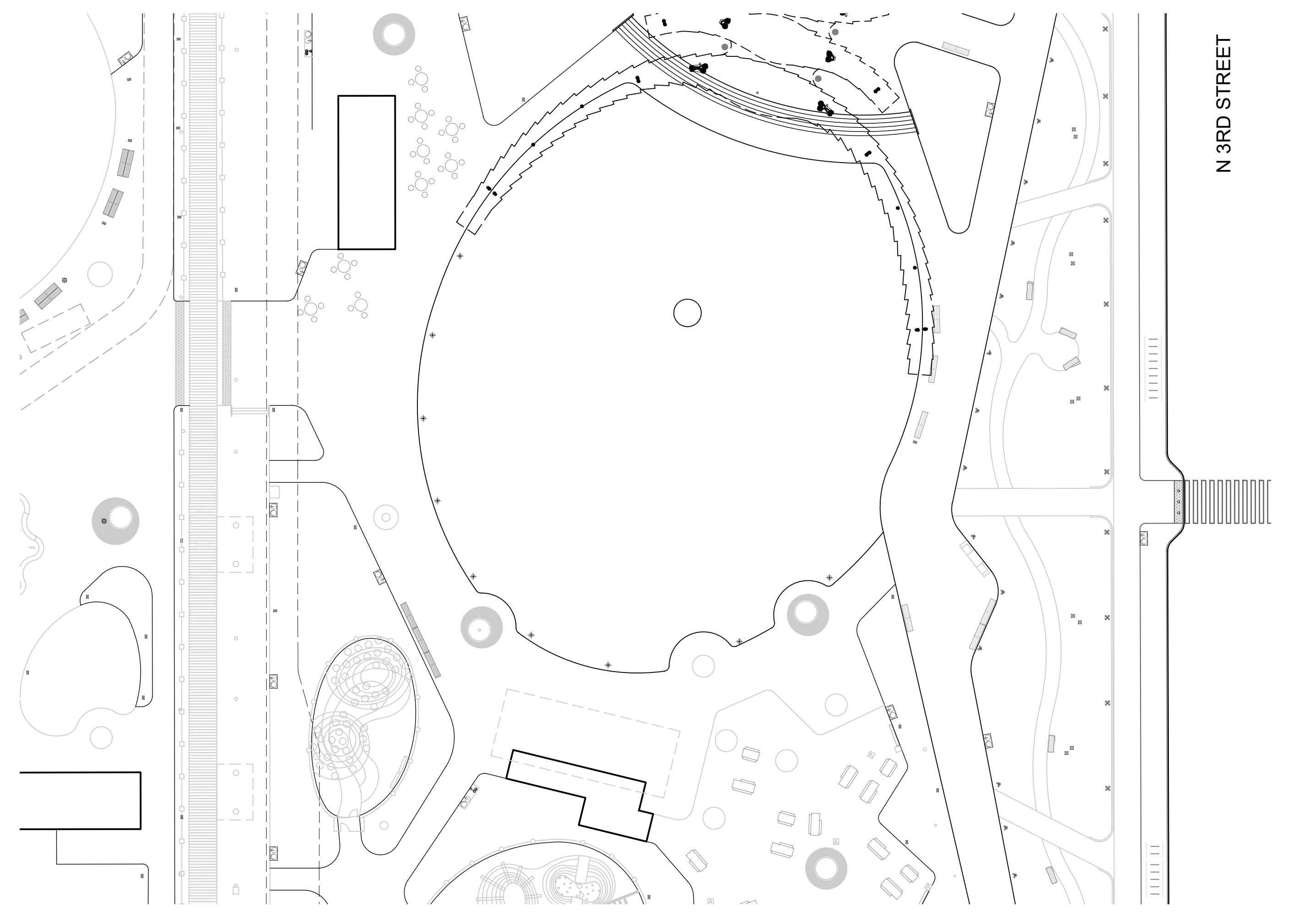

**1** LAWN DURING PARK OPERATION

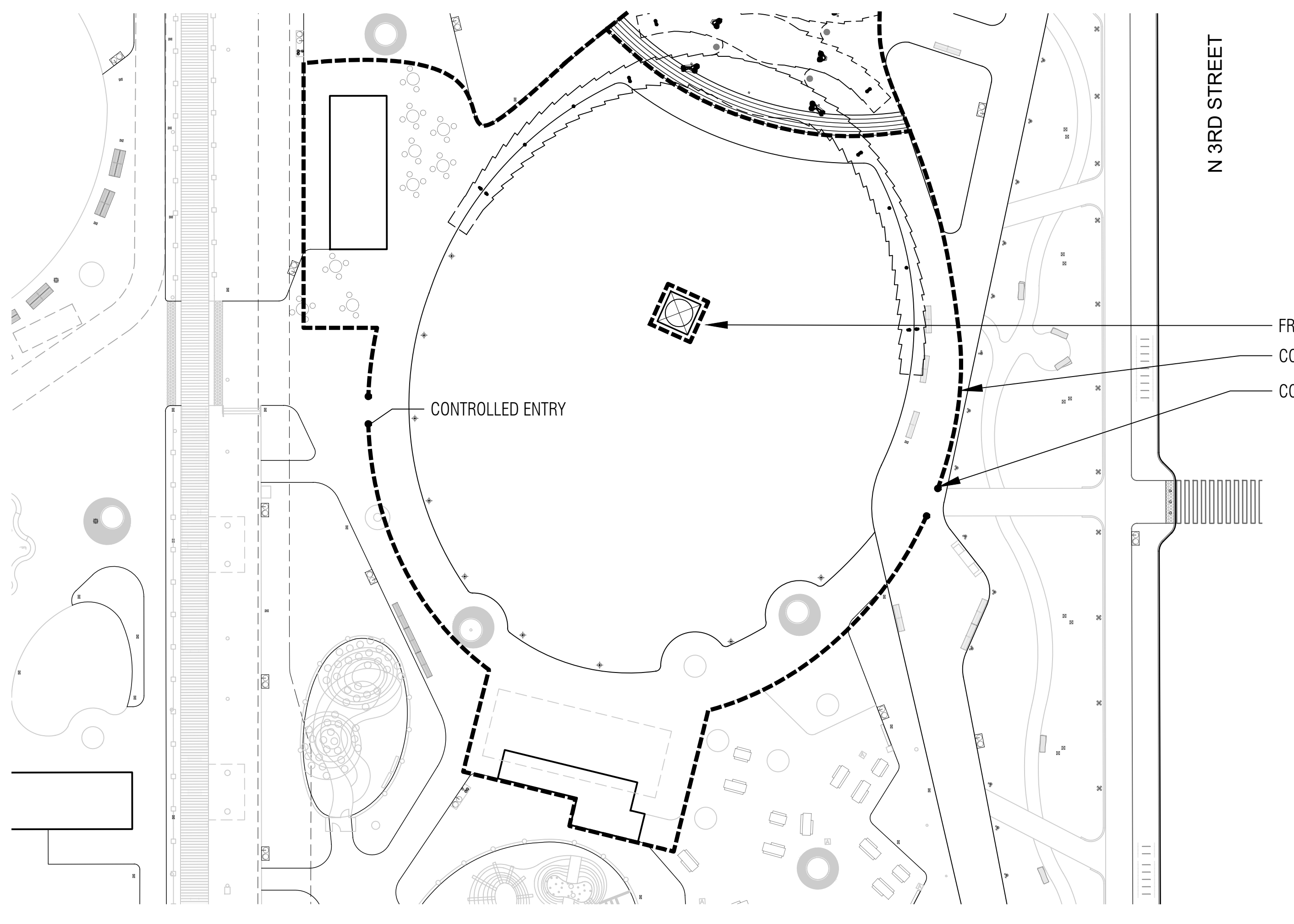

**2** LAWN DURING CONCERT OPERATION

SOURCED FROM: GH\_180928 Levitt Panel Spreadsheet (9.28.18)

1. PERFORATED UNITS (3-sided Pyramids units contain 3 Perf Panels each)

Section	Total Units	Total Panels (3 Per Unit)	Avg Unit Width	Avg Unit Length	Unit Sq. Ft	(X,Y) Sq. Ft
Section A - Perf Units	192	576	6.192708333	5.05	4192	6017
Section B - Perf Units	65	195	22.50	6.75	1463	2025
Section C - Perf Units	65	195	7.09	4.68	1573	2178
Grand Total >>>	322	966	11.93	5.50	7227	10219

2. RAINSCREEN "D PANELS" (Triangles below pyramids - 2 rows to the East and West of Stage)

Section	Total Units	Sq. Ft	Avg Unit Width	Avg Unit Length	Unit Sq. Ft	N/A
Section A - D Perf Panels	16	6	2.00	6.00	96	
Section B - D Perf Panels	16	6	2.00	6.00	96	
Section C - D Perf Panels	16	6	2.00	6.00	96	
Grand Total >>>	48	18	2.00	6.00	288	288

3. RAINSCREEN "E PANELS" (Faceted Polygon Rainscreen Panels over the Stage)

Section	Total Units	Avg Unit Width	Avg Unit Length	Unit Sq. Ft	(X,Y) Sq. Ft
Section A - E Rain Panels	40	-	-	654	654
Section B - E Rain Panels	30	-	-	605	605
Section C - E Rain Panels	30	-	-	707	707
Grand Total >>>	100			1966	1966

4. ETFE RAINSCREEN PANELS (Waterproof Webbing between Large Arches)

Section	Total Units	Avg Unit Width	Avg Unit Length	Unit Sq. Ft	(X,Y) Sq. Ft
ETFE A/B	1	32.00	3.00	105	105
ETFE B/C	1	35.00	4.00	142	142
Grand Total >>>	2	33.50	3.50	247	247

5. ROOF CANOPY SUMMARY OF PARTS

1. PERFORATED UNITS (3-sided Pyramids units contain 3 Perf Panels each)	322
2. RAINSCREEN "D PANELS" (Triangles below pyramids - 2 rows to the East and West of Stage)	48
3. RAINSCREEN "E PANELS" (Faceted Polygon Rainscreen Panels over the Stage)	100

3 SHADE CANOPY - SCHEDULE SUMMARY

3

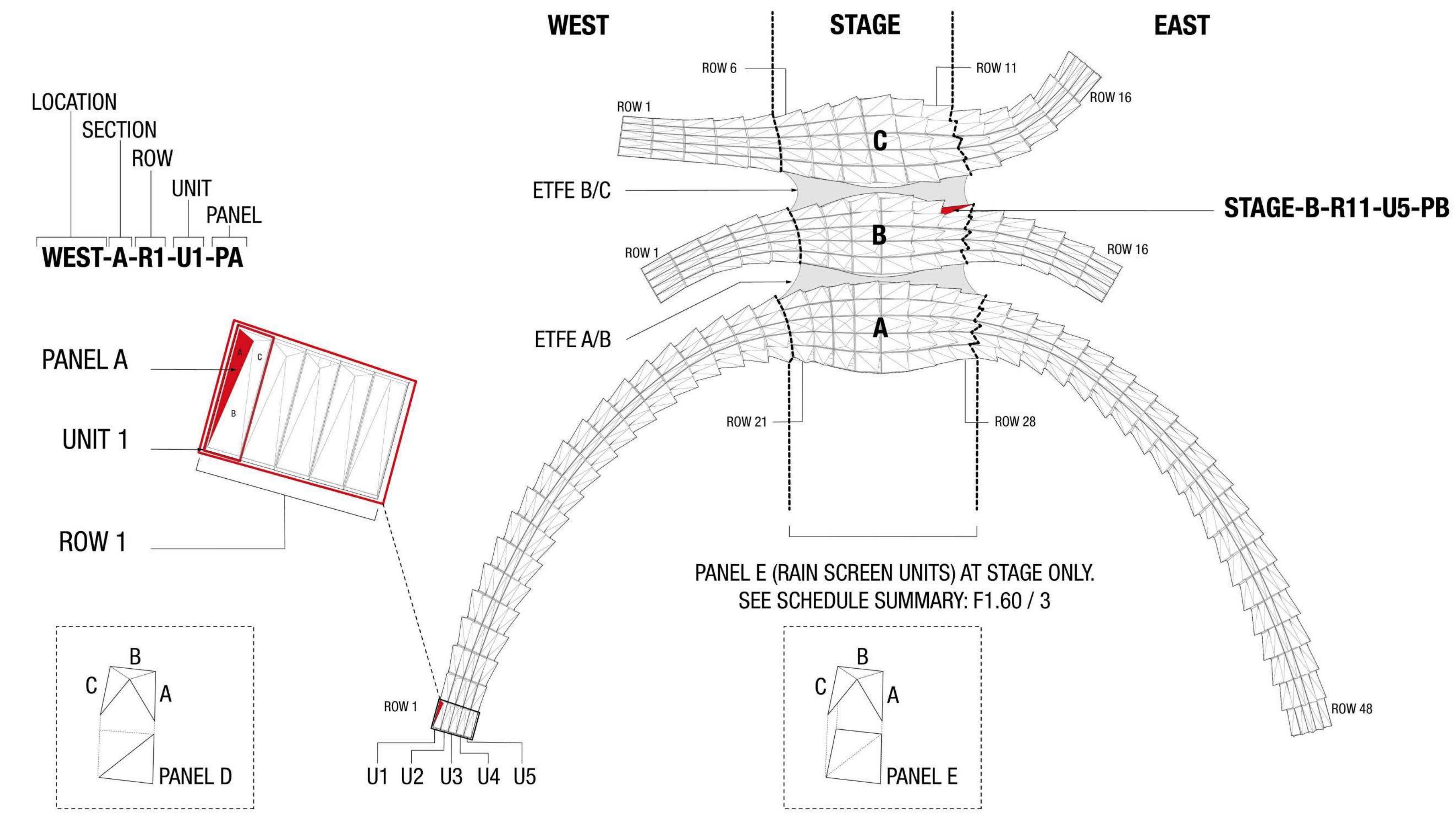

1 PANEL KEY AND NAMING CONVENTIONS

1

4B SECTIONS B, C UNIT REPETITION - WORK IN-PROGRESS

4B

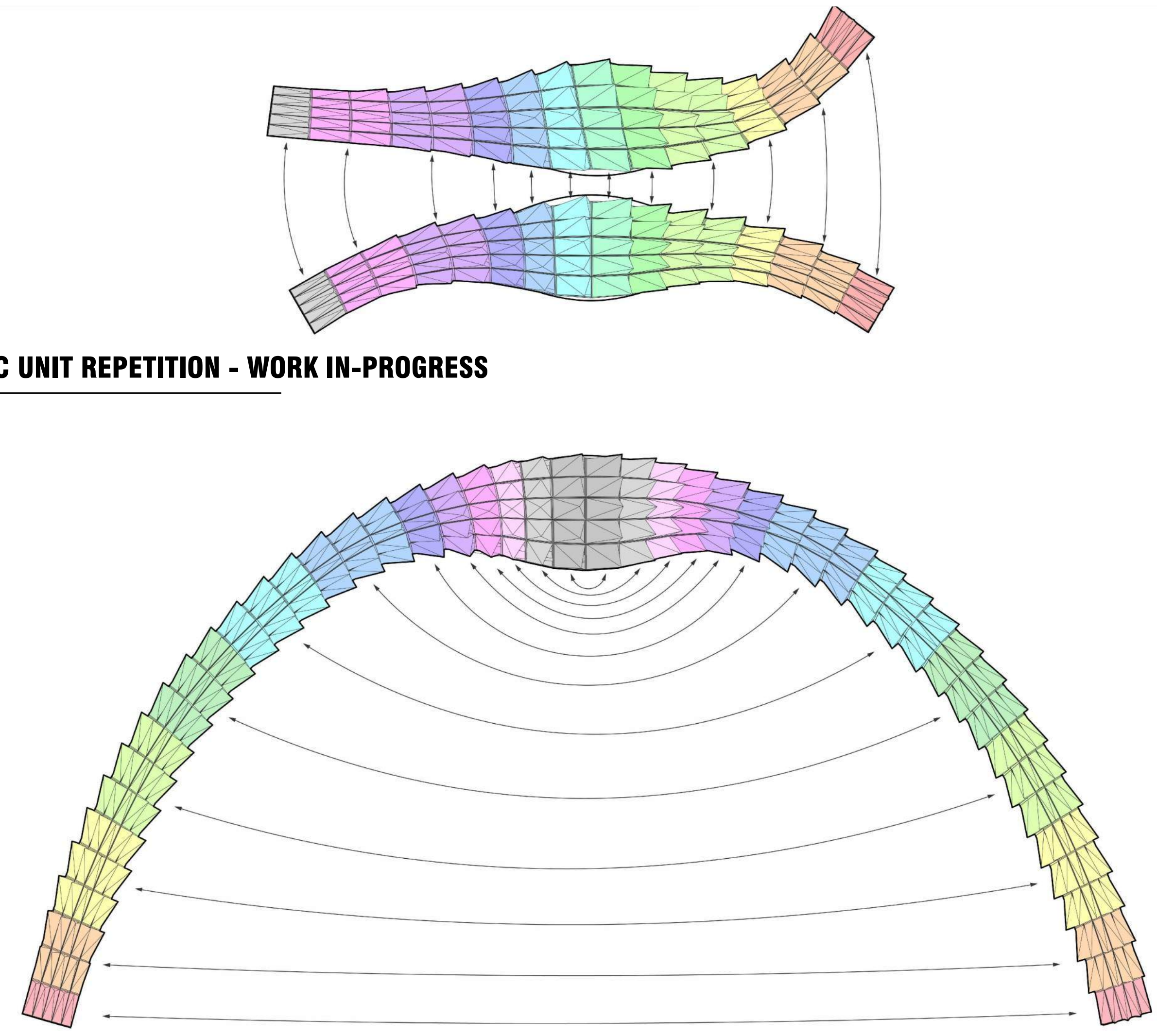

4A SECTION A UNIT REPETITION - WORK IN-PROGRESS

4A

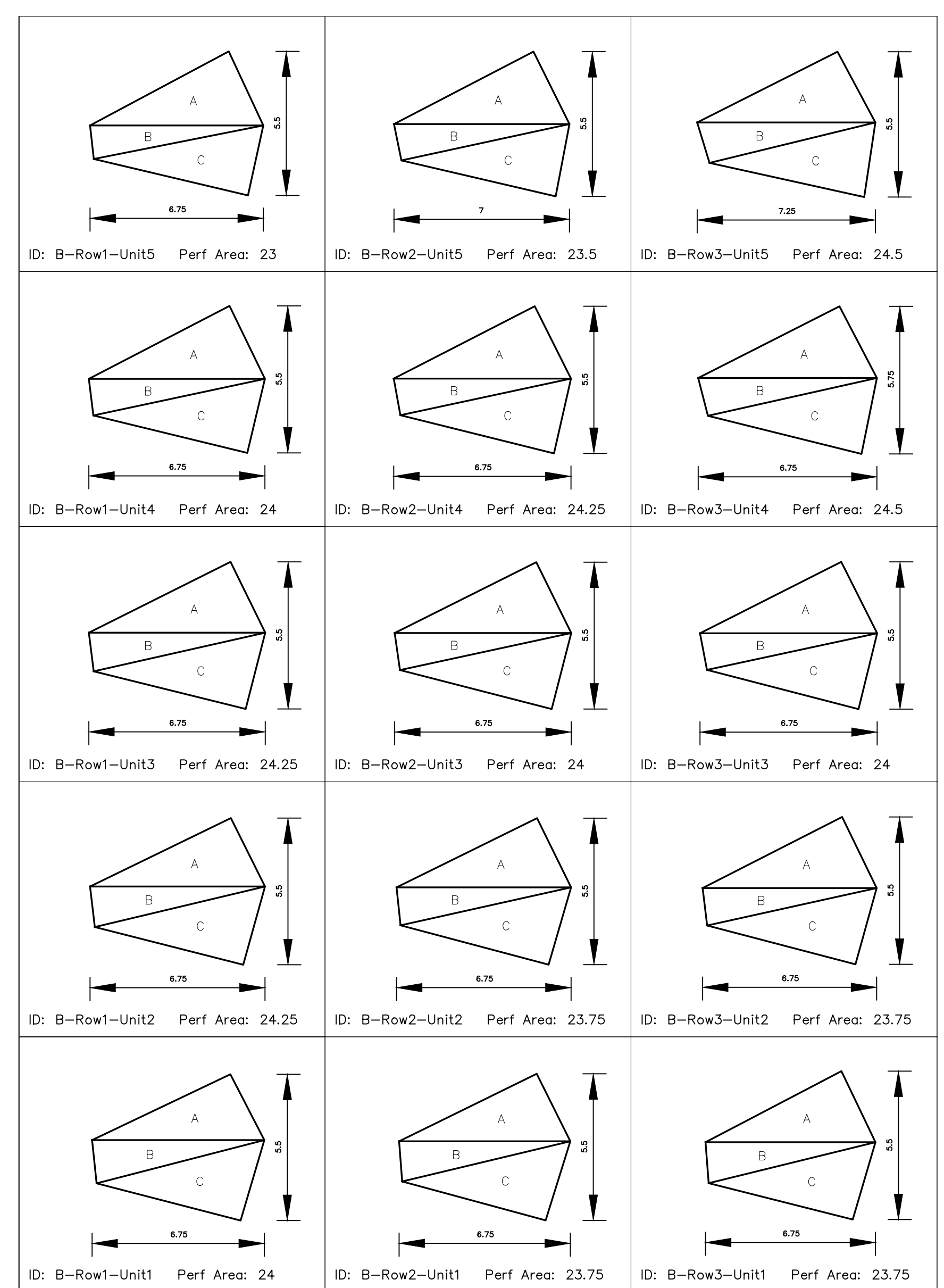

2 SAMPLE LAYOUT

2

1/4" = 1'-0"

MATT CANO  
DIRECTOR OF PUBLIC WORKS

DESIGN TEAM:  
**CMG**  
Landscape Architecture  
444 Bryant St  
San Francisco Ca 94107  
415 495 3070  
www.cmgsite.com

**FUTURE CITIES LAB**  
2325 3rd Street, Suite 229  
San Francisco, CA 94107  
Contact: Jason K Johnson  
info@future-cities-lab.net  
Phone: (415) 255-4879

**ARUP**  
560 Mission Street, Suite 700  
San Francisco, CA 94105  
(415) 957 9445  
www.arup.com

PROJECT TITLE:  
**ST JAMES PARK**

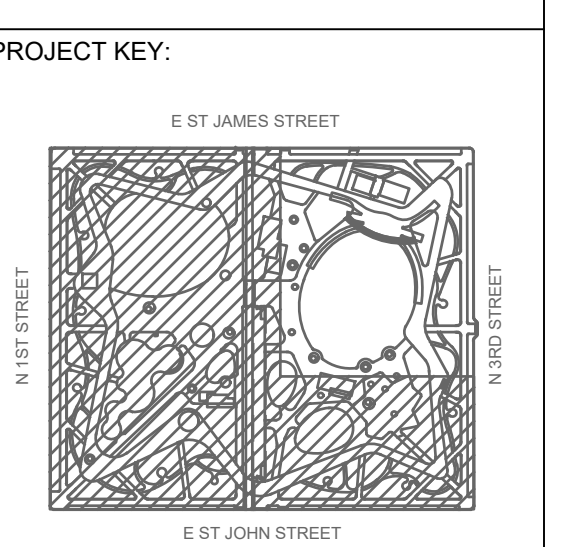

REV	DATE	DESCRIPTION
1		25% DESIGN
2		
3		
4		
5		
6		
7		
8		
9		
10		

SCALE: BM  
DRAWN BY: JMK  
DATE: 10/03/18  
CHECKED BY: JKJ  
CITY PROJECT MANAGER: KATY MARTIN  
CPMS ID NUMBER: 8496  
SHEET TITLE: **PANEL SCHEDULE SUMMARY**  
SHEET NUMBER: **AR1.61**

**MATT CANO**  
DIRECTOR OF PUBLIC WORKS

DESIGN TEAM:

**CMG**  
Landscape Architecture  
444 Bryant St  
San Francisco Ca 94107  
415 495 3070  
www.cmgsite.com

**FUTURE CITIES LAB**

2325 3rd Street, Suite 229  
San Francisco, CA 94110  
Contact: Jason K Johnson  
<info@future-cities-lab.net>  
Phone: (415) 255-4879

**ARUP**

560 Mission Street, Suite 700  
San Francisco, CA 94105  
(415) 957 9445  
www.arup.com

PROJECT TITLE:

**ST JAMES PARK**

PROJECT KEY:

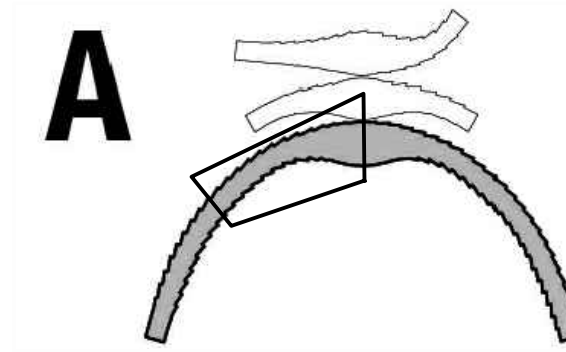
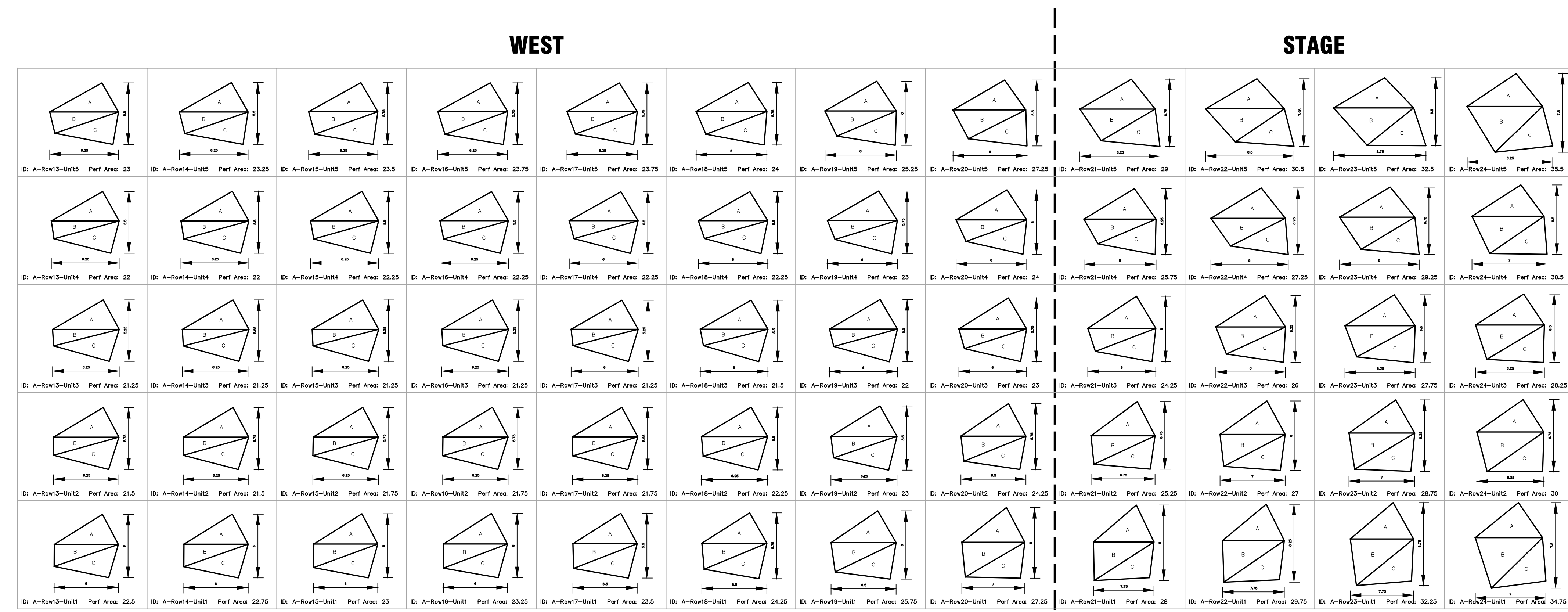
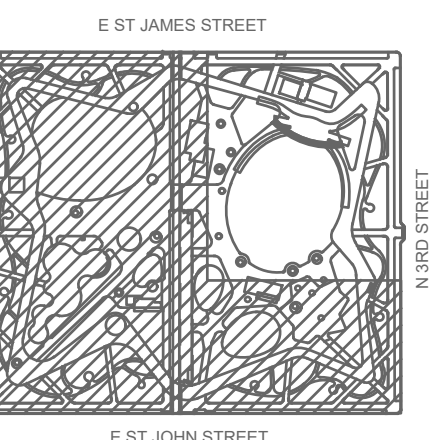

**2** SECTION A - PANEL LAYOUTS  
ROWS 13-24

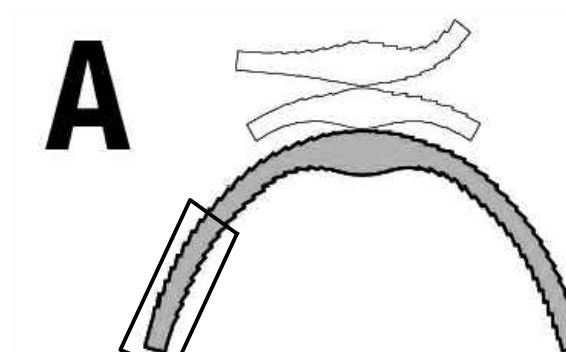
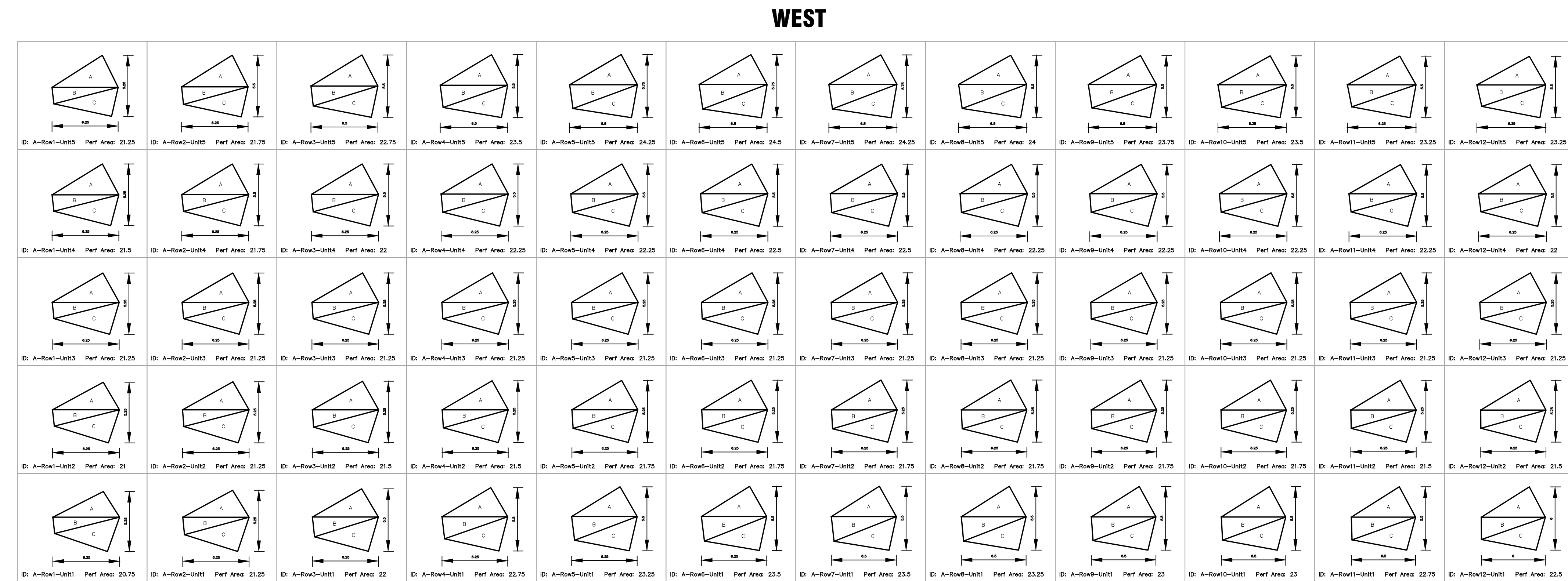

**1** SECTION A - PANEL LAYOUTS  
ROWS 1-12

REV. DATE DESCRIPTION

REV.	DATE	DESCRIPTION
1		25% DESIGN

SCALE: DRAWN BY: BM

DATE: 10/03/18 CHECKED BY: JKJ

CITY PROJECT MANAGER: KATY MARTIN

CPMS ID NUMBER: 8496

SHEET TITLE:

**SECTION A PANEL LAYOUTS**

SHEET NUMBER:

**AR1.62**



**MATT CANO**  
DIRECTOR OF PUBLIC WORKS

DESIGN TEAM:

**CMG**  
Landscape Architecture  
444 Bryant St  
San Francisco Ca 94107  
415 495 3070  
www.cmgsite.com

**FUTURE CITIES LAB**

2325 3rd Street, Suite 229  
San Francisco, CA 94107  
Contact: Jason K Johnson  
info@future-cities-lab.net  
Phone: (415) 255-4879

**ARUP**

560 Mission Street, Suite 700  
San Francisco, CA 94105  
(415) 957 9445  
www.arup.com

PROJECT TITLE:

**ST JAMES PARK**

PROJECT KEY:

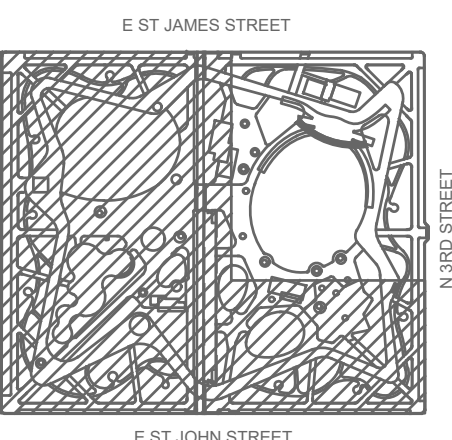

REV DATE DESCRIPTION

REV	DATE	DESCRIPTION
1		25% DESIGN

SCALE: DRAWN BY: BM

DATE: 10/03/18 CHECKED BY: JKJ

CITY PROJECT MANAGER: KATY MARTIN

CPMS ID NUMBER: 8496

SHEET TITLE:

**SECTION A PANEL LAYOUT**

SECTION A PANEL LAYOUT

SHEET NUMBER:

**AR1.63**

**EAST**

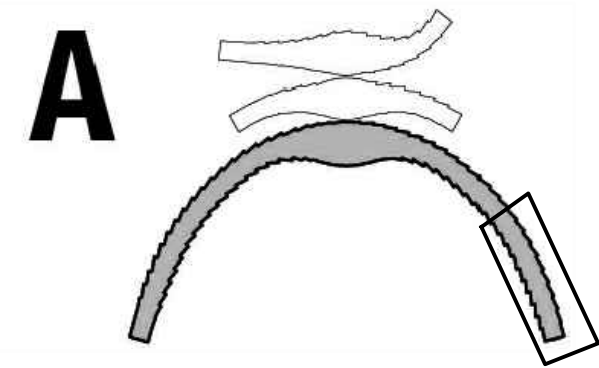
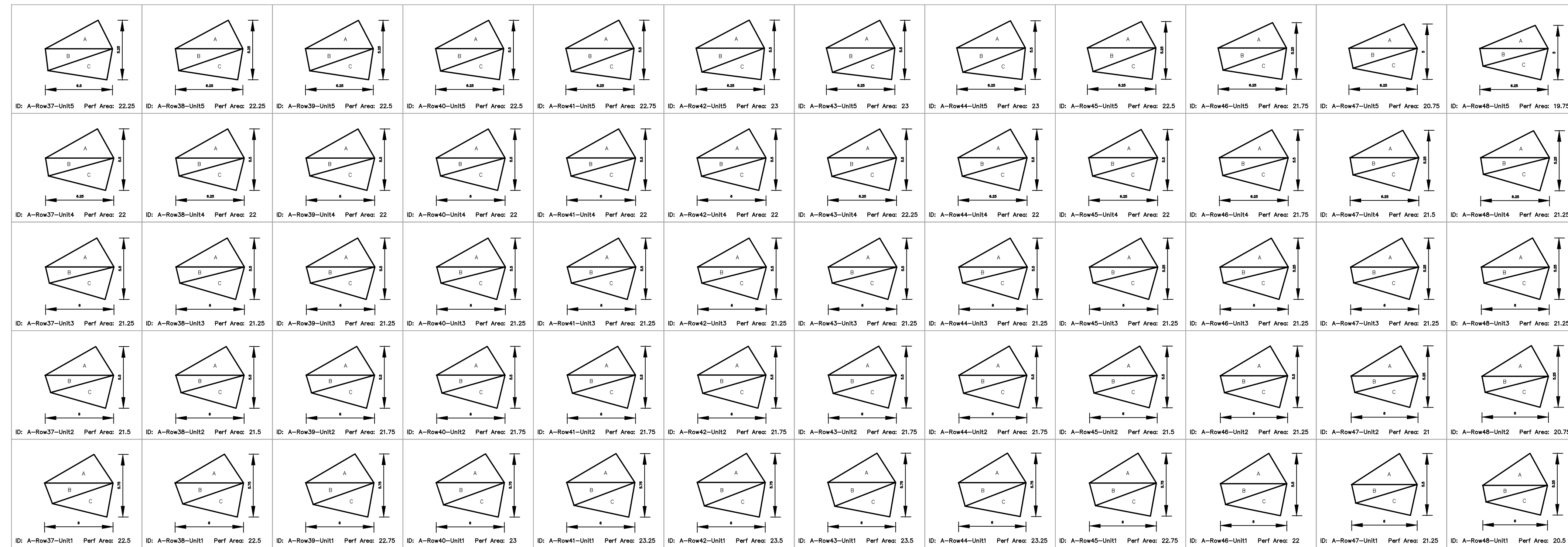

**2 SECTION A - PANEL LAYOUTS**  
ROWS 37-48

**STAGE**

**EAST**

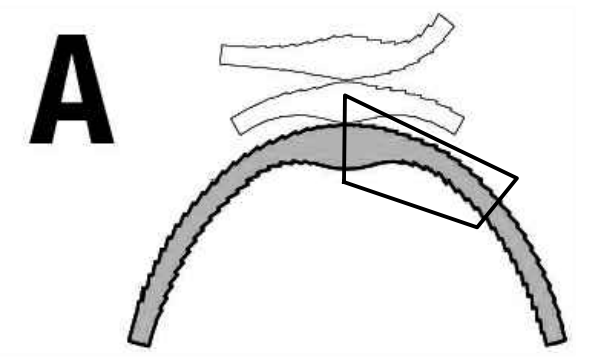
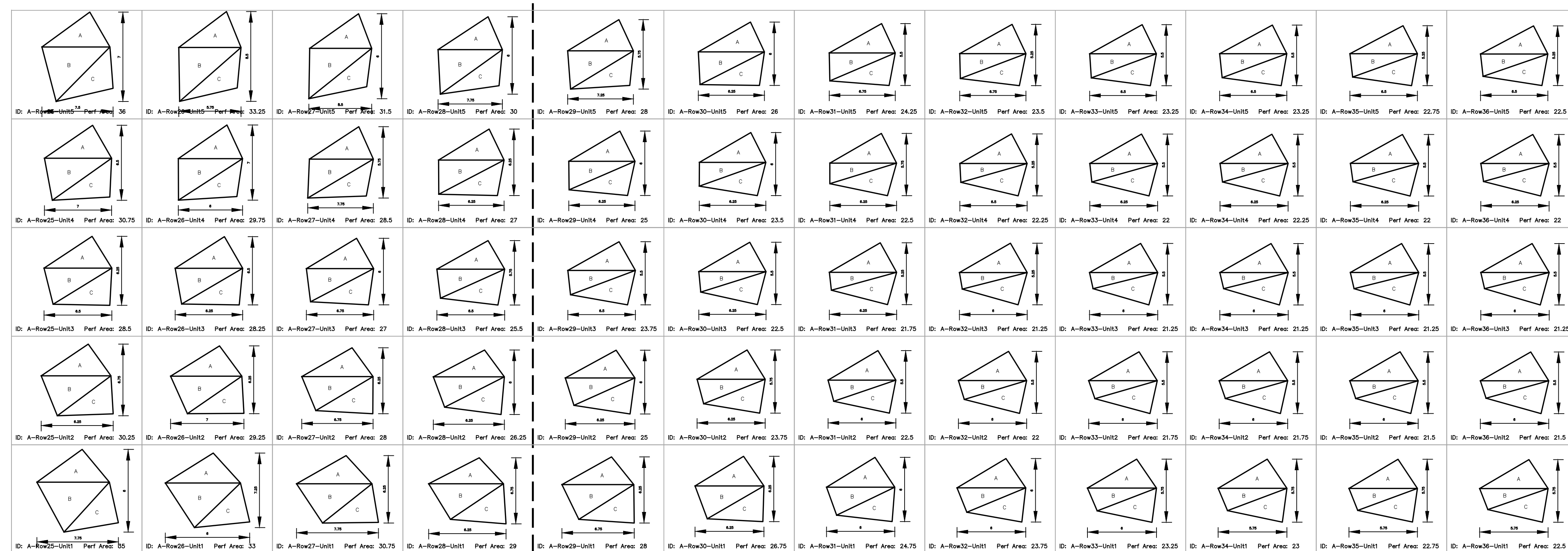

**1 SECTION A - PANEL LAYOUTS**  
ROWS 25-36

**MATT CANO**  
DIRECTOR OF PUBLIC WORKS

DESIGN TEAM:

**CMG**

Landscape Architecture  
444 Bryant St  
San Francisco Ca 94107  
415 495 3070  
www.cmgsite.com

**FUTURE CITIES LAB**

2325 3rd Street, Suite 229  
San Francisco, CA 94110  
Contact: Jason K Johnson  
<info@future-cities-lab.net>  
Phone: (415) 255-4879

**ARUP**

560 Mission Street, Suite 700  
San Francisco, CA 94105  
(415) 957 9445  
www.arup.com

PROJECT TITLE:

**ST JAMES PARK**

PROJECT KEY:

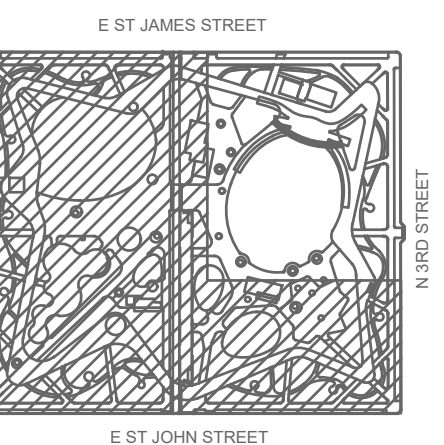

REV DATE DESCRIPTION

REV	DATE	DESCRIPTION
1		25% DESIGN
2		
3		
4		
5		
6		
7		
8		
9		
10		

SCALE: DRAWN BY:

10/03/18 BM

DATE: CHECKED BY:

KATY MARTIN JKJ

CITY PROJECT MANAGER:

8496

CPMS ID NUMBER:

SHEET TITLE:

**SECTIONS B AND C**

**PANEL LAYOUT**

SHEET NUMBER:

**AR1.64**

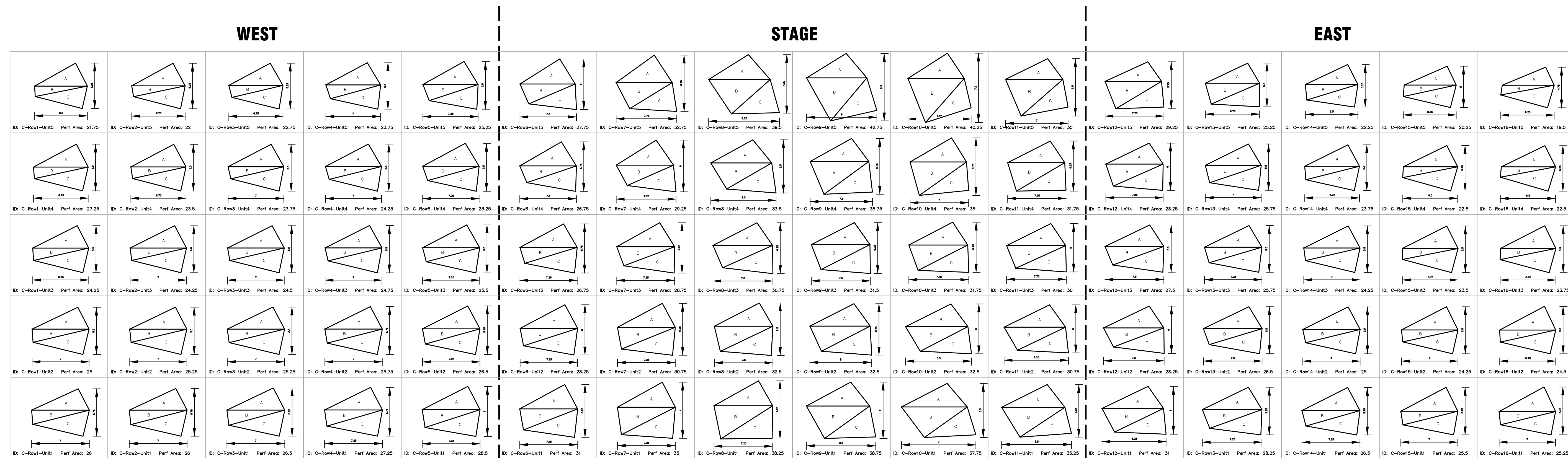

**C**

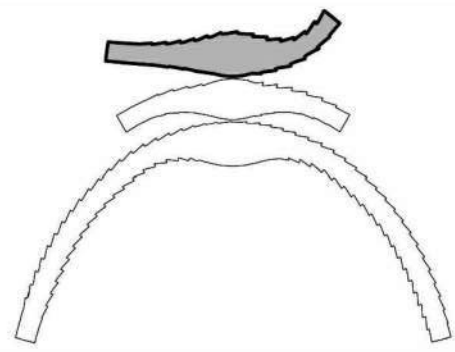

**2**

**SECTION C - PANEL LAYOUTS**

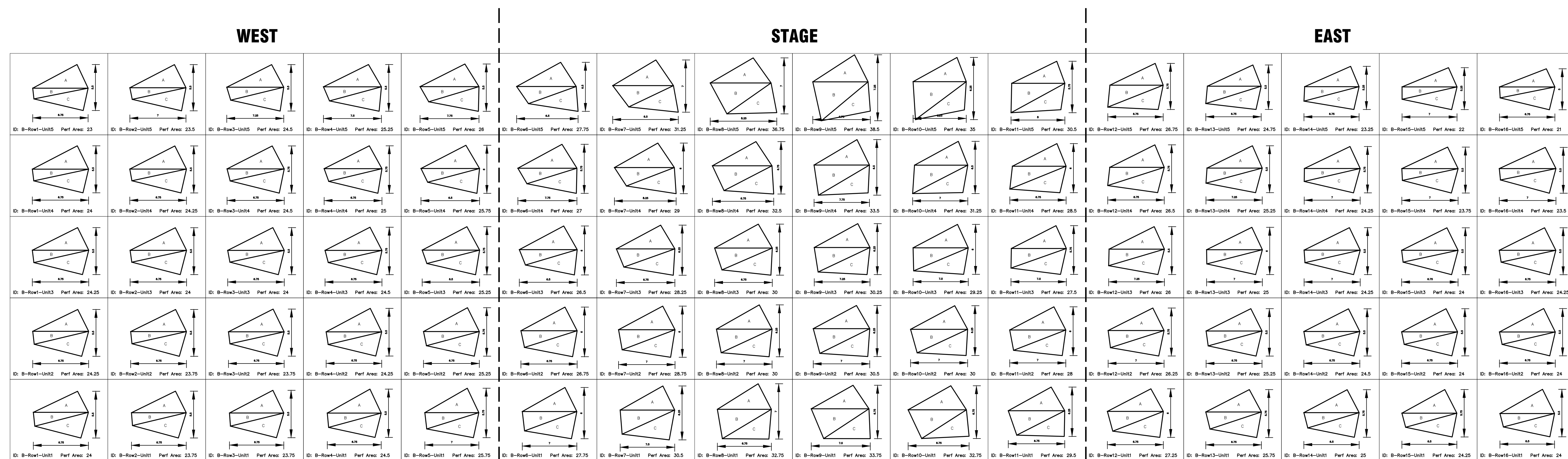

**B**

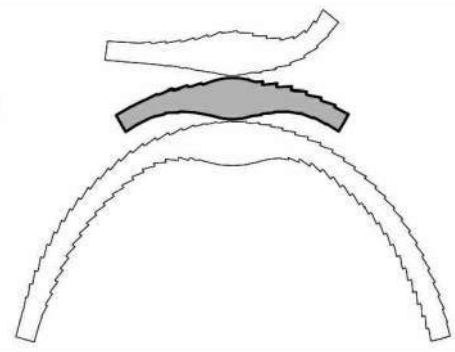

**1**

**SECTION B - PANEL LAYOUTS**

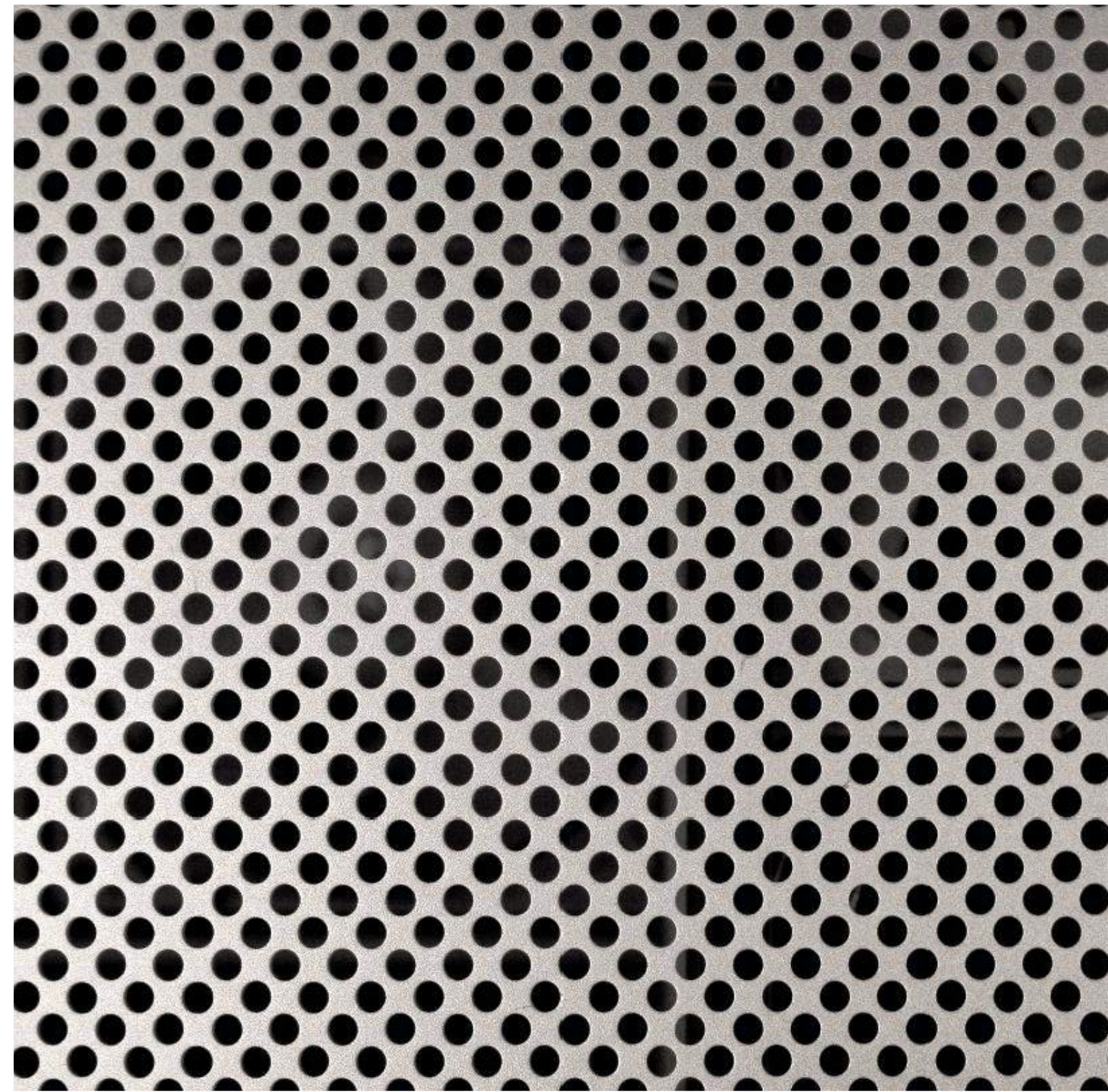

**(A) PERFORATED METAL PATTERN EXAMPLE**  
Canopy panels



**(B) PERFORATED METAL**  
Canopy panels - Daytime photograph of Greenwich Energy Centre / C.F. Moller Architects, expresses some translucency as well as warm and cool tones.

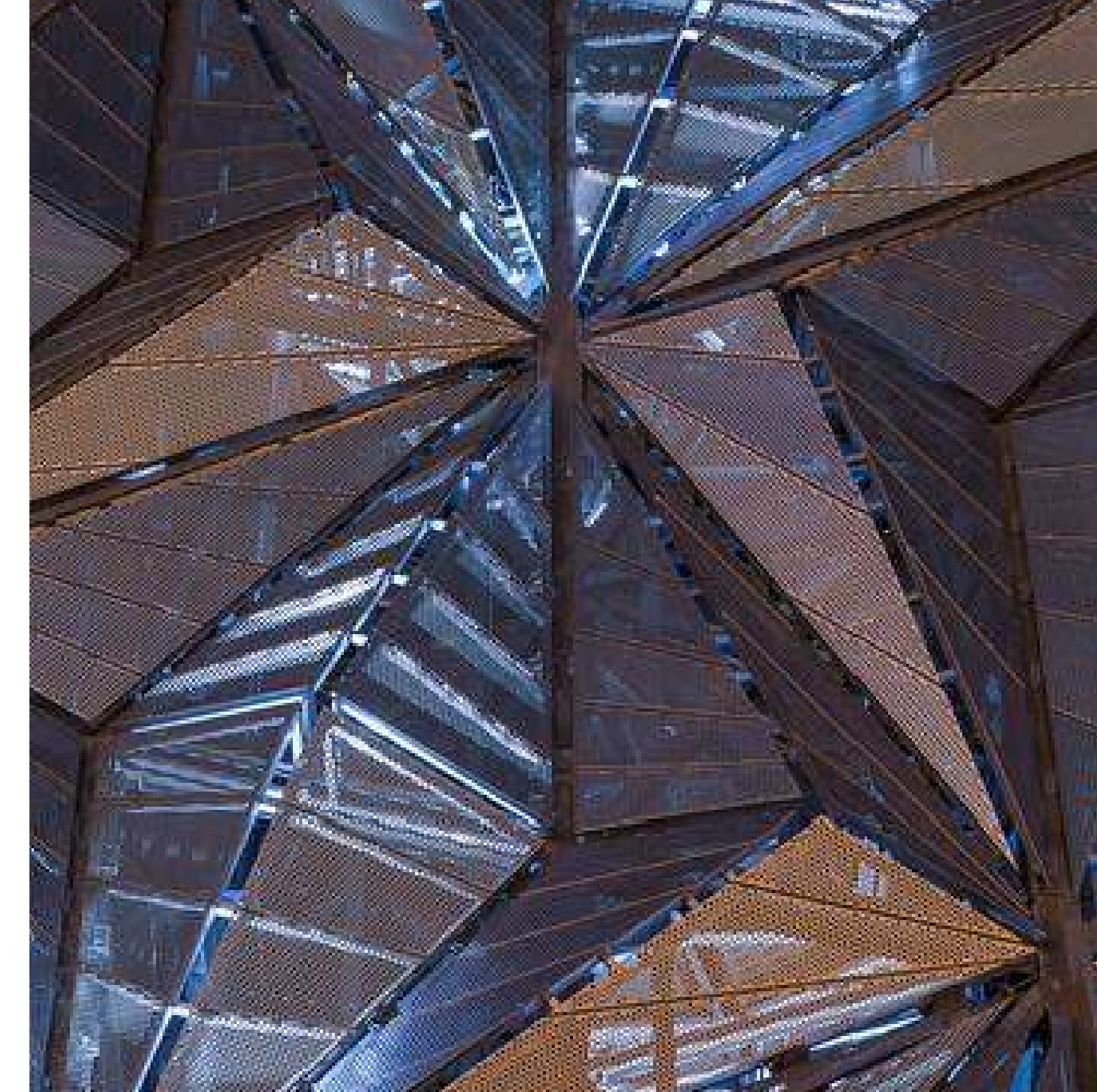

**(C) PERFORATED METAL**  
Canopy panels - Nighttime photograph of Greenwich Energy Centre / C.F. Moller Architects, expresses glow from behind.



**(D) TUBE STEEL**  
Pavilion arches and columns

MATT CANO  
DIRECTOR OF PUBLIC WORKS

DESIGN TEAM:  
**CMG**  
Landscape Architecture  
444 Bryant St  
San Francisco Ca 94107  
415 495 3070  
www.cmgsite.com

**FUTURE CITIES LAB**  
2325 3rd Street, Suite 229  
San Francisco, CA 94107  
Contact: Jason K Johnson  
<info@future-cities-lab.net>  
Phone: (415) 255-4879

**ARUP**  
560 Mission Street, Suite 700  
San Francisco, CA 94105  
(415) 957 9445  
www.arup.com

PROJECT TITLE:  
**ST JAMES PARK**

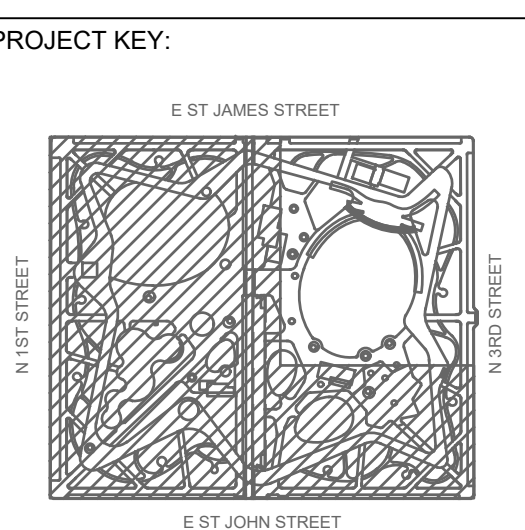

REV	DATE	DESCRIPTION
△		25% DESIGN
△		
△		
△		
△		
△		
△		
△		
△		
△		
△		

SCALE: DRAWN BY: BM  
DATE: 10/03/18 CHECKED BY: JKJ  
CITY PROJECT MANAGER: KATY MARTIN  
CPMS ID NUMBER: 8496

SHEET TITLE:  
MATERIALS NARRATIVE

SHEET NUMBER:  
**AR1.65**

**MATT CANO**  
 DIRECTOR OF PUBLIC WORKS

DESIGN TEAM:

**CMG**  
 Landscape Architecture  
 444 Bryant St  
 San Francisco Ca 94107  
 415 495 3070  
 www.cmgsite.com

**FUTURE CITIES LAB**

2325 3rd Street, Suite 229  
 San Francisco, CA 94107  
 Contact: Jason K Johnson  
 <info@future-cities-lab.net>  
 Phone: (415) 255-4879

**ARUP**

560 Mission Street, Suite 700  
 San Francisco, CA 94105  
 (415) 957 9445  
 www.arup.com

PROJECT TITLE:

**ST JAMES PARK**

PROJECT KEY:

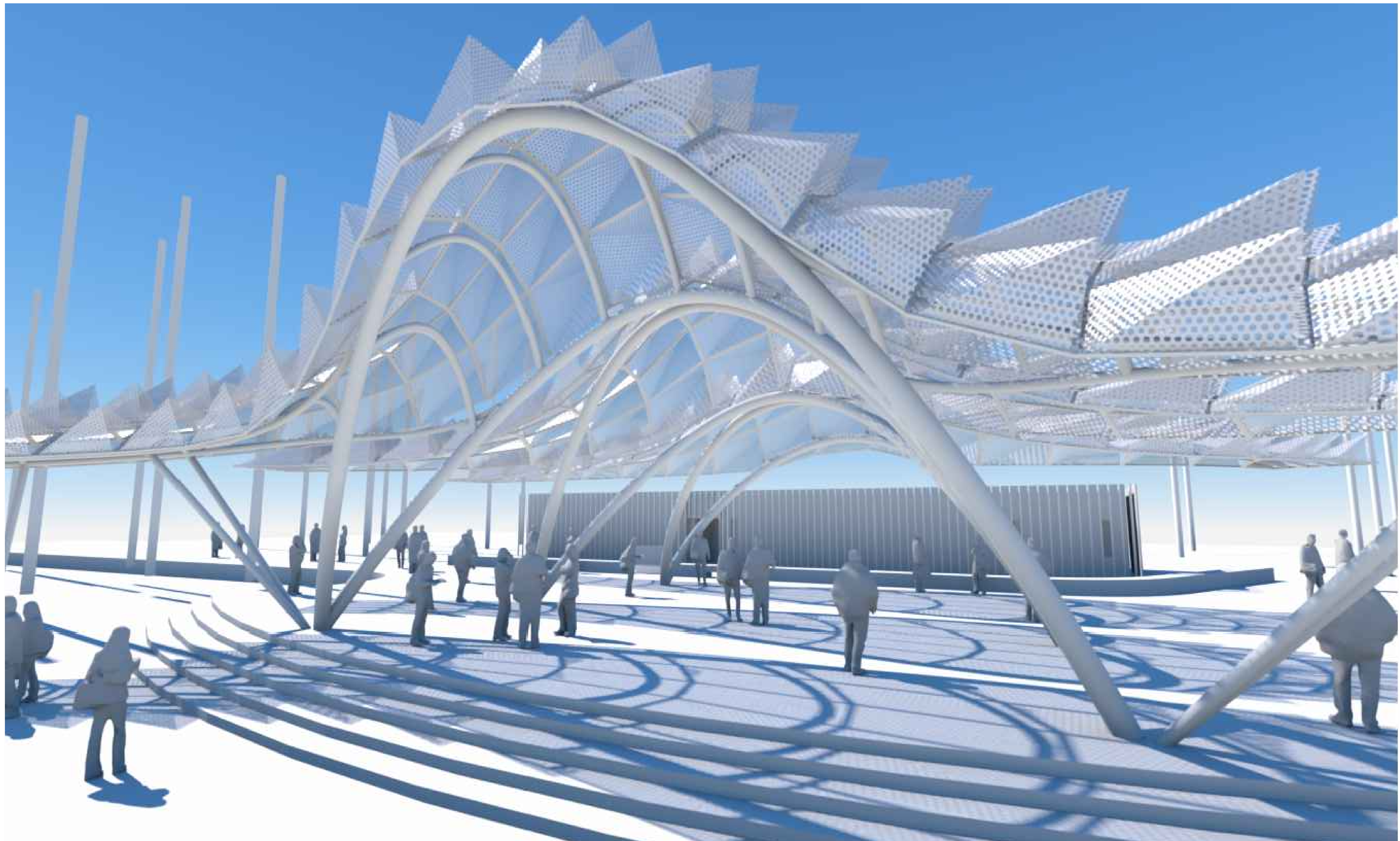
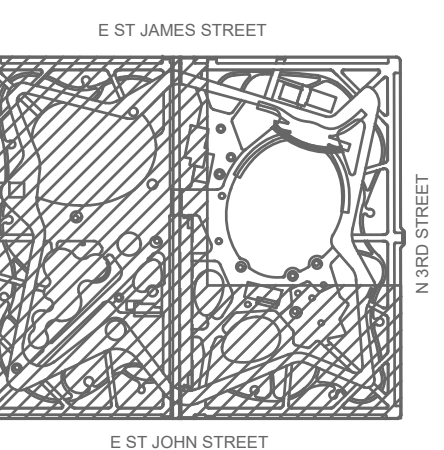

**1 PERSPECTIVE VIEW**  
 NTS

REV	DATE	DESCRIPTION
△		25% DESIGN
△		
△		
△		
△		
△		
△		
△		
△		
△		

SCALE: DRAWN BY: BM

DATE: 10/03/18 CHECKED BY: JKJ

CITY PROJECT MANAGER: KATY MARTIN

CPMS ID NUMBER: 8496

SHEET TITLE: RENDERED VIEW

SHEET NUMBER: AR1.90

**MATT CANO**  
DIRECTOR OF PUBLIC WORKS

DESIGN TEAM:  
**CMG**  
 Landscape Architecture  
 444 Bryant St San Francisco Ca 94107  
 415 495 3070  
 www.cmgsite.com

**FUTURE CITIES LAB**  
 2325 3rd Street, Suite 229  
 San Francisco, CA 94107  
 Contact: Jason K Johnson  
 <jkjohnson@future-cities-lab.net>  
 Phone: (415) 255-4879

**ARUP**  
 560 Mission Street, Suite 700  
 San Francisco, CA 94105  
 (415) 957 9445  
 www.arup.com

PROJECT TITLE:  
**ST JAMES PARK**

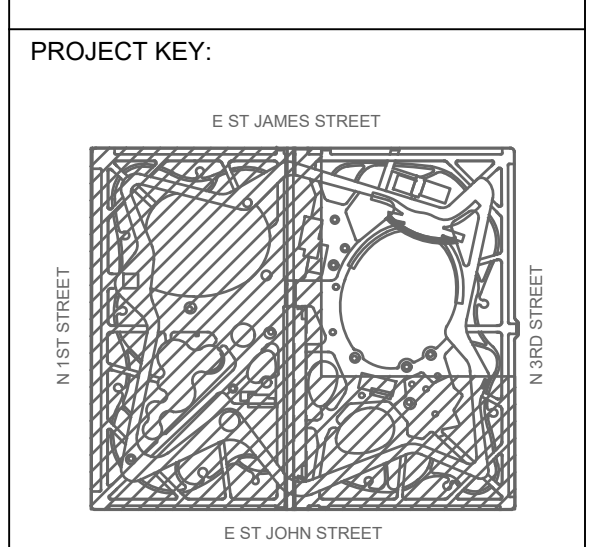

REV	DATE	DESCRIPTION
△		25% DESIGN
△		
△		
△		
△		
△		
△		
△		
△		
△		
△		

SCALE: BM  
DATE: 10/03/18  
CITY PROJECT MANAGER: KATY MARTIN  
CPMS ID NUMBER: 8496

SHEET TITLE:  
**RENDERED VIEW**

SHEET NUMBER:  
**AR1.91**

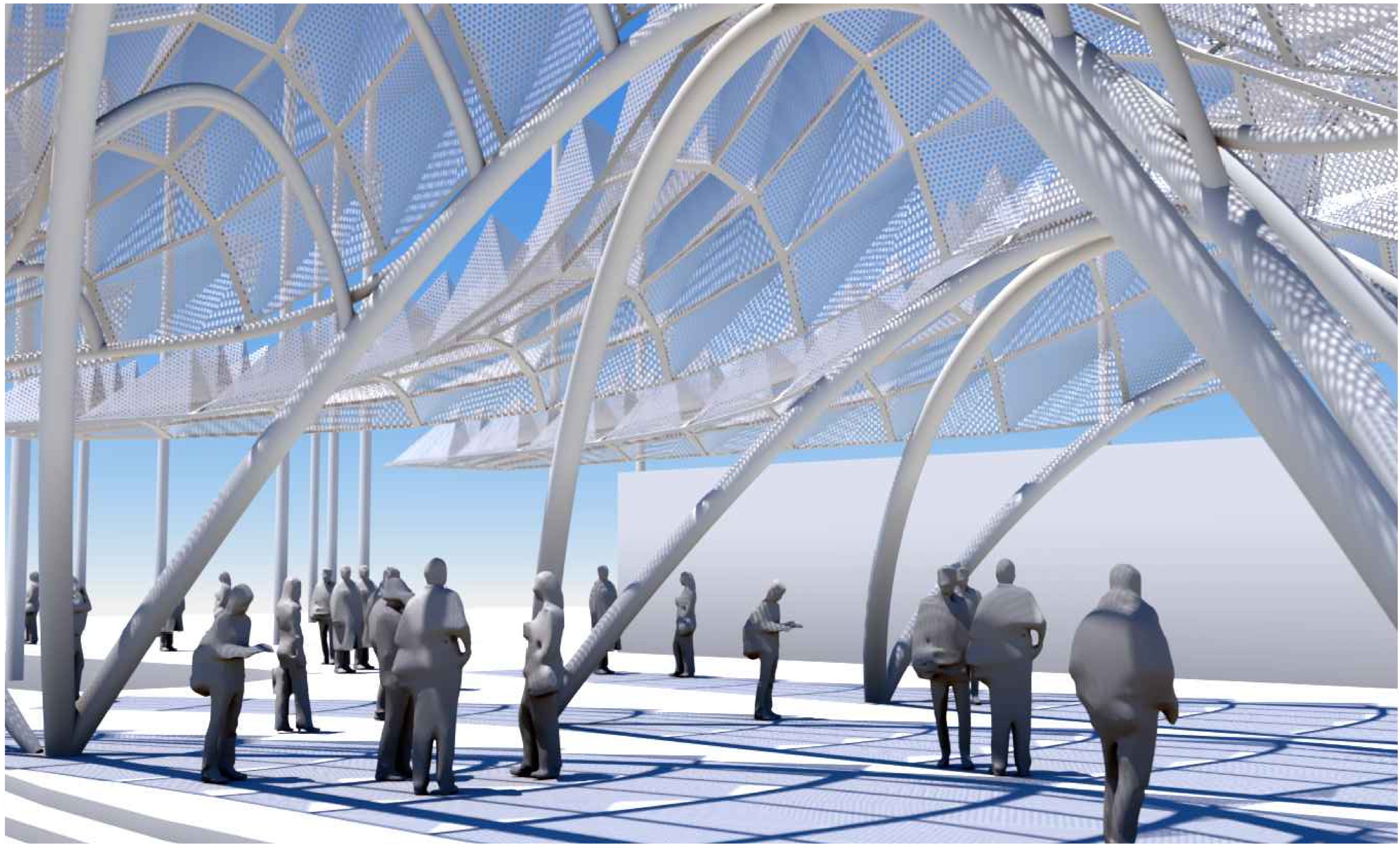

**1** **PERSPECTIVE VIEW**  
 NTS

**MATT CANO**  
 DIRECTOR OF PUBLIC WORKS

DESIGN TEAM:  
**CMG**  
 Landscape Architecture  
 444 Bryant St  
 San Francisco Ca 94107  
 415 495 3070  
 www.cmgsite.com

**FUTURE CITIES LAB**  
 2325 3rd Street, Suite 229  
 San Francisco, CA 94107  
 Contact: Jason K Johnson  
 <info@future-cities-lab.net>  
 Phone: (415) 255-4879

**ARUP**  
 560 Mission Street, Suite 700  
 San Francisco, CA 94105  
 (415) 957 9445  
 www.arup.com

PROJECT TITLE:  
**ST JAMES PARK**

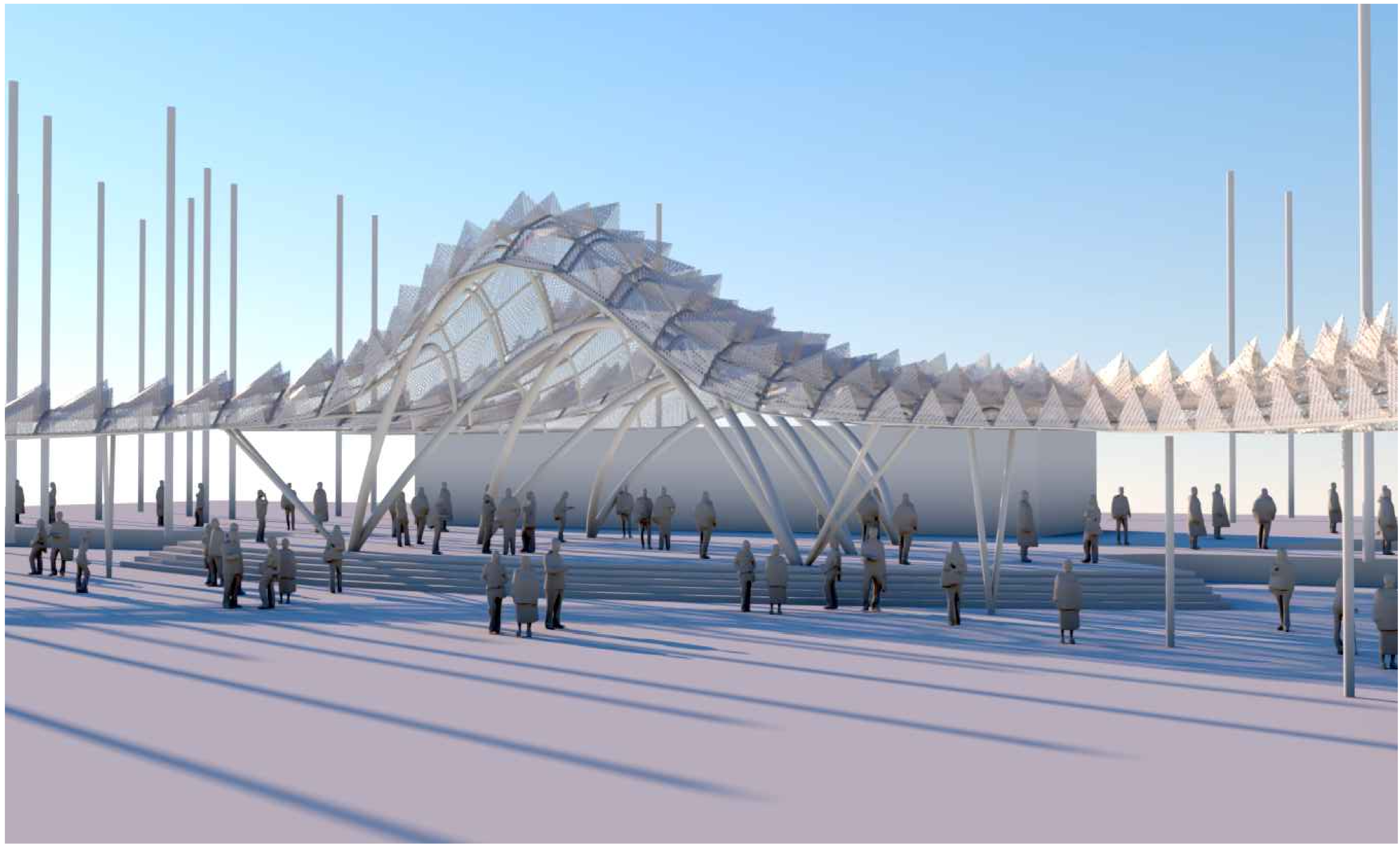
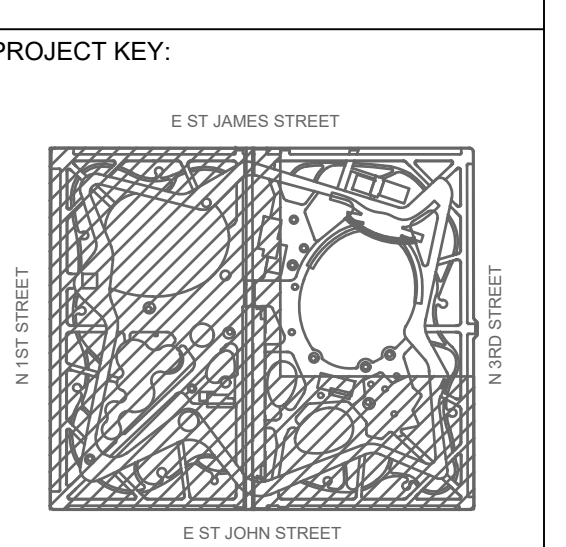

**1 PERSPECTIVE VIEW**  
 NTS

REV	DATE	DESCRIPTION
△		25% DESIGN
△		
△		
△		
△		
△		
△		
△		
△		
△		

SCALE:	DRAWN BY: BM
DATE: 10/03/18	CHECKED BY: JKJ
CITY PROJECT MANAGER: KATY MARTIN	
CPMS ID NUMBER: 8496	
SHEET TITLE: RENDERED VIEW	
SHEET NUMBER: AR1.92	

**MATT CANO**  
 DIRECTOR OF PUBLIC WORKS

DESIGN TEAM:  
**CMG**  
 Landscape Architecture  
 444 Bryant St  
 San Francisco Ca 94107  
 415 495 3070  
 www.cmgsite.com

**FUTURE CITIES LAB**  
 2325 3rd Street, Suite 229  
 San Francisco, CA 94107  
 Contact: Jason K. Johnson  
 jkjohnson@future-cities-lab.net  
 Phone: (415) 255-4879

**ARUP**  
 560 Mission Street, Suite 700  
 San Francisco, CA 94105  
 (415) 957-9445  
 www.arup.com

PROJECT TITLE:  
**ST JAMES PARK**

PROJECT KEY:

REV	DATE	DESCRIPTION
△		25% DESIGN
△		
△		
△		
△		
△		
△		
△		
△		
△		

SCALE: DRAWN BY: BM

DATE: 10/03/18 CHECKED BY: JKJ

CITY PROJECT MANAGER: KATY MARTIN

CPMS ID NUMBER: 8496

SHEET TITLE:  
 COVER AND SHEET INDEX

SHEET NUMBER:  
**AR2.00**

## SHEET INDEX

AR2.00 Cover and Sheet Index  
 AR2.01 Square Footage Calculations

### PLANS

AR2.10 Site Plan  
 AR2.11 Foundation and Ground Plan  
 AR2.12 Reflected Ceiling and Roof Plan

### ELEVATIONS

AR2.20 Elevation

### SECTIONS

AR2.30 Section

### REFERENCE SHEETS

AR2.60 Material Narrative

### RENDERED VIEWS

AR2.90 Model Views  
 AR2.91 Model Views



# LEVITT PAVILION SUPPORT BUILDING

ST. JAMES PARK - SAN JOSE, CA

**MATT CANO**  
 DIRECTOR OF PUBLIC WORKS

DESIGN TEAM:  
**CMG**  
 Landscape Architecture  
 444 Bryant St  
 San Francisco Ca 94107  
 415 495 3070  
 www.cmgsite.com

**FUTURE CITIES LAB**  
 2325 3rd Street, Suite 229  
 San Francisco, CA 94107  
 Contact: Jason K. Johnson  
 jkjohn@future-cities-lab.net  
 Phone: (415) 255-4879

**ARUP**  
 560 Mission Street, Suite 700  
 San Francisco, CA 94105  
 (415) 957 9445  
 www.arup.com

PROJECT TITLE:  
**ST JAMES PARK**

PROJECT KEY:

REV	DATE	DESCRIPTION
△		25% DESIGN
△		
△		
△		
△		
△		
△		
△		
△		
△		

SCALE: DRAWN BY:  
 10/03/18 BM

DATE: 10/03/18 CHECKED BY:  
 JKJ

CITY PROJECT MANAGER:  
 KATY MARTIN

CPMS ID NUMBER:  
 8496

SHEET TITLE:  
**SQUARE FOOTAGE  
 DIAGRAM**

SHEET NUMBER:  
**AR2.01**

**LEVITT SUPPORT BUILDING SQUARE FOOTAGE  
 SINCE: 7 SEPT. 2017**

**07 SEPT. 2017**  
 1,697 SQFT - CONDITIONED INTERIOR SPACE  
 2,156 SQFT - TOTAL FOOTPRINT

**22 JUNE 2018**  
 1,309 SQFT - CONDITIONED INTERIOR SPACE  
 1,737 SQFT - TOTAL FOOTPRINT

---

**30 JULY 2018**  
 1,258 SQFT - CONDITIONED INTERIOR SPACE - 26% DECREASE (FROM 07/09/17)  
 1,780 SQFT - TOTAL FOOTPRINT - 17% DECREASE (FROM 07/09/17)

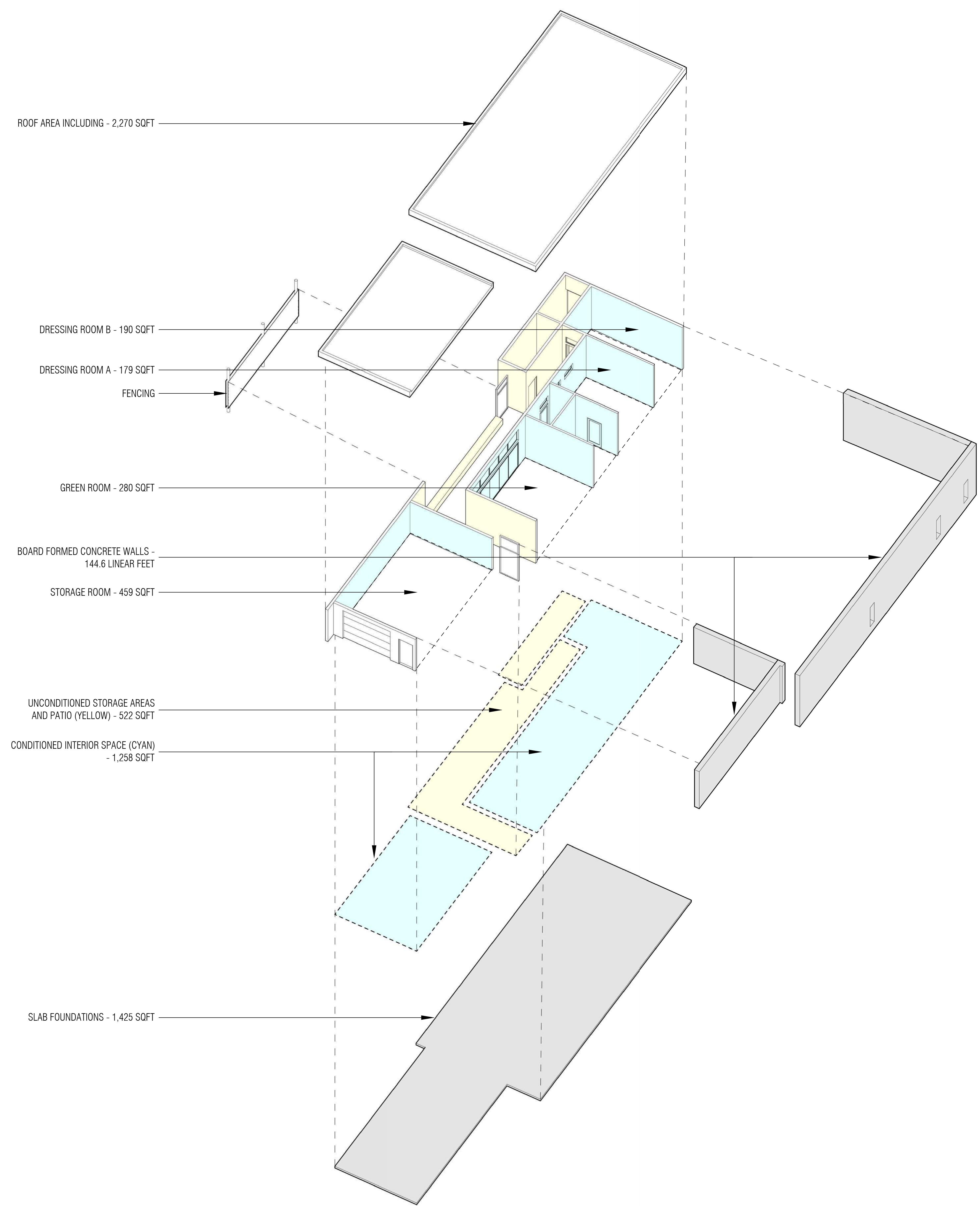

**1 SQUARE FOOTAGE DIAGRAM**



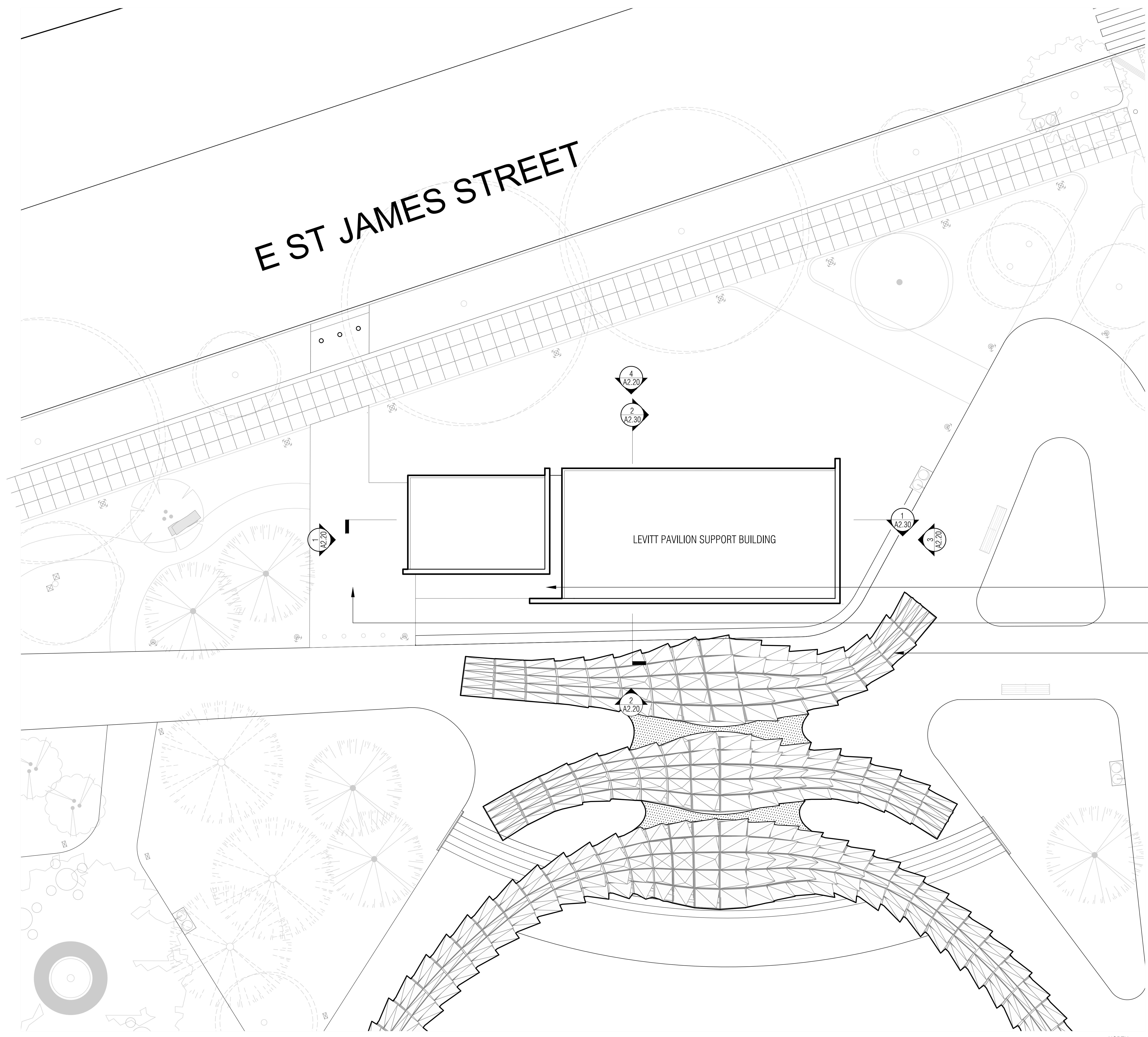

E ST JAMES STREET

LEVITT PAVILION SUPPORT BUILDING

2  
A2.20

1  
A2.30

4  
A2.20

2  
A2.30

GATED ENTRANCE

EQUIPMENT DRIVEWAY, SLD

LEVITT PAVILION, SEE AR1.00

1 SITE PLAN

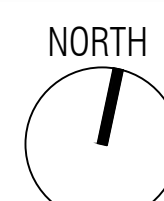

MATT CANO  
DIRECTOR OF PUBLIC WORKS

DESIGN TEAM:  
**CMG**  
Landscape Architecture  
444 Bryant St  
San Francisco Ca 94107  
415 495 3070  
www.cmgsite.com

**FUTURE CITIES LAB**  
2325 3rd Street, Suite 229  
San Francisco, CA 94107  
Contact: Jason K. Johnson  
jkn@future-cities-lab.net  
Phone: (415) 255-4879

**ARUP**  
560 Mission Street, Suite 700  
San Francisco, CA 94105  
(415) 957 9445  
www.arup.com

PROJECT TITLE:  
**ST JAMES PARK**

PROJECT KEY:

REV	DATE	DESCRIPTION
△		25% DESIGN
△		
△		
△		
△		
△		
△		
△		
△		

SCALE: 1/8" = 1'-0"  
DRAWN BY: BM

DATE: 10/03/18  
CHECKED BY: JKJ

CITY PROJECT MANAGER:  
KATY MARTIN

CPMS ID NUMBER:  
8496

SHEET TITLE:  
**SITE PLAN**

SHEET NUMBER:  
**AR2.10**

MATT CANO  
DIRECTOR OF PUBLIC WORKS

DESIGN TEAM:

**CMG**

Landscape Architecture  
444 Bryant St  
San Francisco Ca 94107  
415 495 3070  
www.cmgsite.com

**FUTURE CITIES LAB**

2325 3rd Street, Suite 229  
San Francisco, CA 94107  
Contact: Jason K. Johnson  
jkn@future-cities-lab.net  
Phone: (415) 255-4879

**ARUP**

560 Mission Street, Suite 700  
San Francisco, CA 94105  
(415) 957 9445  
www.arup.com

PROJECT TITLE:

ST JAMES PARK

PROJECT KEY:

REV	DATE	DESCRIPTION
△		25% DESIGN
△		
△		
△		
△		
△		
△		
△		
△		
△		

SCALE: 1/4" = 1'-0"  
DRAWN BY: BM

DATE: 10/03/18  
CHECKED BY: JKJ

CITY PROJECT MANAGER:  
KATY MARTIN

CPMS ID NUMBER:  
8496

SHEET TITLE:  
FOUNDATION AND  
GROUND PLAN

SHEET NUMBER:  
AR2.11

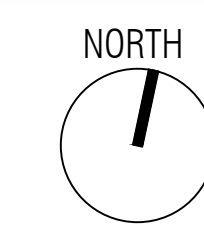
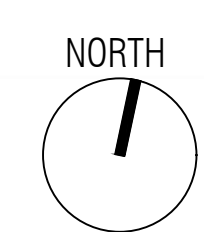
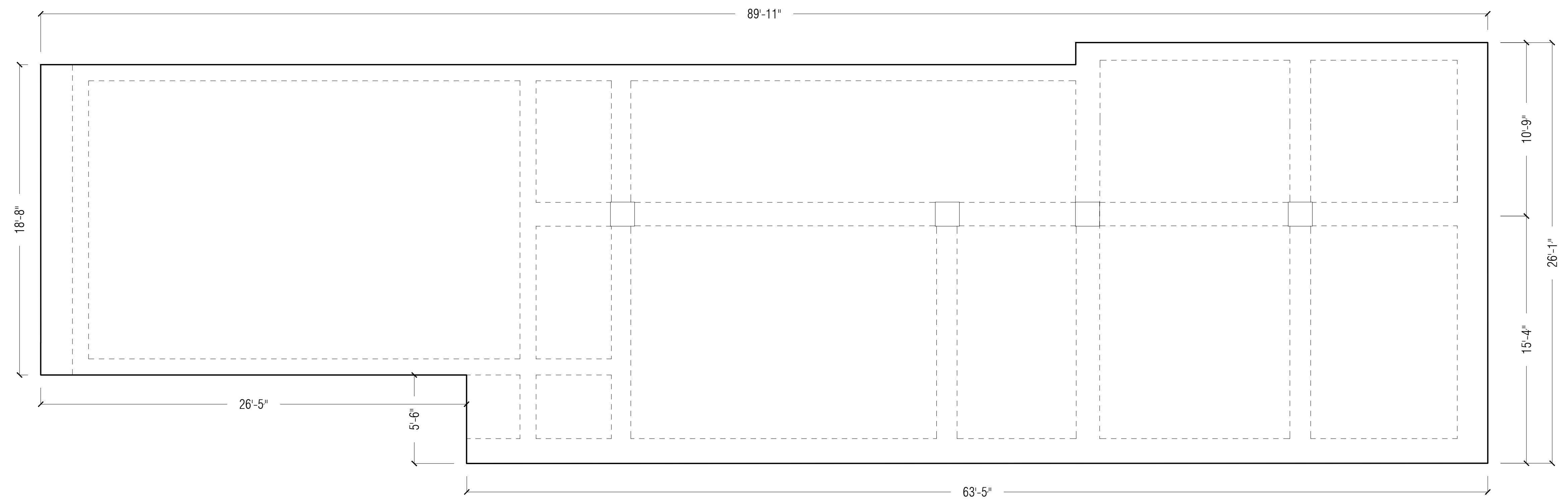
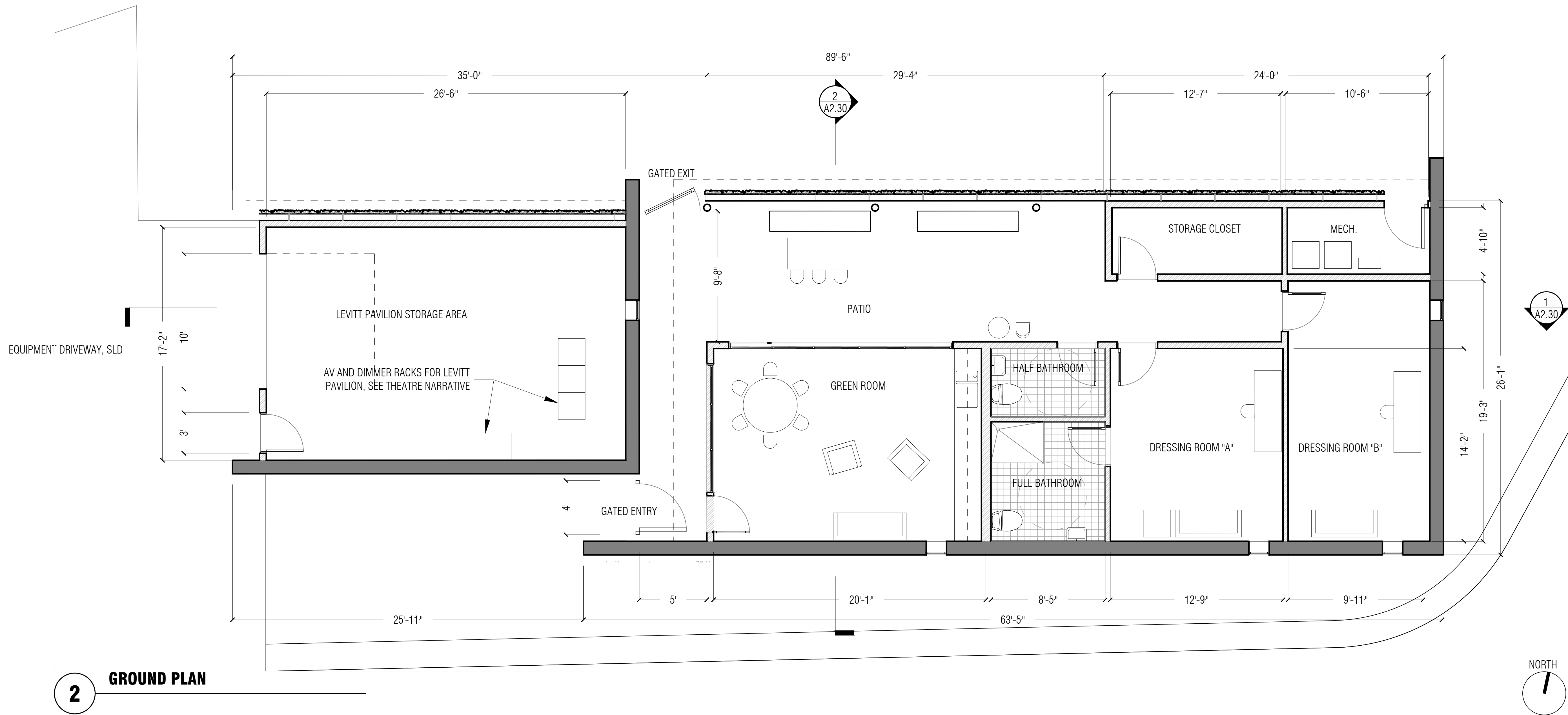

**MATT CANO**  
 DIRECTOR OF PUBLIC WORKS

DESIGN TEAM:  
**CMG**  
 Landscape Architecture  
 444 Bryant St  
 San Francisco Ca 94107  
 415 495 3070  
 www.cmgsite.com

**FUTURE CITIES LAB**  
 2325 3rd Street, Suite 229  
 San Francisco, CA 94107  
 Contact: Jason K. Johnson  
 <info@future-cities-lab.net>  
 Phone: (415) 255-4879

**ARUP**  
 560 Mission Street, Suite 700  
 San Francisco, CA 94105  
 (415) 957 9445  
 www.arup.com

PROJECT TITLE:  
**ST JAMES PARK**

PROJECT KEY:

REV	DATE	DESCRIPTION
△		25% DESIGN
△		
△		
△		
△		
△		
△		
△		
△		
△		

SCALE: 1/4" = 1'-0"  
 DRAWN BY: BM

DATE: 10/03/18  
 CHECKED BY: JKJ

CITY PROJECT MANAGER:  
 KATY MARTIN

CPMS ID NUMBER:  
 8496

SHEET TITLE:  
**REFLECTED CEILING  
 AND ROOF PLAN**

SHEET NUMBER:  
**AR2.12**

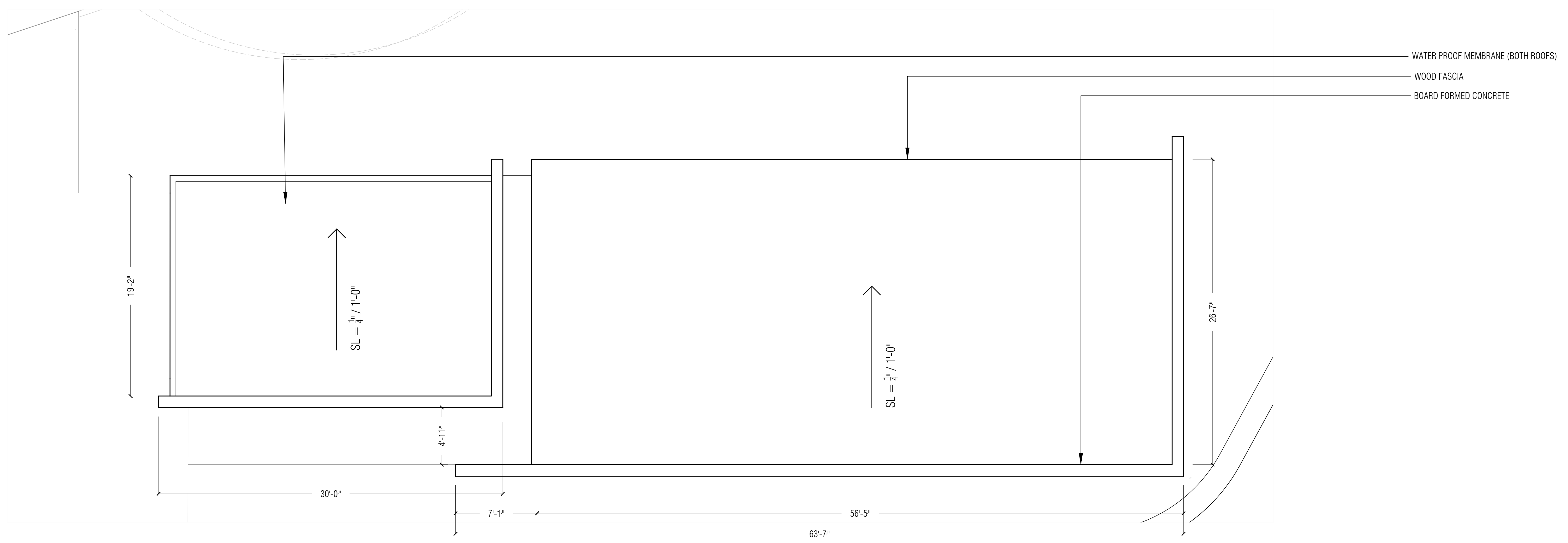

**2 ROOF PLAN**

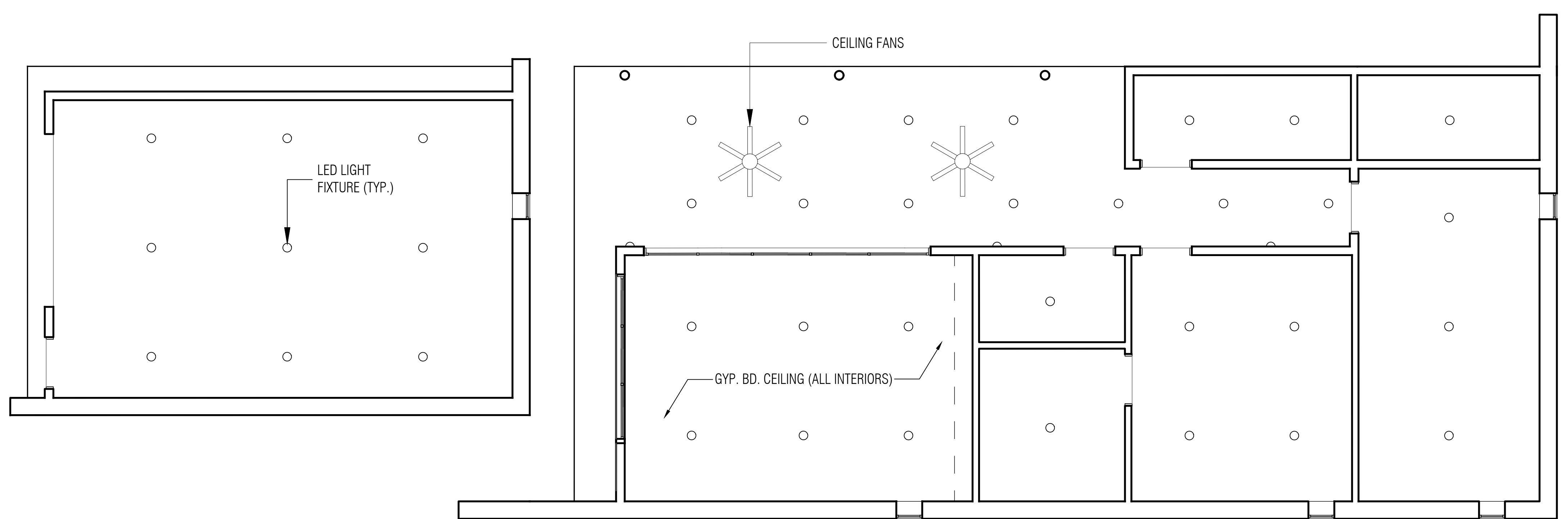
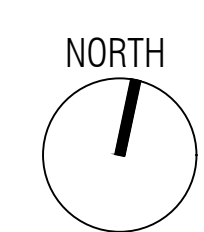

**1 REFLECTED CEILING PLAN**

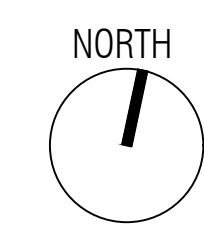

**MATT CANO**  
 DIRECTOR OF PUBLIC WORKS

DESIGN TEAM:

**CMG**

Landscape Architecture  
 444 Bryant St  
 San Francisco Ca 94107  
 415 495 3070  
 www.cmgsite.com

**FUTURE CITIES LAB**

2325 3rd Street, Suite 229  
 San Francisco, CA 94107  
 Contact: Jason K. Johnson  
 jkjohn@future-cities-lab.net  
 Phone: (415) 255-4879

**ARUP**

560 Mission Street, Suite 700  
 San Francisco, CA 94105  
 (415) 957 9445  
 www.arup.com

PROJECT TITLE:

**ST JAMES PARK**

PROJECT KEY:

REV	DATE	DESCRIPTION
△		25% DESIGN
△		
△		
△		
△		
△		
△		
△		
△		
△		

SCALE: 1/8" = 1'-0"

DATE: 10/03/18

CITY PROJECT MANAGER: KATY MARTIN

CPMS ID NUMBER: 8496

SHEET TITLE: ELEVATIONS

SHEET NUMBER: AR2.20

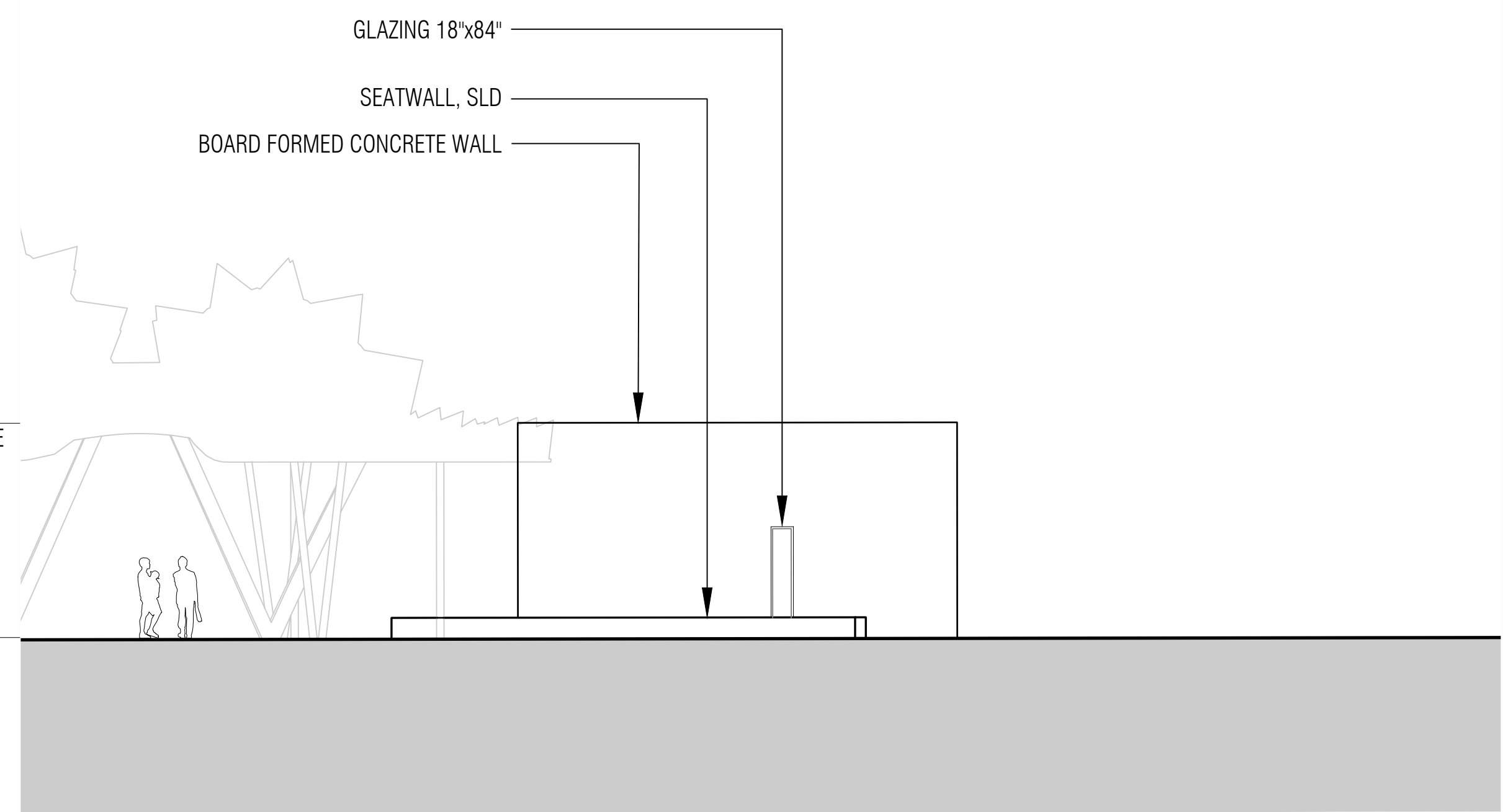

**3 EAST ELEVATION**

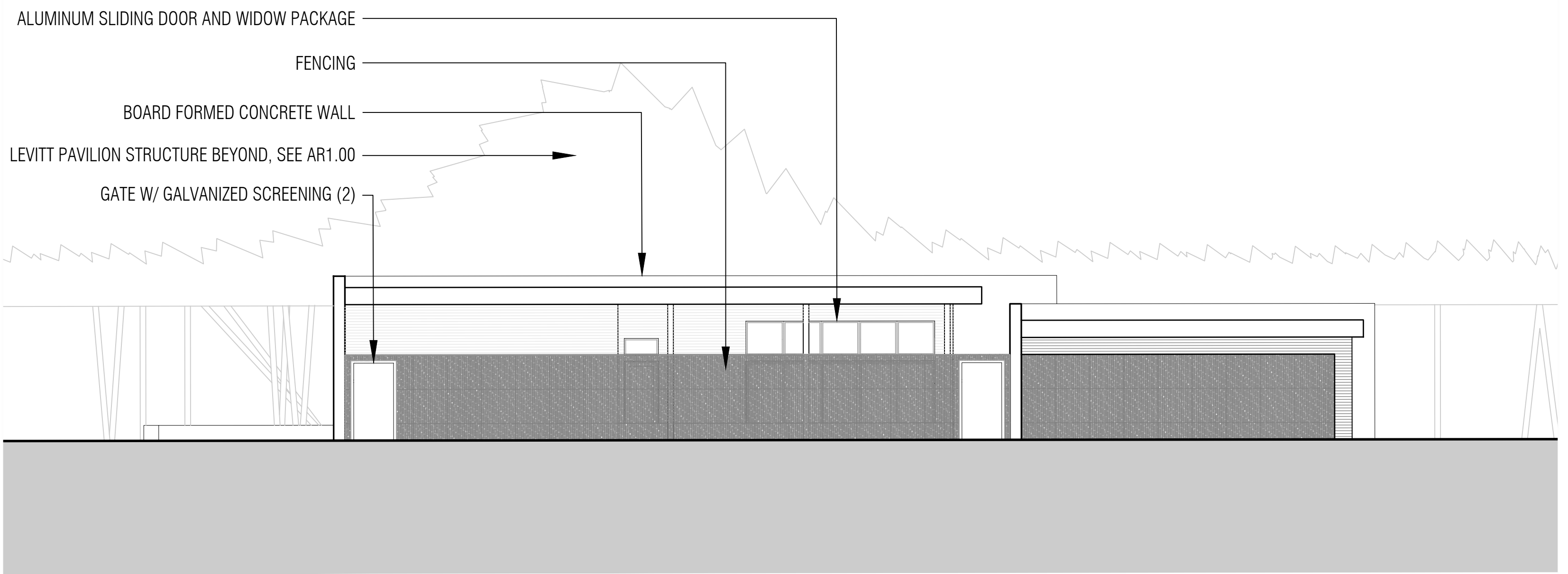

**4 NORTH ELEVATION (VIEW FROM ST. JAMES ST)**

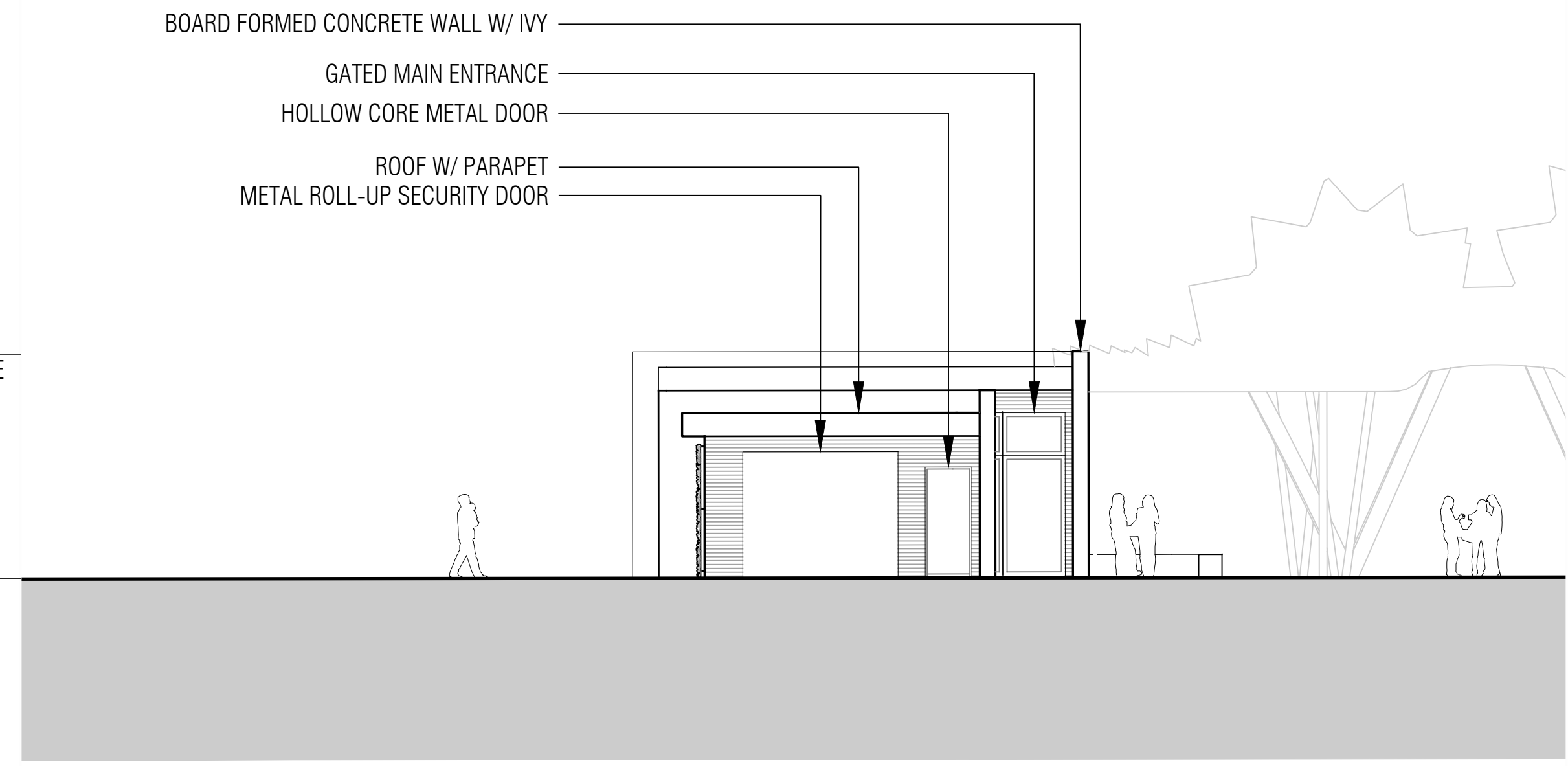

**1 WEST ELEVATION**

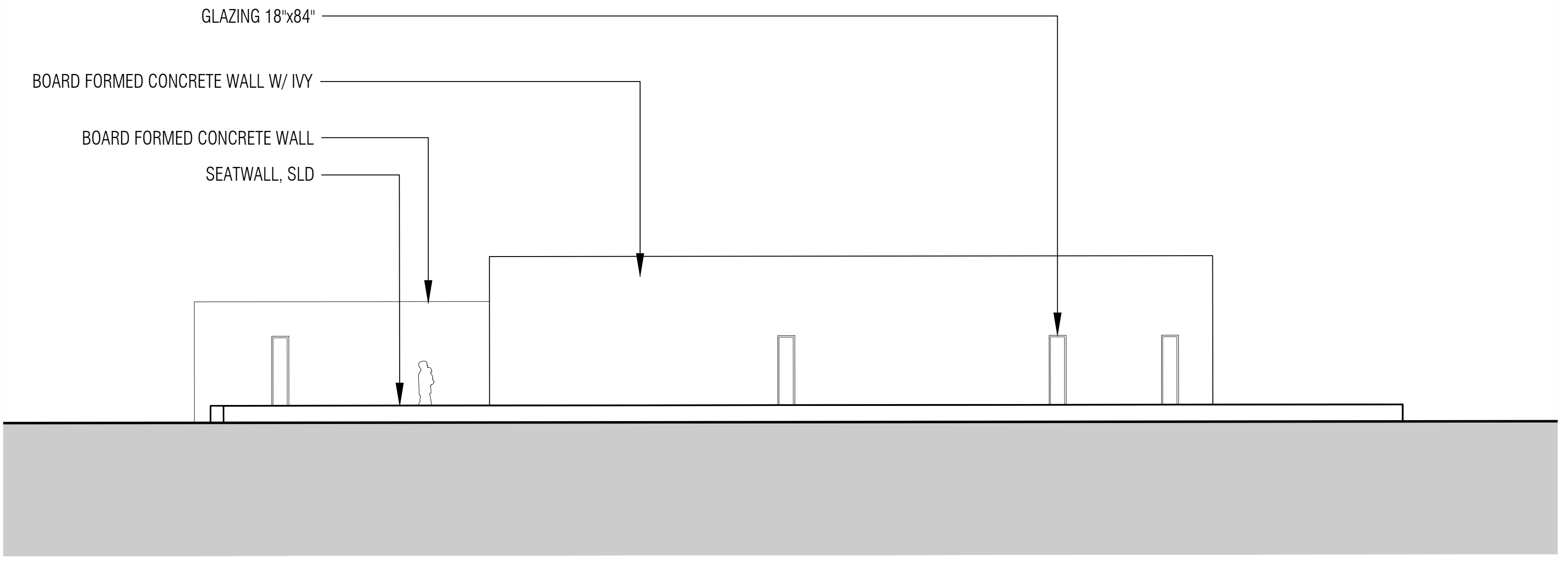

**2 SOUTH ELEVATION**

**MATT CANO**  
 DIRECTOR OF PUBLIC WORKS

DESIGN TEAM:  
**CMG**  
 Landscape Architecture  
 444 Bryant St  
 San Francisco Ca 94107  
 415 495 3070  
 www.cmgsite.com

**FUTURE CITIES LAB**  
 2325 3rd Street, Suite 229  
 San Francisco, CA 94107  
 Contact: Jason K. Johnson  
 jkjohn@future-cities-lab.net  
 Phone: (415) 255-4879

**ARUP**  
 560 Mission Street, Suite 700  
 San Francisco, CA 94105  
 (415) 957 9445  
 www.arup.com

PROJECT TITLE:  
**ST JAMES PARK**

PROJECT KEY:

REV	DATE	DESCRIPTION
△		25% DESIGN
△		
△		
△		
△		
△		
△		
△		
△		
△		
△		

SCALE: 1/4" = 1'-0"  
 DATE: 10/03/18  
 CITY PROJECT MANAGER: KATY MARTIN  
 CPMS ID NUMBER: 8496

SHEET TITLE:  
**SECTIONS**

SHEET NUMBER:  
**AR2.30**

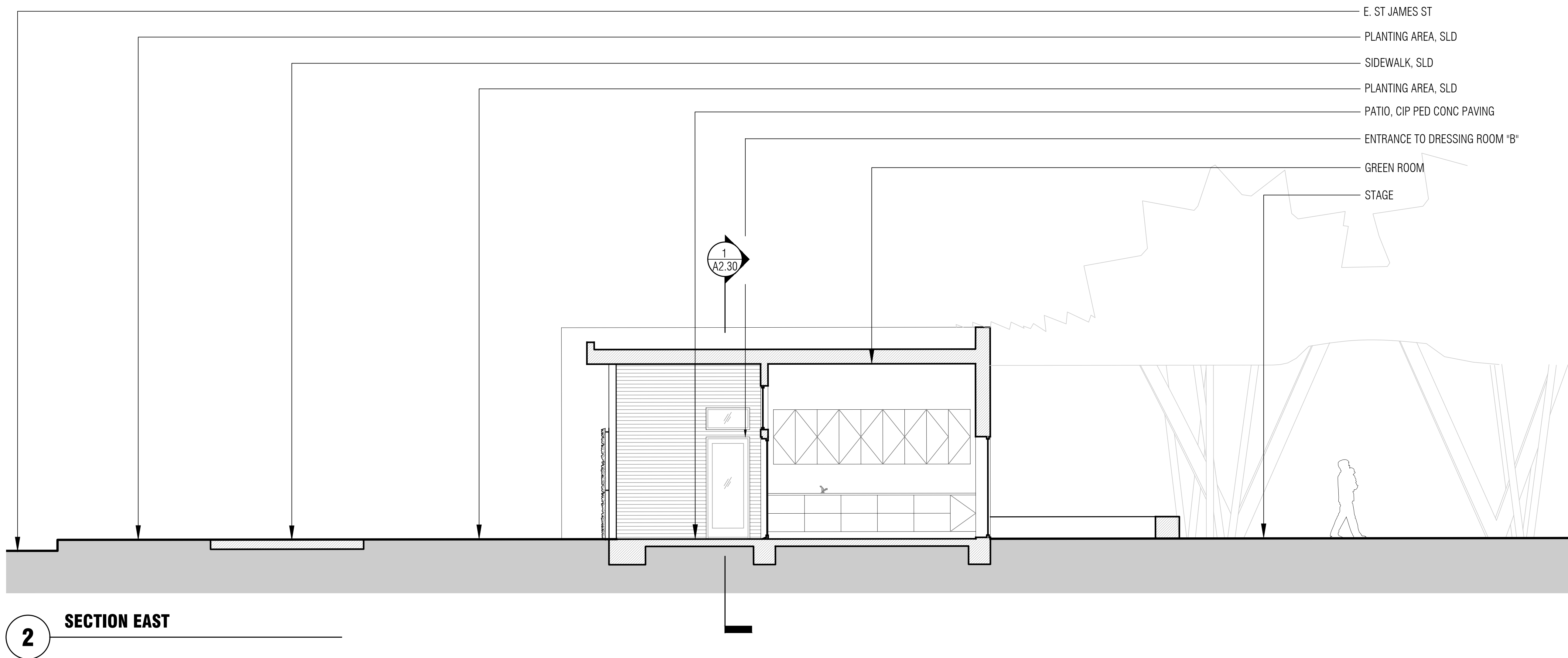

GREEN ROOM CEILING HEIGHT  
 12'-0" ABOVE FINISHED GRADE

FINISHED GRADE

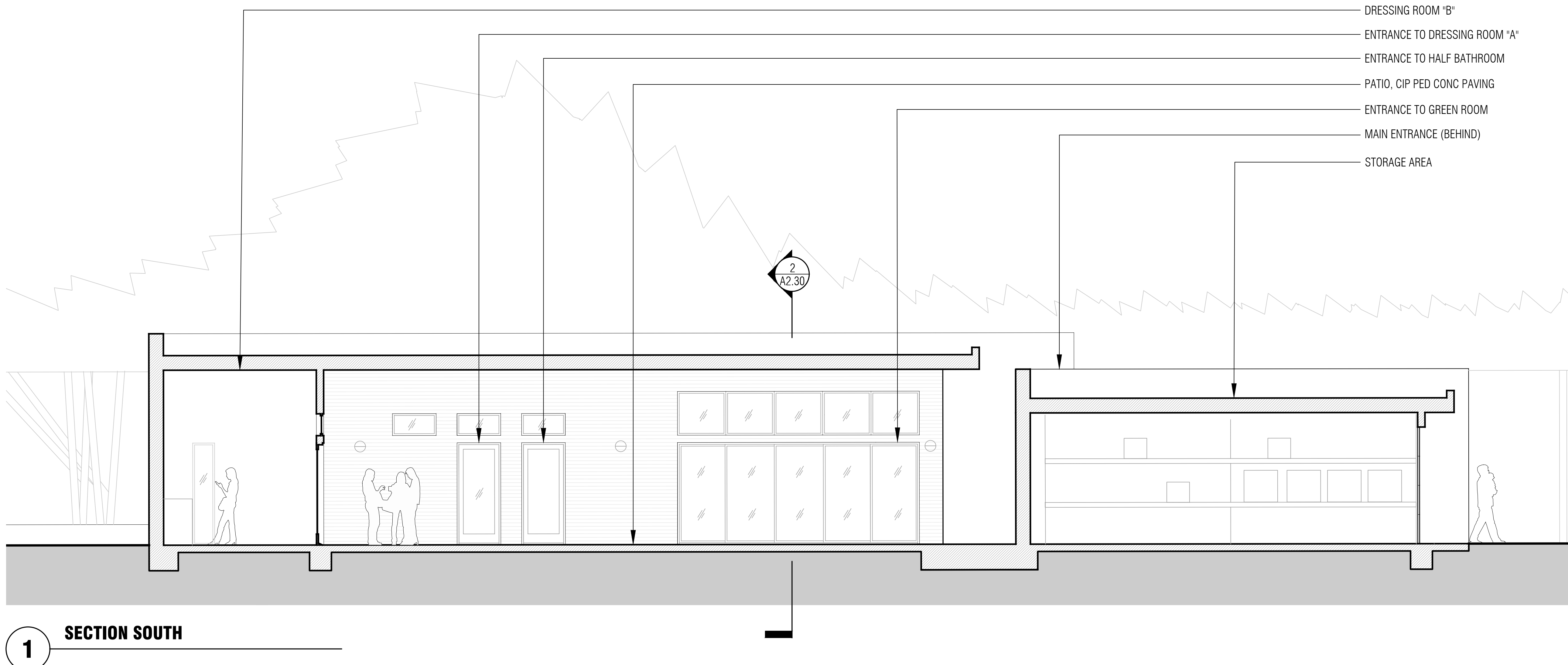

GREEN ROOM CEILING HEIGHT  
 12'-0" ABOVE FINISHED GRADE

STORAGE CEILING HEIGHT  
 9'-0" ABOVE FINISHED GRADE

FINISHED GRADE

**MATT CANO**  
DIRECTOR OF PUBLIC WORKS

DESIGN TEAM:  
**CMG**  
Landscape Architecture  
444 Bryant St  
San Francisco Ca 94107  
415 495 3070  
www.cmgsite.com

**FUTURE CITIES LAB**  
2325 3rd Street, Suite 229  
San Francisco, CA 94107  
Contact: Jason K. Johnson  
jkn@future-cities-lab.net  
Phone: (415) 255-4879

**ARUP**  
560 Mission Street, Suite 700  
San Francisco, CA 94105  
(415) 957 9445  
www.arup.com

PROJECT TITLE:  
**ST JAMES PARK**

PROJECT KEY:

REV	DATE	DESCRIPTION
△		25% DESIGN
△		
△		
△		
△		
△		
△		
△		
△		
△		

SCALE: BM  
DATE: 10/03/18 CHECKED BY: JKJ  
CITY PROJECT MANAGER: KATY MARTIN  
CPMS ID NUMBER: 8496

SHEET TITLE:  
**MATERIAL NARRATIVE**

SHEET NUMBER:  
**AR2.60**



**PAINTED GYP. BOARD**  
To cover interior walls and ceilings



**SEALED CONCRETE SLAB**  
Runs throughout, including covered patio area



**SINGLE HUNG FROSTED GLASS DOORS**  
To be used between interiors as well as specified exterior locations



**MODERN SLAB CABINET FRONTS**  
Specific finish TBD

**2 INTERIOR MATERIALS**



**BRONZE ALUMINUM**  
All window and sliding door frames



**METAL ROLL UP DOOR**  
Storage area entry



**WHITE ROOF MEMBRANE**  
To cover roof



**BOARD FORMED CONCRETE**  
Walls facing the pavilion and stage (South elevation)



**FENCING AND GATES**  
Exterior gates to include similar screening without plant growth.



**HOLLOW CORE STEEL DOOR**  
Storage area entry



**SEALED CONCRETE SLAB**  
Runs throughout, including covered patio area



**HORIZONTAL CEDAR SIDING**  
Covers all exterior walls except where board formed concrete is specified as well as soffit

**1 EXTERIOR MATERIALS**

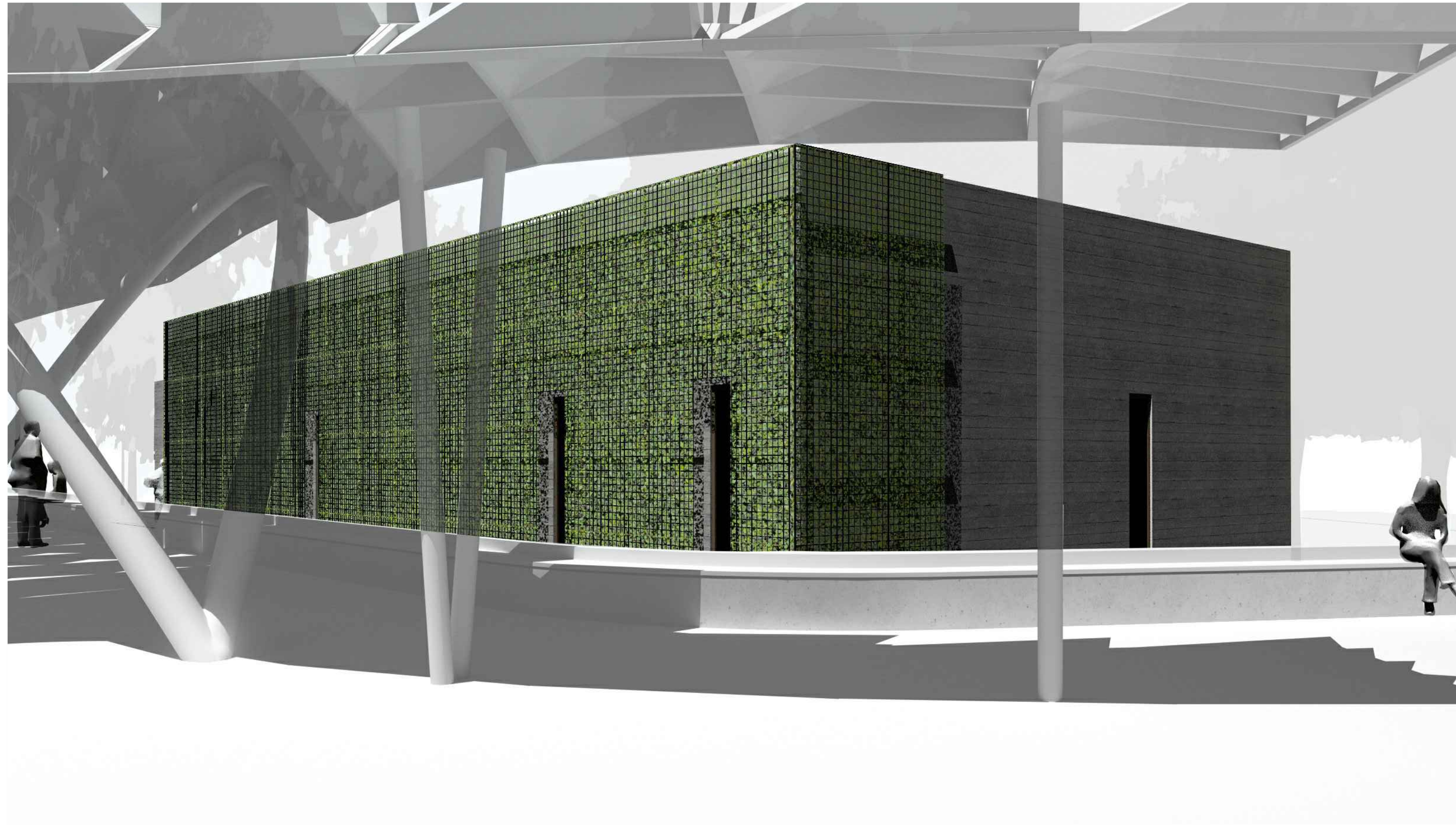

**2** MODEL VIEW FROM PATH  
NTS



**1** MODEL VIEW FROM ST JAMES ST  
NTS

**MATT CANO**  
DIRECTOR OF PUBLIC WORKS

DESIGN TEAM:  
**CMG**  
Landscape Architecture  
444 Bryant St  
San Francisco Ca 94107  
415 495 3070  
www.cmgsite.com

**FUTURE CITIES LAB**  
2325 3rd Street, Suite 229  
San Francisco, CA 94107  
Contact: Jason K. Johnson  
jkn@future-cities-lab.net  
Phone: (415) 255-4879

**ARUP**  
560 Mission Street, Suite 700  
San Francisco, CA 94105  
(415) 957 9445  
www.arup.com

PROJECT TITLE:  
**ST JAMES PARK**

PROJECT KEY:

REV	DATE	DESCRIPTION
△		25% DESIGN
△		
△		
△		
△		
△		
△		
△		
△		
△		

SCALE: DRAWN BY: BM  
DATE: 10/03/18 CHECKED BY: JKJ

CITY PROJECT MANAGER:  
KATY MARTIN  
CPMS ID NUMBER:  
8496

SHEET TITLE:  
**MODEL VIEWS**

SHEET NUMBER:  
**AR2.90**

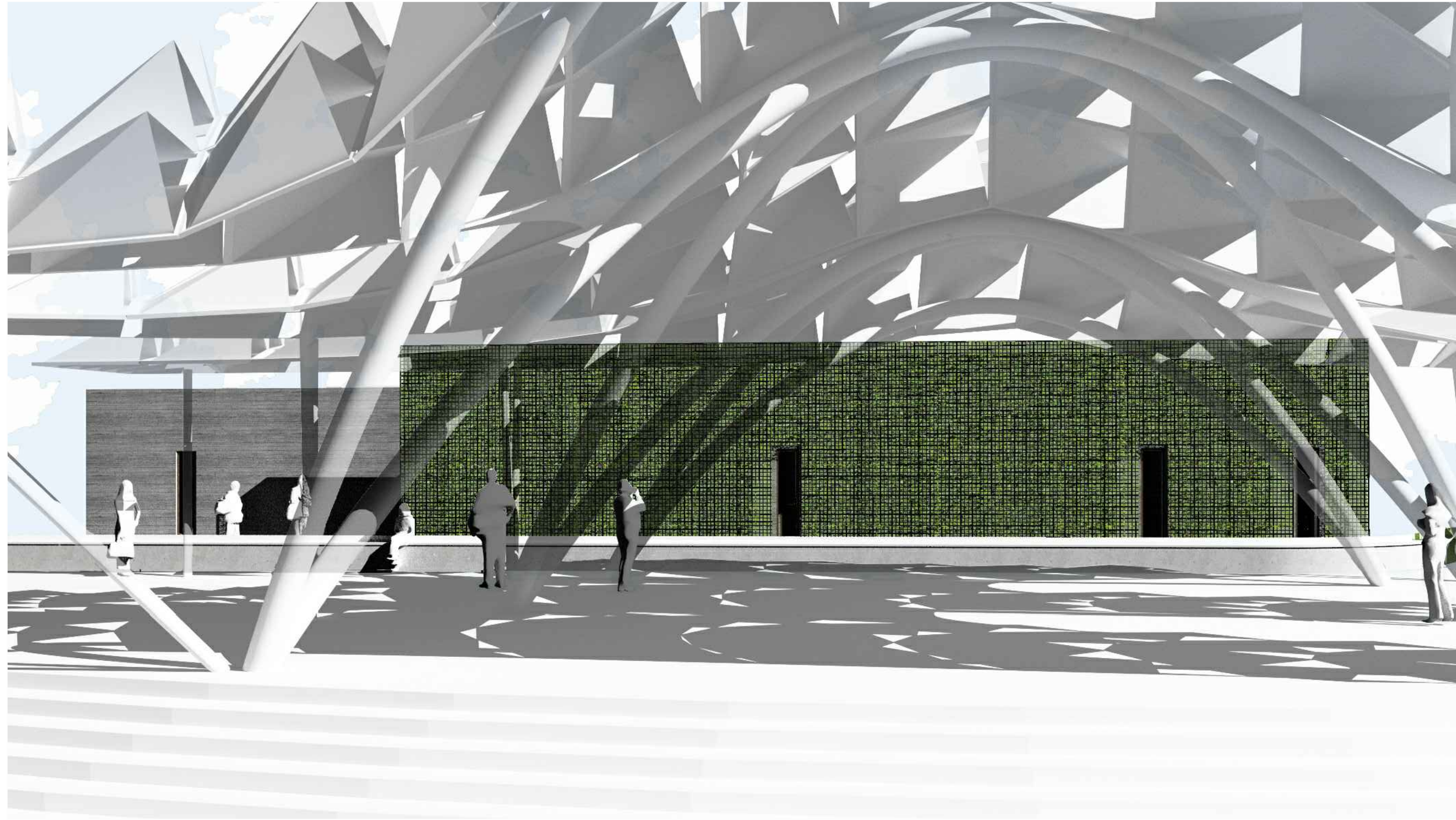

**2** MODEL VIEW FROM STAGE  
NTS



**1** MODEL VIEW FROM PATIO  
NTS

**MATT CANO**  
DIRECTOR OF PUBLIC WORKS

DESIGN TEAM:  
**CMG**  
Landscape Architecture  
444 Bryant St  
San Francisco Ca 94107  
415 495 3070  
www.cmgsite.com

**FUTURE CITIES LAB**  
2325 3rd Street, Suite 229  
San Francisco, CA 94107  
Contact: Jason K. Johnson  
jkn@future-cities-lab.net  
Phone: (415) 255-4879

**ARUP**  
560 Mission Street, Suite 700  
San Francisco, CA 94105  
(415) 957 9445  
www.arup.com

PROJECT TITLE:  
**ST JAMES PARK**

PROJECT KEY:

REV	DATE	DESCRIPTION
△		25% DESIGN
△		
△		
△		
△		
△		
△		
△		
△		
△		

SCALE: BM  
DRAWN BY:  
DATE: 10/03/18  
CHECKED BY: JKJ  
CITY PROJECT MANAGER:  
KATY MARTIN  
CPMS ID NUMBER:  
8496  
SHEET TITLE:  
**MODEL VIEWS**

SHEET NUMBER:  
**AR2.91**



**MATT CANO**  
DIRECTOR OF PUBLIC WORKS

DESIGN TEAM:  
**CMG**  
Landscape Architecture  
444 Bryant St  
San Francisco Ca 94107  
415 495 3070  
www.cmgsite.com

**PAGE & TURNBULL**  
417 Montgomery St., 8th Floor,  
San Francisco 94104  
T 415 362 5154 F 415 362 5560  
www.page-turnbull.com

PROJECT TITLE:  
**ST. JAMES PARK**

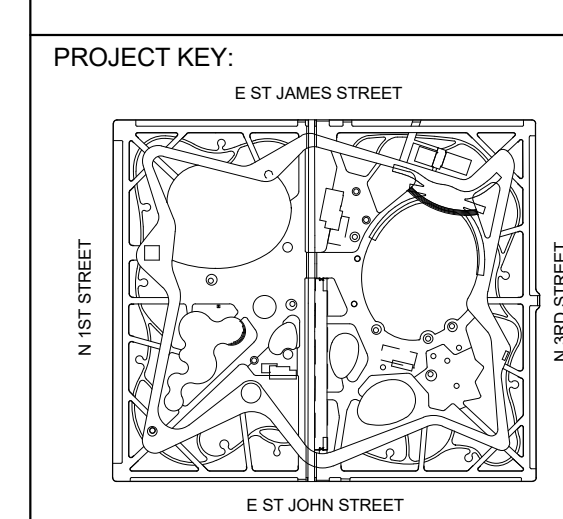

REV	DATE	DESCRIPTION
△	05/19/2018	25% DESIGN PRICING ISSUE
△	10/3/2018	25% DESIGN
△		
△		
△		
△		
△		
△		
△		

SCALE: 1/4" = 1'-0"  
DATE: 05/18/2018

DRAWN BY: SJL  
CHECKED BY: RF

CITY PROJECT MANAGER:  
KATY MARTIN  
CPMS ID NUMBER:  
8496

SHEET TITLE:  
**CAFE BUILDING PLANS**

SHEET NUMBER:  
**A3.10**

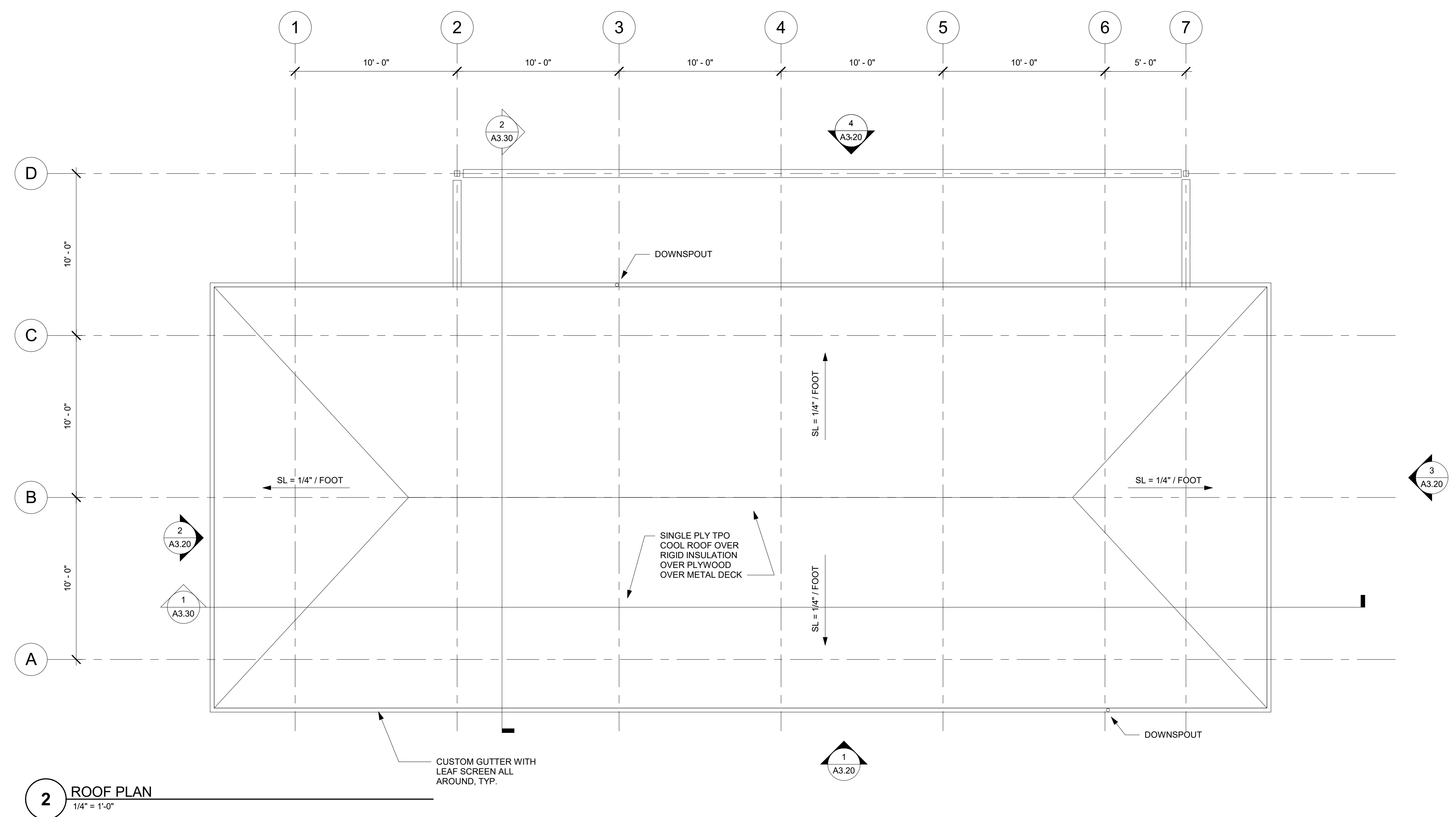

**2** ROOF PLAN  
1/4" = 1'-0"

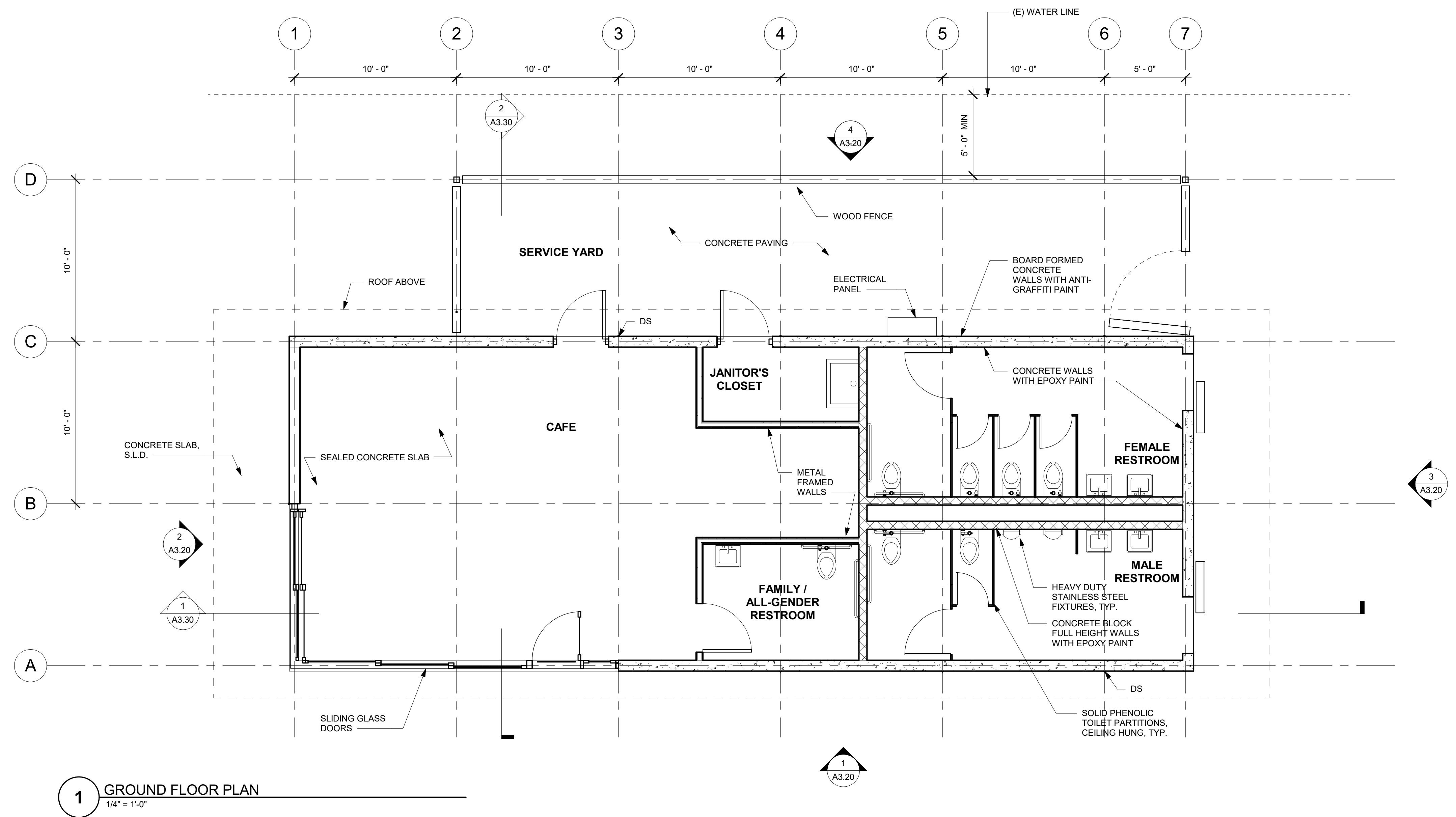

**1** GROUND FLOOR PLAN  
1/4" = 1'-0"

**MATT CANO**  
DIRECTOR OF PUBLIC WORKS

DESIGN TEAM:  
**CMG**  
Landscape Architecture  
444 Bryant St  
San Francisco Ca 94107  
415 495 3070  
www.cmgsite.com

**PAGE & TURNBULL**  
417 Montgomery St., 8th Floor,  
San Francisco 94104  
T 415 362 5154 F 415 362 5560  
www.page-turnbull.com

PROJECT TITLE:  
**ST. JAMES PARK**

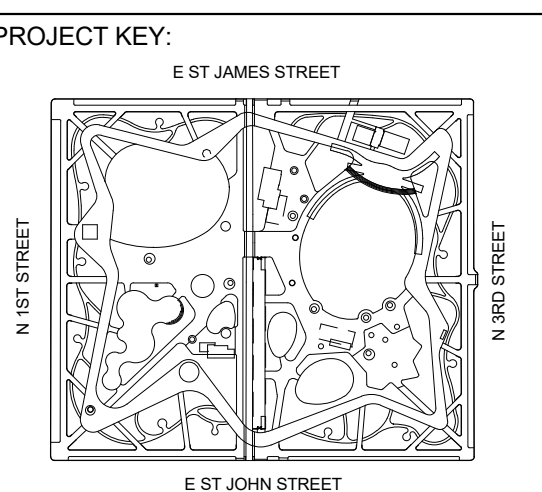

REV	DATE	DESCRIPTION
△	05/18/2018	25% DESIGN PRICING ISSUE
△	10/3/2018	25% DESIGN
△		
△		
△		
△		
△		
△		
△		
△		

SCALE: 1/4" = 1'-0"  
DATE: 05/18/2018

DRAWN BY: LC  
CHECKED BY: RF

CITY PROJECT MANAGER:  
KATY MARTIN  
CPMS ID NUMBER:  
8496

SHEET TITLE:  
**CAFE BUILDING ELEVATIONS**  
SHEET NUMBER:  
**A3.20**

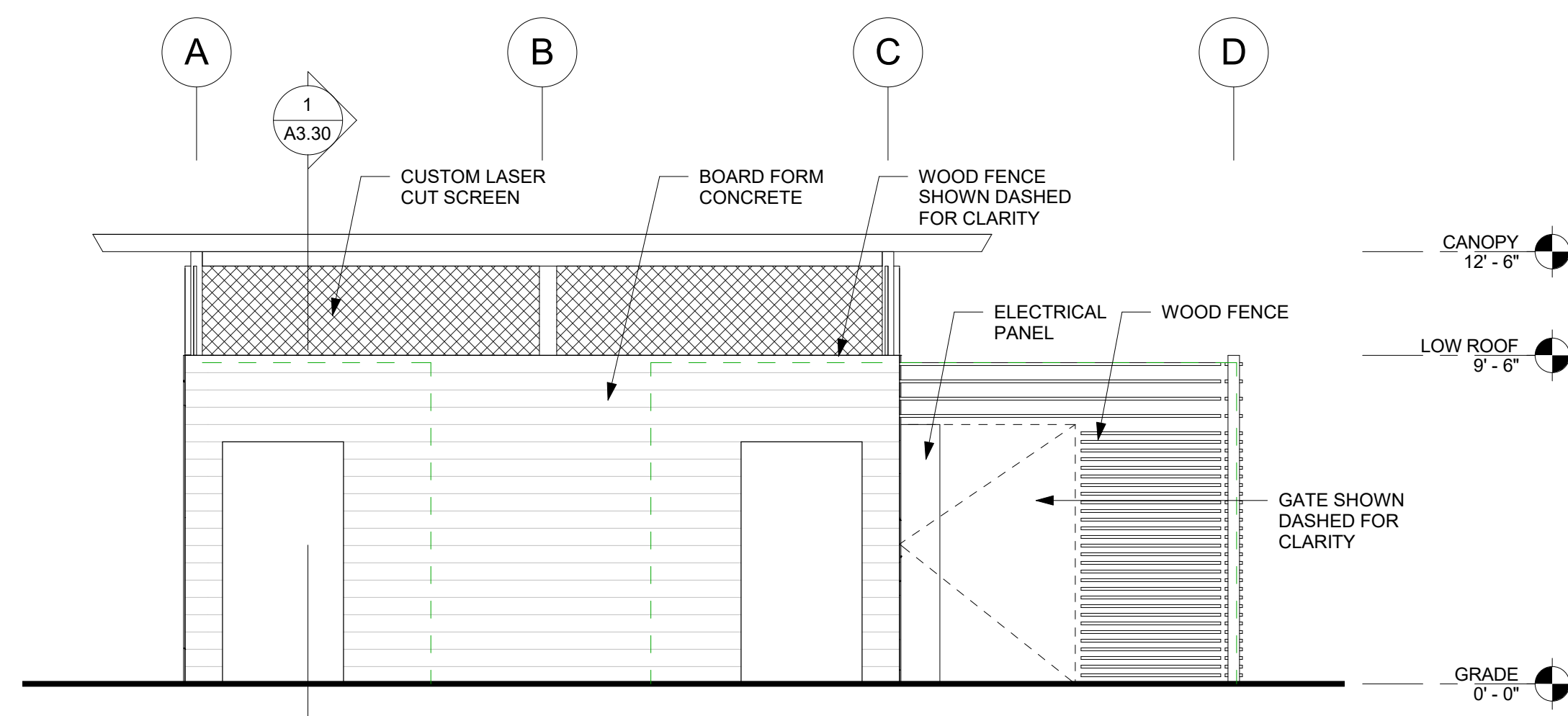

**3 NORTH ELEVATION**  
1/4" = 1'-0"



**2 SOUTH ELEVATION**  
1/4" = 1'-0"

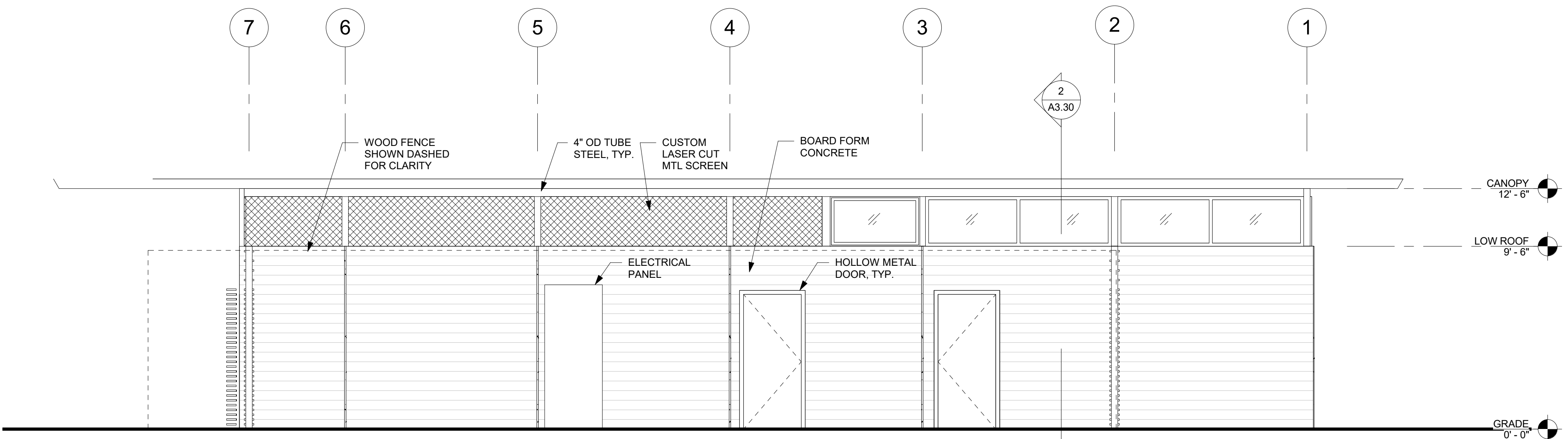

**4 WEST ELEVATION**  
1/4" = 1'-0"

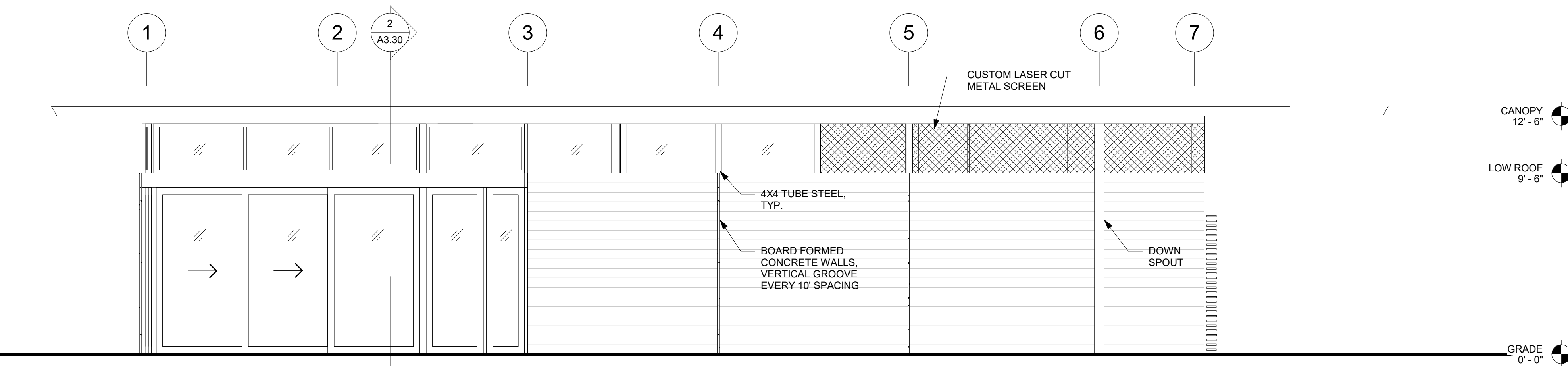

**1 EAST ELEVATION**  
1/4" = 1'-0"

**MATT CANO**  
DIRECTOR OF PUBLIC WORKS

DESIGN TEAM:  
**CMG**  
Landscape Architecture  
444 Bryant St  
San Francisco Ca 94107  
415 495 3070  
www.cmgsite.com

**PAGE & TURNBULL**  
417 Montgomery St., 8th Floor,  
San Francisco 94104  
T 415 362 5154 F 415 362 5560  
www.page-turnbull.com

PROJECT TITLE:  
**ST. JAMES PARK**

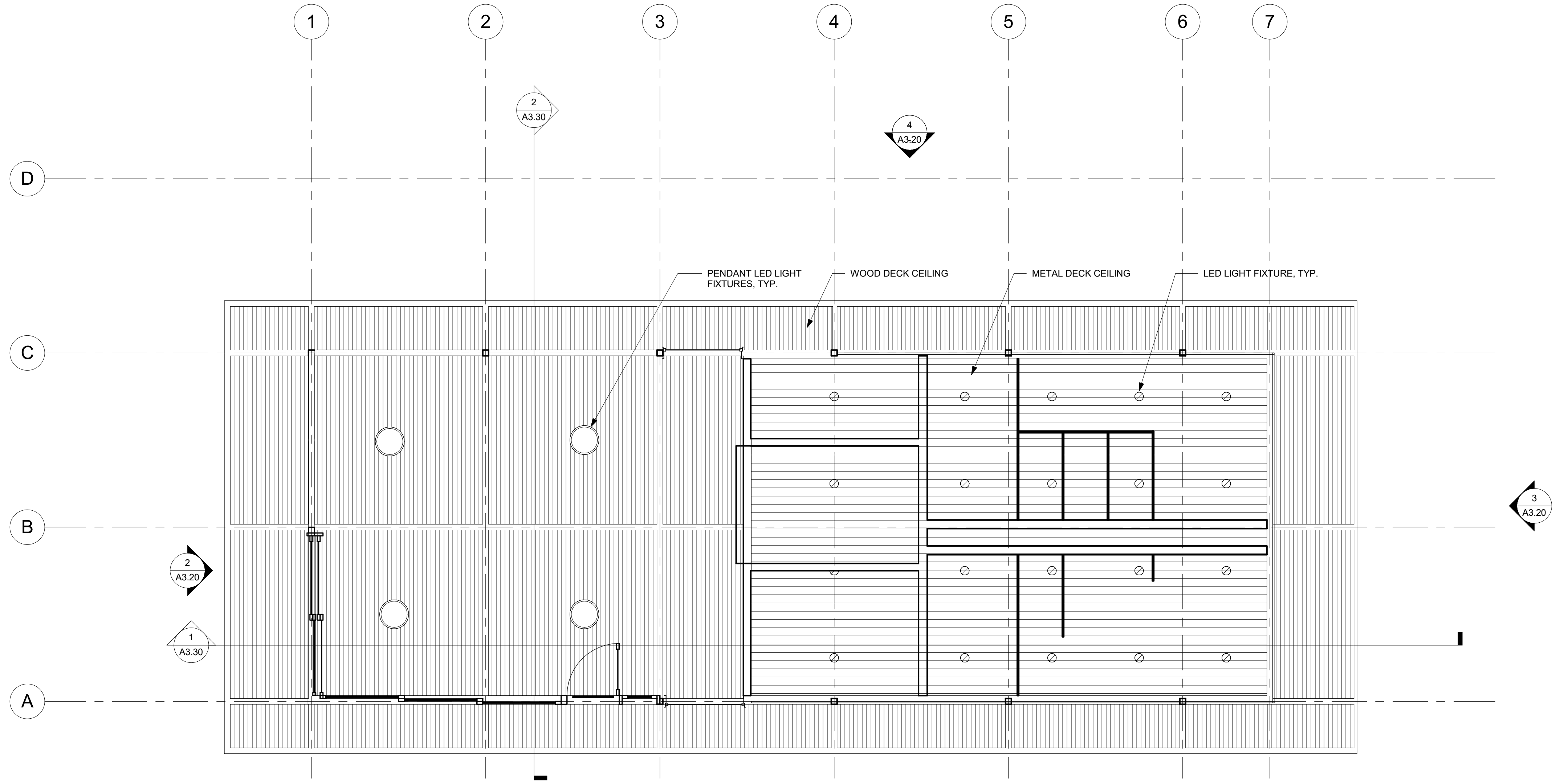
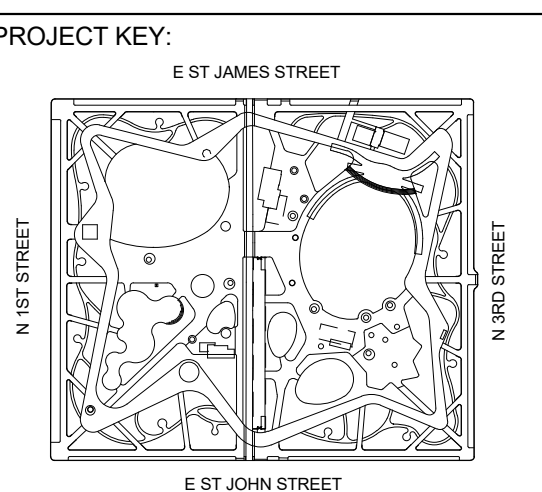

**3** GROUND LEVEL CEILING PLAN  
1/4" = 1'-0"

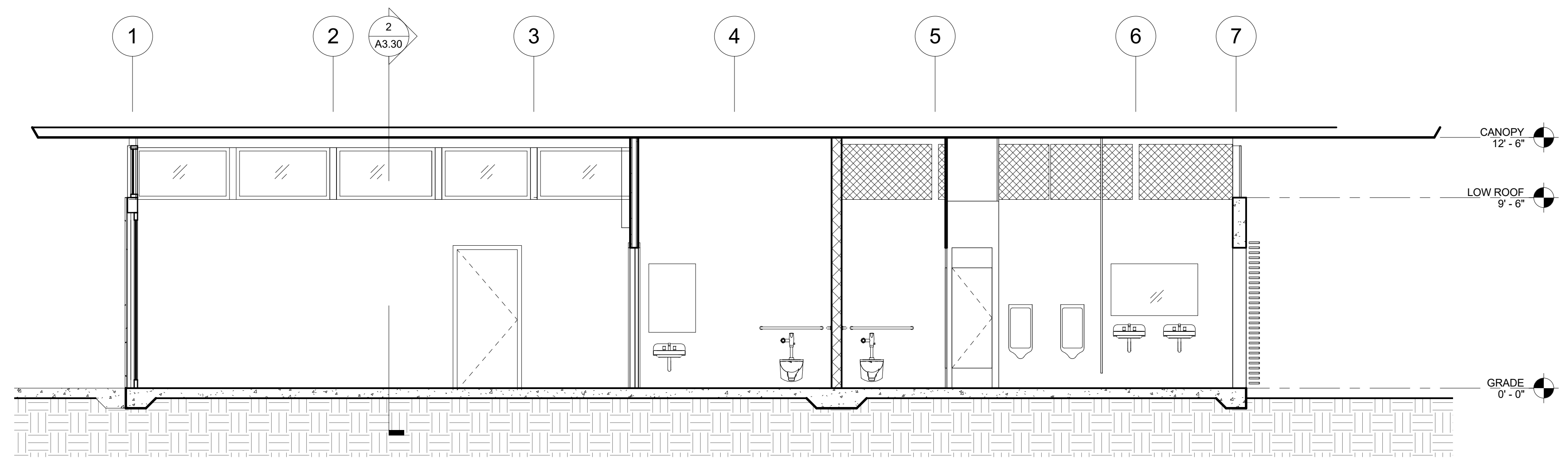

**1** LONGITUDINAL SECTION THROUGH CAFE, CANOPY, AND RESTROOM  
1/4" = 1'-0"

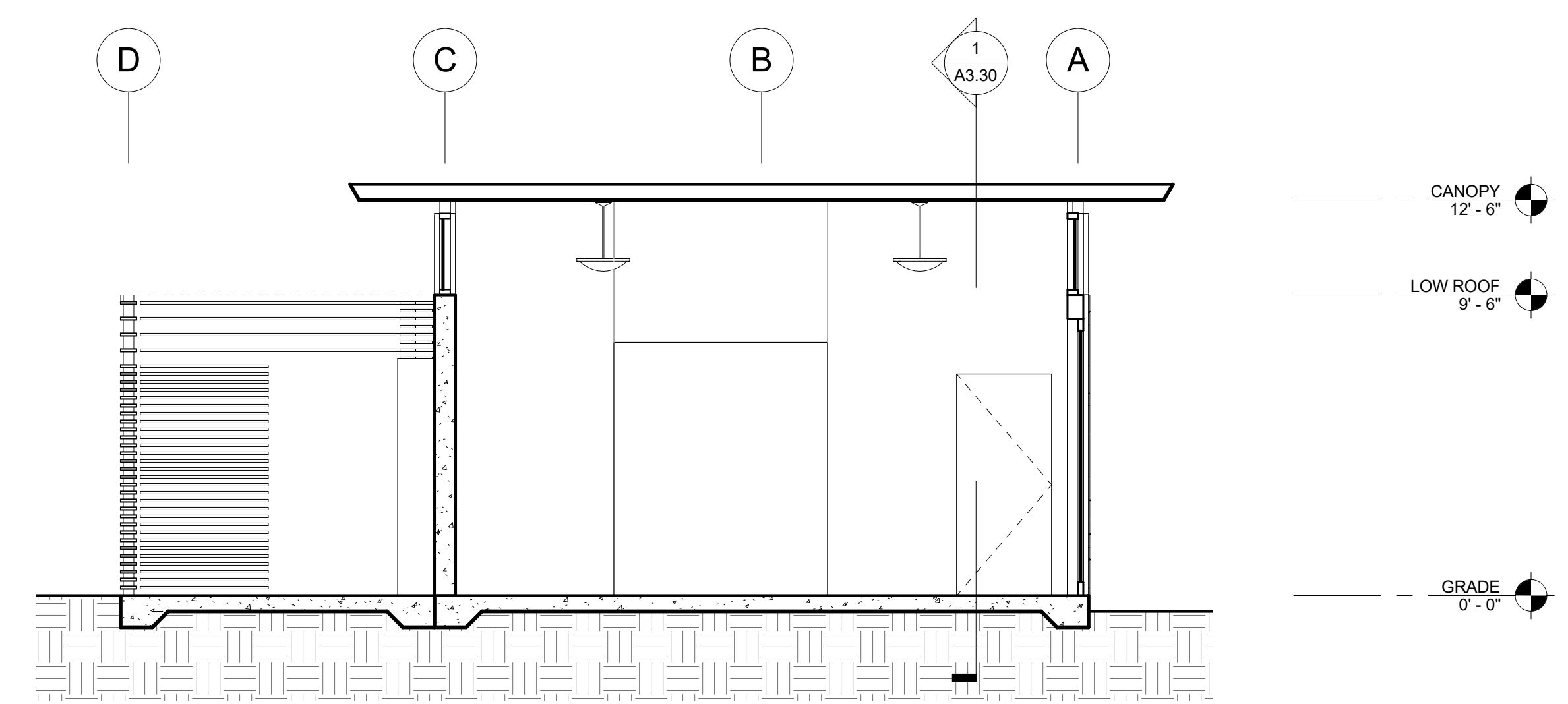

**2** TRANSVERSE SECTION THROUGH CAFE AND YARD  
1/4" = 1'-0"

REV	DATE	DESCRIPTION
△	05/19/2018	25% DESIGN PRICING ISSUE
△	10/3/2018	25% DESIGN
△		
△		
△		
△		
△		
△		
△		
△		
△		
△		
△		

SCALE: 1/4" = 1'-0"  
DATE: 05/18/2018

DRAWN BY: SJL  
CHECKED BY: RF

CITY PROJECT MANAGER:  
KATY MARTIN  
CPMS ID NUMBER:  
8496

SHEET TITLE:  
**CAFE BUILDING SECTIONS & RCP**

SHEET NUMBER:  
**A3.30**

**MATT CANO**  
DIRECTOR OF PUBLIC WORKS

DESIGN TEAM:  
**CMG**  
Landscape Architecture  
444 Bryant St  
San Francisco Ca 94107  
415 495 3070  
www.cmgsite.com

**PAGE & TURNBULL**  
417 Montgomery St., 8th Floor,  
San Francisco 94104  
T 415 362 5154 F 415 362 5560  
www.page-turnbull.com

PROJECT TITLE:  
**ST. JAMES PARK**

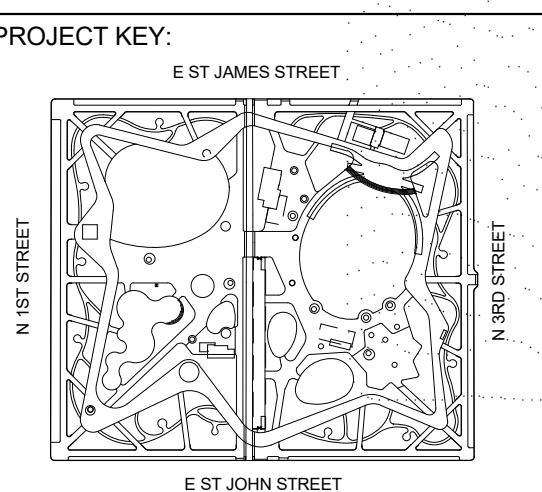

REV	DATE	DESCRIPTION
△	05/18/2018	25% DESIGN PRICING ISSUE
△	10/3/2018	25% DESIGN
△		
△		
△		
△		
△		
△		
△		
△		

SCALE:	DRAWN BY: Author
DATE: 05/18/2018	CHECKED BY: Checker

CITY PROJECT MANAGER:  
KATY MARTIN  
CPMS ID NUMBER:  
8496

SHEET TITLE:  
**CAFE BUILDING RENDERINGS**

SHEET NUMBER:  
**A3.90**

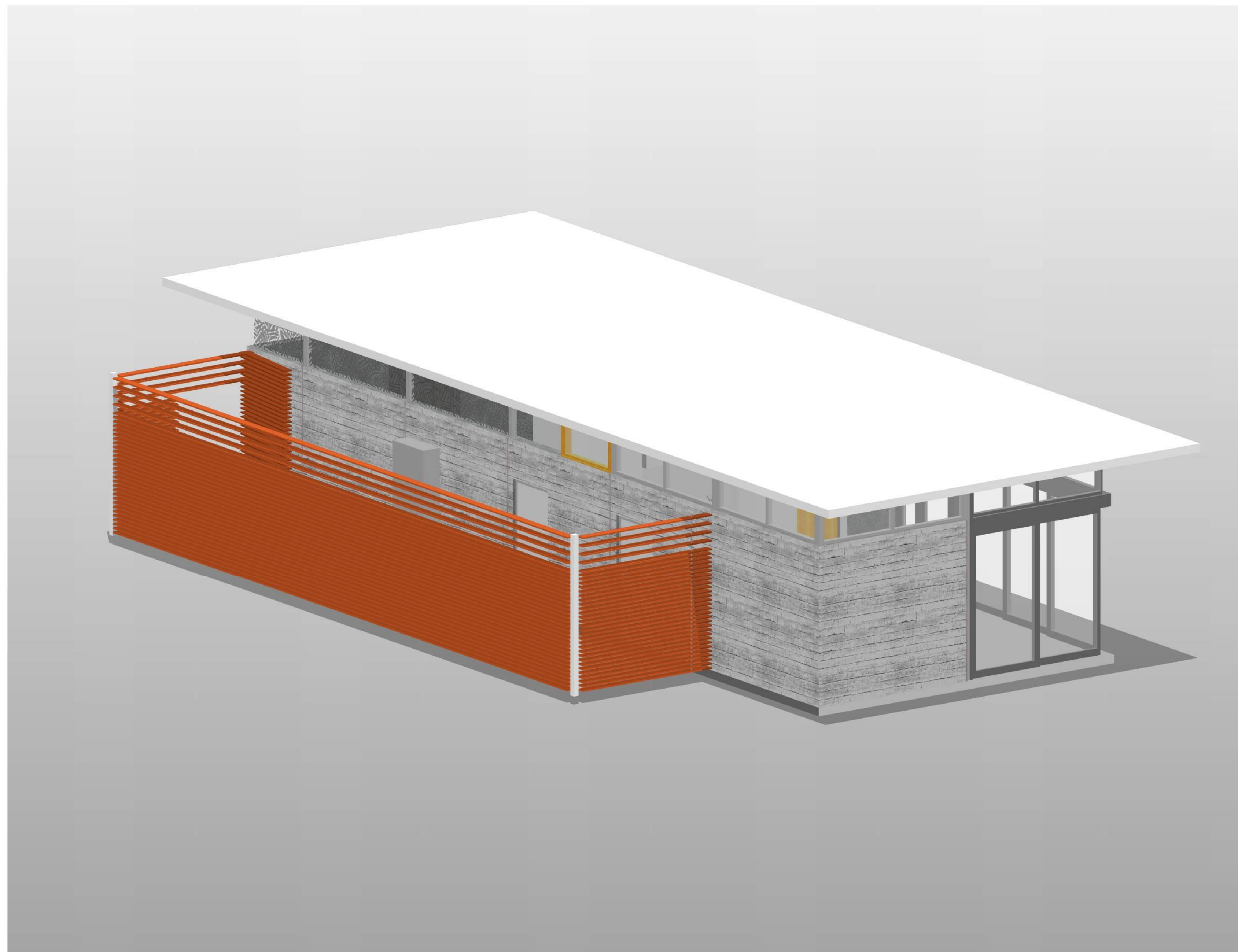

**1** CAFE BUILDING RENDERING 2

**2** CAFE BUILDING RENDERING 1

**MATT CANO**  
DIRECTOR OF PUBLIC WORKS

DESIGN TEAM:  
**CMG**  
Landscape Architecture  
444 Bryant St  
San Francisco Ca 94107  
415 495 3070  
www.cmgsite.com

**PAGE & TURNBULL**  
417 Montgomery St., 8th Floor,  
San Francisco 94104  
T 415 362 5154 F 415 362 5560  
www.page-turnbull.com

PROJECT TITLE:  
**ST. JAMES PARK**

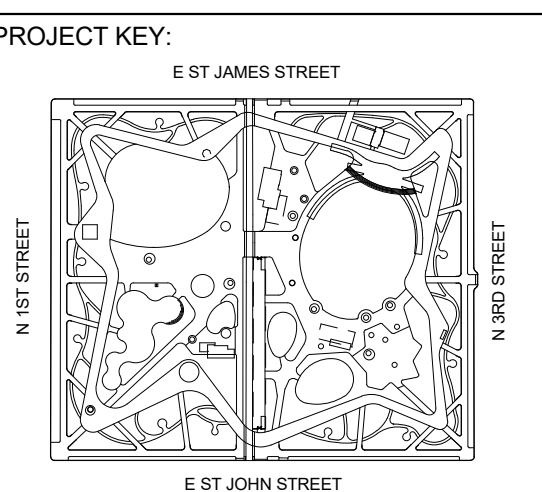

REV	DATE	DESCRIPTION
△	05/19/2018	25% DESIGN PRICING ISSUE
△	10/3/2018	25% DESIGN
△		
△		
△		
△		
△		
△		
△		
△		

SCALE: 1/4" = 1'-0"  
DATE: 05/18/2018

DRAWN BY: SJL  
CHECKED BY: RF

CITY PROJECT MANAGER:  
KATY MARTIN  
CPMS ID NUMBER:  
8496

SHEET TITLE:  
**PARK OFFICE PLANS**  
SHEET NUMBER:  
**A4.10**

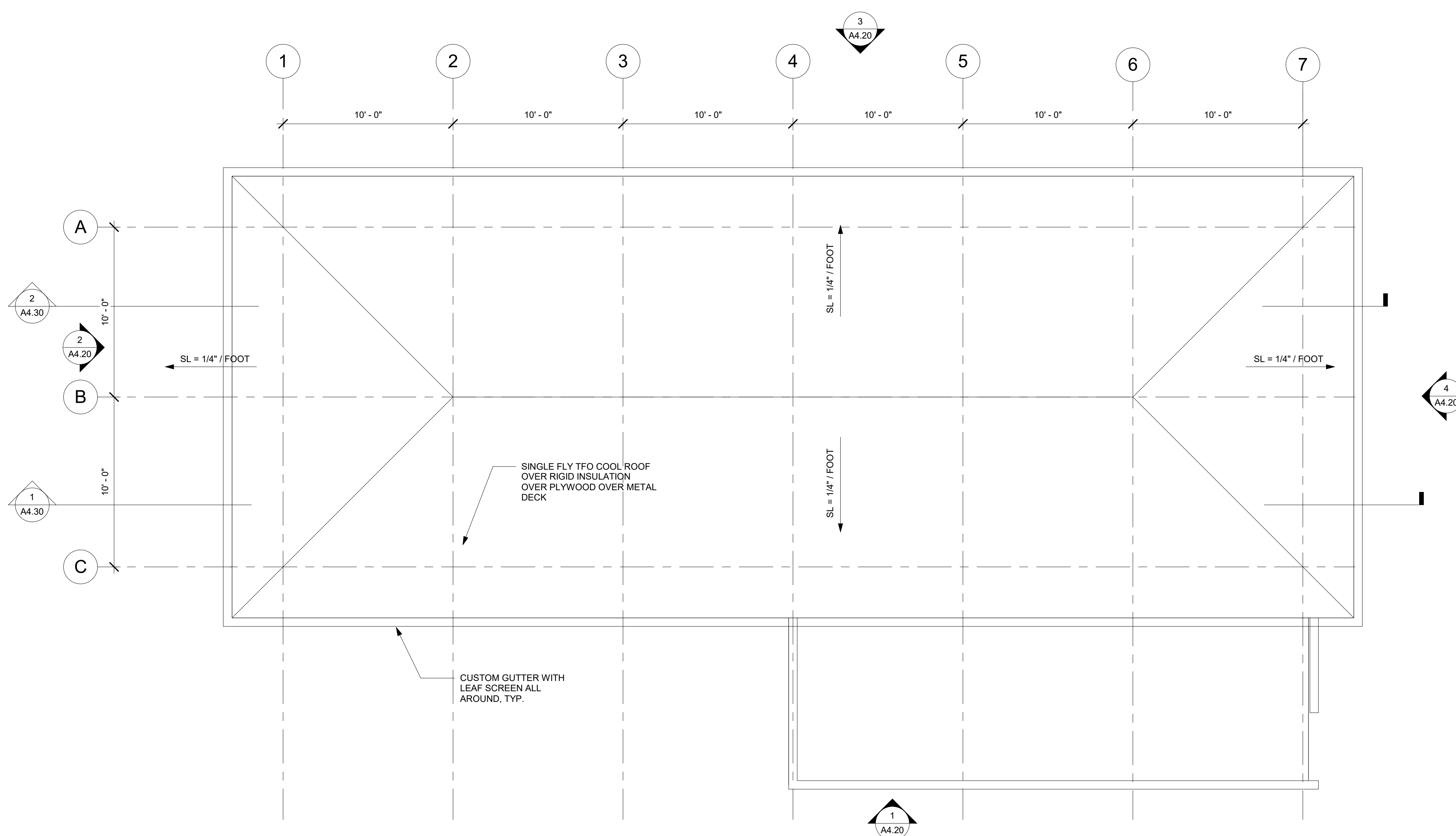

**2 ROOF PLAN**  
1/4" = 1'-0"

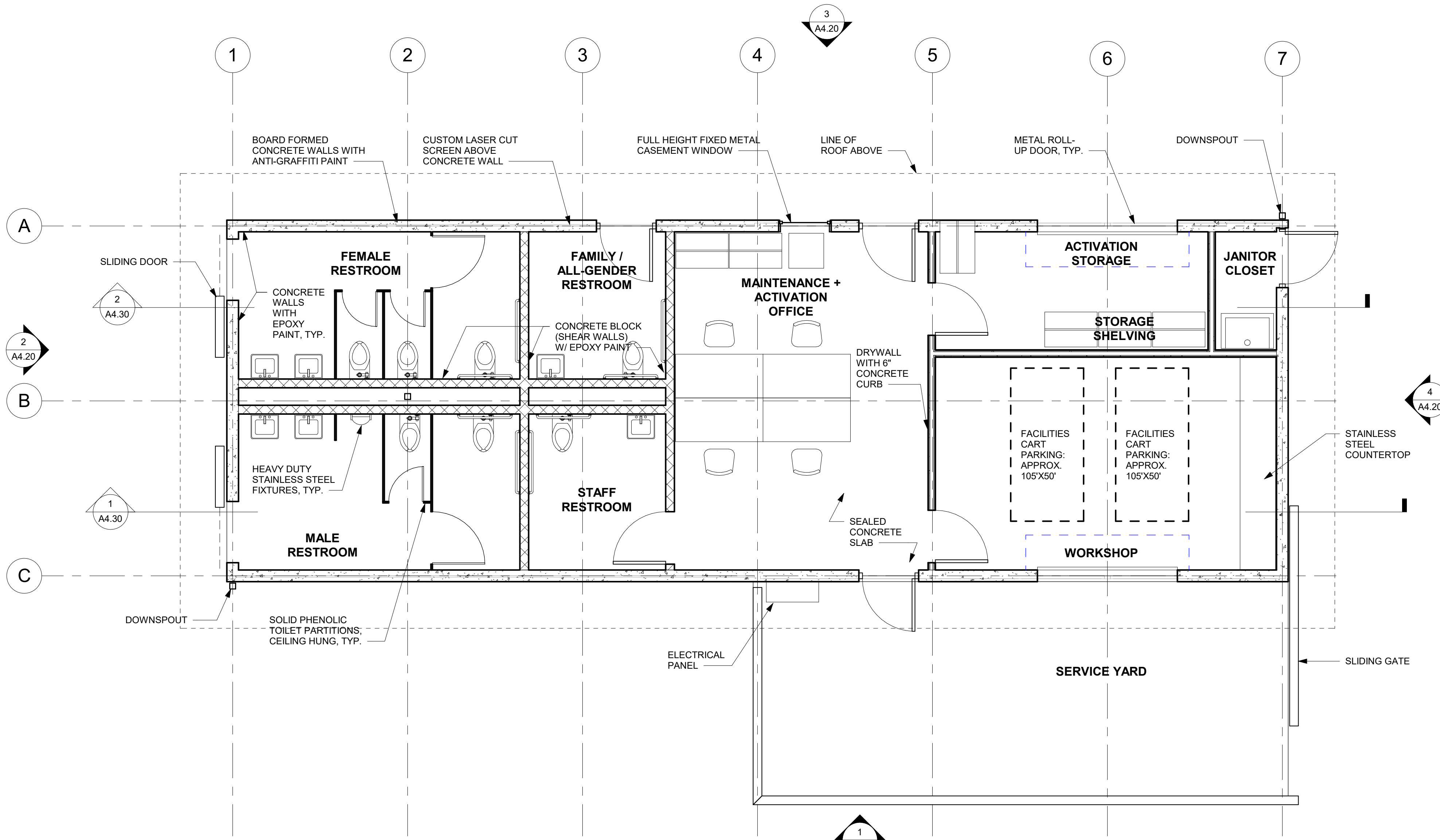

**1 PARK OFFICE AND RESTROOM FLOOR PLAN**  
1/4" = 1'-0"

MATT CANO  
DIRECTOR OF PUBLIC WORKS

DESIGN TEAM:  
**CMG**  
Landscape Architecture  
444 Bryant St  
San Francisco Ca 94107  
415 495 3070  
www.cmgsite.com

PAGE & TURNBULL  
417 Montgomery St., 8th Floor,  
San Francisco 94104  
T 415 362 5154 F 415 362 5560  
www.page-turnbull.com

PROJECT TITLE:  
**ST. JAMES PARK**

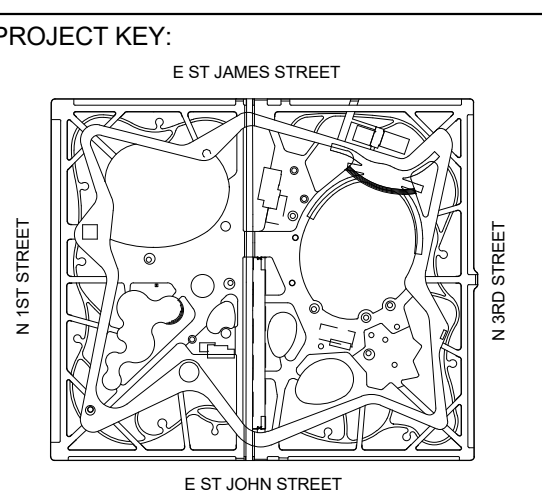

REV	DATE	DESCRIPTION
△	05/18/2018	25% DESIGN PRICING ISSUE
△	10/3/2018	25% DESIGN
△		
△		
△		
△		
△		
△		
△		
△		

SCALE: 1/4" = 1'-0"  
DATE: 05/18/2018

DRAWN BY: Author  
CHECKED BY: Checker  
CITY PROJECT MANAGER: KATY MARTIN  
CPMS ID NUMBER: 8496

SHEET TITLE:  
**PARK OFFICE ELEVATIONS**

SHEET NUMBER:  
**A4.20**

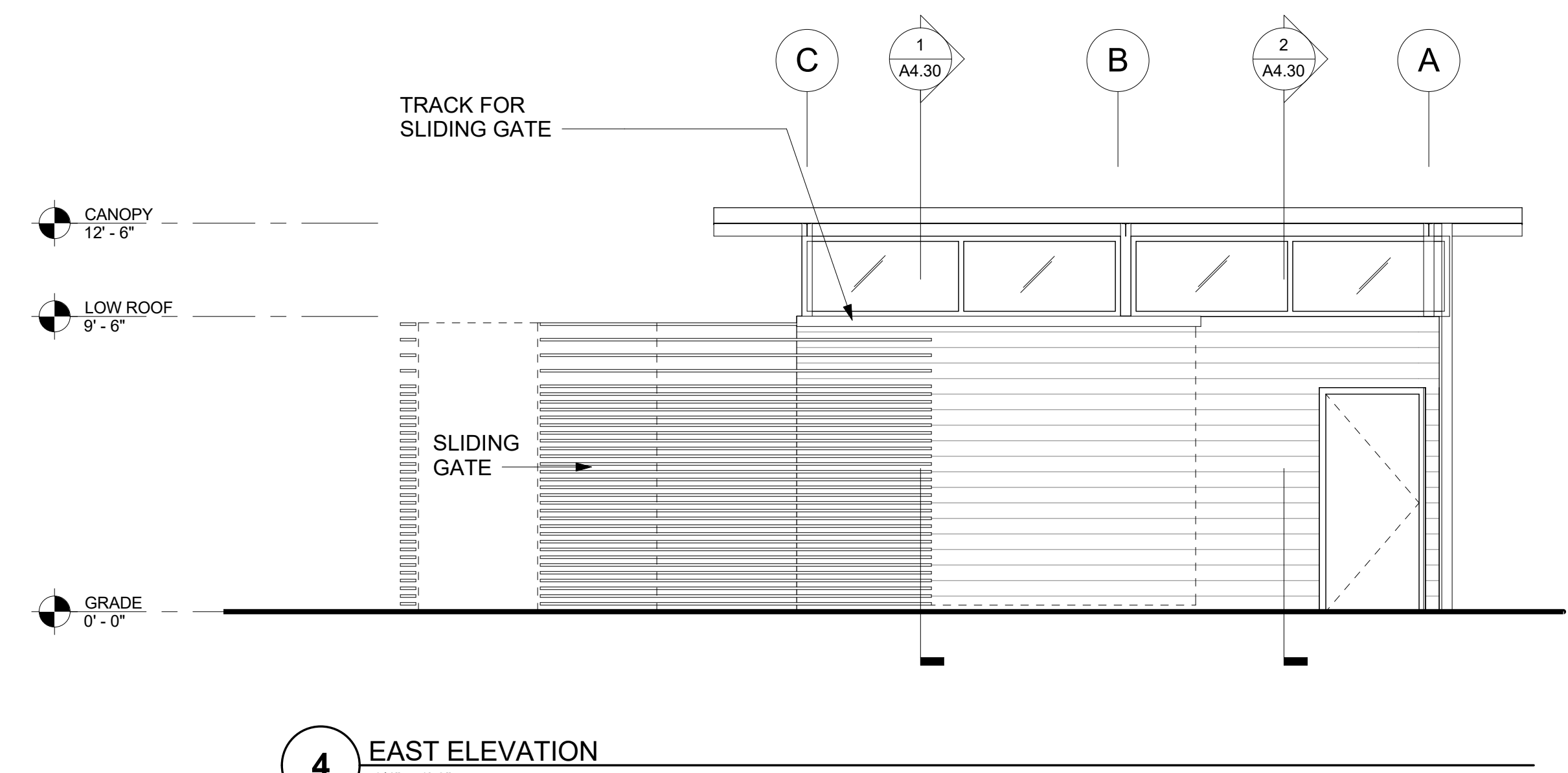

**4 EAST ELEVATION**  
1/4" = 1'-0"

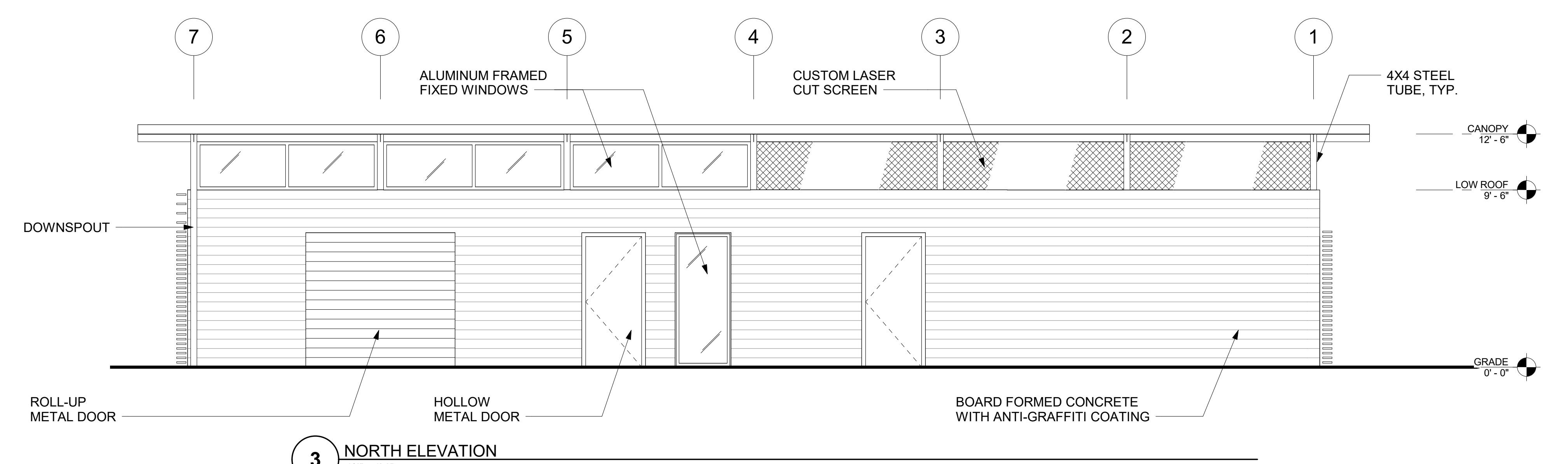

**3 NORTH ELEVATION**  
1/4" = 1'-0"

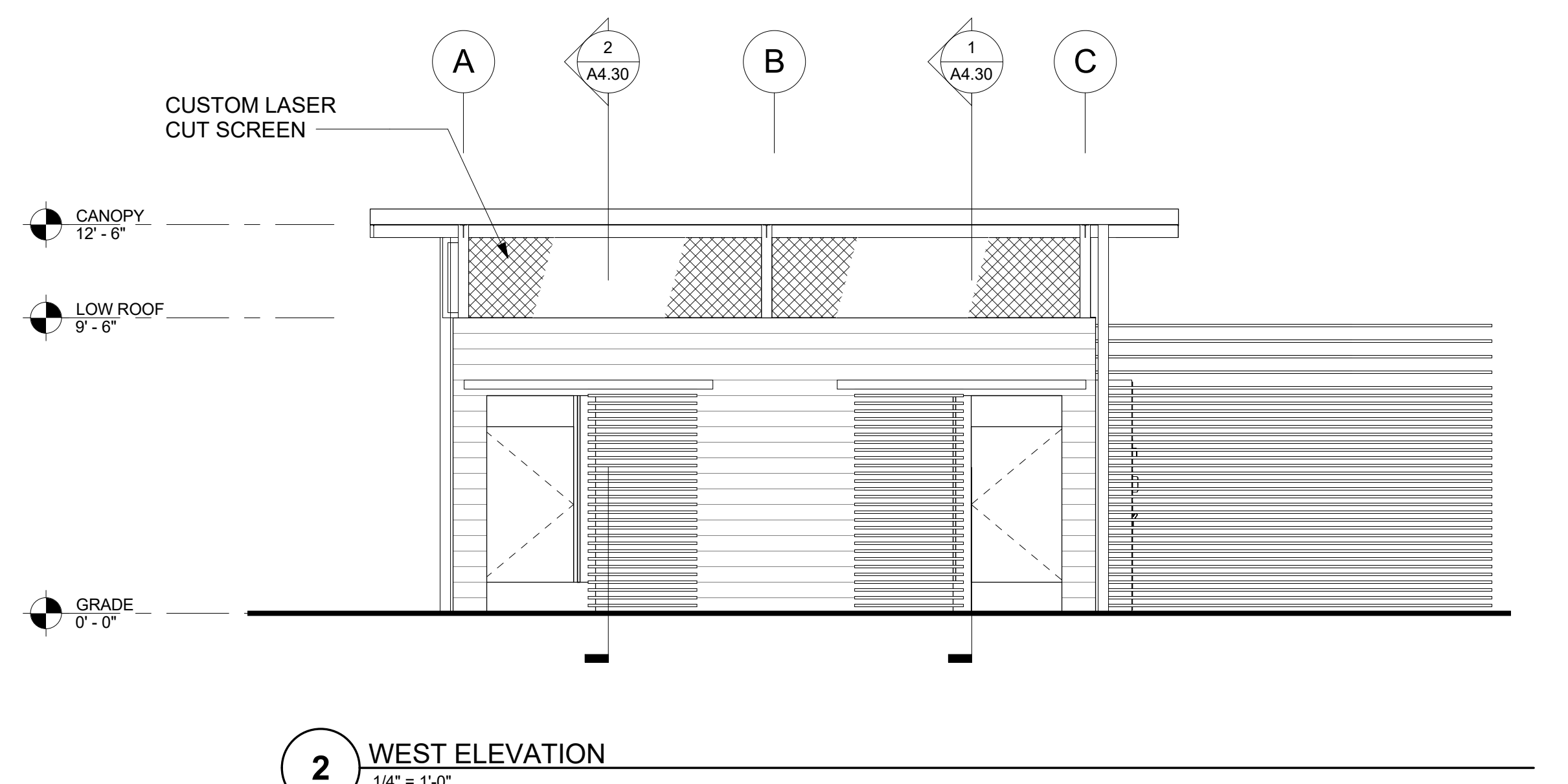

**2 WEST ELEVATION**  
1/4" = 1'-0"

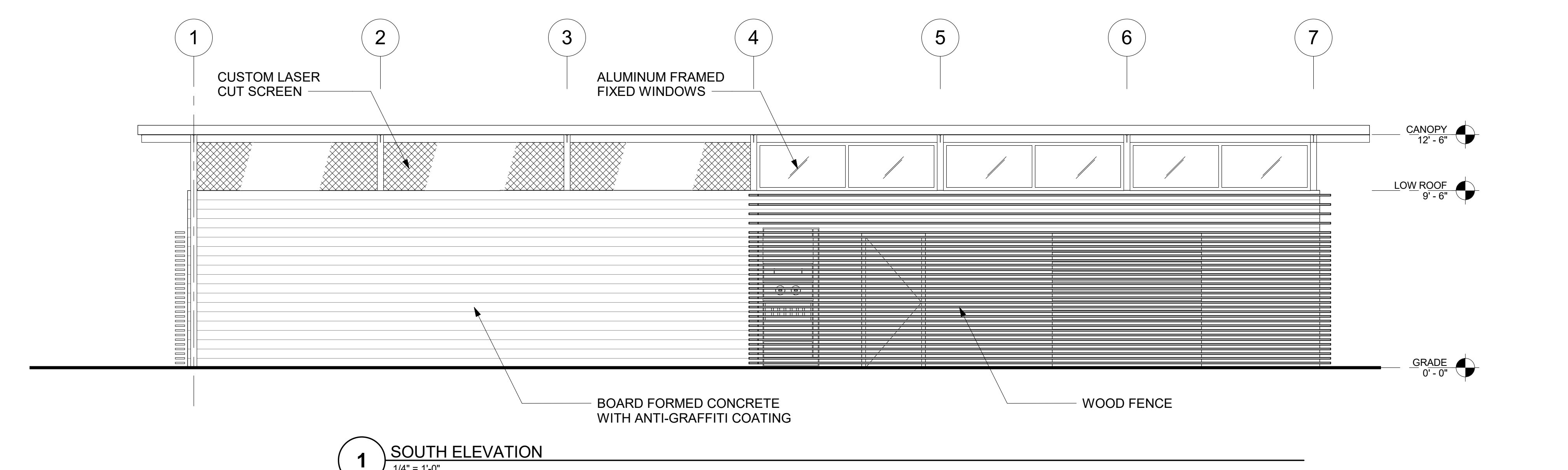

**1 SOUTH ELEVATION**  
1/4" = 1'-0"

**MATT CANO**  
DIRECTOR OF PUBLIC WORKS

DESIGN TEAM:  
**CMG**  
Landscape Architecture  
444 Bryant St  
San Francisco Ca 94107  
415 495 3070  
www.cmgsite.com

**PAGE & TURNBULL**  
417 Montgomery St., 8th Floor,  
San Francisco 94104  
T 415 362 5154 F 415 362 5560  
www.page-turnbull.com

PROJECT TITLE:  
**ST. JAMES PARK**

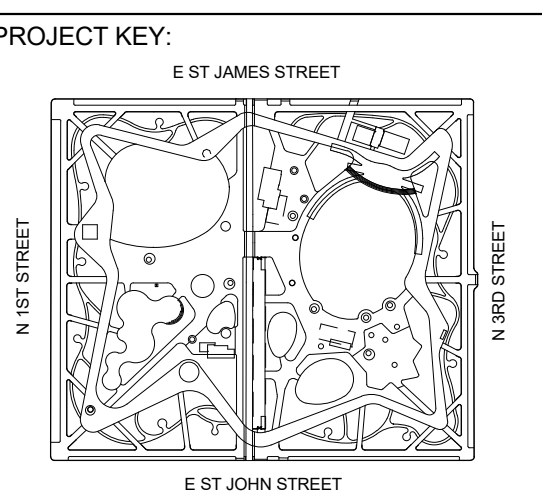

REV	DATE	DESCRIPTION
△	05/18/2018	25% DESIGN PRICING ISSUE
△	10/3/2018	25% DESIGN
△		
△		
△		
△		
△		
△		
△		
△		
△		

SCALE: 1/4" = 1'-0"  
DATE: 05/18/2018

DRAWN BY: Author  
CITY PROJECT MANAGER: KATY MARTIN  
CPMS ID NUMBER: 8496

SHEET TITLE:  
**PARK OFFICE SECTIONS & CEILING PLANS**

SHEET NUMBER:  
**A4.30**

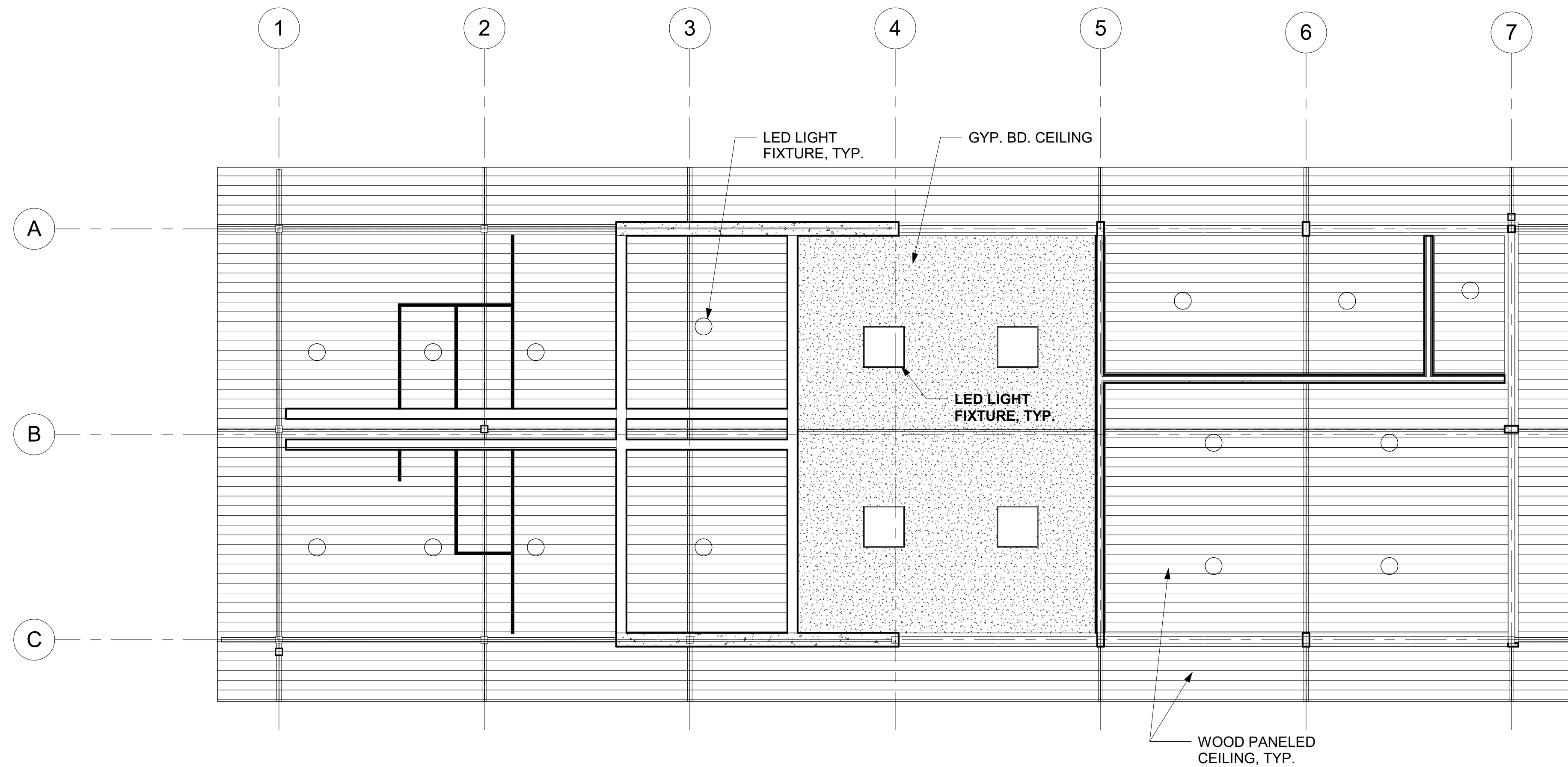

**3** REFLECTED CEILING PLAN  
1/4" = 1'-0"

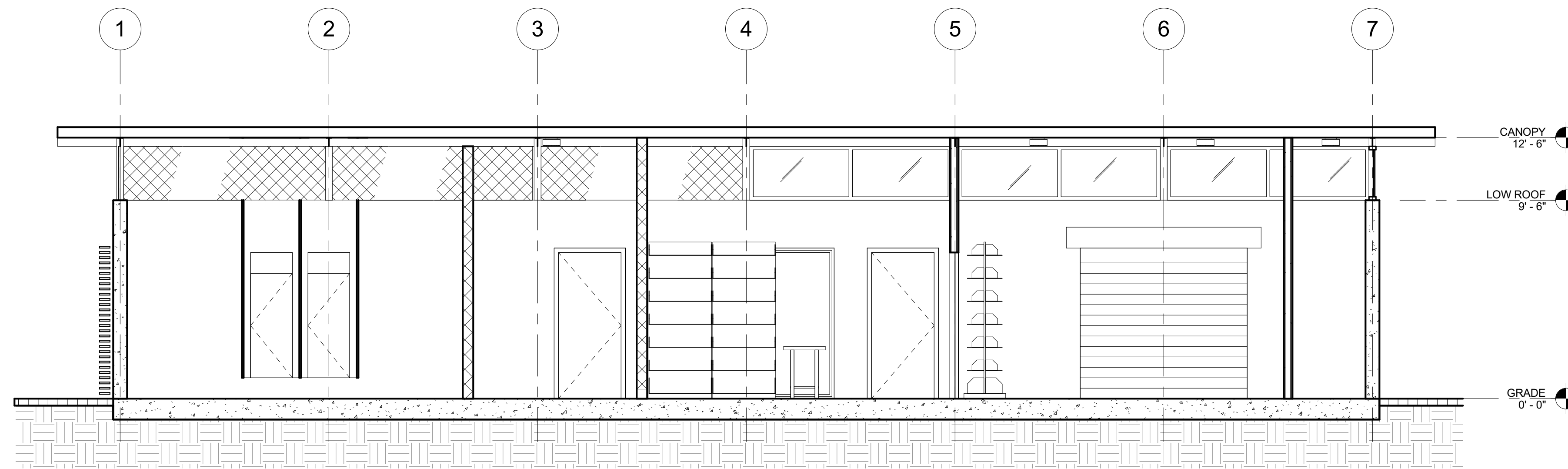

**2** SECTION THROUGH PARK OFFICE AND RESTROOM ENTRY  
1/4" = 1'-0"

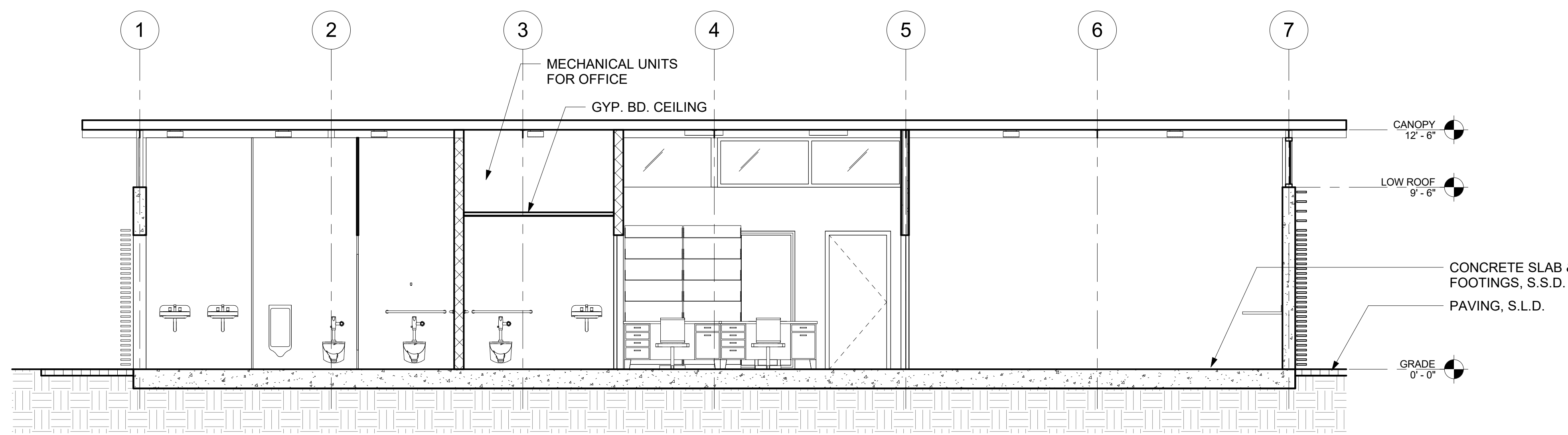

**1** SECTION THROUGH PARK OFFICE, RESTROOMS, AND STORAGE  
1/4" = 1'-0"

**MATT CANO**  
DIRECTOR OF PUBLIC WORKS

DESIGN TEAM:  
**CMG**  
Landscape Architecture  
444 Bryant St  
San Francisco Ca 94107  
415 495 3070  
www.cmgsite.com

**PAGE & TURNBULL**  
417 Montgomery St., 8th Floor,  
San Francisco 94104  
T 415 362 5154 F 415 362 5560  
www.page-turnbull.com

PROJECT TITLE:  
**ST. JAMES PARK**

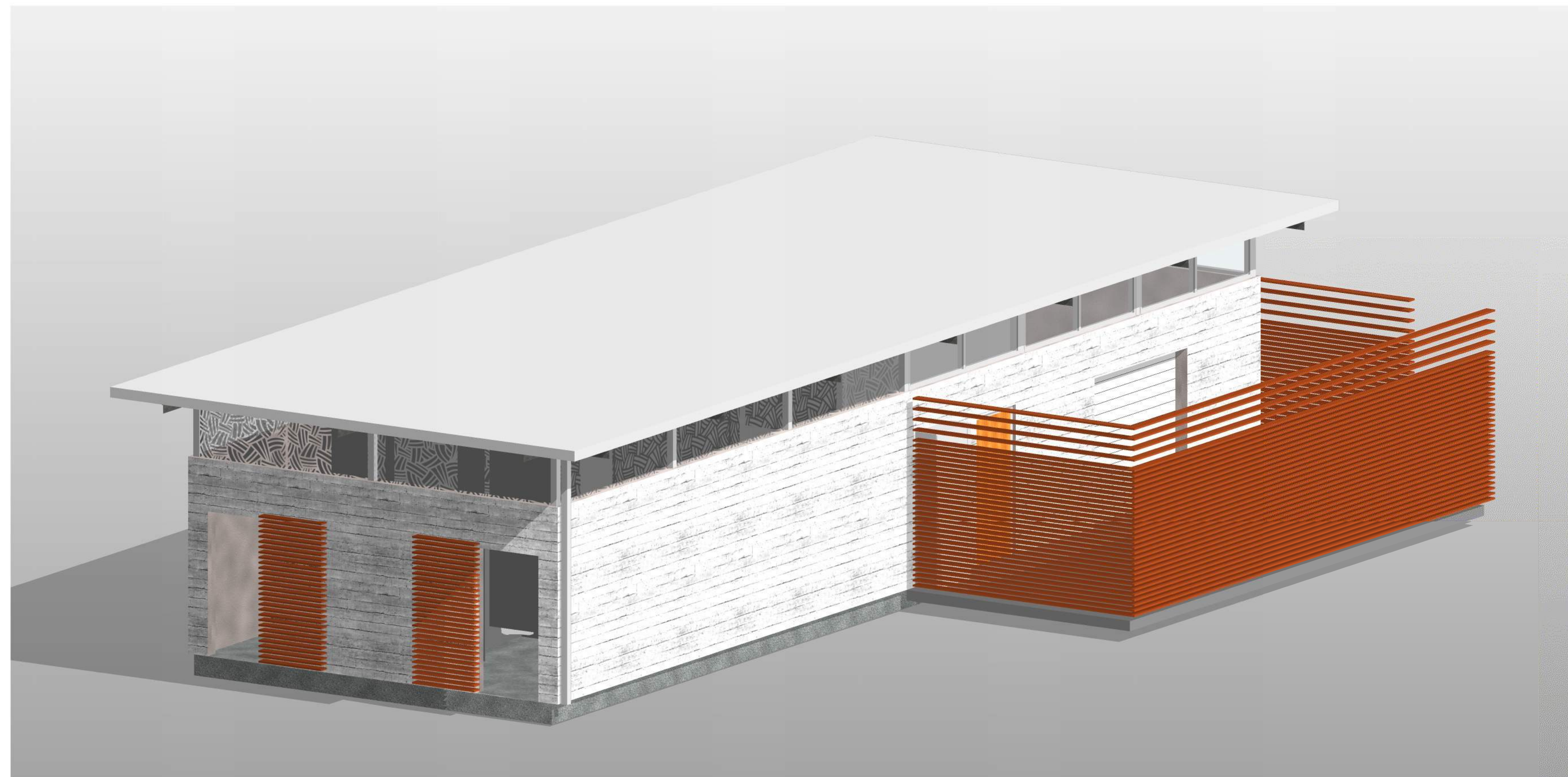
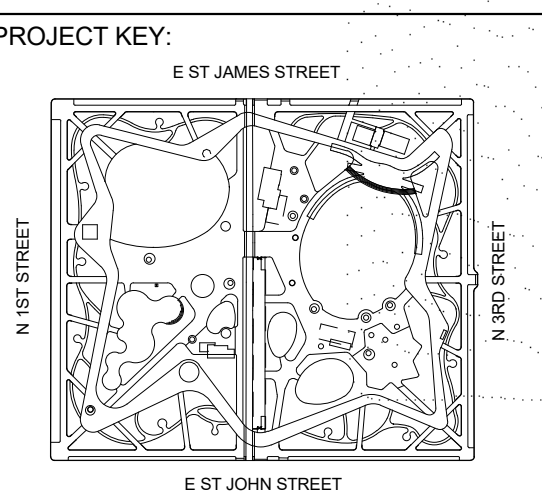

**1** PARK OFFICE RENDERING 1

**2** PARK OFFICE RENDERING 2

REV	DATE	DESCRIPTION
△	05/18/2018	25% DESIGN PRICING ISSUE
△	10/3/2018	25% DESIGN
△		
△		
△		
△		
△		
△		
△		
△		

SCALE:	NTS	DRAWN BY:	Author
DATE:	05/18/2018	CHECKED BY:	Checker

CITY PROJECT MANAGER:  
KATY MARTIN  
CPMS ID NUMBER:  
8496

SHEET TITLE:  
**PARK OFFICE  
RENDERINGS**

SHEET NUMBER:  
**A4.90**



**MATT CANO**  
DIRECTOR OF PUBLIC WORKS

DESIGN TEAM:  
**CMG**  
Landscape Architecture  
444 Bryant St  
San Francisco Ca 94107  
415 495 3070  
www.cmgsite.com

**PAGE & TURNBULL**  
417 Montgomery St., 8th Floor,  
San Francisco 94104  
T 415 362 5154 F 415 362 5560  
www.page-turnbull.com

PROJECT TITLE:  
**ST. JAMES PARK**

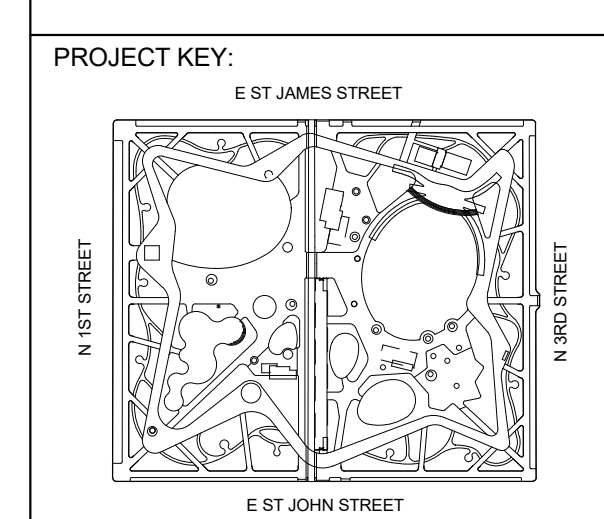

REV	DATE	DESCRIPTION
△	05/18/2018	25% DESIGN PRICING ISSUE
△	10/3/2018	25% DESIGN
△		
△		
△		
△		
△		
△		
△		
△		

SCALE: 1/4" = 1'-0"  
DATE: 05/18/2018  
CITY PROJECT MANAGER: KATY MARTIN  
CPMS ID NUMBER: 8496

SHEET TITLE:  
**GROUP PICNIC PLANS**

SHEET NUMBER:  
**A5.10**

**LEGENDS**

- POURED IN PLACE BOARD FORM CONCRETE
- CONCRETE BLOCK
- METAL STUDS WITH GYPSUM BOARD
- WOOD FENCE, CLEAR HEART REDWOOD

**GENERAL NOTES**

- A) ALL EXPOSED WOOD TO BE CLEAR HEART REDWOOD, UNLESS OTHERWISE NOTED
- B) ALL STEEL IS GALVANIZED AND PAINTED, UNLESS OTHERWISE NOTED
- C) DOORS ARE HOLLOW METAL GALVANIZED, HEAVY DUTY WITH EXTERIOR GRADE STAINLESS STEEL HARDWARE, U.O.N.
- D) SEE LANDSCAPE SPECIFICATIONS FOR ALL SITE FURNITURE

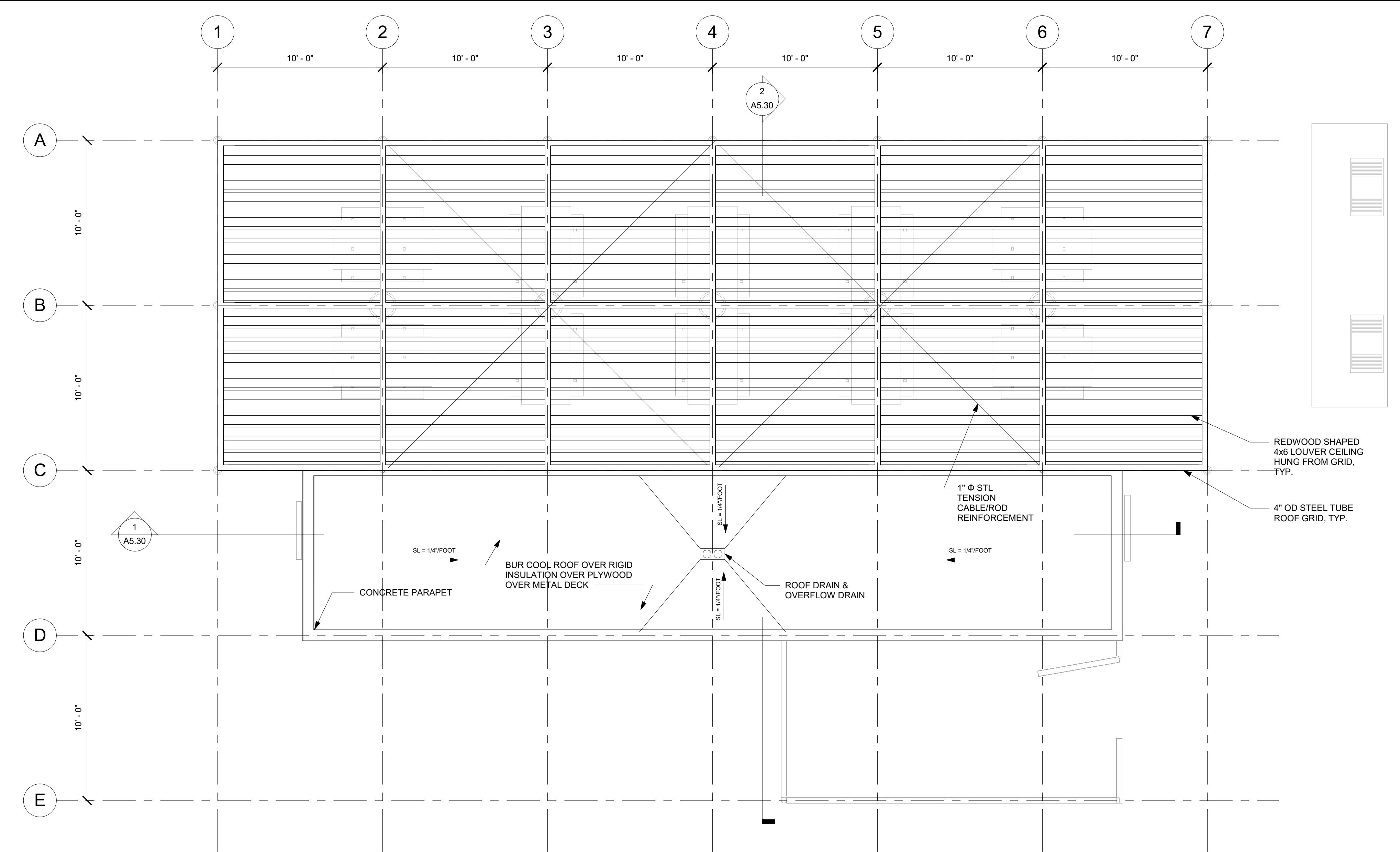

**2 ROOF PLAN**  
1/4" = 1'-0"

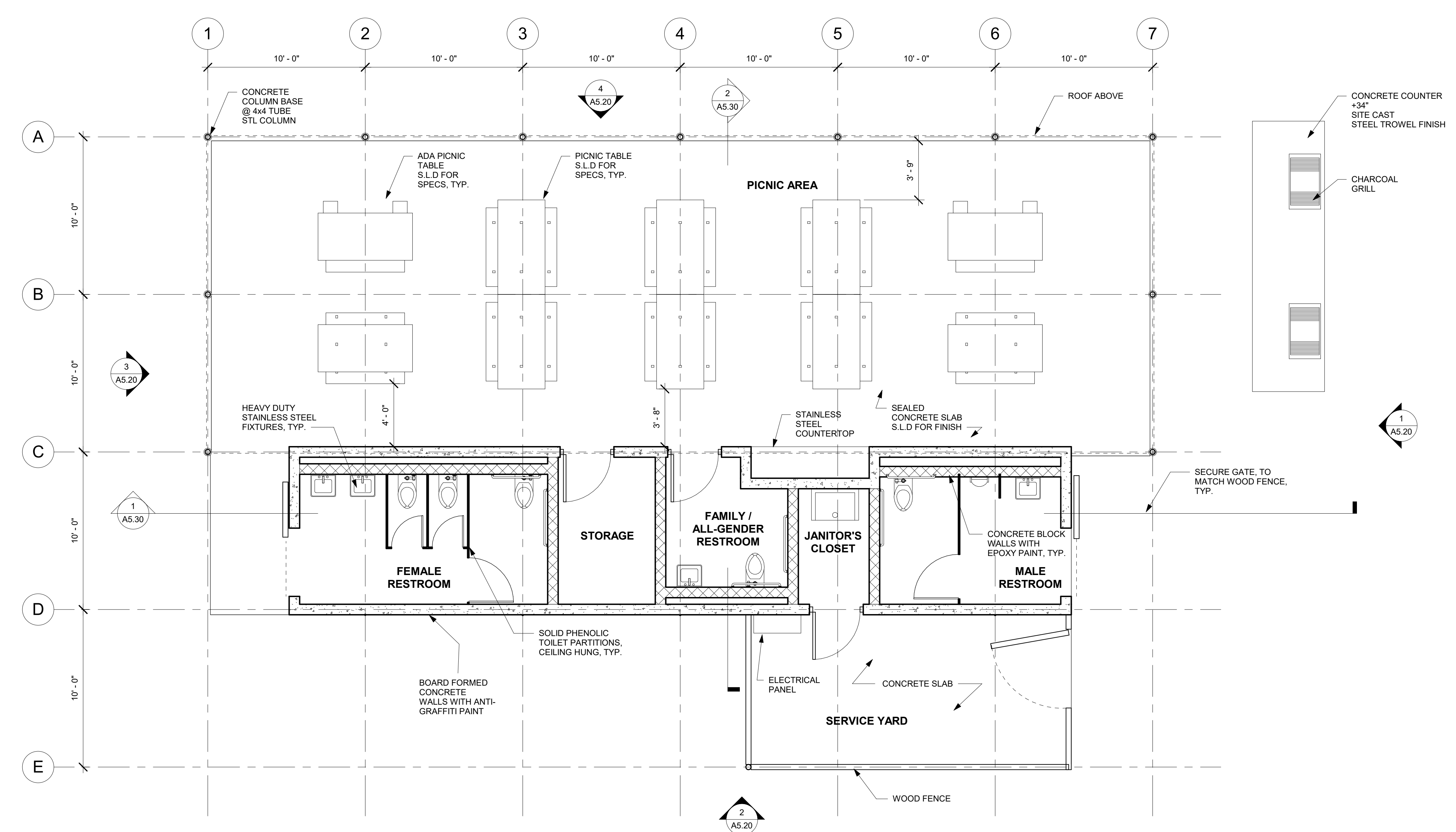

**1 GROUND FLOOR PLAN**  
1/4" = 1'-0"

MATT CANO  
DIRECTOR OF PUBLIC WORKS

DESIGN TEAM:  
**CMG**  
Landscape Architecture  
444 Bryant St  
San Francisco Ca 94107  
415 495 3070  
www.cmgsite.com

PAGE & TURNBULL  
417 Montgomery St., 8th Floor,  
San Francisco 94104  
T 415 362 5154 F 415 362 5560  
www.page-turnbull.com

PROJECT TITLE:  
**ST. JAMES PARK**

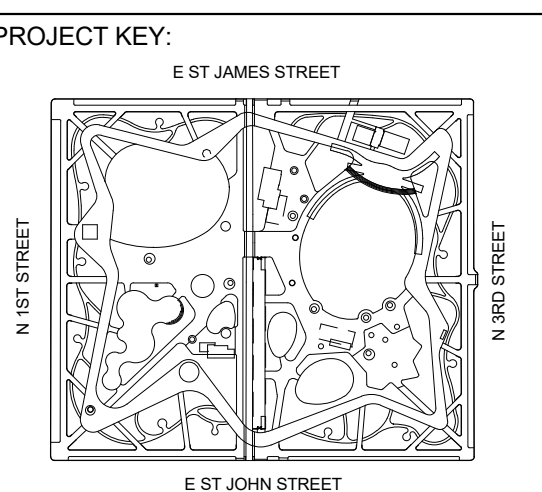

REV	DATE	DESCRIPTION
△	05/19/2018	25% DESIGN PRICING ISSUE
△	10/3/2018	25% DESIGN
△		
△		
△		
△		
△		
△		
△		
△		

SCALE: 1/4" = 1'-0"  
DATE: 05/18/2018  
DRAWN BY: LC  
CHECKED BY: RF

CITY PROJECT MANAGER:  
KATY MARTIN  
CPMS ID NUMBER:  
8496

SHEET TITLE:  
**GROUP PICNIC ELEVATIONS**

SHEET NUMBER:  
**A5.20**

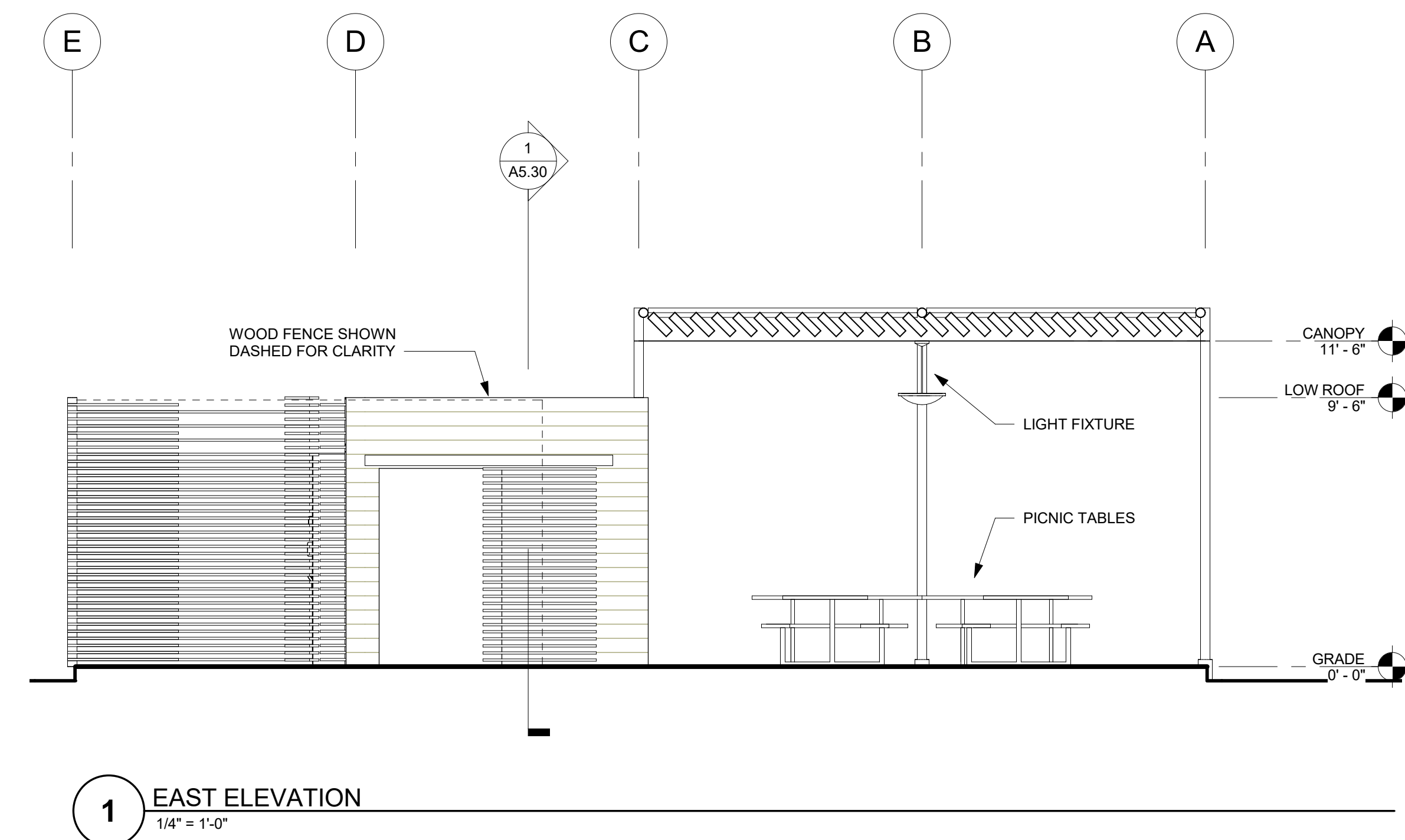
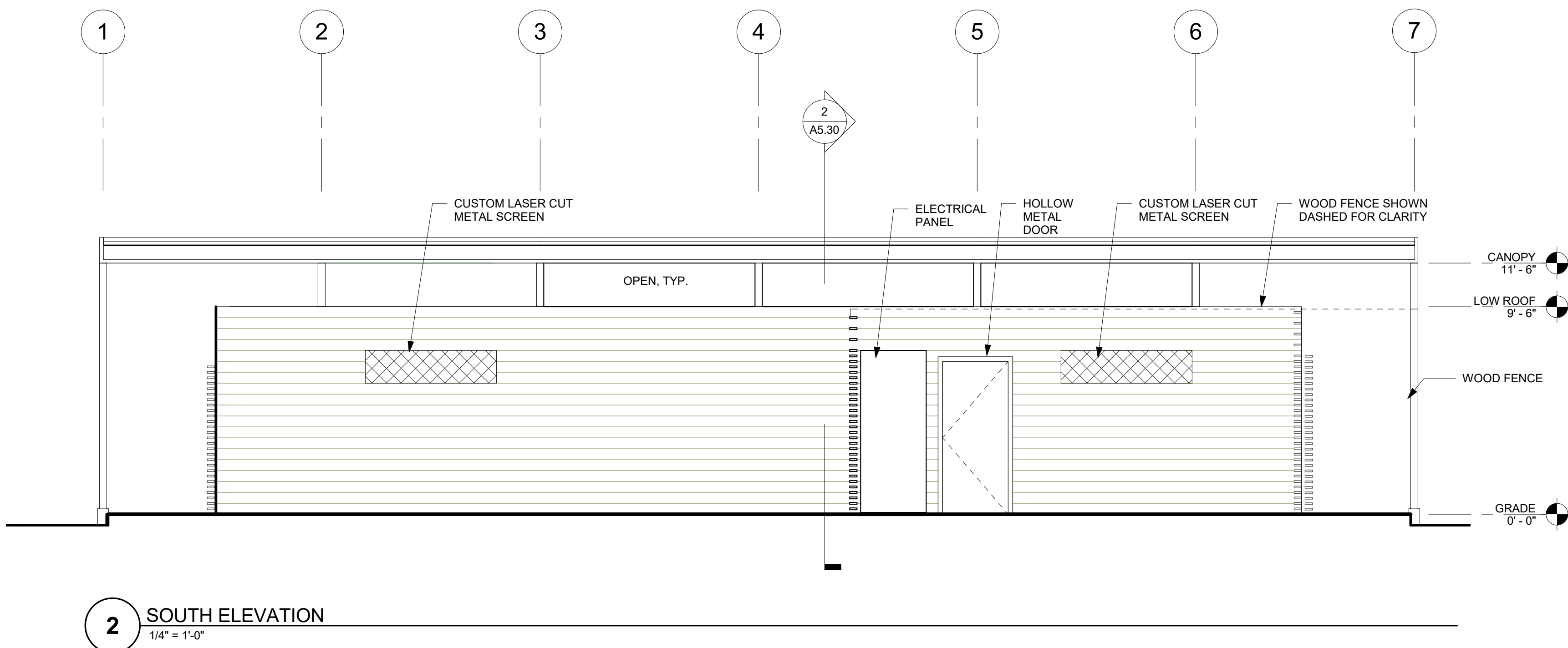
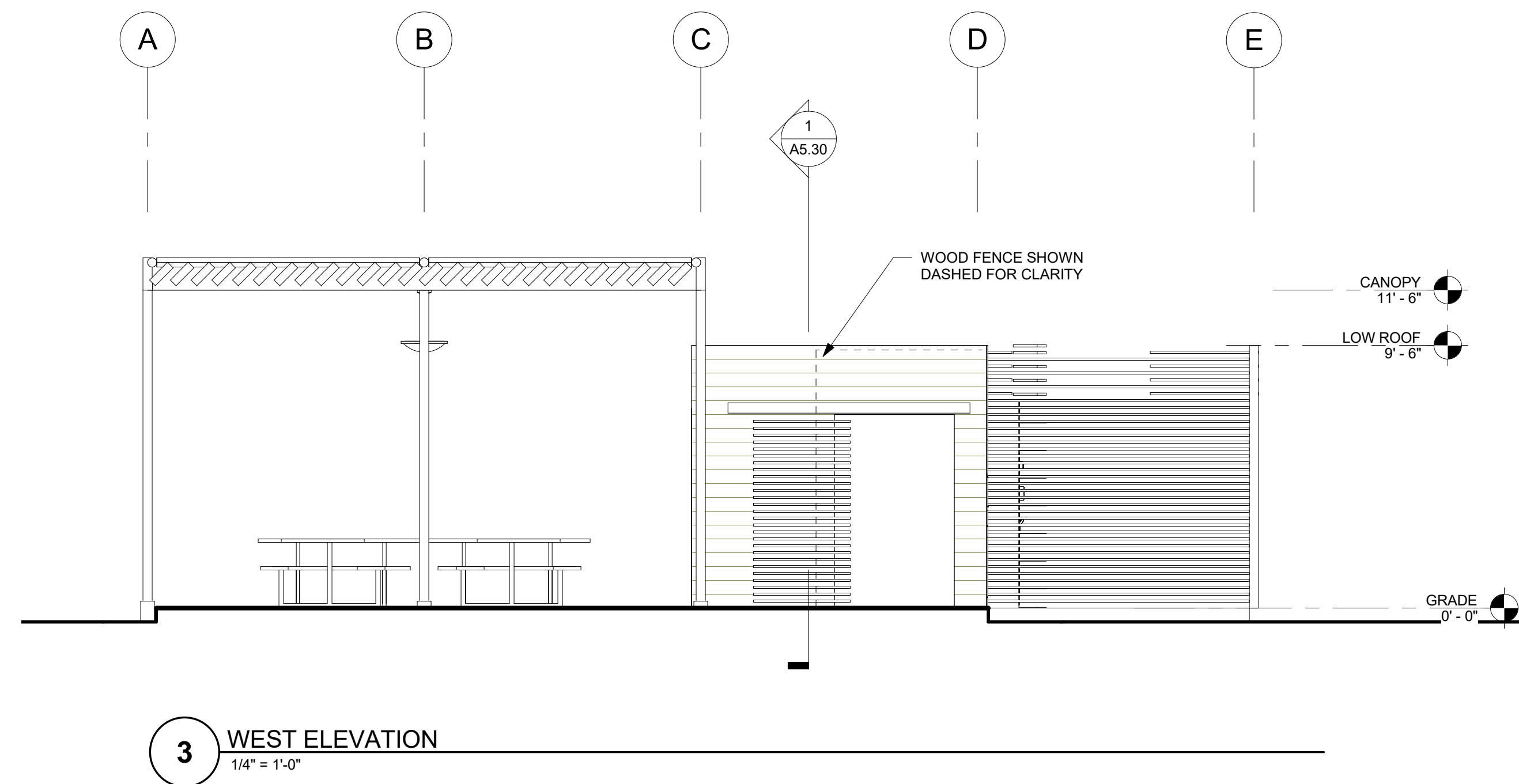
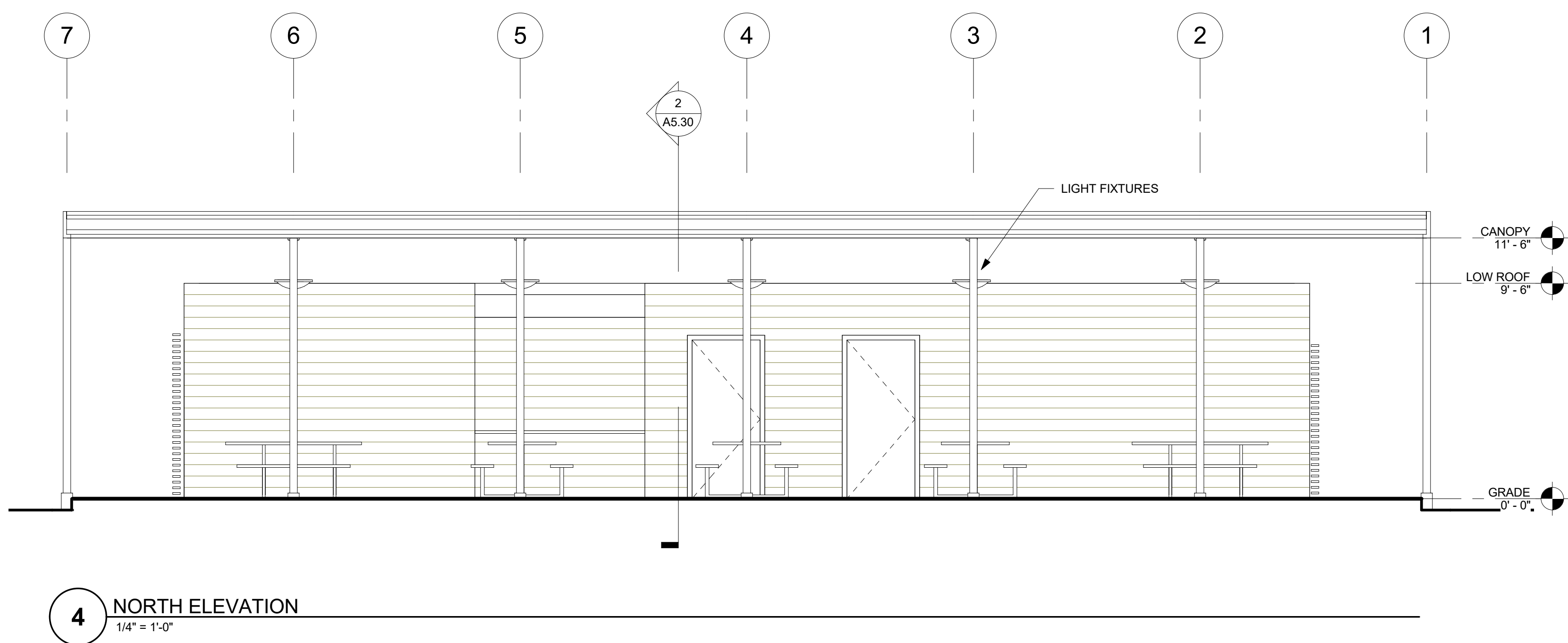

MATT CANO  
DIRECTOR OF PUBLIC WORKS

DESIGN TEAM:  
**CMG**  
Landscape Architecture  
444 Bryant St  
San Francisco Ca 94107  
415 495 3070  
www.cmgsite.com

**PAGE & TURNBULL**  
417 Montgomery St., 8th Floor,  
San Francisco 94104  
T 415 362 5154 F 415 362 5560  
www.page-turnbull.com

PROJECT TITLE:  
**ST. JAMES PARK**

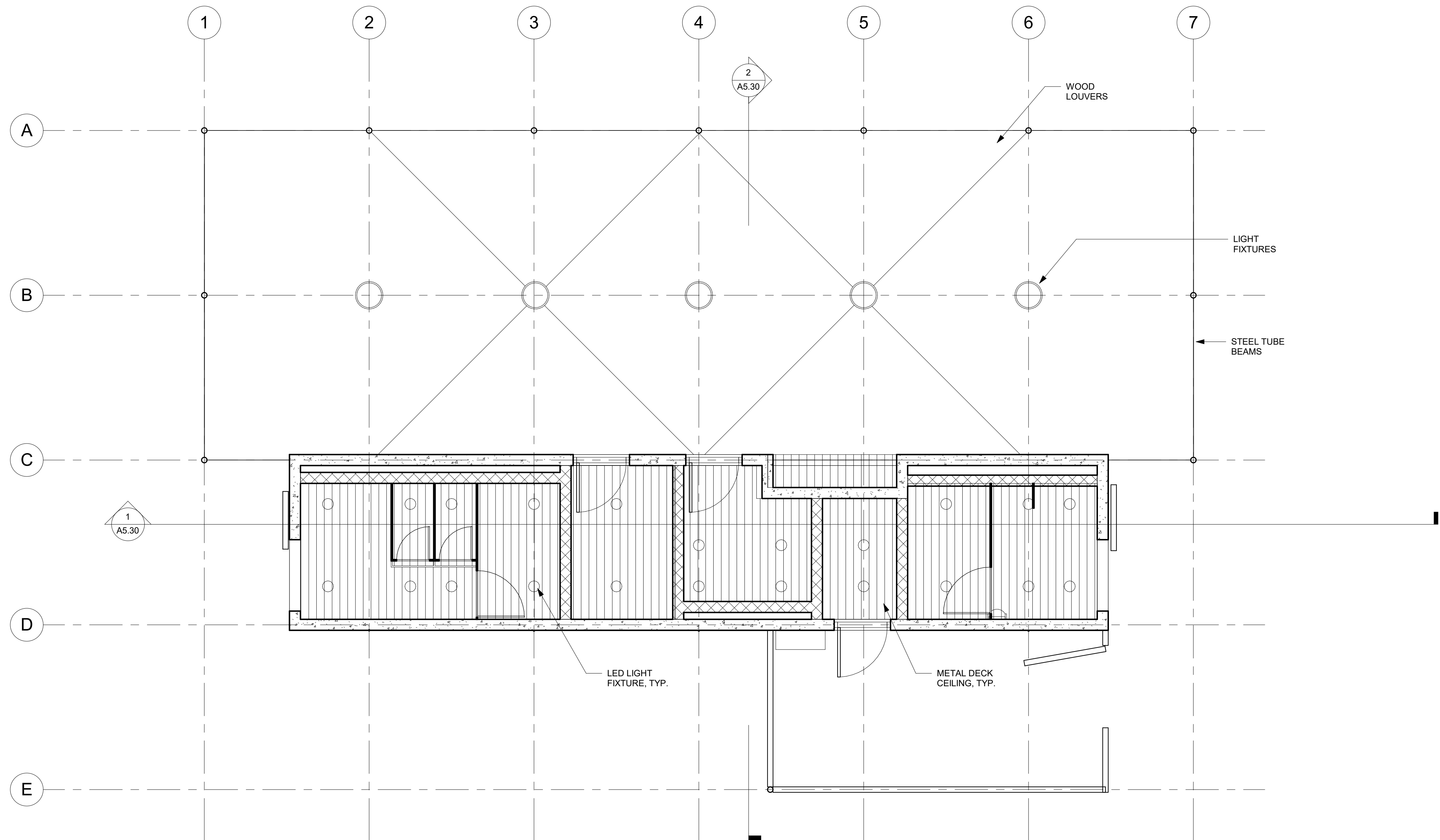
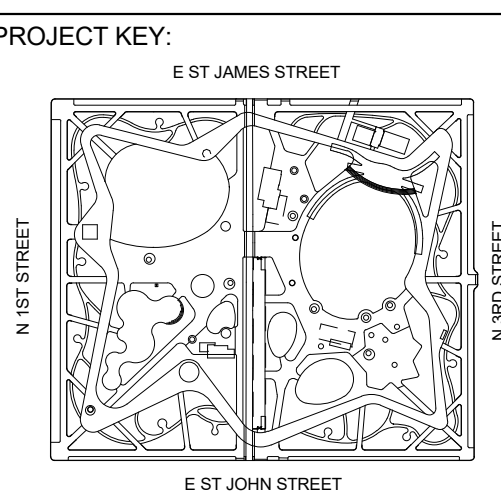

**3** REFLECTED CEILING PLAN  
1/4" = 1'-0"

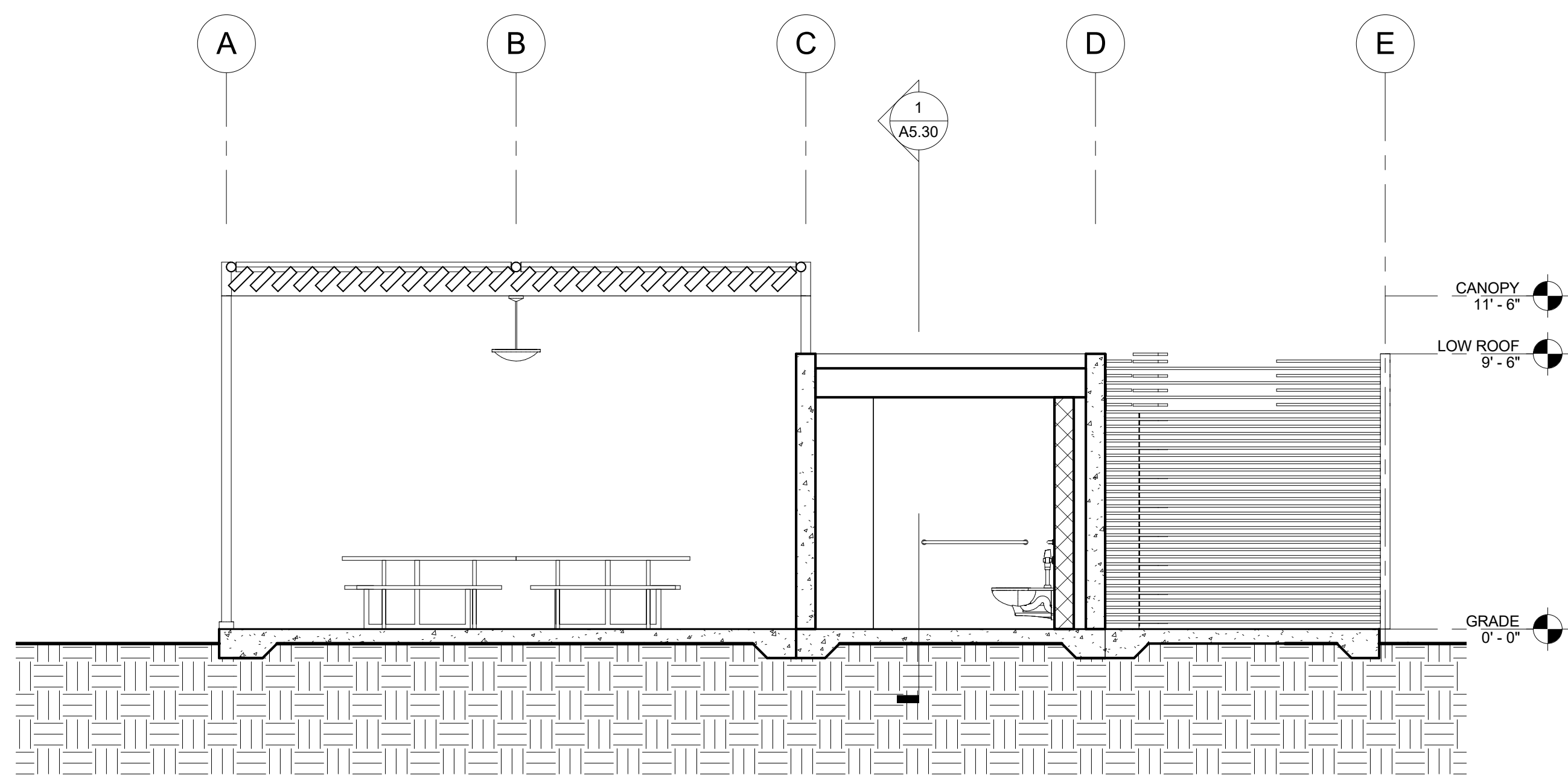

**2** TRANSVERSE SECTION THROUGH CANOPY AND RESTROOM  
1/4" = 1'-0"

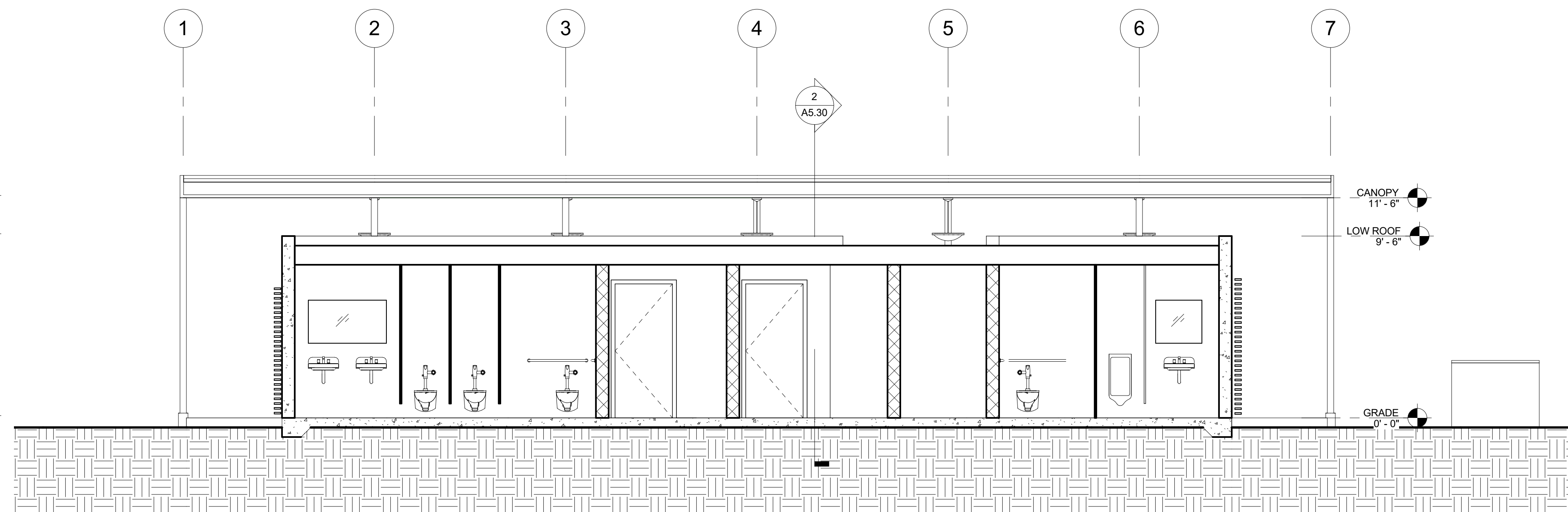

**1** LONGITUDINAL SECTION THROUGH RESTROOMS AND STORAGE  
1/4" = 1'-0"

REV	DATE	DESCRIPTION
△	05/19/2018	25% DESIGN PRICING ISSUE
△	10/3/2018	25% DESIGN
△		
△		
△		
△		
△		
△		
△		
△		
△		
△		

SCALE: 1/4" = 1'-0"  
DATE: 05/18/2018

DRAWN BY: Author  
CHECKED BY: Checker

CITY PROJECT MANAGER:  
KATY MARTIN

CPMS ID NUMBER:  
8496

SHEET TITLE:  
**GROUP PICNIC SECTIONS & RCP**

SHEET NUMBER:  
**A5.30**

**MATT CANO**  
DIRECTOR OF PUBLIC WORKS

DESIGN TEAM:  
**CMG**  
Landscape Architecture  
444 Bryant St  
San Francisco Ca 94107  
415 495 3070  
www.cmgsite.com

**PAGE & TURNBULL**  
*Integrating landscape, historic environment through design, research and technology*  
417 Montgomery St., 8th Floor,  
San Francisco 94104  
T 415 362 5154 F 415 362 5560  
www.page-turnbull.com

PROJECT TITLE:  
**ST. JAMES PARK**

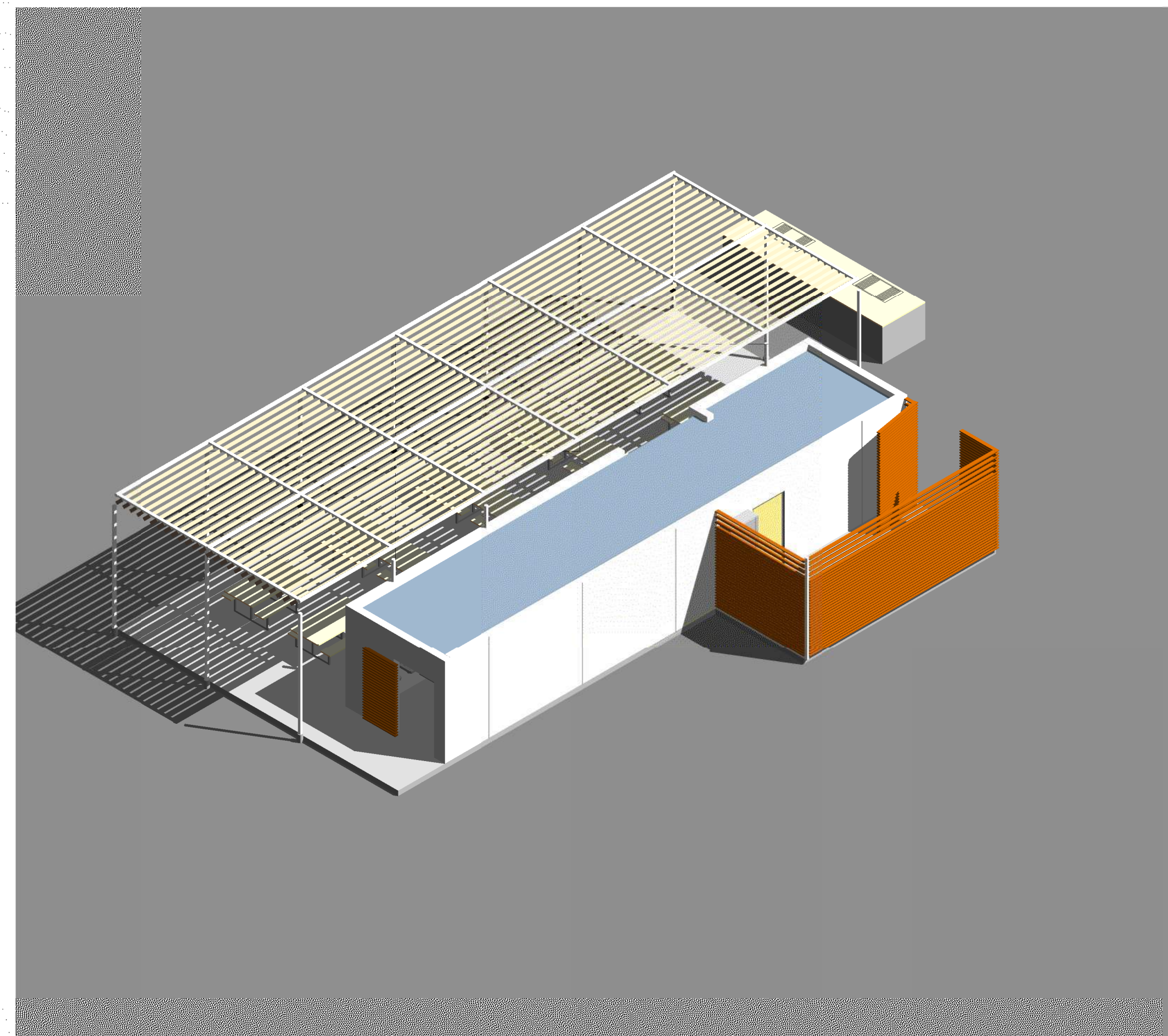
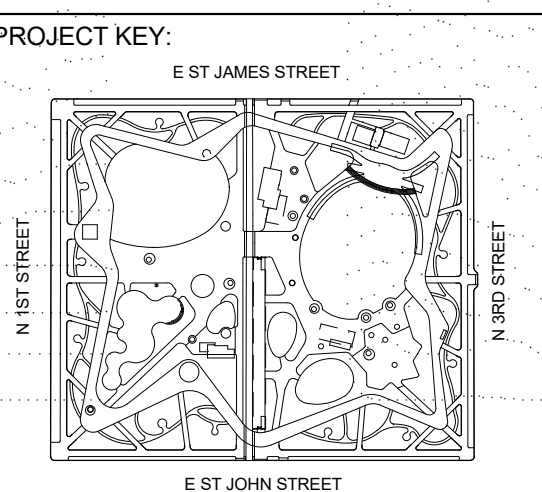

1 GROUP PICNIC RENDERING 1



2 GROUP PICNIC RENDERING 2

REV	DATE	DESCRIPTION
△	05/18/2018	25% DESIGN PRICING ISSUE
△	10/3/2018	25% DESIGN
△		
△		
△		
△		
△		
△		
△		
△		

SCALE:	DRAWN BY: Author
DATE: 05/18/2018	CHECKED BY: Checker

CITY PROJECT MANAGER:  
KATY MARTIN  
CPMS ID NUMBER:  
8496

SHEET TITLE:  
**GROUP PICNIC  
RENDERINGS**

SHEET NUMBER:  
**A5.90**

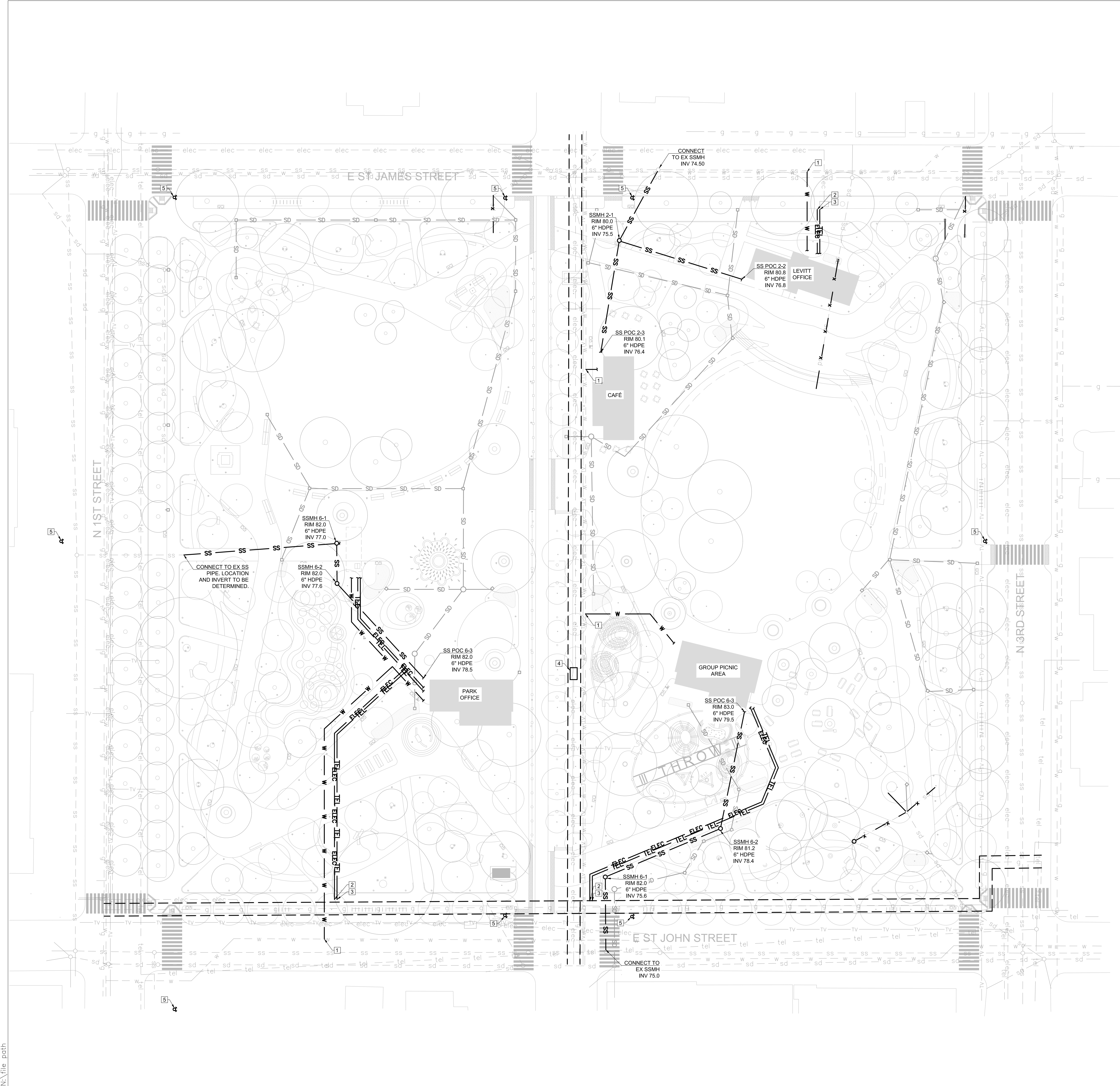

- NOTES**
- CONNECT TO EXISTING WATER MAIN. LOCATION TO BE COORDINATED.
  - CONNECT TO NEAREST AVAILABLE LOW VOLTAGE ELECTRICAL SERVICE. LOCATION TO BE DETERMINED.
  - CONNECT TO TELECOM SERVICE. LOCATION AND SERVICE PROVIDER TO BE DETERMINED.
  - ASSUMED PG&E ELECTRICAL VAULT TO BE PROTECTED IN PLACE.
  - FIRE HYDRANT TO BE PROTECTED IN PLACE.
  - FOR PROPOSED STORMWATER DESIGN SEE SHEET C3.10.
  - EXISTING UTILITY INFORMATION IS SHOWN PER SITE SURVEY INFORMATION PROVIDED BY OTHERS.
  - UTILITY ROUTING IS INDICATIVE BASED ON PRELIMINARY DEMANDS AT BUILDINGS AND ASSUMED CONNECTION POINTS TO SERVICE PROVIDERS, TO BE COORDINATED.
  - UTILITIES ARE ROUTED TO AVOID TREE DRIPLENS WHERE POSSIBLE.
  - ASSUME PG&E GAS AND MEDIUM VOLTAGE ELECTRICAL DUCTS REQUIRE A 10 FEET EASEMENT. ASSUME TREES MAY NOT BE PLANTED WITHIN EASEMENT.

- LEGEND**
- EXISTING**
- x - EXISTING UTILITY TO BE REMOVED OR ABANDONED IN PLACE
  - elec - EXISTING ELECTRICAL
  - tv - EXISTING TELECOMM
  - g - EXISTING GAS
  - w - EXISTING WATER
  - ss - EXISTING SANITARY SEWER
  - sd - EXISTING STORM DRAIN
  - - - - - INDICATIVE PG&E EASEMENT, SEE NOTE 10
- PROPOSED**
- ELEC - PROPOSED ELECTRICAL
  - TEL - PROPOSED TELECOMM
  - W - PROPOSED WATER
  - SS - PROPOSED SANITARY SEWER
  - SD - PROPOSED STORM DRAIN
  - ~ - UTILITY POINT OF CONNECTION INDICATIVE PENDING COORDINATION WITH BUILDINGS



**MATT CANO**  
DIRECTOR OF PUBLIC WORKS

DESIGN TEAM:  
**CMG**  
Landscape Architecture  
444 Bryant St  
San Francisco Ca 94107  
415 495 3070  
www.cmgsite.com

PROJECT TITLE:  
**ST JAMES PARK**

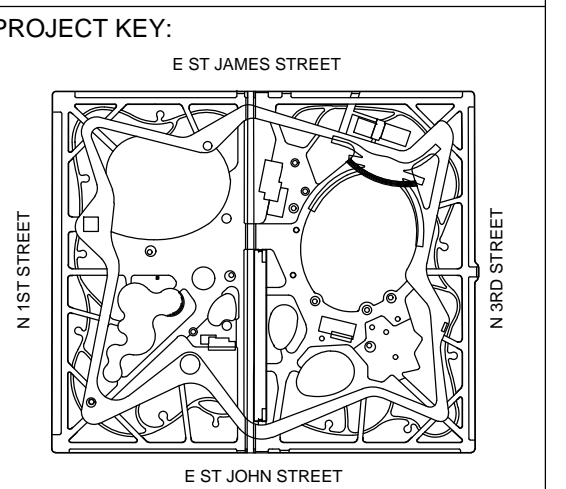

REV	DATE	DESCRIPTION
▲	05/18/2018	25% DESIGN PRICING ISSUE
▲	10/03/2018	25% DESIGN
▲		
▲		
▲		
▲		
▲		
▲		
▲		

SCALE: 1" = 30'  
DATE: \_\_\_\_\_  
DRAWN BY: JA  
CHECKED BY: JB

CITY PROJECT MANAGER:  
KATY MARTIN  
CPMS ID NUMBER:  
8496

SHEET TITLE:  
**UTILITY PLAN**

SHEET NUMBER:  
**C1.10**

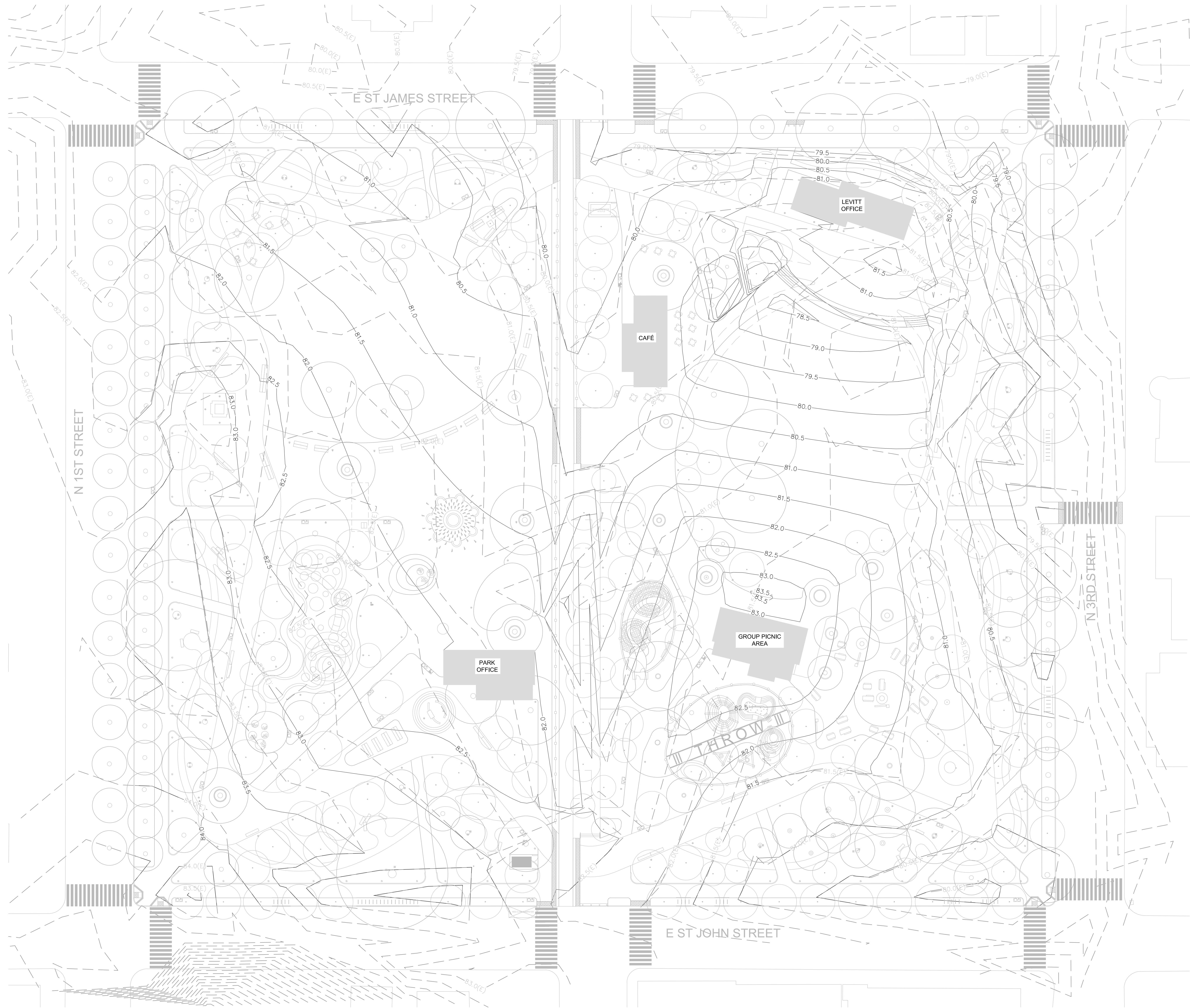

**NOTES**

1. PROPOSED GRADE CONTOURS ARE SHOWN TO ILLUSTRATE THE INTENT OF THE GRADING STRATEGY. GRADES MAY CHANGE DURING DETAILED DESIGN.
2. SURFACES WILL BE GRADED TO PROVIDE POSITIVE DRAINAGE AWAY FROM STRUCTURES.
3. MINIMUM SLOPE AT PAVED AREA IS TYPICALLY 0.5%. MINIMUM SLOPE AT PLANTED AREA IS TYPICALLY 1%. CROSS SLOPES PERPENDICULAR TO PATH OF TRAVEL ARE NOT TO EXCEED 2%.
4. IT IS ASSUMED THAT EXCAVATION MAY NOT OCCUR WITHIN THE DRIPLINE OF EXISTING TREES.
5. EROSION CONTROL FACILITIES WILL BE PROVIDED DURING CONSTRUCTION AND WILL BE INSTALLED IN ACCORDANCE WITH CITY OF SAN JOSE STANDARDS.
6. A PRELIMINARY CUT / FILL ANALYSIS INDICATES THAT IT MAY BE FEASIBLE TO BALANCE THE SITE EARTHWORKS. THE GRADING DESIGN AND CUT / FILL ANALYSIS WILL BE DEVELOPED DURING DETAILED DESIGN.

**LEGEND**

- 84.0 (E) - EXISTING FINISHED GRADE CONTOUR
- 84.0 - PROPOSED FINISHED GRADE CONTOUR



**MATT CANO**  
DIRECTOR OF PUBLIC WORKS

DESIGN TEAM:

**CMG**  
Landscape Architecture  
444 Bryant St  
San Francisco Ca 94107  
415 495 3070  
www.cmgsite.com

PROJECT TITLE:

**ST JAMES PARK**

PROJECT KEY:

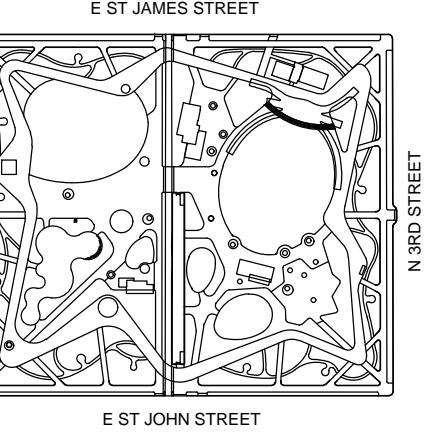

REV	DATE	DESCRIPTION
▲	05/18/2018	25% DESIGN PRICING ISSUE
▲	10/03/2018	25% DESIGN
▲		
▲		
▲		
▲		
▲		
▲		
▲		
▲		

SCALE: 1" = 30'  
DATE: \_\_\_\_\_  
DRAWN BY: JA  
CHECKED BY: JB

CITY PROJECT MANAGER:  
KATY MARTIN  
CPMS ID NUMBER:  
8496

SHEET TITLE:  
**GRADING PLAN**

SHEET NUMBER:  
**C2.10**

**MATT CANO**  
 DIRECTOR OF PUBLIC WORKS

DESIGN TEAM:

**CMG**  
 Landscape Architecture  
 444 Bryant St  
 San Francisco Ca 94107  
 415 495 3070  
 www.cmg-site.com

PROJECT TITLE:

**ST JAMES PARK**

PROJECT KEY:

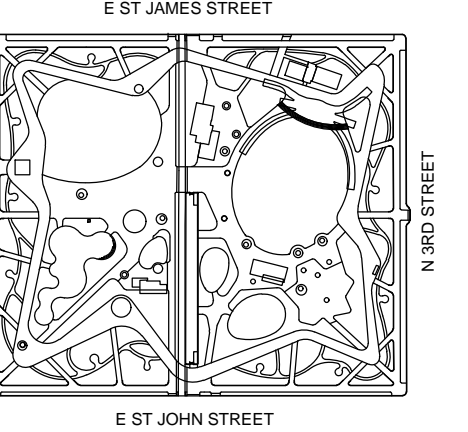

REV DATE DESCRIPTION

05/18/2018 25% DESIGN PRICING ISSUE

10/03/2018 25% DESIGN

SCALE: 1" = 30'

DATE: DRAWN BY: JA

CHECKED BY: JB

CITY PROJECT MANAGER: KATY MARTIN

CPMS ID NUMBER: 8496

SHEET TITLE:  
**STORMWATER PLAN**

SHEET NUMBER:  
**C3.10**

**NOTES**

- EXISTING UTILITY INFORMATION IS SHOWN PER SITE SURVEY INFORMATION PROVIDED BY OTHERS.
- PRELIMINARY STORMWATER HYDRAULIC AND STORMWATER TREATMENT CALCULATIONS ARE PROVIDED IN THE PRELIMINARY STORMWATER MANAGEMENT REPORT.
- DRAINAGE DESIGN WILL FOLLOW THE GUIDANCE PROVIDED IN THE SANTA CLARA COUNTY DRAINAGE MANUAL.
- STORMWATER TREATMENT DESIGN IN ACCORDANCE WITH NPDES C.3 REQUIREMENTS WILL FOLLOW THE GUIDANCE PROVIDED IN THE SANTA CLARA VALLEY URBAN RUNOFF POLLUTION PREVENTION PLAN (SCVURPPP) C.3 MANUAL.
- BASED ON PRELIMINARY GEOTECHNICAL INFORMATION, IT IS ASSUMED THAT INFILTRATION IS NOT A FEASIBLE STORMWATER TREATMENT MEASURE DUE TO HIGH GROUNDWATER AND LOW PERMEABILITY SOILS.
- A SAND FILTER MAY BE PROVIDED AT THE PERIMETER OF THE DOG PARKS TO CAPTURE STORMWATER CONTAMINANTS PRIOR TO STORMWATER DISCHARGE TO BMP.
- TYPICAL MINIMUM STORM DRAIN PIPE SLOPE IS 0.5%.

**LEGEND**

- SD --- EXISTING STORM DRAIN
- SD — PROPOSED STORM DRAIN
- SURFACE WATER FLOW DIRECTION
- STORMWATER TREATMENT RAINGARDEN (BMP)

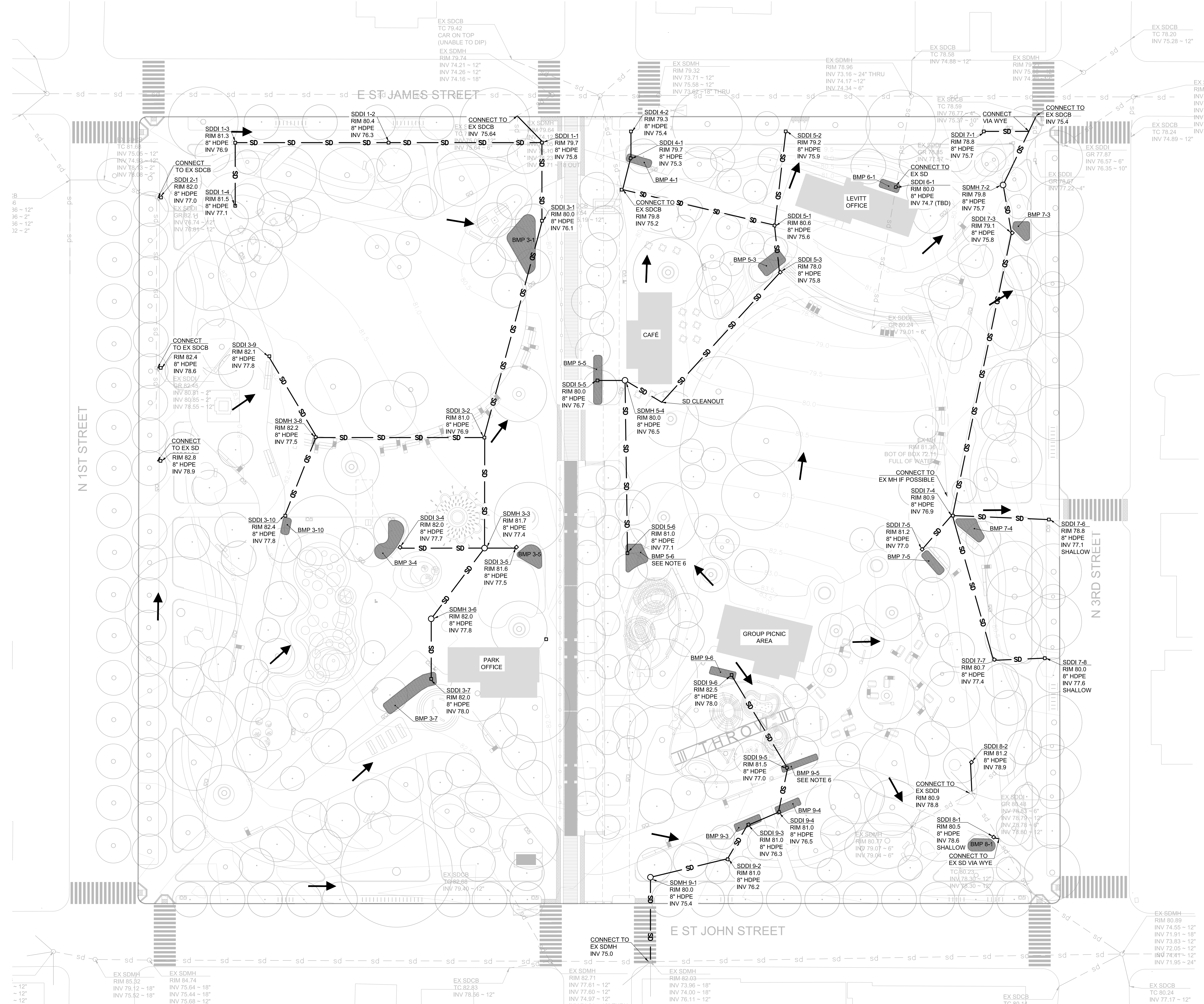

38 - 4  
 36 - 2  
 36 - 12  
 32 - 2

EX SDMH RIM 85.82 INV 79.12 - 18"  
 EX SDMH RIM 84.74 INV 75.54 - 18"  
 EX SDCB TC 82.83 INV 78.56 - 12"  
 EX SDMH RIM 82.71 INV 77.61 - 12"  
 EX SDMH RIM 82.03 INV 73.96 - 18"  
 EX SDCB TC 80.24 INV 77.17 - 12"

EX SDMH RIM 80.89 INV 74.55 - 12"  
 EX SDMH RIM 81.0 INV 71.91 - 18"  
 EX SDMH RIM 80.5 INV 73.83 - 12"  
 EX SDMH RIM 80.77 INV 72.05 - 12"  
 EX SDMH RIM 80.9 INV 74.41 - 12"  
 EX SDMH RIM 80.77 INV 71.95 - 24"