

Map ID  
Direction  
Distance  
Elevation

MAP FINDINGS

Site

Database(s)

EDR ID Number  
EPA ID Number

**VELCON FILTERS (Continued)**

**S104162853**

Latitude: 37.377408  
Longitude: -121.906727  
Case Type: Cleanup Program Site  
Case Worker: Not reported  
Local Agency: Not reported  
RB Case Number: 43S0346  
File Location: Regional Board  
Potential Media Affected: Other Groundwater (uses other than drinking water), Soil  
Potential Contaminants of Concern: \* Solvents, Trichloroethylene (TCE), Vinyl chloride, Aviation  
General Comments: Not reported

**SLIC:**

Region: 2  
Facility ID: 43S0346  
Facility Status: Leak being confirmed  
Date Closed: Not reported  
Local Case #: 43S0346  
How Discovered: OM  
Leak Cause: Spill  
Leak Source: Tank  
Date Confirmed: 9/8/1988  
Date Prelim Site Assmnt Workplan Submitted: Not reported  
Date Preliminary Site Assessment Began: Not reported  
Date Pollution Characterization Began: Not reported  
Date Remediation Plan Submitted: Not reported  
Date Remedial Action Underway: Not reported  
Date Post Remedial Action Monitoring Began: Not reported

**HIST LUST SANTA CLARA:**

Region: SANTA CLARA  
Region Code: 2  
SCVWD ID: 06S1E30P01  
Oversite Agency: SFRWQCB  
Date Listed: 1988-08-17 00:00:00  
Closed Date: Not reported

**NPDES:**

Npdes Number: Not reported  
Facility Status: Active  
Agency Id: 49219  
Region: 2  
Regulatory Measure Id: 183185  
Order No: R2-2004-0055  
Regulatory Measure Type: Enrollee  
Place Id: 201789  
WDID: 2 438510002  
Program Type: NPDES  
Adoption Date Of Regulatory Measure: Not reported  
Effective Date Of Regulatory Measure: 10/24/1995  
Expiration Date Of Regulatory Measure: Not reported  
Termination Date Of Regulatory Measure: Not reported  
Discharge Name: VELCON FILTERS, INC.  
Discharge Address: 1210 Garden Of The Gods Road  
Discharge City: Colorado Springs  
Discharge State: CO  
Discharge Zip: 80907-3410

Map ID  
Direction  
Distance  
Elevation

MAP FINDINGS

Site

Database(s)

EDR ID Number  
EPA ID Number

VELCON FILTERS (Continued)

S104162853

CORTESE:  
Region: CORTESE  
Facility County Code: 43  
Reg By: LTNKA  
Reg Id: 43-1601

407  
East  
1/4-1/2  
0.376 mi.  
1985 ft.

ROOF STRUCTURES INC  
510 MADERA AVE  
SAN JOSE, CA 95112

LUST  
HIST LUST  
HIST CORTESE

S101303968  
N/A

Relative:  
Higher

LUST:  
Region: STATE  
Global Id: T0608501120  
Latitude: 37.359696  
Longitude: -121.890743  
Case Type: LUST Cleanup Site  
Status: Completed - Case Closed  
Status Date: 1995-10-25 00:00:00  
Lead Agency: SANTA CLARA COUNTY LOP  
Case Worker: Not reported  
Local Agency: SANTA CLARA COUNTY LOP  
RB Case Number: Not reported  
LOC Case Number: Not reported  
File Location: Stored electronically as an E-file  
Potential Media Affect: Soil  
Potential Contaminants of Concern: Gasoline  
Site History: Not reported

Actual:  
68 ft.

LUST REG 2:  
Region: 2  
Facility Id: Not reported  
Facility Status: Case Closed  
Case Number: 07S1E05D04f  
How Discovered: Not reported  
Leak Cause: Not reported  
Leak Source: Not reported  
Date Leak Confirmed: Not reported  
Oversight Program: LUST  
Prelim. Site Assesment Wokplan Submitted: Not reported  
Preliminary Site Assesment Began: 4/3/1991  
Pollution Characterization Began: 4/3/1991  
Pollution Remediation Plan Submitted: Not reported  
Date Remediation Action Underway: Not reported  
Date Post Remedial Action Monitoring Began: 6/9/1991

LUST SANTA CLARA:  
Region: SANTA CLARA  
SCVWD ID: 07S1E05D04f  
Closed Date: 10/25/1995

HIST LUST SANTA CLARA:  
Region: SANTA CLARA  
Region Code: 2  
SCVWD ID: 07S1E05D04

Map ID  
Direction  
Distance  
Elevation

MAP FINDINGS

Site

Database(s)

EDR ID Number  
EPA ID Number

**ROOF STRUCTURES INC (Continued)**

**S101303968**

Oversite Agency: SCVWD  
Date Listed: 1991-04-08 00:00:00  
Closed Date: 1995-10-25 00:00:00

**CORTESE:**

Region: CORTESE  
Facility County Code: 43  
Reg By: LTNKA  
Reg Id: 43-1129

**CR408  
ENE  
1/4-1/2  
0.377 mi.  
1990 ft.**

**GREENWASTE RECOVERY FACILITY  
625 CHARLES STREET  
SAN JOSE, CA**

**SWF/LF S103176737  
SAN JOSE HAZMAT N/A**

**Site 2 of 3 in cluster CR**

**Relative:  
Higher**

**SWF/LF (SWIS):**

Region: STATE  
Facility ID: 43-AN-0019  
Lat/Long: 37.36639 / -121.895  
Owner Name: Green Waste Recovery  
Owner Telephone: 4082834800  
Owner Address: Not reported  
Owner Address2: 625 Charles Street  
Owner City,St,Zip: San Jose, CA 95112  
Operator: Green Waste Recovery  
Operator Phone: 4082834800  
Operator Address: Not reported  
Operator Address2: 625 Charles Street  
Operator City,St,Zip: San Jose, CA 95112  
Operator's Status: Active  
Permit Date: 11/15/2006  
Permit Status: Permitted  
Permitted Acreage: 6  
Activity: Large Volume Transfer/Proc Facility  
Regulation Status: Permitted  
Landuse Name: Not reported  
GIS Source: Map  
Category: Transfer/Processing  
Unit Number: 01  
Inspection Frequency: Monthly  
Accepted Waste: Construction/demolition,Food Wastes,Green Materials  
Closure Date: Not reported  
Closure Type: Not reported  
Disposal Acreage: Not reported  
Swisnumber: 43-AN-0019  
Issue & Observations: San Jose, CA 95112  
Program Type: MRF  
Permitted Throughput with Units: 934  
Actual Throughput with Units: Tons/day  
Permitted Capacity with Units: Not reported  
Remaining Capacity: Not reported  
Remaining Capacity with Units: Not reported

**Actual:  
64 ft.**

**SAN JOSE HAZMAT:**

Region: SAN JOSE  
File Num: 400100

Map ID  
Direction  
Distance  
Elevation

MAP FINDINGS

Site

Database(s)

EDR ID Number  
EPA ID Number

**GREENWASTE RECOVERY FACILITY (Continued)**

**S103176737**

Class: Other Underground Fuel Tanks

**CR409 BAY AREA EQUIPMENT REPAIR**  
**ENE 625 CHARLES ST**  
**1/4-1/2 SAN JOSE, CA 95112**  
**0.377 mi.**  
**1990 ft. Site 3 of 3 in cluster CR**

**HAZNET S104572192**  
**LUST N/A**  
**HIST LUST**  
**NPDES**  
**CA WDS**  
**HIST CORTESE**

**Relative:**  
**Higher**

HAZNET:

**Actual:**  
**64 ft.**

Gepaid: CAC002216177  
Contact: GEORGIA PACIFIC  
Telephone: 4086524000  
Facility Addr2: Not reported  
Mailing Name: Not reported  
Mailing Address: 625 CHARLES ST  
Mailing City,St,Zip: SAN JOSE, CA 951120000  
Gen County: Santa Clara  
TSD EPA ID: CAD008302903  
TSD County: Los Angeles  
Waste Category: Unspecified oil-containing waste  
Disposal Method: Recycler  
Tons: 0.2085  
Facility County: Santa Clara

Gepaid: CAC002216177  
Contact: GEORGIA PACIFIC  
Telephone: 4086524000  
Facility Addr2: Not reported  
Mailing Name: Not reported  
Mailing Address: 625 CHARLES ST  
Mailing City,St,Zip: SAN JOSE, CA 951120000  
Gen County: Santa Clara  
TSD EPA ID: CAD982444481  
TSD County: San Bernardino  
Waste Category: Unspecified oil-containing waste  
Disposal Method: Not reported  
Tons: 0.2085  
Facility County: Santa Clara

Gepaid: CAL000205725  
Contact: JOHN PENA  
Telephone: 4082834804  
Facility Addr2: Not reported  
Mailing Name: Not reported  
Mailing Address: 625 CHARLES ST  
Mailing City,St,Zip: SAN JOSE, CA 951120000  
Gen County: Santa Clara  
TSD EPA ID: CAL000161743  
TSD County: Santa Clara  
Waste Category: Unspecified oil-containing waste  
Disposal Method: Recycler  
Tons: 0.83  
Facility County: Not reported

Gepaid: CAL000205725  
Contact: JOHN PENA  
Telephone: 4082834804

Map ID  
Direction  
Distance  
Elevation

MAP FINDINGS

Site

Database(s)

EDR ID Number  
EPA ID Number

**BAY AREA EQUIPMENT REPAIR (Continued)**

**S104572192**

Facility Addr2: Not reported  
Mailing Name: Not reported  
Mailing Address: 625 CHARLES ST  
Mailing City,St,Zip: SAN JOSE, CA 951120000  
Gen County: Santa Clara  
TSD EPA ID: Not reported  
TSD County: Santa Clara  
Waste Category: Unspecified oil-containing waste  
Disposal Method: Recycler  
Tons: 2.33  
Facility County: Not reported

Gepaid: CAL000205725  
Contact: JOHN PENA  
Telephone: 4082834804  
Facility Addr2: Not reported  
Mailing Name: Not reported  
Mailing Address: 625 CHARLES ST  
Mailing City,St,Zip: SAN JOSE, CA 951120000  
Gen County: Santa Clara  
TSD EPA ID: Not reported  
TSD County: Santa Clara  
Waste Category: Oil/water separation sludge  
Disposal Method: Not reported  
Tons: 0.70  
Facility County: Not reported

[Click this hyperlink](#) while viewing on your computer to access  
1 additional CA\_HAZNET: record(s) in the EDR Site Report.

**LUST:**

Region: STATE  
Global Id: T0608502444  
Latitude: 37.366738  
Longitude: -121.895518  
Case Type: LUST Cleanup Site  
Status: Completed - Case Closed  
Status Date: 2000-01-07 00:00:00  
Lead Agency: SANTA CLARA COUNTY LOP  
Case Worker: Not reported  
Local Agency: SANTA CLARA COUNTY LOP  
RB Case Number: Not reported  
LOC Case Number: Not reported  
File Location: Stored electronically as an E-file  
Potential Media Affect: Soil  
Potential Contaminants of Concern: Diesel  
Site History: Not reported

Region: STATE  
Global Id: T0608500214  
Latitude: 37.3661  
Longitude: -121.8937  
Case Type: LUST Cleanup Site  
Status: Completed - Case Closed  
Status Date: 1995-10-10 00:00:00  
Lead Agency: SANTA CLARA COUNTY LOP  
Case Worker: Not reported

Map ID  
Direction  
Distance  
Elevation

MAP FINDINGS

Site

Database(s)

EDR ID Number  
EPA ID Number

**BAY AREA EQUIPMENT REPAIR (Continued)**

**S104572192**

Local Agency: SANTA CLARA COUNTY LOP  
RB Case Number: Not reported  
LOC Case Number: Not reported  
File Location: Stored electronically as an E-file  
Potential Media Affect: Soil  
Potential Contaminants of Concern: Diesel  
Site History: Not reported

**LUST REG 2:**

Region: 2  
Facility Id: Not reported  
Facility Status: Case Closed  
Case Number: 06S1E31J03f  
How Discovered: Not reported  
Leak Cause: Not reported  
Leak Source: Not reported  
Date Leak Confirmed: Not reported  
Oversight Program: LUST  
Prelim. Site Assesment Wokplan Submitted: Not reported  
Preliminary Site Assesment Began: Not reported  
Pollution Characterization Began: Not reported  
Pollution Remediation Plan Submitted: Not reported  
Date Remediation Action Underway: Not reported  
Date Post Remedial Action Monitoring Began: Not reported

Region: 2  
Facility Id: Not reported  
Facility Status: Case Closed  
Case Number: 06S1E31J07f  
How Discovered: Not reported  
Leak Cause: Not reported  
Leak Source: Not reported  
Date Leak Confirmed: Not reported  
Oversight Program: LUST  
Prelim. Site Assesment Wokplan Submitted: Not reported  
Preliminary Site Assesment Began: 10/8/1999  
Pollution Characterization Began: Not reported  
Pollution Remediation Plan Submitted: Not reported  
Date Remediation Action Underway: Not reported  
Date Post Remedial Action Monitoring Began: Not reported

**LUST SANTA CLARA:**

Region: SANTA CLARA  
SCVWD ID: 06S1E31J03f  
Closed Date: 10/10/1995

Region: SANTA CLARA  
SCVWD ID: 06S1E31J07f  
Closed Date: 1/7/2000

**HIST LUST SANTA CLARA:**

Region: SANTA CLARA  
Region Code: 2  
SCVWD ID: 06S1E31J03  
Oversite Agency: SCVWD  
Date Listed: 1990-04-12 00:00:00

Map ID  
Direction  
Distance  
Elevation

MAP FINDINGS

Site

Database(s)

EDR ID Number  
EPA ID Number

**BAY AREA EQUIPMENT REPAIR (Continued)**

**S104572192**

Closed Date: 1995-10-10 00:00:00

Region: SANTA CLARA  
Region Code: 2  
SCVWD ID: 06S1E31J07  
Oversite Agency: SCVWD  
Date Listed: 2000-01-07 00:00:00  
Closed Date: 2000-01-07 00:00:00

**NPDES:**

Npdes Number: Not reported  
Facility Status: Active  
Agency Id: 369750  
Region: 2  
Regulatory Measure Id: 322504  
Order No: 99-08DWQ  
Regulatory Measure Type: Storm water construction  
Place Id: 648136  
WDID: 2 43C346473  
Program Type: CONSTW  
Adoption Date Of Regulatory Measure: Not reported  
Effective Date Of Regulatory Measure: 4/6/2007 2:43:45 PM  
Expiration Date Of Regulatory Measure: Not reported  
Termination Date Of Regulatory Measure: Not reported  
Discharge Name: Green Waste Recovery Inc  
Discharge Address: Not reported  
Discharge City: Not reported  
Discharge State: Not reported  
Discharge Zip: Not reported

Npdes Number: Not reported  
Facility Status: Active  
Agency Id: 19438  
Region: 2  
Regulatory Measure Id: 184140  
Order No: 97-03-DWQ  
Regulatory Measure Type: Storm water industrial  
Place Id: 229257  
WDID: 2 43I013752  
Program Type: INDSTW  
Adoption Date Of Regulatory Measure: Not reported  
Effective Date Of Regulatory Measure: 2/18/1998  
Expiration Date Of Regulatory Measure: Not reported  
Termination Date Of Regulatory Measure: Not reported  
Discharge Name: Green Waste Recovery Inc  
Discharge Address: 625 Charles St  
Discharge City: San Jose  
Discharge State: CA  
Discharge Zip: 95112-1402

**CA WDS:**

Facility ID: San Francisco Bay 43I013752  
Facility Type: Industrial - Facility that treats and/or disposes of liquid or semisolid wastes from any servicing, producing, manufacturing or processing operation of whatever nature, including mining, gravel washing, geothermal operations, air conditioning, ship building and

Map ID  
 Direction  
 Distance  
 Elevation

MAP FINDINGS

Site

Database(s)

EDR ID Number  
 EPA ID Number

**BAY AREA EQUIPMENT REPAIR (Continued)**

**S104572192**

repairing, oil production, storage and disposal operations, water pumping.

Facility Status: Active - Any facility with a continuous or seasonal discharge that is under Waste Discharge Requirements.

NPDES Number: CAS000001 The 1st 2 characters designate the state. The remaining 7 are assigned by the Regional Board

Subregion: 2

Facility Telephone: 4082834800

Facility Contact: WEIGEL FRANK

Agency Name: GREEN WASTE RECOVERY INC

Agency Address: 625 Charles St

Agency City,St,Zip: San Jose 951121402

Agency Contact: WEIGEL FRANK

Agency Telephone: 4082834800

Agency Type: Private

SIC Code: 0

SIC Code 2: Not reported

Primary Waste: Not reported

Primary Waste Type: Not reported

Secondary Waste: Not reported

Secondary Waste Type: Not reported

Design Flow: 0

Baseline Flow: 0

Reclamation: Not reported

POTW: Not reported

Treat To Water: Minor Threat to Water Quality. A violation of a regional board order should cause a relatively minor impairment of beneficial uses compared to a major or minor threat. Not: All nurds without a TTWQ will be considered a minor threat to water quality unless coded at a higher Level. A Zero (0) may be used to code those NURDS that are found to represent no threat to water quality.

Complexity: Category C - Facilities having no waste treatment systems, such as cooling water dischargers or those who must comply through best management practices, facilities with passive waste treatment and disposal systems, such as septic systems with subsurface disposal, or dischargers having waste storage systems with land disposal such as dairy waste ponds.

CORTESE:

Region: CORTESE

Facility County Code: 43

Reg By: LTNKA

Reg Id: 43-0148

410  
 NNE  
 1/4-1/2  
 0.388 mi.  
 2049 ft.

**ADVANTAGE TIRE SERVICE**  
**1765 JUNCTION AVE**  
**SAN JOSE, CA 95112**

**LUST S101123926**  
**HIST LUST N/A**  
**HIST CORTESE**

**Relative:**  
**Lower**

LUST:

Region: STATE

Global Id: T0608501728

Latitude: 37.377308

Longitude: -121.906863

Case Type: LUST Cleanup Site

Status: Completed - Case Closed

**Actual:**  
**49 ft.**



Map ID  
Direction  
Distance  
Elevation

MAP FINDINGS

Site

Database(s)

EDR ID Number  
EPA ID Number

**ADVANTAGE TIRE SERVICE (Continued)**

**S101123926**

Status Date: 1997-10-01 00:00:00  
Lead Agency: SAN FRANCISCO BAY RWQCB (REGION 2)  
Case Worker: Not reported  
Local Agency: SANTA CLARA COUNTY LOP  
RB Case Number: 43-1800  
LOC Case Number: Not reported  
File Location: Not reported  
Potential Media Affect: Other Groundwater (uses other than drinking water)  
Potential Contaminants of Concern: Gasoline  
Site History: Not reported

**LUST REG 2:**

Region: 2  
Facility Id: 43-1800  
Facility Status: Case Closed  
Case Number: 06S1E30L01  
How Discovered: Tank Closure  
Leak Cause: UNK  
Leak Source: UNK  
Date Leak Confirmed: Not reported  
Oversight Program: LUST  
Prelim. Site Assessment Workplan Submitted: Not reported  
Preliminary Site Assessment Began: Not reported  
Pollution Characterization Began: Not reported  
Pollution Remediation Plan Submitted: Not reported  
Date Remediation Action Underway: Not reported  
Date Post Remedial Action Monitoring Began: Not reported

**LUST SANTA CLARA:**

Region: SANTA CLARA  
SCVWD ID: 06S1E30L01f  
Closed Date: 10/22/1992

**HIST LUST SANTA CLARA:**

Region: SANTA CLARA  
Region Code: 2  
SCVWD ID: 06S1E30L01  
Oversite Agency: SFRWQCB  
Date Listed: 1993-01-01 00:00:00  
Closed Date: 1992-10-22 00:00:00

**CORTESE:**

Region: CORTESE  
Facility County Code: 43  
Reg By: LTNKA  
Reg Id: 43-1800

Map ID  
Direction  
Distance  
Elevation

MAP FINDINGS

Site

Database(s)

EDR ID Number  
EPA ID Number

411  
ENE  
1/4-1/2  
0.392 mi.  
2069 ft.

**INDUSTRIAL COATINGS**  
**652 CHARLES ST**  
**SAN JOSE, CA 95112**

**LUST** S102431651  
**HIST LUST** N/A  
**HIST CORTESE**

**Relative:**  
**Higher**

LUST:

Region: STATE  
Global Id: T0608500745  
Latitude: 37.366153  
Longitude: -121.8934  
Case Type: LUST Cleanup Site  
Status: Completed - Case Closed  
Status Date: 1991-04-24 00:00:00  
Lead Agency: SANTA CLARA COUNTY LOP  
Case Worker: Not reported  
Local Agency: SANTA CLARA COUNTY LOP  
RB Case Number: Not reported  
LOC Case Number: Not reported  
File Location: Stored electronically as an E-file  
Potential Media Affect: Soil  
Potential Contaminants of Concern: Gasoline  
Site History: Not reported

**Actual:**  
**64 ft.**

LUST REG 2:

Region: 2  
Facility Id: Not reported  
Facility Status: Case Closed  
Case Number: 06S1E32M04f  
How Discovered: Not reported  
Leak Cause: Not reported  
Leak Source: Not reported  
Date Leak Confirmed: Not reported  
Oversight Program: LUST  
Prelim. Site Assessment Workplan Submitted: Not reported  
Preliminary Site Assessment Began: 3/9/1990  
Pollution Characterization Began: Not reported  
Pollution Remediation Plan Submitted: Not reported  
Date Remediation Action Underway: Not reported  
Date Post Remedial Action Monitoring Began: Not reported

LUST SANTA CLARA:

Region: SANTA CLARA  
SCVWD ID: 06S1E32M04f  
Closed Date: 4/24/1991

HIST LUST SANTA CLARA:

Region: SANTA CLARA  
Region Code: 2  
SCVWD ID: 06S1E32M04  
Oversite Agency: SCVWD  
Date Listed: 1990-07-18 00:00:00  
Closed Date: 1991-04-24 00:00:00

CORTESE:

Region: CORTESE  
Facility County Code: 43

Map ID  
Direction  
Distance  
Elevation

MAP FINDINGS

Site

Database(s)

EDR ID Number  
EPA ID Number

**INDUSTRIAL COATINGS (Continued)**

**S102431651**

Reg By: LTNKA  
Reg Id: 43-0718

**CV412**     **GEORGE D. GARCIA**  
**NE**        **643 KINGS ROW**  
**1/4-1/2**    **SAN JOSE, CA 95112**  
**0.398 mi.**  
**2101 ft.**    **Site 1 of 3 in cluster CV**

**LUST**     **U001602581**  
**HIST UST**     **N/A**  
**HIST LUST**

**Relative:**  
**Higher**

**LUST:**

**Actual:**  
**56 ft.**

Region: STATE  
Global Id: T0608591462  
Latitude: 37.371561  
Longitude: -121.900159  
Case Type: LUST Cleanup Site  
Status: Completed - Case Closed  
Status Date: 2001-08-13 00:00:00  
Lead Agency: SANTA CLARA COUNTY LOP  
Case Worker: Not reported  
Local Agency: SANTA CLARA COUNTY LOP  
RB Case Number: Not reported  
LOC Case Number: Not reported  
File Location: Stored electronically as an E-file  
Potential Media Affect: Soil  
Potential Contaminants of Concern: Diesel  
Site History: Not reported

**LUST REG 2:**

Region: 2  
Facility Id: Not reported  
Facility Status: Case Closed  
Case Number: 06S1E31B04f  
How Discovered: Not reported  
Leak Cause: Not reported  
Leak Source: Not reported  
Date Leak Confirmed: Not reported  
Oversight Program: LUST  
Prelim. Site Assessment Workplan Submitted: Not reported  
Preliminary Site Assessment Began: 11/18/1991  
Pollution Characterization Began: Not reported  
Pollution Remediation Plan Submitted: Not reported  
Date Remediation Action Underway: Not reported  
Date Post Remedial Action Monitoring Began: Not reported

**LUST SANTA CLARA:**

Region: SANTA CLARA  
SCVWD ID: 06S1E31B04f  
Closed Date: 8/13/2001

**HIST UST:**

Region: STATE  
Facility ID: 00000059809  
Facility Type: Other  
Other Type: CONTRACTOR  
Total Tanks: 0002  
Contact Name: GEORGE GARCIA

Map ID  
Direction  
Distance  
Elevation

MAP FINDINGS

Site

Database(s)

EDR ID Number  
EPA ID Number

**GEORGE D. GARCIA (Continued)**

**U001602581**

Telephone: 4082950735  
Owner Name: GEORGE D. GARCIA INC. (RENTER)  
Owner Address: 643 KINGS ROW  
Owner City,St,Zip: SAN JOSE, CA 95112

Tank Num: 001  
Container Num: 2  
Year Installed: Not reported  
Tank Capacity: 00006000  
Tank Used for: PRODUCT  
Type of Fuel: REGULAR  
Tank Construction: Not reported  
Leak Detection: None

Tank Num: 002  
Container Num: 1  
Year Installed: Not reported  
Tank Capacity: 00008000  
Tank Used for: PRODUCT  
Type of Fuel: DIESEL  
Tank Construction: Not reported  
Leak Detection: None

**HIST LUST SANTA CLARA:**

Region: SANTA CLARA  
Region Code: 2  
SCVWD ID: 06S1E31B04  
Oversite Agency: SCVWD  
Date Listed: 1999-03-29 00:00:00  
Closed Date: 2001-08-13 00:00:00

**CW413 S.J. DIESEL & PUMP INJECTOR**  
**ESE 851 N 10TH ST**  
**1/4-1/2 SAN JOSE, CA 95112**  
**0.409 mi.**  
**2161 ft. Site 1 of 6 in cluster CW**

**LUST S103880969**  
**HIST LUST N/A**

**Relative:**  
**Higher**

**LUST:**

**Actual:**  
**69 ft.**

Region: STATE  
Global Id: T0608501169  
Latitude: 37.356888  
Longitude: -121.892298  
Case Type: LUST Cleanup Site  
Status: Completed - Case Closed  
Status Date: 1996-06-17 00:00:00  
Lead Agency: SANTA CLARA COUNTY LOP  
Case Worker: Not reported  
Local Agency: SANTA CLARA COUNTY LOP  
RB Case Number: Not reported  
LOC Case Number: Not reported  
File Location: Stored electronically as an E-file  
Potential Media Affect: Soil  
Potential Contaminants of Concern: Not reported  
Site History: Not reported

**LUST REG 2:**

Region: 2

Map ID  
Direction  
Distance  
Elevation

MAP FINDINGS

Site

Database(s)

EDR ID Number  
EPA ID Number

**S.J. DIESEL & PUMP INJECTOR (Continued)**

**S103880969**

Facility Id: Not reported  
Facility Status: Case Closed  
Case Number: 07S1E05D05f  
How Discovered: Not reported  
Leak Cause: Not reported  
Leak Source: Not reported  
Date Leak Confirmed: Not reported  
Oversight Program: LUST  
Prelim. Site Assessment Wokplan Submitted: Not reported  
Preliminary Site Assessment Began: Not reported  
Pollution Characterization Began: Not reported  
Pollution Remediation Plan Submitted: Not reported  
Date Remediation Action Underway: Not reported  
Date Post Remedial Action Monitoring Began: Not reported

LUST SANTA CLARA:

Region: SANTA CLARA  
SCVWD ID: 07S1E05D05f  
Closed Date: 6/17/1996

HIST LUST SANTA CLARA:

Region: SANTA CLARA  
Region Code: 2  
SCVWD ID: 07S1E05D05  
Oversite Agency: SCVWD  
Date Listed: 1991-04-23 00:00:00  
Closed Date: 1996-06-17 00:00:00

**CW414**  
**ESE**  
**1/4-1/2**  
**0.409 mi.**  
**2161 ft.**

**SJ DIESEL & PUMP INJECTOR**  
**851 10TH**  
**SAN JOSE, CA 95112**  
**Site 2 of 6 in cluster CW**

**HIST CORTESE** **S104396964**  
**N/A**

**Relative:**  
**Higher**

CORTESE:  
Region: CORTESE  
Facility County Code: 43  
Reg By: LTNKA  
Reg Id: 43-1181

**Actual:**  
**69 ft.**

**CW415**  
**ESE**  
**1/4-1/2**  
**0.409 mi.**  
**2161 ft.**

**S.J. DIESEL PUMP & INJECTOR SERVICE**  
**851 N. 10TH STREET**  
**SAN JOSE, CA 95112**  
**Site 3 of 6 in cluster CW**

**LUST** **S109285972**  
**N/A**

**Relative:**  
**Higher**

LUST:  
Region: STATE  
Global Id: T0608507047  
Latitude: 37.3567352141205  
Longitude: -121.893675327301  
Case Type: LUST Cleanup Site  
Status: Open - Verification Monitoring  
Status Date: 2008-08-15 00:00:00  
Lead Agency: SANTA CLARA COUNTY LOP

**Actual:**  
**69 ft.**

MAP FINDINGS

**S.J. DIESEL PUMP & INJECTOR SERVICE (Continued)**

**S109285972**

Case Worker: Not reported  
Local Agency: SANTA CLARA COUNTY LOP  
RB Case Number: 14-766  
LOC Case Number: 07S1E05D08f  
File Location: Stored electronically as an E-file  
Potential Media Affect: Other Groundwater (uses other than drinking water)  
Potential Contaminants of Concern: Gasoline  
Site History: 2006 - In January, 12 soil borings (B-1 through B-12) were advanced 6 to 12 feet below the ground surface (ft bgs). These borings encountered backfill material in an area formally occupied by fuel USTs. No documentation was submitted regarding the historical USTs. Maximum concentrations of contaminants in soil detected were 0.095 parts per million (ppm) TPHg (B-12 at 9 ft bgs) and 55 ppm TPH as Diesel (TPHd) (B-7 at 5 ft bgs). Benzene and Methyl tert-Butyl Ether (MtBE) were not reported to be present above the laboratory reporting limits. Temporary wells were constructed in 9 of the 12 borings for the collection of grab groundwater samples. Maximum concentrations of contaminants detected were 2,000 parts per billion (ppb) TPHg (B-5), 180 ppb TPHd (B-9), 10 ppb Benzene (B-5), 4.8 ppb Ethylbenzene (B-12), 3.3 ppb Xylenes (B-5), and 1.2 ppb MtBE (B-9). In February, 3 soil borings (B-13 through B-15) were advanced to 17 ft bgs and completed as temporary monitoring wells. Only TPHg was reported in the soil samples at a maximum concentration of 42 ppm in boring B-14 at a depth of 13 ft bgs. Maximum concentrations of contaminants were reported for the sample collected in boring B-13 at 5,900 ppb TPHg, 32 ppb Benzene, 20, ppb Toluene, 41 ppb Ethylbenzene, and 12 ppb Xylenes. The maximum concentration of MtBE at 7.6 ppb was reported for boring B-15. In December, 6 monitoring wells (MW-1 through MW-6) were installed on-site to depths ranging between 22 and 23 ft bgs. Soil samples collected from the wells were reported to have maximum concentrations of 18 ppm TPHg, 47 ppm TPHd, and 120 ppm TPH in the motor oil range (TPHmo). Benzene, Toluene, Ethylbenzene and Xylenes were not reported to be present above the laboratory reporting limits. 2007 ? In May, 1 monitoring well (MW-7) was installed to 23 ft bgs. 4 soil samples were collected from this boring and none were reported to have detectable concentrations of the Constituents of Concern (COCs) above the laboratory reporting limits. This well was added to the quarterly groundwater monitoring program. In July, 6 vapor wells (VE-1 through VE-6) were installed near the former tank excavation to a depth of 12 ft bgs. 8 soil samples were collected from these wells and reported to have a maximum concentration of 430 ppm TPHg and 800 ppm TPHd in sample VE-5/12 collected in well VE-5 at 12 ft bgs. Benzene and MtBE were not reported to be present above the laboratory reporting limits. Perched groundwater was encountered in the vapor wells at depths between 8.5 to 11 ft bgs within a 1-foot thick layer of wet, poorly graded sand or clayey sand, which is underlain by clay. During installation of the groundwater monitoring wells, the boreholes were left open at this corresponding depth to see if groundwater was present. The perched groundwater was not encountered in the borings for any of the groundwater monitoring wells. In November, groundwater extraction began and continued through September. Groundwater was extracted from well MW4 and during excavation work and from a horizontal sump well (EW1) following excavation work. Approximately 634,074 gallons of groundwater were extracted, treated and discharged. 2008 ? In June, soil in the area of the former USTs was excavated and removed from the site. 11 soil samples were collected from 4-7 ft bgs along the sidewalls of the

Map ID  
 Direction  
 Distance  
 Elevation

MAP FINDINGS

Site

Database(s)

EDR ID Number  
 EPA ID Number

**S.J. DIESEL PUMP & INJECTOR SERVICE (Continued)**

**S109285972**

excavation. This was above the saturated zone. Groundwater was noted to be entering the excavation at approximately 9 ft bgs. The soil samples were reported to only have low to non-detectable concentrations of TPHg and TPHd. Benzene and MtBE were not reported to be present above the laboratory reporting limits.

**CW416**  
**ESE**  
**1/4-1/2**  
**0.409 mi.**  
**2161 ft.**

**S.J. DIESEL PUMP & INJECTOR SERVICE**  
**851 N 10TH ST**  
**SAN JOSE, CA**

**LUST S107996672**  
**N/A**

**Site 4 of 6 in cluster CW**

**Relative:**  
**Higher**

LUST SANTA CLARA:  
 Region: SANTA CLARA  
 SCVWD ID: 07S1E05D08f  
 Closed Date: Not reported

**Actual:**  
**69 ft.**

**CV417**  
**NE**  
**1/4-1/2**  
**0.412 mi.**  
**2173 ft.**

**SUPREME COACH WORKS**  
**661 KINGS ROW**  
**SAN JOSE, CA 95112**

**LUST S103473045**  
**HIST LUST N/A**  
**HIST CORTESE**

**Site 2 of 3 in cluster CV**

**Relative:**  
**Higher**

LUST:  
 Region: STATE  
 Global Id: T0608500492  
 Latitude: 37.37165  
 Longitude: -121.898872  
 Case Type: LUST Cleanup Site  
 Status: Completed - Case Closed  
 Status Date: 2002-02-14 00:00:00  
 Lead Agency: SANTA CLARA COUNTY LOP  
 Case Worker: Not reported  
 Local Agency: SANTA CLARA COUNTY LOP  
 RB Case Number: Not reported  
 LOC Case Number: Not reported  
 File Location: Stored electronically as an E-file  
 Potential Media Affect: Other Groundwater (uses other than drinking water)  
 Potential Contaminants of Concern: Gasoline  
 Site History: Not reported

**Actual:**  
**56 ft.**

**LUST REG 2:**

Region: 2  
 Facility Id: Not reported  
 Facility Status: Case Closed  
 Case Number: 06S1E31B03f  
 How Discovered: Not reported  
 Leak Cause: Not reported  
 Leak Source: Not reported  
 Date Leak Confirmed: Not reported  
 Oversight Program: LUST  
 Prelim. Site Assesment Wokplan Submitted: Not reported  
 Preliminary Site Assesment Began: 1/8/1991  
 Pollution Characterization Began: 5/1/2000  
 Pollution Remediation Plan Submitted: Not reported  
 Date Remediation Action Underway: Not reported

Map ID  
Direction  
Distance  
Elevation

MAP FINDINGS

Site

Database(s)

EDR ID Number  
EPA ID Number

**SUPREME COACH WORKS (Continued)**

**S103473045**

Date Post Remedial Action Monitoring Began: Not reported

LUST SANTA CLARA:

Region: SANTA CLARA  
SCVWD ID: 06S1E31B03f  
Closed Date: 2/14/2002

HIST LUST SANTA CLARA:

Region: SANTA CLARA  
Region Code: 2  
SCVWD ID: 06S1E31B03  
Oversite Agency: SCVWD  
Date Listed: 1994-11-28 00:00:00  
Closed Date: 2002-02-14 00:00:00

CORTESE:

Region: CORTESE  
Facility County Code: 43  
Reg By: LTNKA  
Reg Id: 43-0443

**CX418  
WNW  
1/4-1/2  
0.414 mi.  
2184 ft.**

**CAPITAL TOWERS/ARCO #9914  
2010 N 1ST ST  
SAN JOSE, CA 95131  
Site 1 of 2 in cluster CX**

**HAZNET S103640060  
LUST N/A  
HIST LUST**

**Relative:  
Lower**

HAZNET:

Gepaid: CAC001221448  
Contact: ARCO PRODUCT CO  
Telephone: 5109396945  
Facility Addr2: Not reported  
Mailing Name: Not reported  
Mailing Address: 17 PARRIS RD  
Mailing City,St,Zip: WALNUT CREEK, CA 945960000  
Gen County: Santa Clara  
TSD EPA ID: CAD009452657  
TSD County: San Mateo  
Waste Category: Hydrocarbon solvents (benzene, hexane, Stoddard, etc.)  
Disposal Method: Recycler  
Tons: .1251  
Facility County: Santa Clara

**Actual:  
44 ft.**

LUST:

Region: STATE  
Global Id: T0608500304  
Latitude: 37.373342  
Longitude: -121.917362  
Case Type: LUST Cleanup Site  
Status: Open - Site Assessment  
Status Date: 1989-04-12 00:00:00  
Lead Agency: SANTA CLARA COUNTY LOP  
Case Worker: Not reported  
Local Agency: SANTA CLARA COUNTY LOP  
RB Case Number: 01-034  
LOC Case Number: 06S1W25R01f



Map ID  
Direction  
Distance  
Elevation

MAP FINDINGS

Site

Database(s)

EDR ID Number  
EPA ID Number

**CAPITAL TOWERS/ARCO #9914 (Continued)**

**S103640060**

File Location: Stored electronically as an E-file  
Potential Media Affect: Other Groundwater (uses other than drinking water)  
Potential Contaminants of Concern: Diesel  
Site History: Not reported

**LUST REG 2:**

Region: 2  
Facility Id: Not reported  
Facility Status: Pollution Characterization  
Case Number: 06S1W25R01f  
How Discovered: Not reported  
Leak Cause: Not reported  
Leak Source: Not reported  
Date Leak Confirmed: Not reported  
Oversight Program: LUST  
Prelim. Site Assessment Workplan Submitted: Not reported  
Preliminary Site Assessment Began: 1/18/1988  
Pollution Characterization Began: 4/12/1989  
Pollution Remediation Plan Submitted: Not reported  
Date Remediation Action Underway: Not reported  
Date Post Remedial Action Monitoring Began: Not reported

**LUST SANTA CLARA:**

Region: SANTA CLARA  
SCVWD ID: 06S1W25R01f  
Closed Date: Not reported

**HIST LUST SANTA CLARA:**

Region: SANTA CLARA  
Region Code: 2  
SCVWD ID: 06S1W25R01  
Oversite Agency: SCCDEH  
Date Listed: 1990-06-28 00:00:00  
Closed Date: Not reported

**CX419 CAPITAL TOWERS**  
**WNW 2010 1ST**  
**1/4-1/2 SAN JOSE, CA 95131**  
**0.414 mi.**  
**2184 ft. Site 2 of 2 in cluster CX**

**HIST CORTESE S101304157**  
**N/A**

**Relative:** CORTESE:  
**Lower** Region: CORTESE  
Facility County Code: 43  
**Actual:** Reg By: LTNKA  
**44 ft.** Reg Id: 43-0246

MAP FINDINGS

Map ID			EDR ID Number
Direction			EPA ID Number
Distance			
Elevation	Site	Database(s)	

<b>CW420</b> <b>ESE</b> <b>1/4-1/2</b> <b>0.414 mi.</b> <b>2186 ft.</b>	<b>STARKENBURG PROPERTY</b> <b>862 10TH</b> <b>SAN JOSE, CA 95112</b>  <b>Site 5 of 6 in cluster CW</b>	<b>HIST CORTESE</b>	<b>S101304169</b> <b>N/A</b>
---	---	---------------------	---------------------------------

<b>Relative:</b> <b>Higher</b>	<b>CORTESE:</b> Region: CORTESE Facility County Code: 43
<b>Actual:</b> <b>69 ft.</b>	Reg By: LTNKA Reg Id: 43-1132

<b>CW421</b> <b>ESE</b> <b>1/4-1/2</b> <b>0.414 mi.</b> <b>2186 ft.</b>	<b>STARKENBURG PROP./ROSS EQUIPMT</b> <b>862 N 10TH ST</b> <b>SAN JOSE, CA 95112</b>  <b>Site 6 of 6 in cluster CW</b>	<b>HAZNET</b> <b>LUST</b> <b>SAN JOSE HAZMAT</b> <b>HIST LUST</b>	<b>S103993371</b> <b>N/A</b>
---	--	--	---------------------------------

<b>Relative:</b> <b>Higher</b>	<b>HAZNET:</b> Gepaid: CAL000065541 Contact: ROSS STORKENBERGER Telephone: 0000000000 Facility Addr2: Not reported Mailing Name: Not reported Mailing Address: 862 N 10TH ST Mailing City,St,Zip: SAN JOSE, CA 951120000 Gen County: Santa Clara TSD EPA ID: CAD053044053 TSD County: 1 Waste Category: Liquids with halogenated organic compounds > 1000 mg/l Disposal Method: Transfer Station Tons: 0.3792 Facility County: Santa Clara
<b>Actual:</b> <b>69 ft.</b>	Gepaid: CAL000065541 Contact: TOM SHORT Telephone: 9169396767 Facility Addr2: Not reported Mailing Name: Not reported Mailing Address: 991 GOVERNOR DRIVE STE 101 Mailing City,St,Zip: EL DORADO HILLS, CA 957620000 Gen County: Santa Clara TSD EPA ID: CAD053044053 TSD County: Santa Clara Waste Category: Liquids with halogenated organic compounds > 1000 mg/l Disposal Method: Transfer Station Tons: 0.18 Facility County: Santa Clara
	Gepaid: CAL000065541 Contact: ROSS STORKENBERGER Telephone: 0000000000 Facility Addr2: Not reported Mailing Name: Not reported Mailing Address: 862 N 10TH ST Mailing City,St,Zip: SAN JOSE, CA 951120000 Gen County: Santa Clara TSD EPA ID: CAD053044053 TSD County: 1 Waste Category: Liquids with halogenated organic compounds > 1000 mg/l

Map ID  
Direction  
Distance  
Elevation

MAP FINDINGS

Site

Database(s)

EDR ID Number  
EPA ID Number

**STARKENBURG PROP./ROSS EQUIPMT (Continued)**

**S103993371**

Disposal Method: Transfer Station  
Tons: .4417  
Facility County: Santa Clara  
  
Gepaid: CAL000065541  
Contact: INACTIVATE MOVED OUT 1993  
Telephone: 4082970105  
Facility Addr2: Not reported  
Mailing Name: Not reported  
Mailing Address: 1733 ROGERS AVE  
Mailing City,St,Zip: SAN JOSE, CA 95112  
Gen County: Santa Clara  
TSD EPA ID: Not reported  
TSD County: Alameda  
Waste Category: Liquids with halogenated organic compounds > 1000 mg/l  
Disposal Method: Transfer Station  
Tons: 0.32  
Facility County: Not reported

Gepaid: CAL000065541  
Contact: ROSS STORKENBERGER  
Telephone: 0000000000  
Facility Addr2: Not reported  
Mailing Name: Not reported  
Mailing Address: 862 N 10TH ST  
Mailing City,St,Zip: SAN JOSE, CA 951120000  
Gen County: Santa Clara  
TSD EPA ID: CAD053044053  
TSD County: 1  
Waste Category: Liquids with halogenated organic compounds > 1000 mg/l  
Disposal Method: Transfer Station  
Tons: .1333  
Facility County: Santa Clara

[Click this hyperlink](#) while viewing on your computer to access  
1 additional CA\_HAZNET: record(s) in the EDR Site Report.

LUST:

Region: STATE  
Global Id: T0608501123  
Latitude: 37.357162  
Longitude: -121.892262  
Case Type: LUST Cleanup Site  
Status: Completed - Case Closed  
Status Date: 1997-03-20 00:00:00  
Lead Agency: SANTA CLARA COUNTY LOP  
Case Worker: Not reported  
Local Agency: SANTA CLARA COUNTY LOP  
RB Case Number: Not reported  
LOC Case Number: Not reported  
File Location: Stored electronically as an E-file  
Potential Media Affect: Other Groundwater (uses other than drinking water)  
Potential Contaminants of Concern: Gasoline  
Site History: Not reported

LUST REG 2:

Map ID  
Direction  
Distance  
Elevation

MAP FINDINGS

Site

Database(s)

EDR ID Number  
EPA ID Number

**STARKENBURG PROP./ROSS EQUIPMT (Continued)**

**S103993371**

Region: 2  
Facility Id: Not reported  
Facility Status: Case Closed  
Case Number: 07S1E05D03f  
How Discovered: Not reported  
Leak Cause: Not reported  
Leak Source: Not reported  
Date Leak Confirmed: Not reported  
Oversight Program: LUST  
Prelim. Site Assessment Workplan Submitted: Not reported  
Preliminary Site Assessment Began: 6/26/1990  
Pollution Characterization Began: Not reported  
Pollution Remediation Plan Submitted: Not reported  
Date Remediation Action Underway: Not reported  
Date Post Remedial Action Monitoring Began: Not reported

**LUST SANTA CLARA:**

Region: SANTA CLARA  
SCVWD ID: 07S1E05D03f  
Closed Date: 3/20/1997

**SAN JOSE HAZMAT:**

Region: SAN JOSE  
File Num: 401963  
Class: Auto Repair

**HIST LUST SANTA CLARA:**

Region: SANTA CLARA  
Region Code: 2  
SCVWD ID: 07S1E05D03  
Oversite Agency: SCVWD  
Date Listed: 1990-08-23 00:00:00  
Closed Date: 1997-03-20 00:00:00

422  
North  
1/4-1/2  
0.416 mi.  
2198 ft.

**WESTERN STEEL CUTTINGS**  
**1788 ROGERS AVE**  
**SAN JOSE, CA 95112**

**LUST S100235274**  
**HIST LUST N/A**  
**HIST CORTESE**

**Relative:**  
**Lower**  
  
**Actual:**  
**46 ft.**

**LUST:**  
Region: STATE  
Global Id: T0608501587  
Latitude: 37.377499  
Longitude: -121.909168  
Case Type: LUST Cleanup Site  
Status: Completed - Case Closed  
Status Date: 1996-07-22 00:00:00  
Lead Agency: SANTA CLARA COUNTY LOP  
Case Worker: Not reported  
Local Agency: SANTA CLARA COUNTY LOP  
RB Case Number: Not reported  
LOC Case Number: Not reported  
File Location: Stored electronically as an E-file  
Potential Media Affect: Other Groundwater (uses other than drinking water)  
Potential Contaminants of Concern: Gasoline

Map ID  
Direction  
Distance  
Elevation

MAP FINDINGS

Site

Database(s)

EDR ID Number  
EPA ID Number

**WESTERN STEEL CUTTINGS (Continued)**

**S100235274**

Site History: Not reported

LUST REG 2:

Region: 2  
Facility Id: Not reported  
Facility Status: Case Closed  
Case Number: 06S1E30M06f  
How Discovered: Not reported  
Leak Cause: Not reported  
Leak Source: Not reported  
Date Leak Confirmed: Not reported  
Oversight Program: LUST  
Prelim. Site Assessment Workplan Submitted: Not reported  
Preliminary Site Assessment Began: Not reported  
Pollution Characterization Began: Not reported  
Pollution Remediation Plan Submitted: Not reported  
Date Remediation Action Underway: Not reported  
Date Post Remedial Action Monitoring Began: Not reported

LUST SANTA CLARA:

Region: SANTA CLARA  
SCVWD ID: 06S1E30M06f  
Closed Date: 7/22/1996

HIST LUST SANTA CLARA:

Region: SANTA CLARA  
Region Code: 2  
SCVWD ID: 06S1E30M06  
Oversite Agency: SCVWD  
Date Listed: 1988-01-01 00:00:00  
Closed Date: 1996-07-22 00:00:00

CORTESE:

Region: CORTESE  
Facility County Code: 43  
Reg By: LTNKA  
Reg Id: 43-1635

**CV423** **ROLAND & SON PAINTING, INC.**  
**NE** **677 KINGS ROW**  
**1/4-1/2** **SAN JOSE, CA 95112**  
**0.424 mi.**  
**2237 ft.** **Site 3 of 3 in cluster CV**

**LUST** **S103473046**  
**HIST LUST** **N/A**  
**SWEEPS UST**  
**HIST CORTESE**

**Relative:**  
**Higher**

LUST:

**Actual:**  
**57 ft.**

Region: STATE  
Global Id: T0608500123  
Latitude: 37.371715  
Longitude: -121.898777  
Case Type: LUST Cleanup Site  
Status: Completed - Case Closed  
Status Date: 1996-01-17 00:00:00  
Lead Agency: SANTA CLARA COUNTY LOP  
Case Worker: Not reported  
Local Agency: SANTA CLARA COUNTY LOP  
RB Case Number: Not reported

Map ID  
Direction  
Distance  
Elevation

MAP FINDINGS

Site

Database(s)

EDR ID Number  
EPA ID Number

**ROLAND & SON PAINTING, INC. (Continued)**

**S103473046**

LOC Case Number: Not reported  
File Location: Stored electronically as an E-file  
Potential Media Affect: Soil  
Potential Contaminants of Concern: Gasoline  
Site History: Not reported

**LUST REG 2:**

Region: 2  
Facility Id: Not reported  
Facility Status: Case Closed  
Case Number: 06S1E31B02f  
How Discovered: Not reported  
Leak Cause: Not reported  
Leak Source: Not reported  
Date Leak Confirmed: Not reported  
Oversight Program: LUST  
Prelim. Site Assessment Wokplan Submitted: Not reported  
Preliminary Site Assessment Began: Not reported  
Pollution Characterization Began: Not reported  
Pollution Remediation Plan Submitted: Not reported  
Date Remediation Action Underway: Not reported  
Date Post Remedial Action Monitoring Began: Not reported

**LUST SANTA CLARA:**

Region: SANTA CLARA  
SCVWD ID: 06S1E31B02f  
Closed Date: 1/17/1996

**HIST LUST SANTA CLARA:**

Region: SANTA CLARA  
Region Code: 2  
SCVWD ID: 06S1E31B02  
Oversite Agency: SCVWD  
Date Listed: 1993-01-06 00:00:00  
Closed Date: 1996-01-17 00:00:00

**SWEEPS UST:**

Status: A  
Comp Number: 402563  
Number: 9  
Board Of Equalization: Not reported  
Ref Date: 09-30-92  
Act Date: 09-08-92  
Created Date: 02-29-88  
Tank Status: A  
Owner Tank Id: Not reported  
Swrcb Tank Id: 43-060-402563-000001  
Actv Date: Not reported  
Capacity: 1000  
Tank Use: M.V. FUEL  
Stg: P  
Content: LEADED  
Number Of Tanks: 6  
  
Status: A

Map ID  
Direction  
Distance  
Elevation

MAP FINDINGS

Site

Database(s)

EDR ID Number  
EPA ID Number

**ROLAND & SON PAINTING, INC. (Continued)**

**S103473046**

Comp Number: 402563  
Number: 9  
Board Of Equalization: Not reported  
Ref Date: 09-30-92  
Act Date: 09-08-92  
Created Date: 02-29-88  
Tank Status: A  
Owner Tank Id: Not reported  
Swrcb Tank Id: 43-060-402563-000002  
Actv Date: Not reported  
Capacity: 1000  
Tank Use: M.V. FUEL  
Stg: P  
Content: REG UNLEADED  
Number Of Tanks: Not reported

Status: A  
Comp Number: 402563  
Number: 9  
Board Of Equalization: Not reported  
Ref Date: 09-30-92  
Act Date: 09-08-92  
Created Date: 02-29-88  
Tank Status: A  
Owner Tank Id: Not reported  
Swrcb Tank Id: 43-060-402563-000003  
Actv Date: Not reported  
Capacity: 6000  
Tank Use: M.V. FUEL  
Stg: P  
Content: REG UNLEADED  
Number Of Tanks: Not reported

Status: A  
Comp Number: 402563  
Number: 9  
Board Of Equalization: Not reported  
Ref Date: 09-30-92  
Act Date: 09-08-92  
Created Date: 02-29-88  
Tank Status: A  
Owner Tank Id: Not reported  
Swrcb Tank Id: 43-060-402563-000004  
Actv Date: Not reported  
Capacity: 6000  
Tank Use: M.V. FUEL  
Stg: P  
Content: LEADED  
Number Of Tanks: Not reported

Status: A  
Comp Number: 402563  
Number: 9  
Board Of Equalization: Not reported  
Ref Date: 09-30-92  
Act Date: 09-08-92  
Created Date: 02-29-88

Map ID  
Direction  
Distance  
Elevation

MAP FINDINGS

Site

Database(s)

EDR ID Number  
EPA ID Number

**ROLAND & SON PAINTING, INC. (Continued)**

**S103473046**

Tank Status: A  
Owner Tank Id: Not reported  
Swrcb Tank Id: 43-060-402563-000005  
Actv Date: Not reported  
Capacity: 250  
Tank Use: PETROLEUM  
Stg: P  
Content: Not reported  
Number Of Tanks: Not reported

Status: A  
Comp Number: 402563  
Number: 9  
Board Of Equalization: Not reported  
Ref Date: 09-30-92  
Act Date: 09-08-92  
Created Date: 02-29-88  
Tank Status: A  
Owner Tank Id: Not reported  
Swrcb Tank Id: 43-060-402563-000006  
Actv Date: Not reported  
Capacity: 250  
Tank Use: PETROLEUM  
Stg: P  
Content: Not reported  
Number Of Tanks: Not reported

CORTESE:  
Region: CORTESE  
Facility County Code: 43  
Reg By: LTNKA  
Reg Id: 43-0055

424  
NW  
1/4-1/2  
0.430 mi.  
2269 ft.

**SANMINA-SCI PLANT 20  
2068 BERING DR  
SAN JOSE, CA 95131**

**CERCLIS 1000299775  
FINDS CAD031546393  
RCRA-LQG  
EMI**

**Relative:  
Lower**

CERCLIS:  
Site ID: 0901303  
Federal Facility: Not a Federal Facility  
NPL Status: Not on the NPL  
Non NPL Status: NFRAP

**Actual:  
41 ft.**

CERCLIS Site Contact Name(s):  
Contact Name: Not reported  
Contact Tel: Not reported  
Contact Title: 92711  
  
Contact Name: Not reported  
Contact Tel: Not reported  
Contact Title: 92700  
  
Contact Name: Not reported  
Contact Tel: Not reported  
Contact Title: 13002



Map ID  
Direction  
Distance  
Elevation

MAP FINDINGS

Site

Database(s)

EDR ID Number  
EPA ID Number

**SANMINA-SCI PLANT 20 (Continued)**

**1000299775**

Contact Name: Not reported  
Contact Tel: Not reported  
Contact Title: 92700

Site Description: Site was FADed in 8/05. Site history shows that reports demonstrating that the site does not score were completed and approved in early 1990s.

CERCLIS Assessment History:

Action: DISCOVERY  
Date Started: Not reported  
Date Completed: 6/7/1990 0:00:00  
Priority Level: Not reported

Action: PRELIMINARY ASSESSMENT  
Date Started: Not reported  
Date Completed: 2/10/1992 0:00:00  
Priority Level: Low priority for further assessment

Action: PRELIMINARY ASSESSMENT  
Date Started: Not reported  
Date Completed: 10/5/1992 0:00:00  
Priority Level: NFRAP: No further Remedial Action planned

FINDS:

Registry ID: 110000484672

Environmental Interest/Information System

The NEI (National Emissions Inventory) database contains information on stationary and mobile sources that emit criteria air pollutants and their precursors, as well as hazardous air pollutants (HAPs).

California Hazardous Waste Tracking System - Datamart (HWTS-DATAMART) provides California with information on hazardous waste shipments for generators, transporters, and treatment, storage, and disposal facilities.

US EPA TRIS (Toxics Release Inventory System) contains information from facilities on the amounts of over 300 listed toxic chemicals that these facilities release directly to air, water, land, or that are transported off-site.

RCRAInfo is a national information system that supports the Resource Conservation and Recovery Act (RCRA) program through the tracking of events and activities related to facilities that generate, transport, and treat, store, or dispose of hazardous waste. RCRAInfo allows RCRA program staff to track the notification, permit, compliance, and corrective action activities required under RCRA.

CERCLIS (Comprehensive Environmental Response, Compensation, and Liability Information System) is the Superfund database that is used to support management in all phases of the Superfund program. The system contains information on all aspects of hazardous waste sites, including an inventory of sites, planned and actual site activities, and financial information.

Map ID  
Direction  
Distance  
Elevation

MAP FINDINGS

Site

Database(s)

EDR ID Number  
EPA ID Number

**SANMINA-SCI PLANT 20 (Continued)**

**1000299775**

ICIS (Integrated Compliance Information System) is the Integrated Compliance Information System and provides a database that, when complete, will contain integrated Enforcement and Compliance information across most of EPA's programs. The vision for ICIS is to replace EPA's independent databases that contain Enforcement data with a single repository for that information. Currently, ICIS contains all Federal Administrative and Judicial enforcement actions. This information is maintained in ICIS by EPA in the Regional offices and it Headquarters. A future release of ICIS will replace the Permit Compliance System (PCS) which supports the NPDES and will integrate that information with Federal actions already in the system. ICIS also has the capability to track other activities occurring in the Region that support Compliance and Enforcement programs. These include; Incident Tracking, Compliance Assistance, and Compliance Monitoring.

**RCRA-LQG:**

Date form received by agency: 02/27/2006  
Facility name: SANMINA-SCI PLANT 20  
Facility address: 2068 BERING DRIVE  
SAN JOSE, CA 95131  
EPA ID: CAD031546393  
Contact: KHALID RUHULLAH  
Contact address: Not reported  
Not reported  
Contact country: Not reported  
Contact telephone: (408) 892-0192  
Contact email: KHALID.RUHULLAH@SANMINA-SCI.COM  
EPA Region: 09  
Land type: Private  
Classification: Large Quantity Generator  
Description: Handler: generates 1,000 kg or more of hazardous waste during any calendar month; or generates more than 1 kg of acutely hazardous waste during any calendar month; or generates more than 100 kg of any residue or contaminated soil, waste or other debris resulting from the cleanup of a spill, into or on any land or water, of acutely hazardous waste during any calendar month; or generates 1 kg or less of acutely hazardous waste during any calendar month, and accumulates more than 1 kg of acutely hazardous waste at any time; or generates 100 kg or less of any residue or contaminated soil, waste or other debris resulting from the cleanup of a spill, into or on any land or water, of acutely hazardous waste during any calendar month, and accumulates more than 100 kg of that material at any time

**Owner/Operator Summary:**

Owner/operator name: SANMINA-SCI  
Owner/operator address: 2700 NORTH FIRST STREET  
SAN JOSE, CA 95134  
Owner/operator country: US  
Owner/operator telephone: Not reported  
Legal status: Private  
Owner/Operator Type: Owner  
Owner/Op start date: 01/01/1985  
Owner/Op end date: Not reported  
Owner/operator name: SANMINA-SCI

Map ID  
Direction  
Distance  
Elevation

MAP FINDINGS

Site

Database(s)

EDR ID Number  
EPA ID Number

**SANMINA-SCI PLANT 20 (Continued)**

**1000299775**

Owner/operator address: Not reported  
Not reported  
Owner/operator country: US  
Owner/operator telephone: Not reported  
Legal status: Private  
Owner/Operator Type: Operator  
Owner/Op start date: 01/01/1985  
Owner/Op end date: Not reported

Handler Activities Summary:

U.S. importer of hazardous waste: No  
Mixed waste (haz. and radioactive): No  
Recycler of hazardous waste: No  
Transporter of hazardous waste: No  
Treater, storer or disposer of HW: No  
Underground injection activity: No  
On-site burner exemption: No  
Furnace exemption: No  
Used oil fuel burner: No  
Used oil processor: No  
Used oil refiner: No  
Used oil fuel marketer to burner: No  
Used oil Specification marketer: No  
Used oil transfer facility: No  
Used oil transporter: No  
Off-site waste receiver: Commercial status unknown

Universal Waste Summary:

Waste type: Batteries  
Accumulated waste on-site: No  
Generated waste on-site: No

Waste type: Lamps  
Accumulated waste on-site: No  
Generated waste on-site: No

Waste type: Pesticides  
Accumulated waste on-site: No  
Generated waste on-site: No

Waste type: Thermostats  
Accumulated waste on-site: No  
Generated waste on-site: No

Historical Generators:

Date form received by agency: 02/10/2004  
Facility name: SANMINA-SCI PLANT 20  
Site name: SANMINA-SCI PLANT # 2  
Classification: Large Quantity Generator

Date form received by agency: 02/26/2002  
Facility name: SANMINA-SCI PLANT 20  
Site name: SANMINA PLANT 2  
Classification: Large Quantity Generator

Date form received by agency: 10/12/2000

Map ID  
Direction  
Distance  
Elevation

MAP FINDINGS

Site

Database(s)

EDR ID Number  
EPA ID Number

**SANMINA-SCI PLANT 20 (Continued)**

**1000299775**

Facility name: SANMINA-SCI PLANT 20  
Site name: SANMINA - PLANT #2  
Classification: Large Quantity Generator

Date form received by agency: 03/04/1999  
Facility name: SANMINA-SCI PLANT 20  
Site name: SANMINA - PLANT #2  
Classification: Large Quantity Generator

Date form received by agency: 09/01/1996  
Facility name: SANMINA-SCI PLANT 20  
Site name: SANMINA CORPORATION PLANT II  
Classification: Large Quantity Generator

Date form received by agency: 02/15/1996  
Facility name: SANMINA-SCI PLANT 20  
Site name: SANMINA - PLANT #2  
Classification: Large Quantity Generator

Date form received by agency: 03/03/1994  
Facility name: SANMINA-SCI PLANT 20  
Site name: SANMINA - PLANT #2  
Classification: Large Quantity Generator

Date form received by agency: 04/13/1990  
Facility name: SANMINA-SCI PLANT 20  
Site name: SANMINA CORPORATION PLANT #2  
Classification: Large Quantity Generator

Date form received by agency: 06/07/1983  
Facility name: SANMINA-SCI PLANT 20  
Site name: SANMINA CORPORATION PLANT II  
Classification: Large Quantity Generator

**Hazardous Waste Summary:**

Waste code: D002  
Waste name: A WASTE WHICH HAS A PH OF LESS THAN 2 OR GREATER THAN 12.5 IS CONSIDERED TO BE A CORROSIVE HAZARDOUS WASTE. SODIUM HYDROXIDE, A CAUSTIC SOLUTION WITH A HIGH PH, IS OFTEN USED BY INDUSTRIES TO CLEAN OR DEGREASE PARTS. HYDROCHLORIC ACID, A SOLUTION WITH A LOW PH, IS USED BY MANY INDUSTRIES TO CLEAN METAL PARTS PRIOR TO PAINTING. WHEN THESE CAUSTIC OR ACID SOLUTIONS BECOME CONTAMINATED AND MUST BE DISPOSED, THE WASTE WOULD BE A CORROSIVE HAZARDOUS WASTE.

Waste code: D004  
Waste name: ARSENIC

Waste code: D007  
Waste name: CHROMIUM

Waste code: D008  
Waste name: LEAD

Waste code: F006  
Waste name: WASTEWATER TREATMENT SLUDGES FROM ELECTROPLATING OPERATIONS EXCEPT FROM THE FOLLOWING PROCESSES: (1) SULFURIC ACID ANODIZING OF ALUMINUM; (2) TIN PLATING ON CARBON STEEL; (3) ZINC PLATING (SEGREGATED BASIS)

Map ID  
Direction  
Distance  
Elevation

MAP FINDINGS

Site

Database(s)

EDR ID Number  
EPA ID Number

**SANMINA-SCI PLANT 20 (Continued)**

**1000299775**

ON CARBON STEEL; (4) ALUMINUM OR ZINC-ALUMINUM PLATING ON CARBON STEEL; (5) CLEANING/STRIPPING ASSOCIATED WITH TIN, ZINC AND ALUMINUM PLATING ON CARBON STEEL; AND (6) CHEMICAL ETCHING AND MILLING OF ALUMINUM.

Waste code: F007  
Waste name: SPENT CYANIDE PLATING BATH SOLUTIONS FROM ELECTROPLATING OPERATIONS

Biennial Reports:

Last Biennial Reporting Year: 2007

Annual Waste Handled:

Waste code: D002  
Waste name: A WASTE WHICH HAS A PH OF LESS THAN 2 OR GREATER THAN 12.5 IS CONSIDERED TO BE A CORROSIVE HAZARDOUS WASTE. SODIUM HYDROXIDE, A CAUSTIC SOLUTION WITH A HIGH PH, IS OFTEN USED BY INDUSTRIES TO CLEAN OR DEGREASE PARTS. HYDROCHLORIC ACID, A SOLUTION WITH A LOW PH, IS USED BY MANY INDUSTRIES TO CLEAN METAL PARTS PRIOR TO PAINTING. WHEN THESE CAUSTIC OR ACID SOLUTIONS BECOME CONTAMINATED AND MUST BE DISPOSED, THE WASTE WOULD BE A CORROSIVE HAZARDOUS WASTE.

Amount (Lbs): 525800

Waste code: D004  
Waste name: ARSENIC  
Amount (Lbs): 525800

Waste code: D007  
Waste name: CHROMIUM  
Amount (Lbs): 525800

Waste code: D008  
Waste name: LEAD  
Amount (Lbs): 108680

Waste code: F006  
Waste name: WASTEWATER TREATMENT SLUDGES FROM ELECTROPLATING OPERATIONS EXCEPT FROM THE FOLLOWING PROCESSES: (1) SULFURIC ACID ANODIZING OF ALUMINUM; (2) TIN PLATING ON CARBON STEEL; (3) ZINC PLATING (SEGREGATED BASIS) ON CARBON STEEL; (4) ALUMINUM OR ZINC-ALUMINUM PLATING ON CARBON STEEL; (5) CLEANING/STRIPPING ASSOCIATED WITH TIN, ZINC AND ALUMINUM PLATING ON CARBON STEEL; AND (6) CHEMICAL ETCHING AND MILLING OF ALUMINUM.

Amount (Lbs): 840840

Waste code: F007  
Waste name: SPENT CYANIDE PLATING BATH SOLUTIONS FROM ELECTROPLATING OPERATIONS  
Amount (Lbs): 7480

Facility Has Received Notices of Violations:

Regulation violated: Not reported  
Area of violation: Generators - General  
Date violation determined: 12/07/2007  
Date achieved compliance: 01/01/2008  
Violation lead agency: State  
Enforcement action: WRITTEN INFORMAL

Map ID  
Direction  
Distance  
Elevation

MAP FINDINGS

Site

Database(s)

EDR ID Number  
EPA ID Number

**SANMINA-SCI PLANT 20 (Continued)**

**1000299775**

Enforcement action date: 12/07/2007  
Enf. disposition status: Not reported  
Enf. disp. status date: Not reported  
Enforcement lead agency: State  
Proposed penalty amount: Not reported  
Final penalty amount: Not reported  
Paid penalty amount: Not reported

Regulation violated: Not reported  
Area of violation: Generators - General  
Date violation determined: 09/11/2003  
Date achieved compliance: 10/10/2003  
Violation lead agency: State  
Enforcement action: WRITTEN INFORMAL  
Enforcement action date: 09/11/2003  
Enf. disposition status: Not reported  
Enf. disp. status date: Not reported  
Enforcement lead agency: State  
Proposed penalty amount: Not reported  
Final penalty amount: Not reported  
Paid penalty amount: Not reported

Regulation violated: FR - 262.10-12.A  
Area of violation: Generators - General  
Date violation determined: 09/27/1994  
Date achieved compliance: 09/27/1999  
Violation lead agency: State  
Enforcement action: Not reported  
Enforcement action date: Not reported  
Enf. disposition status: Not reported  
Enf. disp. status date: Not reported  
Enforcement lead agency: Not reported  
Proposed penalty amount: Not reported  
Final penalty amount: Not reported  
Paid penalty amount: Not reported

Evaluation Action Summary:  
Evaluation date: 12/07/2007  
Evaluation: COMPLIANCE EVALUATION INSPECTION ON-SITE  
Area of violation: Generators - General  
Date achieved compliance: 01/01/2008  
Evaluation lead agency: State

Evaluation date: 09/11/2003  
Evaluation: COMPLIANCE EVALUATION INSPECTION ON-SITE  
Area of violation: Generators - General  
Date achieved compliance: 10/10/2003  
Evaluation lead agency: State Contractor/Grantee

Evaluation date: 09/27/1994  
Evaluation: COMPLIANCE EVALUATION INSPECTION ON-SITE  
Area of violation: Generators - General  
Date achieved compliance: 09/27/1999  
Evaluation lead agency: State Contractor/Grantee

EMI:  
Year: 1987

Map ID  
Direction  
Distance  
Elevation

MAP FINDINGS

Site

Database(s)

EDR ID Number  
EPA ID Number

**SANMINA-SCI PLANT 20 (Continued)**

**1000299775**

County Code: 43  
Air Basin: SF  
Facility ID: 3144  
Air District Name: BA  
SIC Code: 3679  
Air District Name: BAY AREA AQMD  
Community Health Air Pollution Info System: Not reported  
Consolidated Emission Reporting Rule: Not reported  
Total Organic Hydrocarbon Gases Tons/Yr: 1  
Reactive Organic Gases Tons/Yr: 0  
Carbon Monoxide Emissions Tons/Yr: 0  
NOX - Oxides of Nitrogen Tons/Yr: 0  
SOX - Oxides of Sulphur Tons/Yr: 0  
Particulate Matter Tons/Yr: 0  
Part. Matter 10 Micrometers & Smlr Tons/Yr: 0

Year: 1990  
County Code: 43  
Air Basin: SF  
Facility ID: 3144  
Air District Name: BA  
SIC Code: 3671  
Air District Name: BAY AREA AQMD  
Community Health Air Pollution Info System: Not reported  
Consolidated Emission Reporting Rule: Not reported  
Total Organic Hydrocarbon Gases Tons/Yr: 1  
Reactive Organic Gases Tons/Yr: 0  
Carbon Monoxide Emissions Tons/Yr: 0  
NOX - Oxides of Nitrogen Tons/Yr: 0  
SOX - Oxides of Sulphur Tons/Yr: 0  
Particulate Matter Tons/Yr: 0  
Part. Matter 10 Micrometers & Smlr Tons/Yr: 0

Year: 1995  
County Code: 43  
Air Basin: SF  
Facility ID: 3144  
Air District Name: BA  
SIC Code: 3679  
Air District Name: BAY AREA AQMD  
Community Health Air Pollution Info System: Not reported  
Consolidated Emission Reporting Rule: Not reported  
Total Organic Hydrocarbon Gases Tons/Yr: 1  
Reactive Organic Gases Tons/Yr: 0  
Carbon Monoxide Emissions Tons/Yr: 0  
NOX - Oxides of Nitrogen Tons/Yr: 0  
SOX - Oxides of Sulphur Tons/Yr: 0  
Particulate Matter Tons/Yr: 0  
Part. Matter 10 Micrometers & Smlr Tons/Yr: 0

Year: 1996  
County Code: 43  
Air Basin: SF  
Facility ID: 3144  
Air District Name: BA  
SIC Code: 3679  
Air District Name: BAY AREA AQMD

Map ID  
Direction  
Distance  
Elevation

MAP FINDINGS

Site

Database(s)

EDR ID Number  
EPA ID Number

**SANMINA-SCI PLANT 20 (Continued)**

**1000299775**

Community Health Air Pollution Info System: Not reported  
Consolidated Emission Reporting Rule: Not reported  
Total Organic Hydrocarbon Gases Tons/Yr: 1  
Reactive Organic Gases Tons/Yr: 0  
Carbon Monoxide Emissions Tons/Yr: 0  
NOX - Oxides of Nitrogen Tons/Yr: 0  
SOX - Oxides of Sulphur Tons/Yr: 0  
Particulate Matter Tons/Yr: 0  
Part. Matter 10 Micrometers & Smlr Tons/Yr: 0

Year: 1997  
County Code: 43  
Air Basin: SF  
Facility ID: 3144  
Air District Name: BA  
SIC Code: 3679  
Air District Name: BAY AREA AQMD  
Community Health Air Pollution Info System: Not reported  
Consolidated Emission Reporting Rule: Not reported  
Total Organic Hydrocarbon Gases Tons/Yr: 3  
Reactive Organic Gases Tons/Yr: 2  
Carbon Monoxide Emissions Tons/Yr: 0  
NOX - Oxides of Nitrogen Tons/Yr: 0  
SOX - Oxides of Sulphur Tons/Yr: 0  
Particulate Matter Tons/Yr: 0  
Part. Matter 10 Micrometers & Smlr Tons/Yr: 0

Year: 1998  
County Code: 43  
Air Basin: SF  
Facility ID: 3144  
Air District Name: BA  
SIC Code: 3679  
Air District Name: BAY AREA AQMD  
Community Health Air Pollution Info System: Not reported  
Consolidated Emission Reporting Rule: Not reported  
Total Organic Hydrocarbon Gases Tons/Yr: 4  
Reactive Organic Gases Tons/Yr: 2  
Carbon Monoxide Emissions Tons/Yr: 0  
NOX - Oxides of Nitrogen Tons/Yr: 0  
SOX - Oxides of Sulphur Tons/Yr: 0  
Particulate Matter Tons/Yr: 0  
Part. Matter 10 Micrometers & Smlr Tons/Yr: 0

Year: 1999  
County Code: 43  
Air Basin: SF  
Facility ID: 3144  
Air District Name: BA  
SIC Code: 3679  
Air District Name: BAY AREA AQMD  
Community Health Air Pollution Info System: Not reported  
Consolidated Emission Reporting Rule: Not reported  
Total Organic Hydrocarbon Gases Tons/Yr: 8  
Reactive Organic Gases Tons/Yr: 5  
Carbon Monoxide Emissions Tons/Yr: 0  
NOX - Oxides of Nitrogen Tons/Yr: 0



Map ID  
Direction  
Distance  
Elevation

MAP FINDINGS

Site

Database(s)

EDR ID Number  
EPA ID Number

**SANMINA-SCI PLANT 20 (Continued)**

**1000299775**

SOX - Oxides of Sulphur Tons/Yr:	0
Particulate Matter Tons/Yr:	0
Part. Matter 10 Micrometers & Smlr Tons/Yr:	0
Year:	2000
County Code:	43
Air Basin:	SF
Facility ID:	3144
Air District Name:	BA
SIC Code:	3679
Air District Name:	BAY AREA AQMD
Community Health Air Pollution Info System:	Not reported
Consolidated Emission Reporting Rule:	Not reported
Total Organic Hydrocarbon Gases Tons/Yr:	8
Reactive Organic Gases Tons/Yr:	5
Carbon Monoxide Emissions Tons/Yr:	0
NOX - Oxides of Nitrogen Tons/Yr:	0
SOX - Oxides of Sulphur Tons/Yr:	0
Particulate Matter Tons/Yr:	0
Part. Matter 10 Micrometers & Smlr Tons/Yr:	0
Year:	2001
County Code:	43
Air Basin:	SF
Facility ID:	3144
Air District Name:	BA
SIC Code:	3679
Air District Name:	BAY AREA AQMD
Community Health Air Pollution Info System:	Not reported
Consolidated Emission Reporting Rule:	Not reported
Total Organic Hydrocarbon Gases Tons/Yr:	7
Reactive Organic Gases Tons/Yr:	5
Carbon Monoxide Emissions Tons/Yr:	0
NOX - Oxides of Nitrogen Tons/Yr:	0
SOX - Oxides of Sulphur Tons/Yr:	0
Particulate Matter Tons/Yr:	0
Part. Matter 10 Micrometers & Smlr Tons/Yr:	0
Year:	2002
County Code:	43
Air Basin:	SF
Facility ID:	3144
Air District Name:	BA
SIC Code:	3672
Air District Name:	BAY AREA AQMD
Community Health Air Pollution Info System:	Not reported
Consolidated Emission Reporting Rule:	Not reported
Total Organic Hydrocarbon Gases Tons/Yr:	7
Reactive Organic Gases Tons/Yr:	5
Carbon Monoxide Emissions Tons/Yr:	0
NOX - Oxides of Nitrogen Tons/Yr:	0
SOX - Oxides of Sulphur Tons/Yr:	0
Particulate Matter Tons/Yr:	0
Part. Matter 10 Micrometers & Smlr Tons/Yr:	0
Year:	2003
County Code:	43

Map ID  
Direction  
Distance  
Elevation

MAP FINDINGS

Site

Database(s)

EDR ID Number  
EPA ID Number

**SANMINA-SCI PLANT 20 (Continued)**

**1000299775**

Air Basin: SF  
Facility ID: 3144  
Air District Name: BA  
SIC Code: 3672  
Air District Name: BAY AREA AQMD  
Community Health Air Pollution Info System: Not reported  
Consolidated Emission Reporting Rule: Not reported  
Total Organic Hydrocarbon Gases Tons/Yr: 6  
Reactive Organic Gases Tons/Yr: 4  
Carbon Monoxide Emissions Tons/Yr: 0  
NOX - Oxides of Nitrogen Tons/Yr: 0  
SOX - Oxides of Sulphur Tons/Yr: 0  
Particulate Matter Tons/Yr: 0  
Part. Matter 10 Micrometers & Smlr Tons/Yr: 0

Year: 2004  
County Code: 43  
Air Basin: SF  
Facility ID: 3144  
Air District Name: BA  
SIC Code: 3672  
Air District Name: BAY AREA AQMD  
Community Health Air Pollution Info System: Not reported  
Consolidated Emission Reporting Rule: Not reported  
Total Organic Hydrocarbon Gases Tons/Yr: 6.633  
Reactive Organic Gases Tons/Yr: 4.2342466  
Carbon Monoxide Emissions Tons/Yr: 0  
NOX - Oxides of Nitrogen Tons/Yr: 0  
SOX - Oxides of Sulphur Tons/Yr: 0  
Particulate Matter Tons/Yr: 0  
Part. Matter 10 Micrometers & Smlr Tons/Yr: 0

Year: 2005  
County Code: 43  
Air Basin: SF  
Facility ID: 3144  
Air District Name: BA  
SIC Code: 3672  
Air District Name: BAY AREA AQMD  
Community Health Air Pollution Info System: Not reported  
Consolidated Emission Reporting Rule: Not reported  
Total Organic Hydrocarbon Gases Tons/Yr: 4.526  
Reactive Organic Gases Tons/Yr: 2.4582807  
Carbon Monoxide Emissions Tons/Yr: 0  
NOX - Oxides of Nitrogen Tons/Yr: 0  
SOX - Oxides of Sulphur Tons/Yr: 0  
Particulate Matter Tons/Yr: 0  
Part. Matter 10 Micrometers & Smlr Tons/Yr: 0

Year: 2006  
County Code: 43  
Air Basin: SF  
Facility ID: 3144  
Air District Name: BA  
SIC Code: 3672  
Air District Name: BAY AREA AQMD  
Community Health Air Pollution Info System: Not reported

Map ID  
 Direction  
 Distance  
 Elevation

MAP FINDINGS

Site

Database(s)

EDR ID Number  
 EPA ID Number

**SANMINA-SCI PLANT 20 (Continued)**

**1000299775**

Consolidated Emission Reporting Rule: Not reported  
 Total Organic Hydrocarbon Gases Tons/Yr: 4.526  
 Reactive Organic Gases Tons/Yr: 2.4582807  
 Carbon Monoxide Emissions Tons/Yr: 0  
 NOX - Oxides of Nitrogen Tons/Yr: 0  
 SOX - Oxides of Sulphur Tons/Yr: 0  
 Particulate Matter Tons/Yr: 0  
 Part. Matter 10 Micrometers & Smlr Tons/Yr: 0

**425  
 North  
 1/4-1/2  
 0.430 mi.  
 2271 ft.**

**NESTOR INSULATION  
 1792 ROGERS AVE  
 SAN JOSE, CA 95112**

**LUST  
 HIST LUST  
 HIST CORTESE**

**S101304047  
 N/A**

**Relative:  
 Lower**

**LUST:**

**Actual:  
 46 ft.**

Region: STATE  
 Global Id: T0608500977  
 Latitude: 37.377968  
 Longitude: -121.909428  
 Case Type: LUST Cleanup Site  
 Status: Open - Site Assessment  
 Status Date: 2005-10-19 00:00:00  
 Lead Agency: SANTA CLARA COUNTY LOP  
 Case Worker: Not reported  
 Local Agency: SANTA CLARA COUNTY LOP  
 RB Case Number: 10-058  
 LOC Case Number: 06S1E30M02f  
 File Location: Stored electronically as an E-file  
 Potential Media Affect: Other Groundwater (uses other than drinking water)  
 Potential Contaminants of Concern: Gasoline  
 Site History: In 1985, a 500-gallon gasoline USt was removed from the site and reported 530 ppm TPHg in the soil. In 1994, 1 monitoring well (MW1) and 1 boring (B2) were advanced onsite. Maximum concentrations reported in soil were reported of 9,100 ppm TPHg, 61 ppm Benzene, 270 ppm Toluene, 94 ppm Ethylbenzene, and 540 ppm Xylenes. In 1995 - 2 wells (MW2 and MW3) were installed and were reported to have low to non-detectable concentrations of the Constituents of Concern (COCs). In 1997, 3 borings (EB9 through EB11) were advanced on and offsite. Additionally, wells MW1 and MW2 were destroyed. Grab groundwater samples were collected from the 2 offsite borings and were not reported to have concentrations of the COCs above the laboratory reporting limits. In 2001, 5 soil borings (B21, B23, B28, B29, and B32) were advanced on and offsite to depths of 21-27ft bgs. The highest concentrations of TPHg (1,100 ppm) were reported for the sample collected from boring B28 at 20 ft bgs. In 2004, an extraction well (EW1) was installed to 25.4 ft bgs within the former UST excavation in order to remove free product (FP) from the site. FP had been reported in well MW1 prior to it's destruction. In 2007, 2 borings were advanced offsite. Soil samples were reported to have low to non-detectable concentrations of COCs. Only grab groundwater samples from boring B33 was reported to have detecable concentrations with maximum concentrations of 170 ppb TPHg, 2.4 ppb Benzene, 1.6 ppb Toluene, 1.3 ppb Ethylbenzene, and 3 ppb Xylenes. A geophysical survey was proposed and additional offsite investigation to delineate the plume.

Map ID  
 Direction  
 Distance  
 Elevation

MAP FINDINGS

Site

Database(s)

EDR ID Number  
 EPA ID Number

**NESTOR INSULATION (Continued)**

**S101304047**

**LUST REG 2:**

Region: 2  
 Facility Id: Not reported  
 Facility Status: Pollution Characterization  
 Case Number: 06S1E30M02f  
 How Discovered: Not reported  
 Leak Cause: Not reported  
 Leak Source: Not reported  
 Date Leak Confirmed: Not reported  
 Oversight Program: LUST  
 Prelim. Site Assessment Workplan Submitted: Not reported  
 Preliminary Site Assessment Began: 7/2/1985  
 Pollution Characterization Began: 1/27/1994  
 Pollution Remediation Plan Submitted: Not reported  
 Date Remediation Action Underway: Not reported  
 Date Post Remedial Action Monitoring Began: Not reported

**LUST SANTA CLARA:**

Region: SANTA CLARA  
 SCVWD ID: 06S1E30M02f  
 Closed Date: Not reported

**HIST LUST SANTA CLARA:**

Region: SANTA CLARA  
 Region Code: 2  
 SCVWD ID: 06S1E30M02  
 Oversight Agency: SCCDEH  
 Date Listed: 1986-01-01 00:00:00  
 Closed Date: Not reported

**CORTESE:**

Region: CORTESE  
 Facility County Code: 43  
 Reg By: LTNKA  
 Reg Id: 43-0978

**CY426  
 NE  
 1/4-1/2  
 0.436 mi.  
 2303 ft.**

**ROOF KING INC.  
 692 KINGS ROW  
 SAN JOSE, CA 95112  
 Site 1 of 2 in cluster CY**

**LUST S100274368  
 HIST LUST N/A  
 SWEEPS UST  
 HIST CORTESE**

**Relative:  
 Higher**

**LUST:**

Region: STATE  
 Global Id: T0608501119  
 Latitude: 37.371629  
 Longitude: -121.898551  
 Case Type: LUST Cleanup Site  
 Status: Completed - Case Closed  
 Status Date: 1994-02-23 00:00:00  
 Lead Agency: SANTA CLARA COUNTY LOP  
 Case Worker: Not reported  
 Local Agency: SANTA CLARA COUNTY LOP  
 RB Case Number: Not reported  
 LOC Case Number: Not reported  
 File Location: Stored electronically as an E-file

**Actual:  
 57 ft.**

Map ID  
Direction  
Distance  
Elevation

MAP FINDINGS

Site

Database(s)

EDR ID Number  
EPA ID Number

**ROOF KING INC. (Continued)**

**S100274368**

Potential Media Affect: Soil  
Potential Contaminants of Concern: Gasoline  
Site History: Not reported

**LUST REG 2:**

Region: 2  
Facility Id: Not reported  
Facility Status: Case Closed  
Case Number: 06S1E31A05f  
How Discovered: Not reported  
Leak Cause: Not reported  
Leak Source: Not reported  
Date Leak Confirmed: Not reported  
Oversight Program: LUST  
Prelim. Site Assessment Workplan Submitted: Not reported  
Preliminary Site Assessment Began: 3/30/1992  
Pollution Characterization Began: Not reported  
Pollution Remediation Plan Submitted: Not reported  
Date Remediation Action Underway: Not reported  
Date Post Remedial Action Monitoring Began: Not reported

**LUST SANTA CLARA:**

Region: SANTA CLARA  
SCVWD ID: 06S1E31A05f  
Closed Date: 2/23/1994

**HIST LUST SANTA CLARA:**

Region: SANTA CLARA  
Region Code: 2  
SCVWD ID: 06S1E31A05  
Oversite Agency: SCVWD  
Date Listed: 1991-05-29 00:00:00  
Closed Date: 1994-02-23 00:00:00

**SWEEPS UST:**

Status: Not reported  
Comp Number: 400098  
Number: Not reported  
Board Of Equalization: Not reported  
Ref Date: Not reported  
Act Date: Not reported  
Created Date: Not reported  
Tank Status: Not reported  
Owner Tank Id: Not reported  
Swrcb Tank Id: 43-060-400098-000001  
Actv Date: Not reported  
Capacity: 550  
Tank Use: M.V. FUEL  
Stg: PRODUCT  
Content: LEADED  
Number Of Tanks: 1

**CORTESE:**

Region: CORTESE  
Facility County Code: 43

Map ID  
 Direction  
 Distance  
 Elevation

MAP FINDINGS

Site

Database(s)

EDR ID Number  
 EPA ID Number

**ROOF KING INC. (Continued)**

**S100274368**

Reg By: LTNKA  
 Reg Id: 43-1128

**CZ427**  
**SSW**  
**1/4-1/2**  
**0.437 mi.**  
**2305 ft.**

**RICHEY HALL US ARMY RES CTR**  
**155 W HEDDING ST**  
**SAN JOSE, CA 95110**

**CA WDS**  
**HIST CORTESE**

**S103880980**  
**N/A**

**Site 1 of 3 in cluster CZ**

**Relative:**  
**Higher**

**Actual:**  
**67 ft.**

CA WDS:  
 Facility ID: San Francisco Bay 43I013566  
 Facility Type: Industrial - Facility that treats and/or disposes of liquid or semisolid wastes from any servicing, producing, manufacturing or processing operation of whatever nature, including mining, gravel washing, geothermal operations, air conditioning, ship building and repairing, oil production, storage and disposal operations, water pumping.  
 Facility Status: Active - Any facility with a continuous or seasonal discharge that is under Waste Discharge Requirements.  
 NPDES Number: CAS000001 The 1st 2 characters designate the state. The remaining 7 are assigned by the Regional Board  
 Subregion: 2  
 Facility Telephone: 4089181062  
 Facility Contact: DAVID STRONG  
 Agency Name: US ARMY RESERVES 63RD RSC  
 Agency Address: 4235 YORKTOWN AVE BLDG 7  
 Agency City,St,Zip: LOS ALAMITOS 907205002  
 Agency Contact: KEITH SCHARDEIN  
 Agency Telephone: 5627951442  
 Agency Type: Federal  
 SIC Code: 0  
 SIC Code 2: Not reported  
 Primary Waste: Not reported  
 Primary Waste Type: Not reported  
 Secondary Waste: Not reported  
 Secondary Waste Type: Not reported  
 Design Flow: 0  
 Baseline Flow: 0  
 Reclamation: Not reported  
 POTW: Not reported  
 Treat To Water: Minor Threat to Water Quality. A violation of a regional board order should cause a relatively minor impairment of beneficial uses compared to a major or minor threat. Not: All nurds without a TTWQ will be considered a minor threat to water quality unless coded at a higher Level. A Zero (0) may be used to code those NURDS that are found to represent no threat to water quality.  
 Complexity: Category C - Facilities having no waste treatment systems, such as cooling water dischargers or those who must comply through best management practices, facilities with passive waste treatment and disposal systems, such as septic systems with subsurface disposal, or dischargers having waste storage systems with land disposal such as dairy waste ponds.

CORTESE:  
 Region: CORTESE  
 Facility County Code: 43  
 Reg By: LTNKA

Map ID  
Direction  
Distance  
Elevation

MAP FINDINGS

Site

Database(s)

EDR ID Number  
EPA ID Number

**RICHEY HALL US ARMY RES CTR (Continued)**

**S103880980**

Reg Id: 43-0091

**CZ428**  
**SSW**  
**1/4-1/2**  
**0.437 mi.**  
**2305 ft.**

**GEORGE L. RICHEY US ARMY RESERVE CENTER**  
**155 WEST HEDDING STREET**  
**SAN JOSE, CA 95110**

**ENVIROSTOR**  
**HIST Cal-Sites**

**S104735531**  
**N/A**

**Site 2 of 3 in cluster CZ**

**Relative:**  
**Higher**

**Actual:**  
**67 ft.**

ENVIROSTOR:  
Site Type: Military Evaluation  
Site Type Detailed: Open Base  
Acres: Not reported  
NPL: NO  
Regulatory Agencies: DTSC  
Lead Agency: NONE SPECIFIED  
Program Manager: Not reported  
Supervisor: Not reported  
Division Branch: Sacramento  
Facility ID: 43970004  
Site Code: 201108  
Assembly: 23  
Senate: 10  
Special Program: Not reported  
Status: Inactive - Needs Evaluation  
Status Date: 2005-12-29 00:00:00  
Restricted Use: NO  
Funding: DERA  
Latitude: 37.355183500024  
Longitude: -121.900202461017  
Alias Name: USARC, SAN JOSE  
Alias Type: Alternate Name  
Alias Name: CA8210490407  
Alias Type: EPA Identification Number  
Alias Name: 43970004  
Alias Type: Envirostor ID Number  
Alias Name: GEORGE RICHEY USARC  
Alias Type: Alternate Name  
Alias Name: 201108  
Alias Type: Project Code (Site Code)  
  
APN: NONE SPECIFIED  
APN Description: Not reported  
  
Completed Info:  
Completed Area Name: Not reported  
Completed Sub Area Name: Not reported  
Completed Document Type: Not reported  
Completed Date: Not reported  
  
Confirmed: NONE SPECIFIED  
Confirmed Description: Not reported  
Future Area Name: Not reported  
Future Sub Area Name: Not reported  
Future Document Type: Not reported  
Future Due Date: Not reported  
Media Affected: 10060, 10009, 10197, 10199, 10003  
Media Affected Desc: Not reported  
Media Affected Desc: Not reported

Map ID  
Direction  
Distance  
Elevation

MAP FINDINGS

Site

Database(s)

EDR ID Number  
EPA ID Number

**GEORGE L. RICHEY US ARMY RESERVE CENTER (Continued)**

**S104735531**

Media Affected Desc: Not reported  
Media Affected Desc: Not reported  
Media Affected Desc: Not reported

Management:

Management Required: NONE SPECIFIED  
Management Required Desc: Not reported  
Potential: NONE SPECIFIED  
Potential Description: Not reported  
Schedule Area Name: Not reported  
Schedule Sub Area Name: Not reported  
Schedule Document Type: Not reported  
Schedule Due Date: Not reported  
Schedule Revised Date: Not reported  
PastUse: NONE SPECIFIED

HISTORICAL CAL-SITES:

Facility ID: 43970004  
Region: 1  
Region Name: SACRAMENTO  
Branch: NO  
Branch Name: OMF-NORTHERN CALIF  
File Name: USARC, SAN JOSE  
State Senate District: 07011998  
Status: AWP - ANNUAL WORKPLAN (AWP) - ACTIVE SITE  
Status Name: ANNUAL WORKPLAN - ACTIVE SITE  
Lead Agency: DTSC  
Lead Agency: DEPT OF TOXIC SUBSTANCES CONTROL  
Facility Type: OPEN  
Type Name: OPEN MILITARY BASE  
NPL: Not Listed  
SIC Code: 97  
SIC Name: NATIONAL SECURITY/INTERNATIONAL AFFAIRS  
Access: Controlled  
Cortese: Not reported  
Hazardous Ranking Score: Not reported  
Date Site Hazard Ranked: Not reported  
Groundwater Contamination: Unknown  
Staff Member Responsible for Site: Not reported  
Supervisor Responsible for Site: Not reported  
Region Water Control Board: Not reported  
Region Water Control Board Name: Not reported  
Lat/Long Direction: Not reported  
Lat/Long (dms): 0 0 0 / 0 0 0  
Lat/long Method: Not reported  
Lat/Long Description: Not reported  
State Assembly District Code: 23  
State Senate District Code: 10  
Facility ID: 43970004  
Activity: PEA  
Activity Name: PRELIMINARY ENDANGERMENT ASSESSMENT  
AWP Code: BASWD  
Proposed Budget: 0  
AWP Completion Date: 07012005  
Revised Due Date: Not reported  
Comments Date: Not reported  
Est Person-Yrs to complete: 0



Map ID  
 Direction  
 Distance  
 Elevation

MAP FINDINGS

Site

Database(s)

EDR ID Number  
 EPA ID Number

**GEORGE L. RICHEY US ARMY RESERVE CENTER (Continued)**

**S104735531**

Estimated Size: Not reported  
 Request to Delete Activity: Not reported  
 Activity Status: AWP  
 Definition of Status: ANNUAL WORKPLAN - ACTIVE SITE  
 Liquids Removed (Gals): 0  
 Liquids Treated (Gals): 0  
 Action Included Capping: Not reported  
 Well Decommissioned: Not reported  
 Action Included Fencing: Not reported  
 Removal Action Certification: Not reported  
 Activity Comments: Not reported  
 For Commercial Reuse: 0  
 For Industrial Reuse: 0  
 For Residential Reuse: 0  
 Unknown Type: 0  
 Alternate Address: 155 WEST HEDDING STREET  
 Alternate City,St,Zip: SAN JOSE, CA 95110  
 Background Info: Facility size is approx 7.0 acres. Sites include a grease rack and inactive vehicle wash rack. A draft PA was completed in February 1999 and a final SI work plan was prepared in August 2000. The grease rack was constructed in the early 1950s and is no longer used. The Army considers the vehicle wash rack and oil water separator to be a compliance (RCRA) issue for funding purposes. The wash rack pad and oil water separator were removed on August 15, 2000. Shallow soil sampling was conducted around the grease rack in 1997. A UST (fuel tank) was closed by County in the early 1990s. Contaminants of concern are primarily grease oil, fuels and solvents. Ground water is relatively shallow, approx 60 ft below ground surface. Impacts to groundwater from grease rack are unknown, but will be determined by the August 2000 SI field work.  
 Comments Date: 09012000  
 Comments: PA/SI Work in progress.  
 ID Name: EPA IDENTIFICATION NUMBER  
 ID Value: CA821049040  
 Alternate Name: GEORGE RICHEY USARCUSARC, SAN JOSEGEORGE L. RICHEY US ARMY RESERVE CENTER  
 Special Programs Code: DSMOA  
 Special Programs Name: DEFENSE MEMORANDUM OF AGREEMENT

**CZ429**  
**SSW**  
**1/4-1/2**  
**0.437 mi.**  
**2305 ft.**

**RICHEY ARMY RESERVE CENTER**  
**155 W HEDDING ST**  
**SAN JOSE, CA 95110**  
**Site 3 of 3 in cluster CZ**

**HAZNET** **S100929521**  
**LUST** **N/A**  
**HIST LUST**  
**NPDES**

**Relative:**  
**Higher**

HAZNET:  
 Gepaid: CA821049047  
 Contact: UNITED STATES ARMY RESERVE  
 Telephone: 0000000000  
 Facility Addr2: Not reported  
 Mailing Name: Not reported  
 Mailing Address: 155 W HEDDING ST  
 Mailing City,St,Zip: SAN JOSE, CA 951101707  
 Gen County: Santa Clara  
 TSD EPA ID: CAD000633164  
 TSD County: Imperial  
 Waste Category: Aqueous solution with 10% or more total organic residues  
 Disposal Method: Treatment, Tank  
 Tons: 0.181

**Actual:**  
**67 ft.**

Map ID  
Direction  
Distance  
Elevation

MAP FINDINGS

Site

Database(s)

EDR ID Number  
EPA ID Number

**RICHEY ARMY RESERVE CENTER (Continued)**

**S100929521**

Facility County: Santa Clara

Gepaid: CA8210490407  
Contact: UNITED STATES ARMY RESERVE  
Telephone: 0000000000  
Facility Addr2: Not reported  
Mailing Name: Not reported  
Mailing Address: 155 W HEDDING ST  
Mailing City,St,Zip: SAN JOSE, CA 951101707  
Gen County: Santa Clara  
TSD EPA ID: CAD000633164  
TSD County: Imperial  
Waste Category: Unspecified oil-containing waste  
Disposal Method: Treatment, Tank  
Tons: 0.179  
Facility County: Santa Clara

Gepaid: CA8210490407  
Contact: UNITED STATES ARMY RESERVE  
Telephone: 0000000000  
Facility Addr2: Not reported  
Mailing Name: Not reported  
Mailing Address: 155 W HEDDING ST  
Mailing City,St,Zip: SAN JOSE, CA 951101707  
Gen County: Santa Clara  
TSD EPA ID: CAD000633164  
TSD County: Imperial  
Waste Category: Other organic solids  
Disposal Method: Treatment, Tank  
Tons: 0.4775  
Facility County: Santa Clara

Gepaid: CA8210490407  
Contact: UNITED STATES ARMY RESERVE  
Telephone: 0000000000  
Facility Addr2: Not reported  
Mailing Name: Not reported  
Mailing Address: 155 W HEDDING ST  
Mailing City,St,Zip: SAN JOSE, CA 951101707  
Gen County: Santa Clara  
TSD EPA ID: CAD059494310  
TSD County: Santa Clara  
Waste Category: Alkaline solution without metals (pH > 12.5)  
Disposal Method: Disposal, Other  
Tons: 0.0015  
Facility County: Santa Clara

Gepaid: CA8210490407  
Contact: UNITED STATES ARMY RESERVE  
Telephone: 0000000000  
Facility Addr2: Not reported  
Mailing Name: Not reported  
Mailing Address: 155 W HEDDING ST  
Mailing City,St,Zip: SAN JOSE, CA 951101707  
Gen County: Santa Clara  
TSD EPA ID: CAD059494310  
TSD County: Santa Clara

Map ID  
Direction  
Distance  
Elevation

MAP FINDINGS

Site

Database(s)

EDR ID Number  
EPA ID Number

**RICHEY ARMY RESERVE CENTER (Continued)**

**S100929521**

Waste Category: Other inorganic solid waste  
Disposal Method: Disposal, Other  
Tons: 0.011  
Facility County: Santa Clara

[Click this hyperlink](#) while viewing on your computer to access 31 additional CA\_HAZNET: record(s) in the EDR Site Report.

**LUST:**

Region: STATE  
Global Id: T0608500159  
Latitude: 37.351353  
Longitude: -121.906767  
Case Type: LUST Cleanup Site  
Status: Completed - Case Closed  
Status Date: 1995-10-13 00:00:00  
Lead Agency: SANTA CLARA COUNTY LOP  
Case Worker: Not reported  
Local Agency: SANTA CLARA COUNTY LOP  
RB Case Number: Not reported  
LOC Case Number: Not reported  
File Location: Stored electronically as an E-file  
Potential Media Affect: Soil  
Potential Contaminants of Concern: Gasoline  
Site History: Not reported

**LUST REG 2:**

Region: 2  
Facility Id: Not reported  
Facility Status: Case Closed  
Case Number: 07S1E06F02f  
How Discovered: Not reported  
Leak Cause: Not reported  
Leak Source: Not reported  
Date Leak Confirmed: Not reported  
Oversight Program: LUST  
Prelim. Site Assessment Workplan Submitted: Not reported  
Preliminary Site Assessment Began: Not reported  
Pollution Characterization Began: Not reported  
Pollution Remediation Plan Submitted: Not reported  
Date Remediation Action Underway: Not reported  
Date Post Remedial Action Monitoring Began: Not reported

**LUST SANTA CLARA:**

Region: SANTA CLARA  
SCVWD ID: 07S1E06F02f  
Closed Date: 10/13/1995

**HIST LUST SANTA CLARA:**

Region: SANTA CLARA  
Region Code: 2  
SCVWD ID: 07S1E06F02  
Oversite Agency: SCVWD  
Date Listed: 1993-05-06 00:00:00  
Closed Date: 1995-10-13 00:00:00

Map ID  
 Direction  
 Distance  
 Elevation

MAP FINDINGS

Site

Database(s)

EDR ID Number  
 EPA ID Number

**RICHEY ARMY RESERVE CENTER (Continued)**

**S100929521**

**NPDES:**

Npdes Number:	Not reported
Facility Status:	Active
Agency Id:	47564
Region:	2
Regulatory Measure Id:	184133
Order No:	97-03-DWQ
Regulatory Measure Type:	Storm water industrial
Place Id:	252620
WDID:	2 43I013566
Program Type:	INDSTW
Adoption Date Of Regulatory Measure:	Not reported
Effective Date Of Regulatory Measure:	12/9/1997
Expiration Date Of Regulatory Measure:	Not reported
Termination Date Of Regulatory Measure:	Not reported
Discharge Name:	US Army Reserves 63rd RRC
Discharge Address:	4235 Yorktown Avenue Bldg 7
Discharge City:	Los Alamitos
Discharge State:	CA
Discharge Zip:	90720-5002

**DA430  
 NE  
 1/4-1/2  
 0.439 mi.  
 2319 ft.**

**GEORGIA PACIFIC CORP  
 660 GISH  
 SAN JOSE, CA 95161  
 Site 1 of 3 in cluster DA**

**HIST CORTESE S104396995  
 N/A**

**Relative:  
 Higher**

**CORTESE:**  
 Region: CORTESE  
 Facility County Code: 43  
 Reg By: LTNKA  
 Reg Id: 43-0645

**Actual:  
 60 ft.**

**DA431  
 NE  
 1/4-1/2  
 0.439 mi.  
 2319 ft.**

**GEORGIA PACIFIC CORP.  
 660 E GISH RD  
 SAN JOSE, CA 95161  
 Site 2 of 3 in cluster DA**

**LUST U001602451  
 HIST UST N/A  
 HIST LUST  
 SWEEPS UST**

**Relative:  
 Higher**

**LUST:**  
 Region: STATE  
 Global Id: T0608500679  
 Latitude: 37.370247  
 Longitude: -121.895071  
 Case Type: LUST Cleanup Site  
 Status: Completed - Case Closed  
 Status Date: 1995-08-01 00:00:00  
 Lead Agency: SANTA CLARA COUNTY LOP  
 Case Worker: Not reported  
 Local Agency: SANTA CLARA COUNTY LOP  
 RB Case Number: Not reported  
 LOC Case Number: Not reported  
 File Location: Stored electronically as an E-file  
 Potential Media Affect: Other Groundwater (uses other than drinking water)  
 Potential Contaminants of Concern: Gasoline  
 Site History: Not reported

**Actual:  
 60 ft.**

Map ID  
Direction  
Distance  
Elevation

MAP FINDINGS

Site

Database(s)

EDR ID Number  
EPA ID Number

**GEORGIA PACIFIC CORP. (Continued)**

**U001602451**

LUST REG 2:

Region: 2  
Facility Id: Not reported  
Facility Status: Case Closed  
Case Number: 06S1E31H03f  
How Discovered: Not reported  
Leak Cause: Not reported  
Leak Source: Not reported  
Date Leak Confirmed: Not reported  
Oversight Program: LUST  
Prelim. Site Assessment Wokplan Submitted: Not reported  
Preliminary Site Assessment Began: 3/22/1991  
Pollution Characterization Began: 3/20/1992  
Pollution Remediation Plan Submitted: Not reported  
Date Remediation Action Underway: Not reported  
Date Post Remedial Action Monitoring Began: 1/20/1993

LUST SANTA CLARA:

Region: SANTA CLARA  
SCVWD ID: 06S1E31H03f  
Closed Date: 8/1/1995

HIST UST:

Region: STATE  
Facility ID: 00000011761  
Facility Type: Other  
Other Type: WHOLESALE LUMBER  
Total Tanks: 0002  
Contact Name: C.M. HENSON  
Telephone: 4082977800  
Owner Name: GEORGIA-PACIFIC CORP  
Owner Address: 133 PEACHTREE ST. N.E.  
Owner City,St,Zip: ATLANTA, GA 30303

Tank Num: 001  
Container Num: 1  
Year Installed: 1959  
Tank Capacity: 00001000  
Tank Used for: PRODUCT  
Type of Fuel: DIESEL  
Tank Construction: Not reported  
Leak Detection: Stock Inventor

Tank Num: 002  
Container Num: 2  
Year Installed: 1959  
Tank Capacity: 00001000  
Tank Used for: PRODUCT  
Type of Fuel: DIESEL  
Tank Construction: Not reported  
Leak Detection: Stock Inventor

HIST LUST SANTA CLARA:

Region: SANTA CLARA  
Region Code: 2

Map ID  
Direction  
Distance  
Elevation

MAP FINDINGS

Site

Database(s)

EDR ID Number  
EPA ID Number

**GEORGIA PACIFIC CORP. (Continued)**

**U001602451**

SCVWD ID: 06S1E31H03  
Oversite Agency: SCVWD  
Date Listed: 1990-12-17 00:00:00  
Closed Date: 1995-08-01 00:00:00

**SWEEPS UST:**

Status: A  
Comp Number: 401313  
Number: 9  
Board Of Equalization: Not reported  
Ref Date: 09-30-92  
Act Date: 09-08-92  
Created Date: 02-29-88  
Tank Status: A  
Owner Tank Id: Not reported  
Swrcb Tank Id: 43-060-401313-000003  
Actv Date: Not reported  
Capacity: 10000  
Tank Use: M.V. FUEL  
Stg: P  
Content: DIESEL  
Number Of Tanks: 1

Status: Not reported  
Comp Number: 401313  
Number: Not reported  
Board Of Equalization: Not reported  
Ref Date: Not reported  
Act Date: Not reported  
Created Date: Not reported  
Tank Status: Not reported  
Owner Tank Id: Not reported  
Swrcb Tank Id: 43-060-401313-000001  
Actv Date: Not reported  
Capacity: 1000  
Tank Use: M.V. FUEL  
Stg: PRODUCT  
Content: DIESEL  
Number Of Tanks: 2

Status: Not reported  
Comp Number: 401313  
Number: Not reported  
Board Of Equalization: Not reported  
Ref Date: Not reported  
Act Date: Not reported  
Created Date: Not reported  
Tank Status: Not reported  
Owner Tank Id: Not reported  
Swrcb Tank Id: 43-060-401313-000002  
Actv Date: Not reported  
Capacity: 1000  
Tank Use: M.V. FUEL  
Stg: PRODUCT  
Content: DIESEL  
Number Of Tanks: Not reported

Map ID  
Direction  
Distance  
Elevation

MAP FINDINGS

Site

Database(s)

EDR ID Number  
EPA ID Number

**CY432**    **KINGS ROW INDUSTRIAL CENTER**  
**NE**        **701 KINGS ROW**  
**1/4-1/2**    **SAN JOSE, CA 95112**  
**0.442 mi.**  
**2334 ft.**    **Site 2 of 2 in cluster CY**

**LUST**    **S103065552**  
**HIST LUST**    **N/A**  
**EMI**  
**HIST CORTESE**

**Relative:**  
**Higher**

LUST:

**Actual:**  
**57 ft.**

Region: STATE  
Global Id: T0608500982  
Latitude: 37.371832  
Longitude: -121.898606  
Case Type: LUST Cleanup Site  
Status: Completed - Case Closed  
Status Date: 1995-10-24 00:00:00  
Lead Agency: SANTA CLARA COUNTY LOP  
Case Worker: Not reported  
Local Agency: SANTA CLARA COUNTY LOP  
RB Case Number: Not reported  
LOC Case Number: Not reported  
File Location: Stored electronically as an E-file  
Potential Media Affect: Soil  
Potential Contaminants of Concern: Gasoline  
Site History: Not reported

LUST REG 2:

Region: 2  
Facility Id: Not reported  
Facility Status: Case Closed  
Case Number: 06S1E31B01f  
How Discovered: Not reported  
Leak Cause: Not reported  
Leak Source: Not reported  
Date Leak Confirmed: Not reported  
Oversight Program: LUST  
Prelim. Site Assessment Workplan Submitted: Not reported  
Preliminary Site Assessment Began: Not reported  
Pollution Characterization Began: Not reported  
Pollution Remediation Plan Submitted: Not reported  
Date Remediation Action Underway: Not reported  
Date Post Remedial Action Monitoring Began: Not reported

LUST SANTA CLARA:

Region: SANTA CLARA  
SCVWD ID: 06S1E31B01f  
Closed Date: 10/24/1995

HIST LUST SANTA CLARA:

Region: SANTA CLARA  
Region Code: 2  
SCVWD ID: 06S1E31B01  
Oversite Agency: SCVWD  
Date Listed: 1996-01-01 00:00:00  
Closed Date: 1995-10-24 00:00:00

EMI:

Year: 1993  
County Code: 43

Map ID  
Direction  
Distance  
Elevation

MAP FINDINGS

Site

Database(s)

EDR ID Number  
EPA ID Number

**KINGS ROW INDUSTRIAL CENTER (Continued)**

**S103065552**

Air Basin: SF  
Facility ID: 7395  
Air District Name: BA  
SIC Code: 3674  
Air District Name: BAY AREA AQMD  
Community Health Air Pollution Info System: Not reported  
Consolidated Emission Reporting Rule: Not reported  
Total Organic Hydrocarbon Gases Tons/Yr: 1  
Reactive Organic Gases Tons/Yr: 1  
Carbon Monoxide Emissions Tons/Yr: 0  
NOX - Oxides of Nitrogen Tons/Yr: 0  
SOX - Oxides of Sulphur Tons/Yr: 0  
Particulate Matter Tons/Yr: 0  
Part. Matter 10 Micrometers & Smlr Tons/Yr: 0

Year: 1995  
County Code: 43  
Air Basin: SF  
Facility ID: 7395  
Air District Name: BA  
SIC Code: 3674  
Air District Name: BAY AREA AQMD  
Community Health Air Pollution Info System: Not reported  
Consolidated Emission Reporting Rule: Not reported  
Total Organic Hydrocarbon Gases Tons/Yr: 2  
Reactive Organic Gases Tons/Yr: 1  
Carbon Monoxide Emissions Tons/Yr: 0  
NOX - Oxides of Nitrogen Tons/Yr: 0  
SOX - Oxides of Sulphur Tons/Yr: 0  
Particulate Matter Tons/Yr: 0  
Part. Matter 10 Micrometers & Smlr Tons/Yr: 0

Year: 2003  
County Code: 43  
Air Basin: SF  
Facility ID: 7935  
Air District Name: BA  
SIC Code: 3621  
Air District Name: BAY AREA AQMD  
Community Health Air Pollution Info System: Not reported  
Consolidated Emission Reporting Rule: Not reported  
Total Organic Hydrocarbon Gases Tons/Yr: 0  
Reactive Organic Gases Tons/Yr: 0  
Carbon Monoxide Emissions Tons/Yr: 0  
NOX - Oxides of Nitrogen Tons/Yr: 0  
SOX - Oxides of Sulphur Tons/Yr: 0  
Particulate Matter Tons/Yr: 0  
Part. Matter 10 Micrometers & Smlr Tons/Yr: 0

Year: 2004  
County Code: 43  
Air Basin: SF  
Facility ID: 7935  
Air District Name: BA  
SIC Code: 3621  
Air District Name: BAY AREA AQMD  
Community Health Air Pollution Info System: Not reported



Map ID  
Direction  
Distance  
Elevation

MAP FINDINGS

Site

Database(s)

EDR ID Number  
EPA ID Number

**KINGS ROW INDUSTRIAL CENTER (Continued)**

**S103065552**

Consolidated Emission Reporting Rule: Not reported  
Total Organic Hydrocarbon Gases Tons/Yr: 0  
Reactive Organic Gases Tons/Yr: 0  
Carbon Monoxide Emissions Tons/Yr: 0.001  
NOX - Oxides of Nitrogen Tons/Yr: 0.005  
SOX - Oxides of Sulphur Tons/Yr: 0  
Particulate Matter Tons/Yr: 0  
Part. Matter 10 Micrometers & Smlr Tons/Yr: 0

Year: 2005  
County Code: 43  
Air Basin: SF  
Facility ID: 7935  
Air District Name: BA  
SIC Code: 3621  
Air District Name: BAY AREA AQMD  
Community Health Air Pollution Info System: Not reported  
Consolidated Emission Reporting Rule: Not reported  
Total Organic Hydrocarbon Gases Tons/Yr: 0  
Reactive Organic Gases Tons/Yr: 0  
Carbon Monoxide Emissions Tons/Yr: .001  
NOX - Oxides of Nitrogen Tons/Yr: .006  
SOX - Oxides of Sulphur Tons/Yr: 0  
Particulate Matter Tons/Yr: 0  
Part. Matter 10 Micrometers & Smlr Tons/Yr: 0

Year: 2006  
County Code: 43  
Air Basin: SF  
Facility ID: 7935  
Air District Name: BA  
SIC Code: 3621  
Air District Name: BAY AREA AQMD  
Community Health Air Pollution Info System: Not reported  
Consolidated Emission Reporting Rule: Not reported  
Total Organic Hydrocarbon Gases Tons/Yr: 0  
Reactive Organic Gases Tons/Yr: 0  
Carbon Monoxide Emissions Tons/Yr: .001  
NOX - Oxides of Nitrogen Tons/Yr: .006  
SOX - Oxides of Sulphur Tons/Yr: 0  
Particulate Matter Tons/Yr: 0  
Part. Matter 10 Micrometers & Smlr Tons/Yr: 0

Year: 2007  
County Code: 43  
Air Basin: SF  
Facility ID: 7935  
Air District Name: BA  
SIC Code: 3621  
Air District Name: BAY AREA AQMD  
Community Health Air Pollution Info System: Not reported  
Consolidated Emission Reporting Rule: Not reported  
Total Organic Hydrocarbon Gases Tons/Yr: 0  
Reactive Organic Gases Tons/Yr: 0  
Carbon Monoxide Emissions Tons/Yr: .001  
NOX - Oxides of Nitrogen Tons/Yr: .003  
SOX - Oxides of Sulphur Tons/Yr: 0

Map ID  
Direction  
Distance  
Elevation

MAP FINDINGS

Site

Database(s)

EDR ID Number  
EPA ID Number

**KINGS ROW INDUSTRIAL CENTER (Continued)**

**S103065552**

Particulate Matter Tons/Yr: 0  
Part. Matter 10 Micrometers & Smlr Tons/Yr: 0

**CORTESE:**

Region: CORTESE  
Facility County Code: 43  
Reg By: LTNKA  
Reg Id: 43-0983

Region: CORTESE  
Facility County Code: 43  
Reg By: LTNKA  
Reg Id: 43-2093

**DA433  
NE  
1/4-1/2  
0.444 mi.  
2345 ft.**

**BERGER DRIVE VACANT LOT  
BERGER / EAST GISH DR  
SAN JOSE, CA 95112  
Site 3 of 3 in cluster DA**

**LUST S105512861  
HIST LUST N/A**

**Relative:  
Higher**

**LUST:**

Region: STATE  
Global Id: T0608514458  
Latitude: Not reported  
Longitude: Not reported  
Case Type: LUST Cleanup Site  
Status: Completed - Case Closed  
Status Date: 1998-01-21 00:00:00  
Lead Agency: SANTA CLARA COUNTY LOP  
Case Worker: Not reported  
Local Agency: SANTA CLARA COUNTY LOP  
RB Case Number: Not reported  
LOC Case Number: Not reported  
File Location: Stored electronically as an E-file  
Potential Media Affect: Soil  
Potential Contaminants of Concern: Gasoline  
Site History: Not reported

**Actual:  
61 ft.**

**LUST REG 2:**

Region: 2  
Facility Id: Not reported  
Facility Status: Case Closed  
Case Number: 06S1E31H05f  
How Discovered: Not reported  
Leak Cause: Not reported  
Leak Source: Not reported  
Date Leak Confirmed: Not reported  
Oversight Program: LUST  
Prelim. Site Assessment Workplan Submitted: Not reported  
Preliminary Site Assessment Began: Not reported  
Pollution Characterization Began: Not reported  
Pollution Remediation Plan Submitted: Not reported  
Date Remediation Action Underway: Not reported  
Date Post Remedial Action Monitoring Began: Not reported

**LUST SANTA CLARA:**

Map ID  
Direction  
Distance  
Elevation

MAP FINDINGS

Site

Database(s)

EDR ID Number  
EPA ID Number

**BERGER DRIVE VACANT LOT (Continued)**

**S105512861**

Region: SANTA CLARA  
SCVWD ID: 06S1E31H05f  
Closed Date: 1/21/1998

**HIST LUST SANTA CLARA:**

Region: SANTA CLARA  
Region Code: 2  
SCVWD ID: 06S1E31H05  
Oversite Agency: SCVWD  
Date Listed: 1998-01-21 00:00:00  
Closed Date: 1998-01-21 00:00:00

**DB434**  
**ENE**  
**1/4-1/2**  
**0.445 mi.**  
**2349 ft.**

**BURNS COMPANY**  
**1277 15TH**  
**SAN JOSE, CA 95112**  
**Site 1 of 2 in cluster DB**

**HIST CORTESE** **S101304182**  
**N/A**

**Relative:**  
**Higher**  
**Actual:**  
**66 ft.**

**CORTESE:**  
Region: CORTESE  
Facility County Code: 43  
Reg By: LTNKA  
Reg Id: 43-0217

**DB435**  
**ENE**  
**1/4-1/2**  
**0.445 mi.**  
**2349 ft.**

**MICHAEL D. BURNS CO.**  
**1277 N 15TH ST**  
**SAN JOSE, CA 95112**  
**Site 2 of 2 in cluster DB**

**LUST** **S103880674**  
**HIST LUST** **N/A**

**Relative:**  
**Higher**  
**Actual:**  
**66 ft.**

**LUST:**  
Region: STATE  
Global Id: T0608530018  
Latitude: Not reported  
Longitude: Not reported  
Case Type: LUST Cleanup Site  
Status: Completed - Case Closed  
Status Date: 1994-12-28 00:00:00  
Lead Agency: SANTA CLARA COUNTY LOP  
Case Worker: Not reported  
Local Agency: SANTA CLARA COUNTY LOP  
RB Case Number: Not reported  
LOC Case Number: Not reported  
File Location: Stored electronically as an E-file  
Potential Media Affect: Soil  
Potential Contaminants of Concern: Not reported  
Site History: Not reported

**LUST REG 2:**

Region: 2  
Facility Id: Not reported  
Facility Status: Case Closed  
Case Number: 06S1E32M08f  
How Discovered: Not reported  
Leak Cause: Not reported

Map ID  
Direction  
Distance  
Elevation

MAP FINDINGS

Site

Database(s)

EDR ID Number  
EPA ID Number

**MICHAEL D. BURNS CO. (Continued)**

**S103880674**

Leak Source: Not reported  
Date Leak Confirmed: Not reported  
Oversight Program: LUST  
Prelim. Site Assessment Workplan Submitted: Not reported  
Preliminary Site Assessment Began: Not reported  
Pollution Characterization Began: Not reported  
Pollution Remediation Plan Submitted: Not reported  
Date Remediation Action Underway: Not reported  
Date Post Remedial Action Monitoring Began: Not reported

HIST LUST SANTA CLARA:

Region: SANTA CLARA  
Region Code: 2  
SCVWD ID: 06S1E32M08  
Oversite Agency: SCVWD  
Date Listed: 1991-02-21 00:00:00  
Closed Date: 1994-12-28 00:00:00

436  
North  
1/4-1/2  
0.447 mi.  
2358 ft.

**KAMPER KITS  
1781 JUNCTION AVE  
SAN JOSE, CA 95112**

**LUST  
SAN JOSE HAZMAT  
HIST LUST  
HIST CORTESE**

**S101309188  
N/A**

**Relative:  
Lower**

LUST:

Region: STATE  
Global Id: T0608500797  
Latitude: 37.37805  
Longitude: -121.907564  
Case Type: LUST Cleanup Site  
Status: Completed - Case Closed  
Status Date: 2000-04-12 00:00:00  
Lead Agency: SANTA CLARA COUNTY LOP  
Case Worker: Not reported  
Local Agency: SANTA CLARA COUNTY LOP  
RB Case Number: Not reported  
LOC Case Number: Not reported  
File Location: Stored on Microfiche  
Potential Media Affect: Other Groundwater (uses other than drinking water)  
Potential Contaminants of Concern: Gasoline  
Site History: Not reported

**Actual:  
49 ft.**

LUST REG 2:

Region: 2  
Facility Id: Not reported  
Facility Status: Case Closed  
Case Number: 06S1E30M01f  
How Discovered: Not reported  
Leak Cause: Not reported  
Leak Source: Not reported  
Date Leak Confirmed: Not reported  
Oversight Program: LUST  
Prelim. Site Assessment Workplan Submitted: Not reported  
Preliminary Site Assessment Began: 7/24/1987  
Pollution Characterization Began: 9/3/1987  
Pollution Remediation Plan Submitted: Not reported  
Date Remediation Action Underway: 6/3/1987

Map ID  
Direction  
Distance  
Elevation

MAP FINDINGS

Site

Database(s)

EDR ID Number  
EPA ID Number

**KAMPER KITS (Continued)**

**S101309188**

Date Post Remedial Action Monitoring Began: Not reported

LUST SANTA CLARA:

Region: SANTA CLARA  
SCVWD ID: 06S1E30M01f  
Closed Date: 4/12/2000

SAN JOSE HAZMAT:

Region: SAN JOSE  
File Num: 400277  
Class: Auto Wrecking/Misc Simple Facility

HIST LUST SANTA CLARA:

Region: SANTA CLARA  
Region Code: 2  
SCVWD ID: 06S1E30M01  
Oversite Agency: SCVWD  
Date Listed: 1988-01-01 00:00:00  
Closed Date: 2000-04-12 00:00:00

CORTESE:

Region: CORTESE  
Facility County Code: 43  
Reg By: LTNKA  
Reg Id: 43-0774

437  
ESE  
1/4-1/2  
0.447 mi.  
2359 ft.

825 NORTH 10TH STREET  
825 NORTH 10TH STREET  
SAN JOSE, CA 95112

SLIC S108418406  
N/A

Relative:  
Higher

SLIC:

Region: STATE  
**Facility Status: Open**  
Status Date: 2007-03-14 00:00:00  
Global Id: SL0608544656  
Lead Agency: SAN FRANCISCO BAY RWQCB (REGION 2)  
Lead Agency Case Number: Not reported  
Latitude: 37.356114  
Longitude: -121.893208  
Case Type: Cleanup Program Site  
Case Worker: Not reported  
Local Agency: Not reported  
RB Case Number: 43S1096  
File Location: Regional Board  
Potential Media Affected: Aquifer used for drinking water supply, Indoor Air, Soil, Soil Vapor, Under Investigation  
Potential Contaminants of Concern: \* Solvents  
General Comments: This site is immediately adjacent to the former Continental Can Facility (Cannery Park I&II). Groundwater and soil gas beneath this Site is contaminated with solvents, primarily tetrachloroethene and trichloroethene. The Site was first developed as commercial and residential by 1939. A cold storage facility associated with food canning operated during the 1950's, along with residences called "Cannery Cottages". A rail road spur existed south of these cottage.

Actual:  
69 ft.

Map ID  
Direction  
Distance  
Elevation

MAP FINDINGS

Site

Database(s)

EDR ID Number  
EPA ID Number

825 NORTH 10TH STREET (Continued)

S108418406

Tri-Valley growers occupied the site in 1969 and manufactured paper carton and cans, and included a can warehouse and cold storage areas. From at least 1986 or 2000, food produce facilities, a metal foundry for art production, an auto repair facility, and a stone workshop operated at the site. Contamination beneath the site potentially originates from the adjacent Cannery Park I&II site. Delineation of the contamination will occur if necessary following the environmental investigation at the Cannery Park I&II site.

DC438  
ENE  
1/4-1/2  
0.451 mi.  
2380 ft.

PG&E EQUIPMENT YARD  
1201 N 15TH ST  
SAN JOSE, CA 95112  
Site 1 of 4 in cluster DC

LUST  
HIST LUST  
SWEEPS UST  
S103880675  
N/A

Relative:  
Higher

LUST:

Actual:  
66 ft.

Region: STATE  
Global Id: T0608500993  
Latitude: 37.365558  
Longitude: -121.89192  
Case Type: LUST Cleanup Site  
Status: Completed - Case Closed  
Status Date: 2001-01-23 00:00:00  
Lead Agency: SANTA CLARA COUNTY LOP  
Case Worker: Not reported  
Local Agency: SANTA CLARA COUNTY LOP  
RB Case Number: Not reported  
LOC Case Number: Not reported  
File Location: Stored electronically as an E-file  
Potential Media Affect: Other Groundwater (uses other than drinking water)  
Potential Contaminants of Concern: Diesel  
Site History: Not reported

LUST REG 2:

Region: 2  
Facility Id: Not reported  
Facility Status: Case Closed  
Case Number: 06S1E32M10f  
How Discovered: Not reported  
Leak Cause: Not reported  
Leak Source: Not reported  
Date Leak Confirmed: Not reported  
Oversight Program: LUST  
Prelim. Site Assessment Workplan Submitted: Not reported  
Preliminary Site Assessment Began: 7/21/1992  
Pollution Characterization Began: Not reported  
Pollution Remediation Plan Submitted: Not reported  
Date Remediation Action Underway: Not reported  
Date Post Remedial Action Monitoring Began: 9/6/2000

LUST SANTA CLARA:

Region: SANTA CLARA  
SCVWD ID: 06S1E32M10f  
Closed Date: 1/23/2001

HIST LUST SANTA CLARA:

Map ID  
 Direction  
 Distance  
 Elevation

MAP FINDINGS

Site

Database(s)

EDR ID Number  
 EPA ID Number

**PG&E EQUIPMENT YARD (Continued)**

**S103880675**

Region: SANTA CLARA  
 Region Code: 2  
 SCVWD ID: 06S1E32M10  
 Oversight Agency: SCVWD  
 Date Listed: 1993-05-26 00:00:00  
 Closed Date: 2001-01-23 00:00:00

**SWEEPS UST:**

Status: Not reported  
 Comp Number: 404880  
 Number: Not reported  
 Board Of Equalization: Not reported  
 Ref Date: Not reported  
 Act Date: Not reported  
 Created Date: Not reported  
 Tank Status: Not reported  
 Owner Tank Id: Not reported  
 Swrcb Tank Id: 43-060-404880-000001  
 Actv Date: Not reported  
 Capacity: 1000  
 Tank Use: OIL  
 Stg: WASTE  
 Content: Not reported  
 Number Of Tanks: 1

**DC439**  
**ENE**  
**1/4-1/2**  
**0.451 mi.**  
**2380 ft.**

**PG & E EQUIPMENT YARD**  
**1201 15TH**  
**SAN JOSE, CA**  
**Site 2 of 4 in cluster DC**

**HIST CORTESE** **S102435166**  
**N/A**

**Relative:**  
**Higher**

**CORTESE:**  
 Region: CORTESE  
 Facility County Code: 43  
 Reg By: LTNKA  
 Reg Id: 43-0995

**Actual:**  
**66 ft.**

**DC440**  
**ENE**  
**1/4-1/2**  
**0.455 mi.**  
**2400 ft.**

**INDUSTRIAL TOOL & SUPPLY**  
**1177 15TH**  
**SAN JOSE, CA 95115**  
**Site 3 of 4 in cluster DC**

**HIST CORTESE** **S103474118**  
**N/A**

**Relative:**  
**Higher**

**CORTESE:**  
 Region: CORTESE  
 Facility County Code: 43  
 Reg By: LTNKA  
 Reg Id: 43-0720

**Actual:**  
**67 ft.**

Map ID  
Direction  
Distance  
Elevation

MAP FINDINGS

Site

Database(s)

EDR ID Number  
EPA ID Number

**DC441**     **INDUSTRIAL TOOL & SUPPLY CO.**  
**ENE**        **1177 N 15TH ST**  
**1/4-1/2**     **SAN JOSE, CA 95115**  
**0.455 mi.**  
**2400 ft.**     **Site 4 of 4 in cluster DC**

**HAZNET**    **S103880672**  
**LUST**        **N/A**  
**HIST LUST**

**Relative:**  
**Higher**

HAZNET:  
Gepaid:            CAL000304687  
Contact:           DANIEL SCHAPER  
Telephone:        4084370337  
Facility Addr2:   Not reported  
Mailing Name:     Not reported  
Mailing Address: 1177 N 15TH ST  
Mailing City,St,Zip: SAN JOSE, CA 951121422  
Gen County:       Santa Clara  
TSD EPA ID:       CAD009452657  
TSD County:       San Mateo  
Waste Category:   Unspecified oil-containing waste  
Disposal Method: H141  
Tons:               0.45  
Facility County:   Santa Clara

**Actual:**  
**67 ft.**

Gepaid:            CAL000304687  
Contact:           DANIEL SCHAPER  
Telephone:        4084370337  
Facility Addr2:   Not reported  
Mailing Name:     Not reported  
Mailing Address: 1177 N 15TH ST  
Mailing City,St,Zip: SAN JOSE, CA 951121422  
Gen County:       Santa Clara  
TSD EPA ID:       CAD059494310  
TSD County:       Santa Clara  
Waste Category:   Unspecified oil-containing waste  
Disposal Method: H141  
Tons:               0.22  
Facility County:   Santa Clara

Gepaid:            CAL000304687  
Contact:           DANIEL SCHAPER  
Telephone:        4084370337  
Facility Addr2:   Not reported  
Mailing Name:     Not reported  
Mailing Address: 1177 N 15TH ST  
Mailing City,St,Zip: SAN JOSE, CA 951121422  
Gen County:       Santa Clara  
TSD EPA ID:       CAD059494310  
TSD County:       Santa Clara  
Waste Category:   Hydrocarbon solvents (benzene, hexane, Stoddard, etc.)  
Disposal Method: H141  
Tons:               0.45  
Facility County:   Santa Clara

Gepaid:            CAL000304687  
Contact:           DANIEL SCHAPER  
Telephone:        4084370337  
Facility Addr2:   Not reported  
Mailing Name:     Not reported  
Mailing Address: 1177 N 15TH ST  
Mailing City,St,Zip: SAN JOSE, CA 951121422



Map ID  
Direction  
Distance  
Elevation

MAP FINDINGS

Site

Database(s)

EDR ID Number  
EPA ID Number

**INDUSTRIAL TOOL & SUPPLY CO. (Continued)**

**S103880672**

Gen County: Santa Clara  
TSD EPA ID: CAD009452657  
TSD County: San Mateo  
Waste Category: Hydrocarbon solvents (benzene, hexane, Stoddard, etc.)  
Disposal Method: H141  
Tons: 0.22  
Facility County: Santa Clara

[Click this hyperlink](#) while viewing on your computer to access  
-1 additional CA\_HAZNET: record(s) in the EDR Site Report.

**LUST:**

Region: STATE  
Global Id: T0608500747  
Latitude: 37.365756  
Longitude: -121.892064  
Case Type: LUST Cleanup Site  
Status: Completed - Case Closed  
Status Date: 1995-04-03 00:00:00  
Lead Agency: SANTA CLARA COUNTY LOP  
Case Worker: Not reported  
Local Agency: SANTA CLARA COUNTY LOP  
RB Case Number: Not reported  
LOC Case Number: Not reported  
File Location: Stored electronically as an E-file  
Potential Media Affect: Other Groundwater (uses other than drinking water)  
Potential Contaminants of Concern: Gasoline  
Site History: Not reported

**LUST REG 2:**

Region: 2  
Facility Id: Not reported  
Facility Status: Case Closed  
Case Number: 06S1E32M03f  
How Discovered: Not reported  
Leak Cause: Not reported  
Leak Source: Not reported  
Date Leak Confirmed: Not reported  
Oversight Program: LUST  
Prelim. Site Assessment Workplan Submitted: Not reported  
Preliminary Site Assessment Began: 7/18/1989  
Pollution Characterization Began: 2/5/1990  
Pollution Remediation Plan Submitted: Not reported  
Date Remediation Action Underway: Not reported  
Date Post Remedial Action Monitoring Began: 12/11/1992

**LUST SANTA CLARA:**

Region: SANTA CLARA  
SCVWD ID: 06S1E32M03f  
Closed Date: 4/3/1995

**HIST LUST SANTA CLARA:**

Region: SANTA CLARA  
Region Code: 2  
SCVWD ID: 06S1E32M03

Map ID  
Direction  
Distance  
Elevation

MAP FINDINGS

Site

Database(s)

EDR ID Number  
EPA ID Number

**INDUSTRIAL TOOL & SUPPLY CO. (Continued)**

**S103880672**

Oversite Agency: SCVWD  
Date Listed: 1990-01-01 00:00:00  
Closed Date: 1995-04-03 00:00:00

**442**  
**ENE**  
**1/4-1/2**  
**0.470 mi.**  
**2484 ft.**

**GIACOMMAZZI TRUST PROPERTY**  
**645 HORNING ST**  
**SAN JOSE, CA 95112**

**LUST** **S103473036**  
**HIST LUST** **N/A**  
**HIST CORTESE**

**Relative:**  
**Higher**

**LUST:**

**Actual:**  
**69 ft.**

Region: STATE  
Global Id: T0608502076  
Latitude: 37.361766  
Longitude: -121.892132  
Case Type: LUST Cleanup Site  
Status: Completed - Case Closed  
Status Date: 2002-11-15 00:00:00  
Lead Agency: SANTA CLARA COUNTY LOP  
Case Worker: Not reported  
Local Agency: SANTA CLARA COUNTY LOP  
RB Case Number: Not reported  
LOC Case Number: Not reported  
File Location: Stored electronically as an E-file  
Potential Media Affect: Other Groundwater (uses other than drinking water)  
Potential Contaminants of Concern: Diesel  
Site History: Not reported

**LUST REG 2:**

Region: 2  
Facility Id: Not reported  
Facility Status: Case Closed  
Case Number: 06S1E32N05f  
How Discovered: Not reported  
Leak Cause: Not reported  
Leak Source: Not reported  
Date Leak Confirmed: Not reported  
Oversight Program: LUST  
Prelim. Site Assessment Workplan Submitted: Not reported  
Preliminary Site Assessment Began: 3/6/1992  
Pollution Characterization Began: 3/6/1992  
Pollution Remediation Plan Submitted: Not reported  
Date Remediation Action Underway: Not reported  
Date Post Remedial Action Monitoring Began: Not reported

**LUST SANTA CLARA:**

Region: SANTA CLARA  
SCVWD ID: 06S1E32N05f  
Closed Date: 11/15/2002

**HIST LUST SANTA CLARA:**

Region: SANTA CLARA  
Region Code: 2  
SCVWD ID: 06S1E32N05  
Oversite Agency: SCVWD  
Date Listed: 1995-03-03 00:00:00

Map ID  
Direction  
Distance  
Elevation

MAP FINDINGS

Site

Database(s)

EDR ID Number  
EPA ID Number

**GIACOMMAZZI TRUST PROPERTY (Continued)**

**S103473036**

Closed Date: 2002-11-15 00:00:00

**CORTESE:**

Region: CORTESE  
Facility County Code: 43  
Reg By: LTNKA  
Reg Id: 43-2261

**443**  
**ENE**  
**1/4-1/2**  
**0.476 mi.**  
**2514 ft.**

**ULTRAMAR (BEACON ST. #605)**  
**1200 OLD OAKLAND RD**  
**SAN JOSE, CA 95112**

**LUST** **S102439548**  
**HIST LUST** **N/A**  
**HIST CORTESE**

**Relative:**  
**Higher**

**LUST:**

Region: STATE  
Global Id: T0608501700  
Latitude: 37.367104  
Longitude: -121.891053  
Case Type: LUST Cleanup Site  
Status: Completed - Case Closed  
Status Date: 1998-01-15 00:00:00  
Lead Agency: SANTA CLARA COUNTY LOP  
Case Worker: Not reported  
Local Agency: SANTA CLARA COUNTY LOP  
RB Case Number: Not reported  
LOC Case Number: Not reported  
File Location: Stored electronically as an E-file  
Potential Media Affect: Other Groundwater (uses other than drinking water)  
Potential Contaminants of Concern: Gasoline  
Site History: Not reported

**Actual:**  
**68 ft.**

**LUST REG 2:**

Region: 2  
Facility Id: Not reported  
Facility Status: Case Closed  
Case Number: 06S1E32M11f  
How Discovered: Not reported  
Leak Cause: Not reported  
Leak Source: Not reported  
Date Leak Confirmed: Not reported  
Oversight Program: LUST  
Prelim. Site Assessment Workplan Submitted: Not reported  
Preliminary Site Assessment Began: 11/29/1993  
Pollution Characterization Began: 11/29/1993  
Pollution Remediation Plan Submitted: Not reported  
Date Remediation Action Underway: Not reported  
Date Post Remedial Action Monitoring Began: 11/29/1993

**LUST SANTA CLARA:**

Region: SANTA CLARA  
SCVWD ID: 06S1E32M11f  
Closed Date: 1/15/1998

**HIST LUST SANTA CLARA:**

Region: SANTA CLARA

Map ID  
 Direction  
 Distance  
 Elevation

MAP FINDINGS

Site

Database(s)

EDR ID Number  
 EPA ID Number

**ULTRAMAR (BEACON ST. #605) (Continued)**

**S102439548**

Region Code: 2  
 SCVWD ID: 06S1E32M11  
 Oversight Agency: SCVWD  
 Date Listed: 1994-02-04 00:00:00  
 Closed Date: 1998-01-15 00:00:00

**CORTESE:**

Region: CORTESE  
 Facility County Code: 43  
 Reg By: LTNKA  
 Reg Id: 43-1770

**DD444**  
**WNW**  
 1/4-1/2  
 0.478 mi.  
 2526 ft.

**UNOCAL**  
**2101 1ST**  
**SAN JOSE, CA 95131**  
**Site 1 of 5 in cluster DD**

**HIST CORTESE** **S104396973**  
**N/A**

**Relative:**  
**Lower**

**CORTESE:**  
 Region: CORTESE  
 Facility County Code: 43  
 Reg By: LTNKA  
 Reg Id: 43-1545

**Actual:**  
**43 ft.**

**DD445**  
**WNW**  
 1/4-1/2  
 0.478 mi.  
 2526 ft.

**UNOCAL #5628**  
**2101 N 1ST ST**  
**SAN JOSE, CA 95131**  
**Site 2 of 5 in cluster DD**

**LUST** **S103880784**  
**HIST LUST** **N/A**

**Relative:**  
**Lower**

**LUST REG 2:**  
 Region: 2  
 Facility Id: Not reported  
 Facility Status: Case Closed  
 Case Number: 06S1W36A02f  
 How Discovered: Not reported  
 Leak Cause: Not reported  
 Leak Source: Not reported  
 Date Leak Confirmed: Not reported  
 Oversight Program: LUST  
 Prelim. Site Assessment Wokplan Submitted: Not reported  
 Preliminary Site Assessment Began: 4/4/1990  
 Pollution Characterization Began: 7/1/1991  
 Pollution Remediation Plan Submitted: Not reported  
 Date Remediation Action Underway: Not reported  
 Date Post Remedial Action Monitoring Began: Not reported

**Actual:**  
**43 ft.**

**HIST LUST SANTA CLARA:**

Region: SANTA CLARA  
 Region Code: 2  
 SCVWD ID: 06S1W36A02  
 Oversight Agency: SCVWD  
 Date Listed: 1990-05-30 00:00:00  
 Closed Date: 2003-11-07 00:00:00

MAP FINDINGS

Map ID  
Direction  
Distance  
Elevation

Site

Database(s)

EDR ID Number  
EPA ID Number

**DD446**  
**WNW**  
**1/4-1/2**  
**0.478 mi.**  
**2526 ft.**

**UNOCAL #5628**  
**2101 N 1ST ST**  
**SAN JOSE, CA**

**Site 3 of 5 in cluster DD**

**LUST** **S107997119**  
**N/A**

**Relative:**  
**Lower**  
  
**Actual:**  
**43 ft.**

LUST SANTA CLARA:  
Region: SANTA CLARA  
SCVWD ID: 06S1W36A02f  
Closed Date: 12/22/2008

**DE447**  
**ESE**  
**1/4-1/2**  
**0.479 mi.**  
**2527 ft.**

**INDEPENDENT FOOD SERVICE INC.**  
**808 N 10TH ST**  
**SAN JOSE, CA 95112**

**Site 1 of 3 in cluster DE**

**LUST** **S103880970**  
**HIST LUST** **N/A**

**Relative:**  
**Higher**  
  
**Actual:**  
**69 ft.**

LUST REG 2:  
Region: 2  
Facility Id: Not reported  
Facility Status: Pollution Characterization  
Case Number: 07S1E05D06f  
How Discovered: Not reported  
Leak Cause: Not reported  
Leak Source: Not reported  
Date Leak Confirmed: Not reported  
Oversight Program: LUST  
Prelim. Site Assessment Workplan Submitted: Not reported  
Preliminary Site Assessment Began: 7/11/1991  
Pollution Characterization Began: 8/26/1991  
Pollution Remediation Plan Submitted: Not reported  
Date Remediation Action Underway: Not reported  
Date Post Remedial Action Monitoring Began: Not reported

LUST SANTA CLARA:  
Region: SANTA CLARA  
SCVWD ID: 07S1E05D06f  
Closed Date: 3/24/2008

HIST LUST SANTA CLARA:  
Region: SANTA CLARA  
Region Code: 2  
SCVWD ID: 07S1E05D06  
Oversite Agency: SCCDEH  
Date Listed: 1992-02-20 00:00:00  
Closed Date: Not reported

**DE448**  
**ESE**  
**1/4-1/2**  
**0.479 mi.**  
**2527 ft.**

**INDEPENDENT FOOD SERVICE INC.**  
**808 N. 10TH STREET**  
**SAN JOSE, CA 95112**

**Site 2 of 3 in cluster DE**

**LUST** **S109285898**  
**N/A**

**Relative:**  
**Higher**  
  
**Actual:**  
**69 ft.**

LUST:  
Region: STATE  
Global Id: T0608500744  
Latitude: 37.356039

Map ID  
 Direction  
 Distance  
 Elevation

MAP FINDINGS

Site

Database(s)

EDR ID Number  
 EPA ID Number

**INDEPENDENT FOOD SERVICE INC. (Continued)**

**S109285898**

Longitude: -121.891498  
 Case Type: LUST Cleanup Site  
 Status: Completed - Case Closed  
 Status Date: 2008-03-24 00:00:00  
 Lead Agency: SANTA CLARA COUNTY LOP  
 Case Worker: Not reported  
 Local Agency: SANTA CLARA COUNTY LOP  
 RB Case Number: Not reported  
 LOC Case Number: 07S1E05D06f  
 File Location: Stored electronically as an E-file  
 Potential Media Affect: Other Groundwater (uses other than drinking water)  
 Potential Contaminants of Concern: Gasoline  
 Site History: Not reported

**DE449 INDEPENDENT FOOD SERVICE**  
**ESE 808 10TH**  
**1/4-1/2 SAN JOSE, CA 95112**  
**0.479 mi.**  
**2527 ft. Site 3 of 3 in cluster DE**

**HIST CORTESE S101304167**  
**N/A**

**Relative:** CORTESE:  
**Higher** Region: CORTESE  
 Facility County Code: 43  
**Actual:** Reg By: LTNKA  
**69 ft.** Reg Id: 43-0717

**DD450 AVIS RENT A CAR SERVICE C**  
**WNW 2103 1ST**  
**1/4-1/2 SAN JOSE, CA 95131**  
**0.481 mi.**  
**2538 ft. Site 4 of 5 in cluster DD**

**HIST CORTESE S103472964**  
**N/A**

**Relative:** CORTESE:  
**Lower** Region: CORTESE  
 Facility County Code: 43  
**Actual:** Reg By: LTNKA  
**43 ft.** Reg Id: 43-0135

**DD451 LOWELL HONDA**  
**WNW 2103 N FIRST ST**  
**1/4-1/2 SAN JOSE, CA 95131**  
**0.481 mi.**  
**2538 ft. Site 5 of 5 in cluster DD**

**RCRA-SQG 1000204990**  
**LUST CAD981641806**  
**HIST UST**  
**HIST LUST**

**Relative:** RCRA-SQG:  
**Lower** Date form received by agency: 02/27/1987  
 Facility name: LOWELL HONDA  
 Facility address: 2103 N FIRST ST  
 SAN JOSE, CA 95131  
 EPA ID: CAD981641806  
 Mailing address: N FIRST ST  
 SAN JOSE, CA 95131  
 Contact: ENVIRONMENTAL MANAGER  
 Contact address: 2103 N FIRST ST  
 SAN JOSE, CA 95131

Map ID  
Direction  
Distance  
Elevation

MAP FINDINGS

Site

Database(s)

EDR ID Number  
EPA ID Number

**LOWELL HONDA (Continued)**

**1000204990**

Contact country: US  
Contact telephone: (408) 436-1492  
Contact email: Not reported  
EPA Region: 09  
Classification: Small Small Quantity Generator  
Description: Handler: generates more than 100 and less than 1000 kg of hazardous waste during any calendar month and accumulates less than 6000 kg of hazardous waste at any time; or generates 100 kg or less of hazardous waste during any calendar month, and accumulates more than 1000 kg of hazardous waste at any time

**Owner/Operator Summary:**

Owner/operator name: CERRITOS MANAGEMENT  
Owner/operator address: NOT REQUIRED  
NOT REQUIRED, ME 99999  
Owner/operator country: Not reported  
Owner/operator telephone: (415) 555-1212  
Legal status: Private  
Owner/Operator Type: Owner  
Owner/Op start date: Not reported  
Owner/Op end date: Not reported

Owner/operator name: NOT REQUIRED  
Owner/operator address: NOT REQUIRED  
NOT REQUIRED, ME 99999  
Owner/operator country: Not reported  
Owner/operator telephone: (415) 555-1212  
Legal status: Private  
Owner/Operator Type: Operator  
Owner/Op start date: Not reported  
Owner/Op end date: Not reported

**Handler Activities Summary:**

U.S. importer of hazardous waste: Unknown  
Mixed waste (haz. and radioactive): Unknown  
Recycler of hazardous waste: No  
Transporter of hazardous waste: No  
Treater, storer or disposer of HW: No  
Underground injection activity: No  
On-site burner exemption: Unknown  
Furnace exemption: Unknown  
Used oil fuel burner: No  
Used oil processor: No  
User oil refiner: No  
Used oil fuel marketer to burner: No  
Used oil Specification marketer: No  
Used oil transfer facility: No  
Used oil transporter: No  
Off-site waste receiver: Commercial status unknown

Violation Status: No violations found

**LUST:**

Region: STATE  
Global Id: T0608500202  
Latitude: 37.375271  
Longitude: -121.919073

Map ID  
Direction  
Distance  
Elevation

MAP FINDINGS

Site

Database(s)

EDR ID Number  
EPA ID Number

**LOWELL HONDA (Continued)**

**1000204990**

Case Type: LUST Cleanup Site  
Status: Completed - Case Closed  
Status Date: 1990-07-19 00:00:00  
Lead Agency: SANTA CLARA COUNTY LOP  
Case Worker: Not reported  
Local Agency: SANTA CLARA COUNTY LOP  
RB Case Number: Not reported  
LOC Case Number: Not reported  
File Location: Stored electronically as an E-file  
Potential Media Affect: Soil  
Potential Contaminants of Concern: Waste Oil / Motor / Hydraulic / Lubricating  
Site History: Not reported

**LUST REG 2:**

Region: 2  
Facility Id: Not reported  
Facility Status: Case Closed  
Case Number: 06S1W36B02f  
How Discovered: Not reported  
Leak Cause: Not reported  
Leak Source: Not reported  
Date Leak Confirmed: Not reported  
Oversight Program: LUST  
Prelim. Site Assesment Wokplan Submitted: Not reported  
Preliminary Site Assesment Began: 6/28/1989  
Pollution Characterization Began: Not reported  
Pollution Remediation Plan Submitted: Not reported  
Date Remediation Action Underway: Not reported  
Date Post Remedial Action Monitoring Began: Not reported

**LUST SANTA CLARA:**

Region: SANTA CLARA  
SCVWD ID: 06S1W36B02f  
Closed Date: 7/19/1990

**HIST UST:**

Region: STATE  
Facility ID: 00000009513  
Facility Type: Other  
Other Type: AUTO DEALER  
Total Tanks: 0001  
Contact Name: ALAN SOBERS  
Telephone: 4082871492  
Owner Name: LOWELL HONDA-GMC  
Owner Address: 2103 NORTH FIRST ST.  
Owner City,St,Zip: SAN JOSE, CA 95131

Tank Num: 001  
Container Num: 1  
Year Installed: Not reported  
Tank Capacity: 00000500  
Tank Used for: WASTE  
Type of Fuel: WASTE OIL  
Tank Construction: Not reported  
Leak Detection: Visual



Map ID  
Direction  
Distance  
Elevation

MAP FINDINGS

Site

Database(s)

EDR ID Number  
EPA ID Number

**LOWELL HONDA (Continued)**

**1000204990**

HIST LUST SANTA CLARA:

Region: SANTA CLARA  
Region Code: 2  
SCVWD ID: 06S1W36B02  
Oversite Agency: SCVWD  
Date Listed: 1989-01-01 00:00:00  
Closed Date: 1990-07-19 00:00:00

**DF452**  
**North**  
**1/4-1/2**  
**0.482 mi.**  
**2547 ft.**

**PRECISION ROOFING**  
**510 E BROKAW RD**  
**SAN JOSE, CA 95112**  
**Site 1 of 5 in cluster DF**

**LUST** **S101309141**  
**HIST LUST** **N/A**  
**HIST CORTESE**

**Relative:**  
**Lower**

LUST:

Region: STATE  
Global Id: T0608501067  
Latitude: 37.379074  
Longitude: -121.909278  
Case Type: LUST Cleanup Site  
Status: Open - Site Assessment  
Status Date: 1991-08-01 00:00:00  
Lead Agency: SANTA CLARA COUNTY LOP  
Case Worker: Not reported  
Local Agency: SANTA CLARA COUNTY LOP  
RB Case Number: 11-084  
LOC Case Number: 06S1E30M04f  
File Location: Stored electronically as an E-file  
Potential Media Affect: Other Groundwater (uses other than drinking water)  
Potential Contaminants of Concern: Gasoline  
Site History: Not reported

**Actual:**  
**46 ft.**

LUST REG 2:

Region: 2  
Facility Id: Not reported  
Facility Status: Pollution Characterization  
Case Number: 06S1E30M04f  
How Discovered: Not reported  
Leak Cause: Not reported  
Leak Source: Not reported  
Date Leak Confirmed: Not reported  
Oversight Program: LUST  
Prelim. Site Assessment Workplan Submitted: Not reported  
Preliminary Site Assessment Began: 4/1/1988  
Pollution Characterization Began: 8/1/1991  
Pollution Remediation Plan Submitted: Not reported  
Date Remediation Action Underway: Not reported  
Date Post Remedial Action Monitoring Began: Not reported

LUST SANTA CLARA:

Region: SANTA CLARA  
SCVWD ID: 06S1E30M04f  
Closed Date: Not reported

HIST LUST SANTA CLARA:

Region: SANTA CLARA

Map ID  
Direction  
Distance  
Elevation

MAP FINDINGS

Site

Database(s)

EDR ID Number  
EPA ID Number

**PRECISION ROOFING (Continued)**

**S101309141**

Region Code: 2  
SCVWD ID: 06S1E30M04  
Oversite Agency: SCCDEH  
Date Listed: 1987-01-01 00:00:00  
Closed Date: Not reported

**CORTESE:**

Region: CORTESE  
Facility County Code: 43  
Reg By: LTNKA  
Reg Id: 43-1075

453  
ENE  
1/4-1/2  
0.484 mi.  
2557 ft.

**SAN CARLOS SHEET METAL**  
**1181 OLD OAKLAND RD**  
**SAN JOSE, CA 95112**

**LUST**  
**HIST LUST**  
**HIST CORTESE**

**S100235242**  
**N/A**

**Relative:**  
**Higher**

**LUST:**

Region: STATE  
Global Id: T0608501160  
Latitude: 37.366418  
Longitude: -121.891148  
Case Type: LUST Cleanup Site  
Status: Open - Site Assessment  
Status Date: 1997-11-22 00:00:00  
Lead Agency: SANTA CLARA COUNTY LOP  
Case Worker: Not reported  
Local Agency: SANTA CLARA COUNTY LOP  
RB Case Number: 14-333  
LOC Case Number: 06S1E32M02f  
File Location: Stored electronically as an E-file  
Potential Media Affect: Other Groundwater (uses other than drinking water)  
Potential Contaminants of Concern: Diesel  
Site History: Not reported

**Actual:**  
**68 ft.**

**LUST REG 2:**

Region: 2  
Facility Id: Not reported  
Facility Status: Pollution Characterization  
Case Number: 06S1E32M02f  
How Discovered: Not reported  
Leak Cause: Not reported  
Leak Source: Not reported  
Date Leak Confirmed: Not reported  
Oversight Program: LUST  
Prelim. Site Assessment Workplan Submitted: Not reported  
Preliminary Site Assessment Began: 7/19/1985  
Pollution Characterization Began: 11/22/1997  
Pollution Remediation Plan Submitted: Not reported  
Date Remediation Action Underway: Not reported  
Date Post Remedial Action Monitoring Began: Not reported

**LUST SANTA CLARA:**

Region: SANTA CLARA  
SCVWD ID: 06S1E32M02f

Map ID  
Direction  
Distance  
Elevation

MAP FINDINGS

Site

Database(s)

EDR ID Number  
EPA ID Number

**SAN CARLOS SHEET METAL (Continued)**

**S100235242**

Closed Date: Not reported

**HIST LUST SANTA CLARA:**

Region: SANTA CLARA  
Region Code: 2  
SCVWD ID: 06S1E32M02  
Oversite Agency: SCCDEH  
Date Listed: 1989-02-16 00:00:00  
Closed Date: Not reported

**CORTESE:**

Region: CORTESE  
Facility County Code: 43  
Reg By: LTNKA  
Reg Id: 43-1170

**454  
NE  
1/4-1/2  
0.487 mi.  
2570 ft.**

**VANDERSON CONSTRUCTION  
1345 VANDER WY  
SAN JOSE, CA 95112**

**HAZNET 1000188490  
LUST N/A  
HIST LUST  
SWEEPS UST  
HIST CORTESE**

**Relative:  
Higher**

**HAZNET:**

Gepaid: CAL000148237  
Contact: GREAN TEAM OF SAN JOSE  
Telephone: 4082838500  
Facility Addr2: Not reported  
Mailing Name: Not reported  
Mailing Address: 1333 OAKLAND RD  
Mailing City,St,Zip: SAN JOSE, CA 951122809  
Gen County: Santa Clara  
TSD EPA ID: CAD059494310  
TSD County: Santa Clara  
Waste Category: Other inorganic solid waste  
Disposal Method: Disposal, Other  
Tons: .0200  
Facility County: Santa Clara

**Actual:  
63 ft.**

Gepaid: CAC002554796  
Contact: BARBARA LAUBACH/MARK  
Telephone: 4082683221  
Facility Addr2: Not reported  
Mailing Name: Not reported  
Mailing Address: 954 HAMPSWOOD WAY  
Mailing City,St,Zip: SAN JOSE, CA 951120000  
Gen County: Santa Clara  
TSD EPA ID: Not reported  
TSD County: Los Angeles  
Waste Category: Off-specification, aged, or surplus organics  
Disposal Method: Recycler  
Tons: 0.22  
Facility County: Not reported

Gepaid: CAC002554796  
Contact: BARBARA LAUBACH/MARK  
Telephone: 4082683221  
Facility Addr2: Not reported

Map ID  
Direction  
Distance  
Elevation

MAP FINDINGS

Site

Database(s)

EDR ID Number  
EPA ID Number

**VANDERSON CONSTRUCTION (Continued)**

**1000188490**

Mailing Name: Not reported  
Mailing Address: 954 HAMPSWOOD WAY  
Mailing City,St,Zip: SAN JOSE, CA 951120000  
Gen County: Santa Clara  
TSD EPA ID: Not reported  
TSD County: Los Angeles  
Waste Category: Unspecified organic liquid mixture  
Disposal Method: Recycler  
Tons: 1.12  
Facility County: Not reported

Gepaid: CAC002554796  
Contact: BARBARA LAUBACH/MARK  
Telephone: 4082683221  
Facility Addr2: Not reported  
Mailing Name: Not reported  
Mailing Address: 954 HAMPSWOOD WAY  
Mailing City,St,Zip: SAN JOSE, CA 951120000  
Gen County: Santa Clara  
TSD EPA ID: Not reported  
TSD County: San Bernardino  
Waste Category: Waste oil and mixed oil  
Disposal Method: Transfer Station  
Tons: 1.59  
Facility County: Not reported

Gepaid: CAC002554796  
Contact: BARBARA LAUBACH/MARK  
Telephone: 4082683221  
Facility Addr2: Not reported  
Mailing Name: Not reported  
Mailing Address: 954 HAMPSWOOD WAY  
Mailing City,St,Zip: SAN JOSE, CA 951120000  
Gen County: Santa Clara  
TSD EPA ID: Not reported  
TSD County: San Bernardino  
Waste Category: Off-specification, aged, or surplus organics  
Disposal Method: Transfer Station  
Tons: 1.36  
Facility County: Not reported

[Click this hyperlink](#) while viewing on your computer to access  
1 additional CA\_HAZNET: record(s) in the EDR Site Report.

**LUST:**

Region: STATE  
Global Id: T0608501556  
Latitude: 37.370055  
Longitude: -121.894184  
Case Type: LUST Cleanup Site  
Status: Completed - Case Closed  
Status Date: 1992-03-30 00:00:00  
Lead Agency: SANTA CLARA COUNTY LOP  
Case Worker: Not reported  
Local Agency: SANTA CLARA COUNTY LOP  
RB Case Number: Not reported  
LOC Case Number: Not reported

Map ID  
Direction  
Distance  
Elevation

MAP FINDINGS

Site

Database(s)

EDR ID Number  
EPA ID Number

**VANDERSON CONSTRUCTION (Continued)**

**1000188490**

File Location: Stored electronically as an E-file  
Potential Media Affect: Soil  
Potential Contaminants of Concern: Gasoline  
Site History: Not reported

**LUST REG 2:**

Region: 2  
Facility Id: Not reported  
Facility Status: Case Closed  
Case Number: 06S1E31H04f  
How Discovered: Not reported  
Leak Cause: Not reported  
Leak Source: Not reported  
Date Leak Confirmed: Not reported  
Oversight Program: LUST  
Prelim. Site Assessment Workplan Submitted: Not reported  
Preliminary Site Assessment Began: 2/26/1991  
Pollution Characterization Began: 2/26/1991  
Pollution Remediation Plan Submitted: Not reported  
Date Remediation Action Underway: Not reported  
Date Post Remedial Action Monitoring Began: Not reported

**LUST SANTA CLARA:**

Region: SANTA CLARA  
SCVWD ID: 06S1E31H04f  
Closed Date: 3/30/1992

**HIST LUST SANTA CLARA:**

Region: SANTA CLARA  
Region Code: 2  
SCVWD ID: 06S1E31H04  
Oversite Agency: SCVWD  
Date Listed: 1991-05-29 00:00:00  
Closed Date: 1992-03-30 00:00:00

**SWEEPS UST:**

Status: Not reported  
Comp Number: 400939  
Number: Not reported  
Board Of Equalization: Not reported  
Ref Date: Not reported  
Act Date: Not reported  
Created Date: Not reported  
Tank Status: Not reported  
Owner Tank Id: Not reported  
Swrcb Tank Id: 43-060-400939-000001  
Actv Date: Not reported  
Capacity: 10000  
Tank Use: M.V. FUEL  
Stg: PRODUCT  
Content: DIESEL  
Number Of Tanks: 4  
  
Status: Not reported  
Comp Number: 400939

Map ID  
Direction  
Distance  
Elevation

MAP FINDINGS

Site

Database(s)

EDR ID Number  
EPA ID Number

**VANDERSON CONSTRUCTION (Continued)**

**1000188490**

Number: Not reported  
Board Of Equalization: Not reported  
Ref Date: Not reported  
Act Date: Not reported  
Created Date: Not reported  
Tank Status: Not reported  
Owner Tank Id: Not reported  
Swrcb Tank Id: 43-060-400939-000002  
Actv Date: Not reported  
Capacity: 5000  
Tank Use: M.V. FUEL  
Stg: PRODUCT  
Content: REG UNLEADED  
Number Of Tanks: Not reported

Status: Not reported  
Comp Number: 400939  
Number: Not reported  
Board Of Equalization: Not reported  
Ref Date: Not reported  
Act Date: Not reported  
Created Date: Not reported  
Tank Status: Not reported  
Owner Tank Id: Not reported  
Swrcb Tank Id: 43-060-400939-000003  
Actv Date: Not reported  
Capacity: 6000  
Tank Use: M.V. FUEL  
Stg: PRODUCT  
Content: REG UNLEADED  
Number Of Tanks: Not reported

Status: Not reported  
Comp Number: 400939  
Number: Not reported  
Board Of Equalization: Not reported  
Ref Date: Not reported  
Act Date: Not reported  
Created Date: Not reported  
Tank Status: Not reported  
Owner Tank Id: Not reported  
Swrcb Tank Id: 43-060-400939-000004  
Actv Date: Not reported  
Capacity: 4000  
Tank Use: M.V. FUEL  
Stg: PRODUCT  
Content: DIESEL  
Number Of Tanks: Not reported

**CORTESE:**

Region: CORTESE  
Facility County Code: 43  
Reg By: LTNKA  
Reg Id: 43-1599

Map ID  
Direction  
Distance  
Elevation

MAP FINDINGS

Site

Database(s)

EDR ID Number  
EPA ID Number

**DG455**    **ORCHARD ELEMENTARY SCHOOL**  
**NE**        **711 E GISH RD**  
**1/4-1/2**    **SAN JOSE, CA 95112**  
**0.487 mi.**  
**2573 ft.**    **Site 1 of 2 in cluster DG**

**LUST**    **S102434717**  
**HIST LUST**    **N/A**  
**NPDES**  
**HIST CORTESE**

**Relative:**  
**Higher**

LUST:

Region: STATE  
Global Id: T0608500999  
Latitude: 37.37121  
Longitude: -121.893972  
Case Type: LUST Cleanup Site  
Status: Completed - Case Closed  
Status Date: 1993-12-23 00:00:00  
Lead Agency: SANTA CLARA COUNTY LOP  
Case Worker: Not reported  
Local Agency: SANTA CLARA COUNTY LOP  
RB Case Number: Not reported  
LOC Case Number: Not reported  
File Location: Stored electronically as an E-file  
Potential Media Affect: Soil  
Potential Contaminants of Concern: Gasoline  
Site History: Not reported

**Actual:**  
**62 ft.**

LUST REG 2:

Region: 2  
Facility Id: Not reported  
Facility Status: Case Closed  
Case Number: 06S1E31A04f  
How Discovered: Not reported  
Leak Cause: Not reported  
Leak Source: Not reported  
Date Leak Confirmed: Not reported  
Oversight Program: LUST  
Prelim. Site Assessment Workplan Submitted: Not reported  
Preliminary Site Assessment Began: 10/24/1991  
Pollution Characterization Began: Not reported  
Pollution Remediation Plan Submitted: Not reported  
Date Remediation Action Underway: Not reported  
Date Post Remedial Action Monitoring Began: Not reported

LUST SANTA CLARA:

Region: SANTA CLARA  
SCVWD ID: 06S1E31A04f  
Closed Date: 12/23/1993

HIST LUST SANTA CLARA:

Region: SANTA CLARA  
Region Code: 2  
SCVWD ID: 06S1E31A04  
Oversite Agency: SCVWD  
Date Listed: 1989-01-01 00:00:00  
Closed Date: 1993-12-23 00:00:00

NPDES:

Npdes Number: Not reported  
Facility Status: Terminated

Map ID  
Direction  
Distance  
Elevation

MAP FINDINGS

Site

Database(s)

EDR ID Number  
EPA ID Number

**ORCHARD ELEMENTARY SCHOOL (Continued)**

**S102434717**

Agency Id: 348936  
Region: 2  
Regulatory Measure Id: 314231  
Order No: 99-08DWQ  
Regulatory Measure Type: Storm water construction  
Place Id: 642682  
WDID: 2 43C344284  
Program Type: CONSTW  
Adoption Date Of Regulatory Measure: Not reported  
Effective Date Of Regulatory Measure: 11/1/2006 3:07:27 PM  
Expiration Date Of Regulatory Measure: Not reported  
Termination Date Of Regulatory Measure: 12/23/2008  
Discharge Name: Challenger School  
Discharge Address: Not reported  
Discharge City: Not reported  
Discharge State: Not reported  
Discharge Zip: Not reported

CORTESE:  
Region: CORTESE  
Facility County Code: 43  
Reg By: LTNKA  
Reg Id: 43-1002

**DF456** **PHOTOTRON CORPORATION**  
**North** **524 E BROWKAW RD**  
**1/4-1/2** **SAN JOSE, CA 95112**  
**0.490 mi.**  
**2586 ft.** **Site 2 of 5 in cluster DF**

**RCRA-SQG** **1000418032**  
**FINDS** **CAD077168094**  
**LUST**  
**SAN JOSE HAZMAT**  
**HIST UST**  
**HIST LUST**  
**HIST CORTESE**

**Relative:**  
**Lower**

**Actual:**  
**46 ft.**

RCRA-SQG:  
Date form received by agency: 09/01/1996  
Facility name: PHOTOTRON CORPORATION  
Facility address: 524 E BROWKAW RD  
SAN JOSE, CA 95112  
EPA ID: CAD077168094  
Mailing address: 524 E BROKAW RD  
SAN JOSE, CA 95112  
Contact: Not reported  
Contact address: Not reported  
Contact country: Not reported  
Contact telephone: Not reported  
Contact email: Not reported  
EPA Region: 09  
Classification: Small Small Quantity Generator  
Description: Handler: generates more than 100 and less than 1000 kg of hazardous waste during any calendar month and accumulates less than 6000 kg of hazardous waste at any time; or generates 100 kg or less of hazardous waste during any calendar month, and accumulates more than 1000 kg of hazardous waste at any time

Owner/Operator Summary:  
Owner/operator name: NOT REQUIRED  
Owner/operator address: NOT REQUIRED



Map ID  
Direction  
Distance  
Elevation

MAP FINDINGS

Site

Database(s)

EDR ID Number  
EPA ID Number

**PHOTOTRON CORPORATION (Continued)**

**1000418032**

Owner/operator country: NOT REQUIRED, ME 99999  
Owner/operator telephone: Not reported  
Owner/operator telephone: (415) 555-1212  
Legal status: Private  
Owner/Operator Type: Operator  
Owner/Op start date: Not reported  
Owner/Op end date: Not reported

Owner/operator name: MR & MRS THOMAS CUNNINGHAM  
Owner/operator address: NOT REQUIRED  
Owner/operator address: NOT REQUIRED, ME 99999

Owner/operator country: Not reported  
Owner/operator telephone: (415) 555-1212  
Legal status: Private  
Owner/Operator Type: Owner  
Owner/Op start date: Not reported  
Owner/Op end date: Not reported

Handler Activities Summary:

U.S. importer of hazardous waste: Unknown  
Mixed waste (haz. and radioactive): Unknown  
Recycler of hazardous waste: No  
Transporter of hazardous waste: No  
Treater, storer or disposer of HW: No  
Underground injection activity: No  
On-site burner exemption: Unknown  
Furnace exemption: Unknown  
Used oil fuel burner: No  
Used oil processor: No  
User oil refiner: No  
Used oil fuel marketer to burner: No  
Used oil Specification marketer: No  
Used oil transfer facility: No  
Used oil transporter: No  
Off-site waste receiver: Commercial status unknown

Historical Generators:

Date form received by agency: 03/12/1981  
Facility name: PHOTOTRON CORPORATION  
Classification: Large Quantity Generator

Violation Status: No violations found

FINDS:

Registry ID: 110002658856

Environmental Interest/Information System

RCRAInfo is a national information system that supports the Resource Conservation and Recovery Act (RCRA) program through the tracking of events and activities related to facilities that generate, transport, and treat, store, or dispose of hazardous waste. RCRAInfo allows RCRA program staff to track the notification, permit, compliance, and corrective action activities required under RCRA.

Map ID  
Direction  
Distance  
Elevation

MAP FINDINGS

Site

Database(s)

EDR ID Number  
EPA ID Number

**PHOTOTRON CORPORATION (Continued)**

**1000418032**

LUST:

Region: STATE  
Global Id: T0608501055  
Latitude: 37.379276  
Longitude: -121.90903  
Case Type: LUST Cleanup Site  
Status: Open - Site Assessment  
Status Date: 1990-03-08 00:00:00  
Lead Agency: SANTA CLARA COUNTY LOP  
Case Worker: Not reported  
Local Agency: SANTA CLARA COUNTY LOP  
RB Case Number: 12-044  
LOC Case Number: 06S1E30M03f  
File Location: Stored electronically as an E-file  
Potential Media Affect: Other Groundwater (uses other than drinking water)  
Potential Contaminants of Concern: Gasoline  
Site History: Not reported

LUST REG 2:

Region: 2  
Facility Id: Not reported  
Facility Status: Pollution Characterization  
Case Number: 06S1E30M03f  
How Discovered: Not reported  
Leak Cause: Not reported  
Leak Source: Not reported  
Date Leak Confirmed: Not reported  
Oversight Program: LUST  
Prelim. Site Assesment Wokplan Submitted: Not reported  
Preliminary Site Assesment Began: 12/15/1987  
Pollution Characterization Began: 3/8/1990  
Pollution Remediation Plan Submitted: Not reported  
Date Remediation Action Underway: Not reported  
Date Post Remedial Action Monitoring Began: Not reported

LUST SANTA CLARA:

Region: SANTA CLARA  
SCVWD ID: 06S1E30M03f  
Closed Date: Not reported

SAN JOSE HAZMAT:

Region: SAN JOSE  
File Num: 400044  
Class: Auto Body and Paint

HIST UST:

Region: STATE  
Facility ID: 00000047617  
Facility Type: Other  
Other Type: PHOTOFINISHING  
Total Tanks: 0001  
Contact Name: ROBERT OLMES  
Telephone: 4082860600  
Owner Name: PHOTOTRON CORPORATION  
Owner Address: 412 W. HOSPITALITY LANE

Map ID  
 Direction  
 Distance  
 Elevation

MAP FINDINGS

Site

Database(s)

EDR ID Number  
 EPA ID Number

**PHOTOTRON CORPORATION (Continued)**

**1000418032**

Owner City,St,Zip: SAN BERNARDINO, CA 92408

Tank Num: 001  
 Container Num: 1  
 Year Installed: Not reported  
 Tank Capacity: 00000550  
 Tank Used for: PRODUCT  
 Type of Fuel: DIESEL  
 Tank Construction: Not reported  
 Leak Detection: Visual, Stock Inventor

**HIST LUST SANTA CLARA:**

Region: SANTA CLARA  
 Region Code: 2  
 SCVWD ID: 06S1E30M03  
 Oversight Agency: SCCDEH  
 Date Listed: 1981-01-01 00:00:00  
 Closed Date: Not reported

**CORTESE:**

Region: CORTESE  
 Facility County Code: 43  
 Reg By: LTNKA  
 Reg Id: 43-1061

**457**  
**SSW**  
**1/4-1/2**  
**0.493 mi.**  
**2603 ft.**

**SANTA CLARA COUNTY JAIL**  
**180 WEST HEDDING STREET**  
**SAN JOSE, CA 95110**

**RESPONSE**  
**ENVIROSTOR**  
**HIST Cal-Sites**

**S105628347**  
**N/A**

**Relative:**  
**Higher**

**RESPONSE:**

Facility ID: 43920002  
 Site Type: State Response  
 Site Type Detail: State Response or NPL  
 Acres: 3.4  
 National Priorities List: NO  
 Cleanup Oversight Agencies: SMBRP  
 Lead Agency: SMBRP  
 Lead Agency Description: DTSC - Site Mitigation And Brownfield Reuse Program  
 Project Manager: KATHARINE HILF  
 Supervisor: Karen Toth  
 Division Branch: Berkeley  
 Site Code: Not reported  
 Assembly: 23  
 Senate: 13  
 Special Program Status: Not reported  
 Status: Certified  
 Status Date: 1983-09-01 00:00:00  
 Restricted Use: NO  
 Funding: Responsible Party  
 Latitude: 37.3536070082502  
 Longitude: -121.905203000154  
 Alias Name: 230-37-034  
 Alias Type: APN  
 Alias Name: 230-37-041  
 Alias Type: APN

**Actual:**  
**67 ft.**

Map ID  
Direction  
Distance  
Elevation

MAP FINDINGS

Site

Database(s)

EDR ID Number  
EPA ID Number

**SANTA CLARA COUNTY JAIL (Continued)**

**S105628347**

Alias Name: 110033609922  
Alias Type: EPA (FRS #)  
Alias Name: 43920002  
Alias Type: Envirostor ID Number  
Alias Name: SANTA CLARA GENERAL SERVICES  
Alias Type: Alternate Name

APN: 230-37-034, 230-37-041  
APN Description: Not reported  
APN Description: Not reported

Completed Info:

Completed Area Name: PROJECT WIDE  
Completed Sub Area Name: Not reported  
Completed Document Type: Certification  
Completed Date: 1983-09-01 00:00:00

Completed Area Name: PROJECT WIDE  
Completed Sub Area Name: Not reported  
Completed Document Type: \* Discovery  
Completed Date: 2002-01-02 00:00:00

Completed Area Name: PROJECT WIDE  
Completed Sub Area Name: Not reported  
Completed Document Type: Removal Action Completion Report  
Completed Date: 1983-09-01 00:00:00

Confirmed: NONE SPECIFIED  
Confirmed Description: Not reported  
Future Area Name: Not reported  
Future Sub Area Name: Not reported  
Future Document Type: Not reported  
Future Due Date: Not reported  
Media Affected: 30018  
Media Affected Desc: Not reported

Management:

Management Required: NONE SPECIFIED  
Management Required Desc: Not reported  
Potential: CSS  
Potential Description: Not reported  
Schedule Area Name: Not reported  
Schedule Sub Area Name: Not reported  
Schedule Document Type: Not reported  
Schedule Due Date: Not reported  
Schedule Revised Date: Not reported  
PastUse: PRISON

ENVIROSTOR:

Site Type: State Response  
Site Type Detailed: State Response or NPL  
Acres: 3.4  
NPL: NO  
Regulatory Agencies: SMBRP  
Lead Agency: SMBRP  
Program Manager: KATHARINE HILF  
Supervisor: Karen Toth  
Division Branch: Berkeley

Map ID  
Direction  
Distance  
Elevation

MAP FINDINGS

Site

Database(s)

EDR ID Number  
EPA ID Number

**SANTA CLARA COUNTY JAIL (Continued)**

**S105628347**

Facility ID: 43920002  
Site Code: Not reported  
Assembly: 23  
Senate: 13  
Special Program: Not reported  
Status: Certified  
Status Date: 1983-09-01 00:00:00  
Restricted Use: NO  
Funding: Responsible Party  
Latitude: 37.3536070082502  
Longitude: -121.905203000154  
Alias Name: 230-37-034  
Alias Type: APN  
Alias Name: 230-37-041  
Alias Type: APN  
Alias Name: 110033609922  
Alias Type: EPA (FRS #)  
Alias Name: 43920002  
Alias Type: Envirostor ID Number  
Alias Name: SANTA CLARA GENERAL SERVICES  
Alias Type: Alternate Name

APN: 230-37-034, 230-37-041  
APN Description: Not reported  
APN Description: Not reported

Completed Info:

Completed Area Name: PROJECT WIDE  
Completed Sub Area Name: Not reported  
Completed Document Type: Certification  
Completed Date: 1983-09-01 00:00:00

Completed Area Name: PROJECT WIDE  
Completed Sub Area Name: Not reported  
Completed Document Type: \* Discovery  
Completed Date: 2002-01-02 00:00:00

Completed Area Name: PROJECT WIDE  
Completed Sub Area Name: Not reported  
Completed Document Type: Removal Action Completion Report  
Completed Date: 1983-09-01 00:00:00

Confirmed: NONE SPECIFIED  
Confirmed Description: Not reported  
Future Area Name: Not reported  
Future Sub Area Name: Not reported  
Future Document Type: Not reported  
Future Due Date: Not reported  
Media Affected: 30018  
Media Affected Desc: Not reported

Management:

Management Required: NONE SPECIFIED  
Management Required Desc: Not reported  
Potential: CSS  
Potential Description: Not reported  
Schedule Area Name: Not reported  
Schedule Sub Area Name: Not reported

Map ID  
Direction  
Distance  
Elevation

MAP FINDINGS

Site

Database(s)

EDR ID Number  
EPA ID Number

**SANTA CLARA COUNTY JAIL (Continued)**

**S105628347**

Schedule Document Type: Not reported  
Schedule Due Date: Not reported  
Schedule Revised Date: Not reported  
PastUse: PRISON

**HISTORICAL CAL-SITES:**

Facility ID: 43920002  
Region: 2  
Region Name: BERKELEY  
Branch: NC  
Branch Name: NORTH COAST  
File Name: Not reported  
State Senate District: 09011983  
Status: CERT - CERTIFIED AS HAVING BEEN REMEDIED SATISFACTORILY UNDER DTSC  
OVERSIGHT  
Status Name: CERTIFIED  
Lead Agency: DTSC  
Lead Agency: DEPT OF TOXIC SUBSTANCES CONTROL  
Facility Type: RP  
Type Name: RESPONSIBLE PARTY  
NPL: Not Listed  
SIC Code: 92  
SIC Name: JUSTICE, PUBLIC ORDER & SAFETY  
Access: Controlled  
Cortese: Not reported  
Hazardous Ranking Score: Not reported  
Date Site Hazard Ranked: Not reported  
Groundwater Contamination: Unknown  
Staff Member Responsible for Site: KHILF  
Supervisor Responsible for Site: Not reported  
Region Water Control Board: SF  
Region Water Control Board Name: SAN FRANCISCO BAY  
Lat/Long Direction: Not reported  
Lat/Long (dms): 0 0 0 / 0 0 0  
Lat/long Method: Not reported  
Lat/Long Description: Not reported  
State Assembly District Code: 23  
State Senate District Code: 13  
Facility ID: 43920002  
Activity: RA  
Activity Name: REMOVAL ACTION  
AWP Code: Not reported  
Proposed Budget: 0  
AWP Completion Date: Not reported  
Revised Due Date: Not reported  
Comments Date: 09011983  
Est Person-Yrs to complete: 0  
Estimated Size: Not reported  
Request to Delete Activity: Not reported  
Activity Status: CERT  
Definition of Status: CERTIFIED  
Liquids Removed (Gals): 0  
Liquids Treated (Gals): 0  
Action Included Capping: Not reported  
Well Decommissioned: Not reported  
Action Included Fencing: Not reported  
Removal Action Certification: Not reported

Map ID  
Direction  
Distance  
Elevation

MAP FINDINGS

Site

Database(s)

EDR ID Number  
EPA ID Number

**SANTA CLARA COUNTY JAIL (Continued)**

**S105628347**

Activity Comments: Not reported  
For Commercial Reuse: 0  
For Industrial Reuse: 0  
For Residential Reuse: 0  
Unknown Type: 0  
Facility ID: 43920002  
Activity: CERT  
Activity Name: CERTIFICATION  
AWP Code: Not reported  
Proposed Budget: 0  
AWP Completion Date: Not reported  
Revised Due Date: Not reported  
Comments Date: 09011983  
Est Person-Yrs to complete: 0  
Estimated Size: Not reported  
Request to Delete Activity: Not reported  
Activity Status: CERT  
Definition of Status: CERTIFIED  
Liquids Removed (Gals): 0  
Liquids Treated (Gals): 0  
Action Included Capping: Not reported  
Well Decommissioned: Not reported  
Action Included Fencing: Not reported  
Removal Action Certification: Not reported  
Activity Comments: Not reported  
For Commercial Reuse: 0  
For Industrial Reuse: 0  
For Residential Reuse: 0  
Unknown Type: 0  
Alternate Address: 180 WEST HEDDING STREET  
Alternate City,St,Zip: SAN JOSE, CA 95110  
Alternate Address: 1555 BERGER DRIVE - BUILDING 3  
Alternate City,St,Zip: SAN JOSE, CA 95112  
Background Info: In 1983 the Santa Clara County Jail had three transformers (located on the roof, in the basement and near a prisoner holding area) that leaked small quantities ("a teaspoonful to less than a coffee cupful") of polychlorinated biphenyl (PCB) contaminated oil. The contamination of the three spots ranged from 12 micrograms per sample to 6,600 micrograms per sample before cleanup.  
Comments Date: 09011983  
Comments: CERT and RA - A cleanup level of 100 micrograms per square foot  
Comments Date: 09011983  
Comments: was chosen for the wipe tests. After cleanup, the areas tested  
Comments Date: 09011983  
Comments: were between non-detect and 25 micrograms per square foot. The  
Comments Date: 09011983  
Comments: cleanup was completed by September 1, 1983 and was certified.  
ID Name: Not reported  
ID Value: Not reported  
Alternate Name: SANTA CLARA COUNTY JAILSANTA CLARA GENERAL SERVICES  
Special Programs Code: Not reported  
Special Programs Name: Not reported

Map ID  
Direction  
Distance  
Elevation

MAP FINDINGS

Site

Database(s)

EDR ID Number  
EPA ID Number

**DH458**      **SAN JOSE CITY POLICE GARAGE**  
**South**      **825 N SAN PEDRO ST**  
**1/4-1/2**      **SAN JOSE, CA 95127**  
**0.494 mi.**  
**2608 ft.**      **Site 1 of 2 in cluster DH**

**LUST**      **U001602484**  
**HIST UST**      **N/A**  
**HIST LUST**  
**EMI**

**Relative:**  
**Higher**

LUST:

**Actual:**  
**68 ft.**

Region: STATE  
Global Id: T0608501184  
Latitude: 37.350318  
Longitude: -121.903936  
Case Type: LUST Cleanup Site  
Status: Completed - Case Closed  
Status Date: 2002-01-07 00:00:00  
Lead Agency: SANTA CLARA COUNTY LOP  
Case Worker: Not reported  
Local Agency: SANTA CLARA COUNTY LOP  
RB Case Number: Not reported  
LOC Case Number: Not reported  
File Location: Stored electronically as an E-file  
Potential Media Affect: Other Groundwater (uses other than drinking water)  
Potential Contaminants of Concern: Gasoline  
Site History: Not reported

LUST REG 2:

Region: 2  
Facility Id: Not reported  
Facility Status: Case Closed  
Case Number: 07S1E06L01f  
How Discovered: Not reported  
Leak Cause: Not reported  
Leak Source: Not reported  
Date Leak Confirmed: Not reported  
Oversight Program: LUST  
Prelim. Site Assessment Workplan Submitted: Not reported  
Preliminary Site Assessment Began: 12/14/1984  
Pollution Characterization Began: 2/18/1986  
Pollution Remediation Plan Submitted: Not reported  
Date Remediation Action Underway: 9/1/1989  
Date Post Remedial Action Monitoring Began: 4/30/1996

LUST SANTA CLARA:

Region: SANTA CLARA  
SCVWD ID: 07S1E06L01f  
Closed Date: 1/7/2002

HIST UST:

Region: STATE  
Facility ID: 00000068700  
Facility Type: Other  
Other Type: MUNICIPAL POLICE GAR  
Total Tanks: 0006  
Contact Name: FRED WRIGHT  
Telephone: 4082775522  
Owner Name: CITY OF SAN JOSE  
Owner Address: 801 NORTH FIRST STREET  
Owner City,St,Zip: SAN JOSE, CA 95110



Map ID  
Direction  
Distance  
Elevation

MAP FINDINGS

Site

Database(s)

EDR ID Number  
EPA ID Number

**SAN JOSE CITY POLICE GARAGE (Continued)**

**U001602484**

Tank Num: 001  
Container Num: 281  
Year Installed: Not reported  
Tank Capacity: 00010000  
Tank Used for: WASTE  
Type of Fuel: 1  
Tank Construction: Unkown inches  
Leak Detection: Groundwater Monitoring Well

Tank Num: 002  
Container Num: 282  
Year Installed: Not reported  
Tank Capacity: 00012000  
Tank Used for: PRODUCT  
Type of Fuel: UNLEADED  
Tank Construction: Not reported  
Leak Detection: Groundwater Monitoring Well

Tank Num: 003  
Container Num: 283  
Year Installed: Not reported  
Tank Capacity: 00010000  
Tank Used for: PRODUCT  
Type of Fuel: UNLEADED  
Tank Construction: Not reported  
Leak Detection: Groundwater Monitoring Well

Tank Num: 004  
Container Num: 284  
Year Installed: Not reported  
Tank Capacity: 00012000  
Tank Used for: PRODUCT  
Type of Fuel: UNLEADED  
Tank Construction: Not reported  
Leak Detection: Groundwater Monitoring Well

Tank Num: 005  
Container Num: 285  
Year Installed: Not reported  
Tank Capacity: 00010000  
Tank Used for: PRODUCT  
Type of Fuel: UNLEADED  
Tank Construction: Not reported  
Leak Detection: Groundwater Monitoring Well

Tank Num: 006  
Container Num: 286  
Year Installed: Not reported  
Tank Capacity: 00000500  
Tank Used for: WASTE  
Type of Fuel: WASTE OIL  
Tank Construction: Not reported  
Leak Detection: Groundwater Monitoring Well

**HIST LUST SANTA CLARA:**

Region: SANTA CLARA  
Region Code: 2

Map ID  
 Direction  
 Distance  
 Elevation

MAP FINDINGS

Site

Database(s)

EDR ID Number  
 EPA ID Number

**SAN JOSE CITY POLICE GARAGE (Continued)**

**U001602484**

SCVWD ID: 07S1E06L01  
 Oversight Agency: SCVWD  
 Date Listed: 1985-01-01 00:00:00  
 Closed Date: 2002-01-07 00:00:00

**EMI:**

Year: 1990  
 County Code: 43  
 Air Basin: SF  
 Facility ID: 4748  
 Air District Name: BA  
 SIC Code: 9111  
 Air District Name: BAY AREA AQMD  
 Community Health Air Pollution Info System: Not reported  
 Consolidated Emission Reporting Rule: Not reported  
 Total Organic Hydrocarbon Gases Tons/Yr: 1  
 Reactive Organic Gases Tons/Yr: 1  
 Carbon Monoxide Emissions Tons/Yr: 0  
 NOX - Oxides of Nitrogen Tons/Yr: 0  
 SOX - Oxides of Sulphur Tons/Yr: 0  
 Particulate Matter Tons/Yr: 0  
 Part. Matter 10 Micrometers & Smllr Tons/Yr: 0

**DH459**  
**South**  
**1/4-1/2**  
**0.494 mi.**  
**2608 ft.**

**SAN JOSE POLICE GARAGE**  
**825 SAN PEDRO**  
**SAN JOSE, CA 95112**  
**Site 2 of 2 in cluster DH**

**HIST CORTESE** **S101304053**  
**N/A**

**Relative:**  
**Higher**

**CORTESE:**  
 Region: CORTESE  
 Facility County Code: 43

**Actual:**  
**68 ft.**

Reg By: LTNKA  
 Reg Id: 43-1197

**460**  
**WNW**  
**1/4-1/2**  
**0.495 mi.**  
**2613 ft.**

**BAYSHORE PLAZA**  
**2107 N FIRST ST**  
**SAN JOSE, CA 95131**

**LUST** **S105512859**  
**HIST LUST** **N/A**

**Relative:**  
**Lower**

**LUST:**  
 Region: STATE  
 Global Id: T0608550106  
 Latitude: 37.374225  
 Longitude: -121.920505  
 Case Type: LUST Cleanup Site  
 Status: Completed - Case Closed  
 Status Date: 2000-11-08 00:00:00  
 Lead Agency: SANTA CLARA COUNTY LOP  
 Case Worker: Not reported  
 Local Agency: SANTA CLARA COUNTY LOP  
 RB Case Number: Not reported  
 LOC Case Number: Not reported  
 File Location: Stored electronically as an E-file  
 Potential Media Affect: Other Groundwater (uses other than drinking water)

**Actual:**  
**43 ft.**

Map ID  
Direction  
Distance  
Elevation

MAP FINDINGS

Site

Database(s)

EDR ID Number  
EPA ID Number

**BAYSHORE PLAZA (Continued)**

**S105512859**

Potential Contaminants of Concern: Gasoline  
Site History: Not reported

LUST REG 2:

Region: 2  
Facility Id: Not reported  
Facility Status: Case Closed  
Case Number: 06S1W26A03f  
How Discovered: Not reported  
Leak Cause: Not reported  
Leak Source: Not reported  
Date Leak Confirmed: Not reported  
Oversight Program: LUST  
Prelim. Site Assessment Workplan Submitted: Not reported  
Preliminary Site Assessment Began: 9/18/2000  
Pollution Characterization Began: Not reported  
Pollution Remediation Plan Submitted: Not reported  
Date Remediation Action Underway: Not reported  
Date Post Remedial Action Monitoring Began: Not reported

LUST SANTA CLARA:

Region: SANTA CLARA  
SCVWD ID: 06S1W26A03f  
Closed Date: 11/8/2000

HIST LUST SANTA CLARA:

Region: SANTA CLARA  
Region Code: 2  
SCVWD ID: 06S1W26A03  
Oversite Agency: SCVWD  
Date Listed: 2000-11-08 00:00:00  
Closed Date: 2000-11-08 00:00:00

DG461  
NE  
1/4-1/2  
0.495 mi.  
2616 ft.

**BERGER DR VACANT LOT  
UNKNOWN BERGER DR / GISH  
SAN JOSE, CA 95112**  
**Site 2 of 2 in cluster DG**

**HIST CORTESE S103723213  
N/A**

**Relative:  
Higher**

**CORTESE:**  
Region: CORTESE  
Facility County Code: 43  
Reg By: LTNKA  
Reg Id: 43-2208

**Actual:  
63 ft.**

Map ID  
Direction  
Distance  
Elevation

MAP FINDINGS

Site

Database(s)

EDR ID Number  
EPA ID Number

462  
ENE  
1/4-1/2  
0.499 mi.  
2634 ft.

**GOLDENSTATE CAR WASH**  
955 OLD OAKLAND RD  
SAN JOSE, CA 95112

LUST S104162839  
HIST LUST N/A  
HIST CORTESE

Relative:  
Higher

LUST REG 2:

Region: 2  
Facility Id: Not reported  
Facility Status: Pollution Characterization  
Case Number: 06S1E32N04f  
How Discovered: Not reported  
Leak Cause: Not reported  
Leak Source: Not reported  
Date Leak Confirmed: Not reported  
Oversight Program: LUST  
Prelim. Site Assessment Wokplan Submitted: Not reported  
Preliminary Site Assessment Began: 12/2/1993  
Pollution Characterization Began: 11/22/1994  
Pollution Remediation Plan Submitted: Not reported  
Date Remediation Action Underway: Not reported  
Date Post Remedial Action Monitoring Began: Not reported

Actual:  
73 ft.

LUST SANTA CLARA:

Region: SANTA CLARA  
SCVWD ID: 06S1E32N04f  
Closed Date: Not reported

HIST LUST SANTA CLARA:

Region: SANTA CLARA  
Region Code: 2  
SCVWD ID: 06S1E32N04  
Oversite Agency: SCCDEH  
Date Listed: 1994-08-12 00:00:00  
Closed Date: Not reported

CORTESE:

Region: CORTESE  
Facility County Code: 43  
Reg By: LTNKA  
Reg Id: 43-1838

DF463  
North  
1/4-1/2  
0.499 mi.  
2634 ft.

**FMC CORPORATION**  
495 EAST BROKAW RD  
SAN JOSE, CA 95112  
Site 3 of 5 in cluster DF

HAZNET S104573959  
ENVIROSTOR N/A

Relative:  
Lower

HAZNET:

Gepaid: CAD085302958  
Contact: FMC CORP  
Telephone: 3128616000  
Facility Addr2: Not reported  
Mailing Name: Not reported  
Mailing Address: PO BOX 58123  
Mailing City,St,Zip: SANTA CLARA, CA 950528123  
Gen County: Santa Clara  
TSD EPA ID: CAD050806850

Actual:  
46 ft.

Map ID  
Direction  
Distance  
Elevation

MAP FINDINGS

Site

Database(s)

EDR ID Number  
EPA ID Number

**FMC CORPORATION (Continued)**

**S104573959**

TSD County: Los Angeles  
Waste Category: Aqueous solution with less than 10% total organic residues  
Disposal Method: Not reported  
Tons: 3.6600  
Facility County: Santa Clara

Gepaid: CAD085302958  
Contact: FMC CORP  
Telephone: 3128616000  
Facility Addr2: Not reported  
Mailing Name: Not reported  
Mailing Address: PO BOX 58123  
Mailing City,St,Zip: SANTA CLARA, CA 950528123  
Gen County: Santa Clara  
TSD EPA ID: CAD050806850  
TSD County: Los Angeles  
Waste Category: Aqueous solution with less than 10% total organic residues  
Disposal Method: Treatment, Tank  
Tons: 3.6600  
Facility County: Santa Clara

Gepaid: CAD085302958  
Contact: Z M ZAHIRALESLAMZADEH/PROJ MGR  
Telephone: 4082893141  
Facility Addr2: Not reported  
Mailing Name: C/O UNITED DEFENSE  
Mailing Address: PO BOX 58123  
Mailing City,St,Zip: SANTA CLARA, CA 950528123  
Gen County: Santa Clara  
TSD EPA ID: CAD059494310  
TSD County: Santa Clara  
Waste Category: Organic liquids (nonsolvents) with halogens  
Disposal Method: Disposal, Other  
Tons: 0.89  
Facility County: Santa Clara

Gepaid: CAD085302958  
Contact: FMC CORP  
Telephone: 3128616000  
Facility Addr2: Not reported  
Mailing Name: Not reported  
Mailing Address: PO BOX 58123  
Mailing City,St,Zip: SANTA CLARA, CA 950528123  
Gen County: Santa Clara  
TSD EPA ID: CAD059494310  
TSD County: Santa Clara  
Waste Category: Organic liquids (nonsolvents) with halogens  
Disposal Method: Not reported  
Tons: 1.0425  
Facility County: Santa Clara

Gepaid: CAD085302958  
Contact: FMC CORP  
Telephone: 3128616000  
Facility Addr2: Not reported  
Mailing Name: Not reported  
Mailing Address: PO BOX 58123

Map ID  
Direction  
Distance  
Elevation

MAP FINDINGS

Site

Database(s)

EDR ID Number  
EPA ID Number

**FMC CORPORATION (Continued)**

**S104573959**

Mailing City,St,Zip: SANTA CLARA, CA 950528123  
Gen County: Santa Clara  
TSD EPA ID: CAD059494310  
TSD County: Santa Clara  
Waste Category: Organic liquids (nonsolvents) with halogens  
Disposal Method: Disposal, Other  
Tons: 2.798  
Facility County: Santa Clara

[Click this hyperlink](#) while viewing on your computer to access  
10 additional CA\_HAZNET: record(s) in the EDR Site Report.

**ENVIROSTOR:**

Site Type: Military Evaluation  
Site Type Detailed: FUDS  
Acres: Not reported  
NPL: NO  
Regulatory Agencies: SMBRP  
Lead Agency: NONE SPECIFIED  
Program Manager: Not reported  
Supervisor: Donn Diebert  
Division Branch: Sacramento  
Facility ID: 80000713  
Site Code: Not reported  
Assembly: 22  
Senate: 13  
Special Program: Not reported  
Status: Inactive - Needs Evaluation  
Status Date: 2005-07-01 00:00:00  
Restricted Use: NO  
Funding: DERA  
Latitude: 37.3508333333333  
Longitude: -121.9172222222222  
Alias Name: 80000713  
Alias Type: Envirostor ID Number  
Alias Name: CA99799F727800  
Alias Type: Federal Facility ID  
Alias Name: J09CA1123  
Alias Type: INPR  
Alias Name: 201685  
Alias Type: Envirostor ID Number  
  
APN: NONE SPECIFIED  
APN Description: Not reported

**Completed Info:**

Completed Area Name: Not reported  
Completed Sub Area Name: Not reported  
Completed Document Type: Not reported  
Completed Date: Not reported  
  
Confirmed: NONE SPECIFIED  
Confirmed Description: Not reported  
Future Area Name: Not reported  
Future Sub Area Name: Not reported  
Future Document Type: Not reported  
Future Due Date: Not reported

Map ID  
 Direction  
 Distance  
 Elevation

MAP FINDINGS

Site

Database(s)

EDR ID Number  
 EPA ID Number

**FMC CORPORATION (Continued)**

**S104573959**

Media Affected: NONE SPECIFIED  
 Media Affected Desc: Not reported

Management:

Management Required: NONE SPECIFIED  
 Management Required Desc: Not reported  
 Potential: NONE SPECIFIED  
 Potential Description: Not reported  
 Schedule Area Name: Not reported  
 Schedule Sub Area Name: Not reported  
 Schedule Document Type: Not reported  
 Schedule Due Date: Not reported  
 Schedule Revised Date: Not reported  
 PastUse: NONE SPECIFIED

**DF464**  
**North**  
**1/4-1/2**  
**0.499 mi.**  
**2635 ft.**

**SCR-495 EAST BROKAW ASSOC**  
**495 BROKAW**  
**SAN JOSE, CA 95112**  
**Site 4 of 5 in cluster DF**

**HIST CORTESE** **S105026246**  
**N/A**

**Relative:**  
**Lower**

**CORTESE:**  
 Region: CORTESE  
 Facility County Code: 43  
 Reg By: WBC&D  
 Reg Id: 2 438324N01

**Actual:**  
**46 ft.**

**DF465**  
**North**  
**1/4-1/2**  
**0.499 mi.**  
**2635 ft.**

**495 E. BROKAW ROAD**  
**495 EAST BROKAW**  
**SAN JOSE, CA**  
**Site 5 of 5 in cluster DF**

**SLIC** **S106235196**  
**N/A**

**Relative:**  
**Lower**

**SLIC:**  
 Region: STATE  
**Facility Status: Open - Remediation**  
 Status Date: 2002-07-01 00:00:00  
 Global Id: SL20202821  
 Lead Agency: SAN FRANCISCO BAY RWQCB (REGION 2)  
 Lead Agency Case Number: Not reported  
 Latitude: 37.379411  
 Longitude: -121.91002  
 Case Type: Cleanup Program Site  
 Case Worker: Not reported  
 Local Agency: Not reported  
 RB Case Number: 43S0262  
 File Location: Regional Board  
 Potential Media Affected: Not reported  
 Potential Contaminants of Concern: Trichloroethylene (TCE), Vinyl chloride  
 General Comments: The Site was agricultural land before 1960. An aluminum extrusion plant operated at the Site from 1960 to 1966, under several owners. FMC used the Site from 1966 through 1988 to manufacture commercial logging equipment and military ordnance. FMC purchased the Site in 1983, then sold the Site in 1987. The Site is currently owned by 495 East Brokaw Road, LLC, and leased by various tenants. FMC began environmental investigations at the Site in 1986 and identified high boilingpoint hydrocarbons and volatile organic compounds (VOCs) in

**Actual:**  
**46 ft.**

Map ID  
Direction  
Distance  
Elevation

MAP FINDINGS

Site

Database(s)

EDR ID Number  
EPA ID Number

**495 E. BROKAW ROAD (Continued)**

**S106235196**

the Site soil and groundwater. Approximately 1,200 cubic yards of impacted soils were excavated from specific sumps and pits at the Site in 1987 and 1988. In 1988, FMC conducted further investigations of soil and groundwater that confirmed that VOC impacts were still present in shallow soil and groundwater. FMC reported these results to the State of California Regional Water Quality Control Board, San Francisco Bay Region (RWQCB) in the Comprehensive Site Assessment Report - Soil and Ground-Water Conditions, FMC Corporation, 495 East Brokaw Road, San Jose, California in 1989 (EMCON, 1989). In February 1990, the RWQCB adopted Order No. 90-032, Site Cleanup Requirements for: FMC Corporation Ground Systems Division and 495 East Brokaw Associates for the Property Located at: 495 East Brokaw Road, San Jose, Santa Clara County (RWQCB, 1990) requiring completion of Site characterization. In response, FMC submitted an Additional Soil and Ground-Water Investigation Report, FMC Corporation, 495 East Brokaw Road, San Jose, California in April 1991 (EMCON, 1991a), and an Addendum to Additional Soil and Ground-Water Investigation Report, FMC Corporation, 495 East Brokaw Road, San Jose, California in June 1991 (EMCON, 1991b). Quarterly groundwater monitoring was conducted and reports were submitted in accordance with Order No. 90-032. Order No. 90-032 was amended by Order No. 92-053, Amending SCO 90-032, Site Cleanup Requirements for: FMC Corporation-Ground Systems Division and 495 East Brokaw Associates, 495 East Brokaw Road, San Jose, Santa Clara County (RWQCB, 1992). Order No. 00-092, Final Site Cleanup Requirements and Recession of Orders Nos. 90-032 and 92-053 for: FMC Corporation and 495 East Brokaw Road, LLC for the property located at 495 East Brokaw Road, San Jose, Santa Clara County (RWQCB, 2000) was adopted on August 16, 2000 and rescinded Orders No. 90-032 and 92-053. Site groundwater monitoring is now occurring in accordance with the revised Self-Monitoring Program (SMP) for the Site dated January 18, 2002 (RWQCB, 2002). The primary VOCs detected in shallow zone groundwater at the Site are trichloroethene (TCE), cis-1,2-dichloroethene (cis-1,2-DCE), and vinyl chloride. The presence of cis-1,2- 1-3 DCE and vinyl chloride are attributable to reductive dehalogenation of TCE. The two areas primarily impacted at the Site are the northeast corner and the east side of the building in the vicinity of the storm sewer. The nature and extent of impacts are well defined and limited. Historical data indicate that VOC migration in groundwater is minimal. The A-level aquifer beneath the Site has not been impacted with VOCs. A pilot test was performed in 1999 to evaluate the effectiveness of Hydrogen Release Compound (HRC) to stimulate anaerobic biodegradation of VOCs in Site soil and groundwater. The Pilot Study Results Report and Full-Scale Implementation Workplan for In-Situ Bioremediation Using HRC Injection (Workplan) (HSI GeoTrans, 2000) presented the successful results of the pilot study and a work plan for full-scale implementation. As part of the pilot study four pilot wells were installed. Full-scale implementation of enhanced bioremediation began in May 2000. A total of 103 HRC points were drilled at the northeast corner of the property (and along the northern boundary) and approximately 13,300 pounds of HRC were injected into the subsurface during May 2000. Ninety additional injection points were dri

SLIC:

Region: 2  
Facility ID: SL20202821  
Facility Status: Remedial action (cleanup) Underway



Map ID  
Direction  
Distance  
Elevation

MAP FINDINGS

Site

Database(s)

EDR ID Number  
EPA ID Number

**495 E. BROKAW ROAD (Continued)**

**S106235196**

Date Closed: Not reported  
Local Case #: Not reported  
How Discovered: DVA  
Leak Cause: Not reported  
Leak Source: Not reported  
Date Confirmed: Not reported  
Date Prelim Site Assmnt Workplan Submitted: Not reported  
Date Preliminary Site Assessment Began: Not reported  
Date Pollution Characterization Began: Not reported  
Date Remediation Plan Submitted: Not reported  
Date Remedial Action Underway: Not reported  
Date Post Remedial Action Monitoring Began: Not reported

466  
SE  
1/2-1  
0.611 mi.  
3228 ft.

**CONTINENTAL CAN CO USA PLT 12  
357 EAST TAYLOR STREET  
SAN JOSE, CA 95112**

Relative:  
Higher

Actual:  
68 ft.

**CERCLIS 1000412905  
RCRA-SQG CAT000624643  
FINDS  
HAZNET  
LUST  
CORRACTS  
SAN JOSE HAZMAT  
HIST UST  
HIST LUST  
ENVIROSTOR  
HIST CORTESE**

CERCLIS:

Site ID: 0900355  
Federal Facility: Not a Federal Facility  
NPL Status: Not on the NPL  
Non NPL Status: Deferred to RCRA

CERCLIS Site Contact Name(s):

Contact Name: Not reported  
Contact Tel: Not reported  
Contact Title: 92711

Contact Name: Not reported  
Contact Tel: Not reported  
Contact Title: 92700

Contact Name: Not reported  
Contact Tel: Not reported  
Contact Title: 13002

Contact Name: Not reported  
Contact Tel: Not reported  
Contact Title: 92700

Site Description: 6/00: Changed to Deferred to RCRA - Deferral in schedule

CERCLIS Assessment History:

Action: DISCOVERY  
Date Started: Not reported  
Date Completed: 1/1/1991 0:00:00  
Priority Level: Not reported

Action: PRELIMINARY ASSESSMENT  
Date Started: Not reported

Map ID  
Direction  
Distance  
Elevation

MAP FINDINGS

Site

Database(s)

EDR ID Number  
EPA ID Number

**CONTINENTAL CAN CO USA PLT 12 (Continued)**

**1000412905**

Date Completed: 8/9/1991 0:00:00  
Priority Level: Deferred to RCRA (Subtitle C)

RCRA-SQG:

Date form received by agency: 11/29/1995  
Facility name: CONTINENTAL CAN CORP  
Facility address: 357 E TAYLOR ST  
SAN JOSE, CA 95112  
EPA ID: CAT000624643  
Contact: FRANKLIN KESSLER  
Contact address: 927 CLINT MOORE RD  
BOCA RATON, FL 33487  
Contact country: US  
Contact telephone: (407) 997-8400  
Contact email: Not reported  
EPA Region: 09  
Land type: Private  
Classification: Small Small Quantity Generator  
Description: Handler: generates more than 100 and less than 1000 kg of hazardous waste during any calendar month and accumulates less than 6000 kg of hazardous waste at any time; or generates 100 kg or less of hazardous waste during any calendar month, and accumulates more than 1000 kg of hazardous waste at any time

Owner/Operator Summary:

Owner/operator name: CONTINENTAL CAN CO USA PLANT #12  
Owner/operator address: PO BOX 1210  
CITY NOT REPORTED, CA 99999  
Owner/operator country: Not reported  
Owner/operator telephone: (408) 280-2852  
Legal status: Private  
Owner/Operator Type: Operator  
Owner/Op start date: Not reported  
Owner/Op end date: Not reported

Owner/operator name: CP ASSOC LLC  
Owner/operator address: OPC 401 E TAYLOR ST STE 9  
SAN JOSE, CA 95112  
Owner/operator country: Not reported  
Owner/operator telephone: (408) 297-0500  
Legal status: Private  
Owner/Operator Type: Owner  
Owner/Op start date: Not reported  
Owner/Op end date: Not reported

Handler Activities Summary:

U.S. importer of hazardous waste: Unknown  
Mixed waste (haz. and radioactive): Unknown  
Recycler of hazardous waste: No  
Transporter of hazardous waste: No  
Treater, storer or disposer of HW: No  
Underground injection activity: No  
On-site burner exemption: Unknown  
Furnace exemption: Unknown  
Used oil fuel burner: No

Map ID  
Direction  
Distance  
Elevation

MAP FINDINGS

Site

Database(s)

EDR ID Number  
EPA ID Number

**CONTINENTAL CAN CO USA PLT 12 (Continued)**

**1000412905**

Used oil processor: No  
User oil refiner: No  
Used oil fuel marketer to burner: No  
Used oil Specification marketer: No  
Used oil transfer facility: No  
Used oil transporter: No  
Off-site waste receiver: Commercial status unknown

Historical Generators:

Date form received by agency: 08/19/1993  
Facility name: CONTINENTAL CAN CORP  
Classification: Not a generator, verified

Corrective Action Summary:

Event date: 07/31/1991  
Event: CA029WQ

Event date: 07/31/1991  
Event: CA Prioritization, Facility or area was assigned a medium corrective action priority.

Event date: 07/31/1991  
Event: CA074ME

Event date: 07/31/1991  
Event: CA049PA

Facility Has Received Notices of Violations:

Regulation violated: Not reported  
Area of violation: TSD - General  
Date violation determined: 03/25/1987  
Date achieved compliance: 01/30/1989  
Violation lead agency: State  
Enforcement action: WRITTEN INFORMAL  
Enforcement action date: 07/02/1987  
Enf. disposition status: Not reported  
Enf. disp. status date: Not reported  
Enforcement lead agency: State  
Proposed penalty amount: Not reported  
Final penalty amount: Not reported  
Paid penalty amount: Not reported

Evaluation Action Summary:

Evaluation date: 07/29/1992  
Evaluation: FINANCIAL RECORD REVIEW  
Area of violation: Not reported  
Date achieved compliance: Not reported  
Evaluation lead agency: State

Evaluation date: 07/14/1992  
Evaluation: COMPLIANCE EVALUATION INSPECTION ON-SITE  
Area of violation: Not reported  
Date achieved compliance: Not reported  
Evaluation lead agency: State

Map ID  
Direction  
Distance  
Elevation

MAP FINDINGS

Site

Database(s)

EDR ID Number  
EPA ID Number

**CONTINENTAL CAN CO USA PLT 12 (Continued)**

**1000412905**

Evaluation date: 01/30/1989  
Evaluation: COMPLIANCE EVALUATION INSPECTION ON-SITE  
Area of violation: Not reported  
Date achieved compliance: Not reported  
Evaluation lead agency: State

Evaluation date: 01/05/1988  
Evaluation: FINANCIAL RECORD REVIEW  
Area of violation: Not reported  
Date achieved compliance: Not reported  
Evaluation lead agency: State

Evaluation date: 03/25/1987  
Evaluation: COMPLIANCE EVALUATION INSPECTION ON-SITE  
Area of violation: TSD - General  
Date achieved compliance: 01/30/1989  
Evaluation lead agency: State

**FINDS:**

Registry ID: 110013847249

**Environmental Interest/Information System**

The NEI (National Emissions Inventory) database contains information on stationary and mobile sources that emit criteria air pollutants and their precursors, as well as hazardous air pollutants (HAPs).

RCRAInfo is a national information system that supports the Resource Conservation and Recovery Act (RCRA) program through the tracking of events and activities related to facilities that generate, transport, and treat, store, or dispose of hazardous waste. RCRAInfo allows RCRA program staff to track the notification, permit, compliance, and corrective action activities required under RCRA.

CERCLIS (Comprehensive Environmental Response, Compensation, and Liability Information System) is the Superfund database that is used to support management in all phases of the Superfund program. The system contains information on all aspects of hazardous waste sites, including an inventory of sites, planned and actual site activities, and financial information.

**HAZNET:**

Gepaid: CAC002612109  
Contact: LUIS CHAVEZ  
Telephone: 4087921546  
Facility Addr2: Not reported  
Mailing Name: Not reported  
Mailing Address: 357 E TAYLOR ST  
Mailing City,St,Zip: SAN JOSE, CA 951123105  
Gen County: Santa Clara  
TSD EPA ID: CAD009452657  
TSD County: San Mateo  
Waste Category: Other organic solids  
Disposal Method: H141  
Tons: 0.1  
Facility County: Santa Clara

Map ID  
Direction  
Distance  
Elevation

MAP FINDINGS

Site

Database(s)

EDR ID Number  
EPA ID Number

**CONTINENTAL CAN CO USA PLT 12 (Continued)**

**1000412905**

Gepaid: CAC002612109  
Contact: LUIS CHAVEZ  
Telephone: 4087921546  
Facility Addr2: Not reported  
Mailing Name: Not reported  
Mailing Address: 357 E TAYLOR ST  
Mailing City,St,Zip: SAN JOSE, CA 951123105  
Gen County: Santa Clara  
TSD EPA ID: CAD980887418  
TSD County: Alameda  
Waste Category: Other organic solids  
Disposal Method: H141  
Tons: 0.22  
Facility County: Santa Clara

Gepaid: CAC002612109  
Contact: LUIS CHAVEZ  
Telephone: 4087921546  
Facility Addr2: Not reported  
Mailing Name: Not reported  
Mailing Address: 357 E TAYLOR ST  
Mailing City,St,Zip: SAN JOSE, CA 951123105  
Gen County: Santa Clara  
TSD EPA ID: CAD009452657  
TSD County: San Mateo  
Waste Category: Unspecified oil-containing waste  
Disposal Method: H141  
Tons: 0.33  
Facility County: Santa Clara

**LUST REG 2:**

Region: 2  
Facility Id: Not reported  
Facility Status: Pollution Characterization  
Case Number: 07S1E05E02f  
How Discovered: Not reported  
Leak Cause: Not reported  
Leak Source: Not reported  
Date Leak Confirmed: Not reported  
Oversight Program: LUST  
Prelim. Site Assesment Wokplan Submitted: Not reported  
Preliminary Site Assesment Began: 11/6/1986  
Pollution Characterization Began: 9/25/1990  
Pollution Remediation Plan Submitted: Not reported  
Date Remediation Action Underway: Not reported  
Date Post Remedial Action Monitoring Began: Not reported

**LUST SANTA CLARA:**

Region: SANTA CLARA  
SCVWD ID: 07S1E05E02f  
Closed Date: Not reported

**CORRACTS:**

EPA ID: CAT000624643

Map ID  
Direction  
Distance  
Elevation

MAP FINDINGS

Site

Database(s)

EDR ID Number  
EPA ID Number

**CONTINENTAL CAN CO USA PLT 12 (Continued)**

**1000412905**

EPA Region: 9  
Area Name: ENTIRE FACILITY  
Actual Date: 07/31/1991  
Action: CA075ME - CA Prioritization, Facility or area was assigned a medium corrective action priority  
NAICS Code(s): Not reported  
Original schedule date: Not reported  
Schedule end date: Not reported

**SAN JOSE HAZMAT:**

Region: SAN JOSE  
File Num: 406597  
Class: Misc. Complex firms and labs

**HIST UST:**

Region: STATE  
Facility ID: 00000021759  
Facility Type: Other  
Other Type: CAN MANUFACTURE  
Total Tanks: 0004  
Contact Name: M.A. OSTROFSKY (PLT. MGR)  
Telephone: 4082802800  
Owner Name: CONTINENTAL CAN COMPANY  
Owner Address: 357 EAST TAYLOR STREET  
Owner City,St,Zip: SAN JOSE, CA 95112

Tank Num: 001  
Container Num: 300  
Year Installed: Not reported  
Tank Capacity: 00001000  
Tank Used for: PRODUCT  
Type of Fuel: REGULAR  
Tank Construction: Not reported  
Leak Detection: Stock Inventor

Tank Num: 002  
Container Num: 200  
Year Installed: 1953  
Tank Capacity: 00004000  
Tank Used for: PRODUCT  
Type of Fuel: Not reported  
Tank Construction: Not reported  
Leak Detection: Stock Inventor

Tank Num: 003  
Container Num: 400  
Year Installed: Not reported  
Tank Capacity: 00000100  
Tank Used for: PRODUCT  
Type of Fuel: REGULAR  
Tank Construction: Not reported  
Leak Detection: Stock Inventor

Tank Num: 004  
Container Num: 100  
Year Installed: 1953

Map ID  
Direction  
Distance  
Elevation

MAP FINDINGS

Site

Database(s)

EDR ID Number  
EPA ID Number

**CONTINENTAL CAN CO USA PLT 12 (Continued)**

**1000412905**

Tank Capacity: 00007000  
Tank Used for: PRODUCT  
Type of Fuel: Not reported  
Tank Construction: Not reported  
Leak Detection: Stock Inventor

**HIST LUST SANTA CLARA:**

Region: SANTA CLARA  
Region Code: 2  
SCVWD ID: 07S1E05E02  
Oversite Agency: SCCDEH  
Date Listed: 1992-10-15 00:00:00  
Closed Date: Not reported

**ENVIROSTOR:**

Site Type: Corrective Action  
Site Type Detailed: Corrective Action  
Acres: 0  
NPL: NO  
Regulatory Agencies: NONE SPECIFIED  
Lead Agency: NONE SPECIFIED  
Program Manager: Not reported  
Supervisor: Mark Piros  
Division Branch: Berkeley  
Facility ID: 80001805  
Site Code: Not reported  
Assembly: 23  
Senate: 23  
Special Program: Not reported  
Status: Inactive - Needs Evaluation  
Status Date: 2009-06-22 00:00:00  
Restricted Use: NO  
Funding: Not reported  
Latitude: 37.352534  
Longitude: -121.893003  
Alias Name: CAT000624643  
Alias Type: EPA Identification Number  
Alias Name: 80001805  
Alias Type: Envirostor ID Number

APN: NONE SPECIFIED  
APN Description: Not reported

**Completed Info:**

Completed Area Name: Not reported  
Completed Sub Area Name: Not reported  
Completed Document Type: Not reported  
Completed Date: Not reported

Confirmed: NONE SPECIFIED  
Confirmed Description: Not reported  
Future Area Name: Not reported  
Future Sub Area Name: Not reported  
Future Document Type: Not reported  
Future Due Date: Not reported  
Media Affected: NONE SPECIFIED  
Media Affected Desc: Not reported

Map ID  
Direction  
Distance  
Elevation

MAP FINDINGS

Site

Database(s)

EDR ID Number  
EPA ID Number

**CONTINENTAL CAN CO USA PLT 12 (Continued)**

**1000412905**

Management:

Management Required: NONE SPECIFIED  
Management Required Desc: Not reported  
Potential: NONE SPECIFIED  
Potential Description: Not reported  
Schedule Area Name: Not reported  
Schedule Sub Area Name: Not reported  
Schedule Document Type: Not reported  
Schedule Due Date: Not reported  
Schedule Revised Date: Not reported  
PastUse: NONE SPECIFIED

CORTESE:

Region: CORTESE  
Facility County Code: 43  
Reg By: LTNKA  
Reg Id: 43-0410

467  
SSE  
1/2-1  
0.684 mi.  
3610 ft.

**SAN JOSE DEPARTMENT OF PUBLIC WORKS  
650 NORTH 6TH STREET  
SAN JOSE, CA 95112**

**ENVIROSTOR S101482405  
N/A**

Relative:  
Higher

ENVIROSTOR:

Actual:  
67 ft.

Site Type: Evaluation  
Site Type Detailed: Evaluation  
Acres: 0.5  
NPL: NO  
Regulatory Agencies: SANTA CLARA VALLEY WATER DISTRICT  
Lead Agency: SANTA CLARA VALLEY WATER DISTRICT  
Program Manager: KATHARINE HILF  
Supervisor: Karen Toth  
Division Branch: Berkeley  
Facility ID: 43760002  
Site Code: Not reported  
Assembly: 23  
Senate: 13  
Special Program: \* Site Char & Assess Grant (CERCLA 104)  
Status: Refer: Other Agency  
Status Date: 2002-01-02 00:00:00  
Restricted Use: NO  
Funding: Not reported  
Latitude: 37.3508339689803  
Longitude: -121.894676216152  
Alias Name: 43760002  
Alias Type: Envirostor ID Number  
Alias Name: 249-39-011  
Alias Type: APN  
Alias Name: CAD980498901  
Alias Type: EPA Identification Number  
  
APN: 249-39-011  
APN Description: Not reported

Completed Info:

Completed Area Name: PROJECT WIDE



Map ID  
 Direction  
 Distance  
 Elevation

MAP FINDINGS

Site

Database(s)

EDR ID Number  
 EPA ID Number

**SAN JOSE DEPARTMENT OF PUBLIC WORKS (Continued)**

**S101482405**

Completed Sub Area Name: Not reported  
 Completed Document Type: \* Discovery  
 Completed Date: 1983-10-12 00:00:00

Completed Area Name: PROJECT WIDE  
 Completed Sub Area Name: Not reported  
 Completed Document Type: Site Screening  
 Completed Date: 2002-01-02 00:00:00

Completed Area Name: PROJECT WIDE  
 Completed Sub Area Name: Not reported  
 Completed Document Type: Site Screening  
 Completed Date: 1987-04-22 00:00:00

Confirmed: NONE SPECIFIED  
 Confirmed Description: Not reported  
 Future Area Name: Not reported  
 Future Sub Area Name: Not reported  
 Future Document Type: Not reported  
 Future Due Date: Not reported  
 Media Affected: 30024, 30025, 3002502  
 Media Affected Desc: Not reported  
 Media Affected Desc: Not reported  
 Media Affected Desc: Not reported

Management:  
 Management Required: NONE SPECIFIED  
 Management Required Desc: Not reported  
 Potential: SOIL  
 Potential Description: Not reported  
 Schedule Area Name: Not reported  
 Schedule Sub Area Name: Not reported  
 Schedule Document Type: Not reported  
 Schedule Due Date: Not reported  
 Schedule Revised Date: Not reported  
 PastUse: VEHICLE MAINTENANCE

**DI468**  
**East**  
**1/2-1**  
**0.899 mi.**  
**4747 ft.**

**SOLVENT SERVICES**  
**1021 BERRYESSA ROAD**  
**SAN JOSE, CA**  
**Site 1 of 2 in cluster DI**

**CA BOND EXP. PLAN** **S100833419**  
**SLIC** **N/A**  
**EMI**  
**ENVIROSTOR**

**Relative:**  
**Higher**

CA BOND EXP. PLAN:  
 Responsible Party: NPL SITE CLEANUP WORKPLAN  
 Project Revenue Source Company: Not reported  
 Project Revenue Source Addr: Not reported  
 Project Revenue Source City,St,Zip: Not reported  
 Project Revenue Source Desc:

**Actual:**  
**79 ft.**

DHS will be issuing a RAO or entering into an enforceable agreement with the RPs. DHS has budgeted \$50,000 for oversight/monitoring of cleanup activities. DHS will recover 100 percent of its direct costs plus staff costs and overhead related to the project. The RPs will pay all costs associated with remedial investigations and cleanup activities.

Site Description: A solvent recycler has operated at this site since about 1972. Extensive contamination of soil, shallow ground water and potential deep aquifer contamination exist due to releases of spend solvents and other chemicals. This site was formerly known as Berryessa Road, San Jose.

Hazardous Waste Desc: Volatile organic compounds are the primary contaminants of concern. A

Map ID  
Direction  
Distance  
Elevation

MAP FINDINGS

Site

Database(s)

EDR ID Number  
EPA ID Number

**SOLVENT SERVICES (Continued)**

**S100833419**

Threat To Public Health & Env: "petroleum channel" has been discovered on one corner of the property where offsite contamination has been discovered.  
Ground water contamination and its potential effect on drinking water supplies is the primary threat to public health. Approximately 22 wells are registered with Santa Clara Valley Water District within a one-half mile radius of the site. Three domestic wells are perforated in zones likely to be affected by onsite contamination. However, that aquifer has recently been demonstrated to be uncontaminated.

Site Activity Status: Remedial investigations and interim measures have been occurring at the site since 1983. The RP has prepared a "screening" FS and implemented a steam injection/vapor extraction pilot study for soil heavily contaminated with solvents. Low temperature thermal stripping pilot test apparatus and a ground water treatment system using air stripping, carbon filtration and biotreatment are being constructed. The plume of ground water contamination has been essentially contained and the extent of soil contamination delineated. After evaluation of pilot tests, a FS will be prepared and a RAP developed and implemented.

SLIC:

Region: STATE  
Facility Status: **Open - Remediation**  
Status Date: 1985-01-01 00:00:00  
Global Id: SL721181220  
Lead Agency: SAN FRANCISCO BAY RWQCB (REGION 2)  
Lead Agency Case Number: Not reported  
Latitude: 37.3655015503024  
Longitude: -121.884319782257  
Case Type: Cleanup Program Site  
Case Worker: Not reported  
Local Agency: Not reported  
RB Case Number: 43S0118  
File Location: Regional Board  
Potential Media Affected: Other Groundwater (uses other than drinking water), Soil  
Potential Contaminants of Concern: Other Chlorinated Hydrocarbons, Other Solvent or Non-Petroleum Hydrocarbon, Acetone, \* \* CHLOROMETHANE, \* \* CIS-1,2-DICHLOROETHYLENE, Dioxin / Furans, Trichloroethylene (TCE), Vinyl chloride, Xylene  
General Comments: Clean Harbors currently owns and operates the waste-chemical storage, treatment, and recycling facility at the Site. The facility has been in operation since 1975 under several different owners including Solvent Services Company (now dissolved) and Safety-Kleen Corporation (currently in bankruptcy). Clean Harbors purchased the Site in 2002.  
Plume/Contaminant Description: Extremely high concentrations of VOCs (1,500,000 ppm) and 23,000 ppb of 1,4-dioxane in the groundwater,  
Soil Description: Extremely high concentrations of VOCs and 1,4-dioxane in the soil underneath the facility. The extent of soil and groundwater pollution has been fully defined. Cleanup actions taken at the Site include 1) removal of all underground storage tanks and associated soil, 2) operation of a steam injection and vapor extraction system, and 3) operation of a groundwater extraction system using wells and trenches.

SLIC:

Region: 2  
Facility ID: 43s0118  
Facility Status: Remedial action (cleanup) Underway  
Date Closed: Not reported

Map ID  
Direction  
Distance  
Elevation

MAP FINDINGS

Site

Database(s)

EDR ID Number  
EPA ID Number

**SOLVENT SERVICES (Continued)**

**S100833419**

Local Case #: Not reported  
How Discovered: Not reported  
Leak Cause: Not reported  
Leak Source: Not reported  
Date Confirmed: Not reported  
Date Prelim Site Assmnt Workplan Submitted: Not reported  
Date Preliminary Site Assessment Began: Not reported  
Date Pollution Characterization Began: Not reported  
Date Remediation Plan Submitted: Not reported  
Date Remedial Action Underway: Not reported  
Date Post Remedial Action Monitoring Began: Not reported

**EMI:**

Year: 1987  
County Code: 43  
Air Basin: SF  
Facility ID: 2074  
Air District Name: BA  
SIC Code: 7399  
Air District Name: BAY AREA AQMD  
Community Health Air Pollution Info System: Not reported  
Consolidated Emission Reporting Rule: Not reported  
Total Organic Hydrocarbon Gases Tons/Yr: 7  
Reactive Organic Gases Tons/Yr: 7  
Carbon Monoxide Emissions Tons/Yr: 0  
NOX - Oxides of Nitrogen Tons/Yr: 0  
SOX - Oxides of Sulphur Tons/Yr: 0  
Particulate Matter Tons/Yr: 0  
Part. Matter 10 Micrometers & Smlr Tons/Yr: 0

Year: 1990  
County Code: 43  
Air Basin: SF  
Facility ID: 2074  
Air District Name: BA  
SIC Code: 7389  
Air District Name: BAY AREA AQMD  
Community Health Air Pollution Info System: Not reported  
Consolidated Emission Reporting Rule: Not reported  
Total Organic Hydrocarbon Gases Tons/Yr: 8  
Reactive Organic Gases Tons/Yr: 8  
Carbon Monoxide Emissions Tons/Yr: 0  
NOX - Oxides of Nitrogen Tons/Yr: 0  
SOX - Oxides of Sulphur Tons/Yr: 0  
Particulate Matter Tons/Yr: 0  
Part. Matter 10 Micrometers & Smlr Tons/Yr: 0

Year: 1995  
County Code: 43  
Air Basin: SF  
Facility ID: 2074  
Air District Name: BA  
SIC Code: 7389  
Air District Name: BAY AREA AQMD  
Community Health Air Pollution Info System: Not reported  
Consolidated Emission Reporting Rule: Not reported  
Total Organic Hydrocarbon Gases Tons/Yr: 5

Map ID  
Direction  
Distance  
Elevation

MAP FINDINGS

Site

Database(s)

EDR ID Number  
EPA ID Number

**SOLVENT SERVICES (Continued)**

**S100833419**

Reactive Organic Gases Tons/Yr:	2
Carbon Monoxide Emissions Tons/Yr:	0
NOX - Oxides of Nitrogen Tons/Yr:	0
SOX - Oxides of Sulphur Tons/Yr:	0
Particulate Matter Tons/Yr:	1
Part. Matter 10 Micrometers & Smlr Tons/Yr:	1
Year:	1996
County Code:	43
Air Basin:	SF
Facility ID:	2074
Air District Name:	BA
SIC Code:	7389
Air District Name:	BAY AREA AQMD
Community Health Air Pollution Info System:	Not reported
Consolidated Emission Reporting Rule:	Not reported
Total Organic Hydrocarbon Gases Tons/Yr:	5
Reactive Organic Gases Tons/Yr:	2
Carbon Monoxide Emissions Tons/Yr:	0
NOX - Oxides of Nitrogen Tons/Yr:	0
SOX - Oxides of Sulphur Tons/Yr:	0
Particulate Matter Tons/Yr:	1
Part. Matter 10 Micrometers & Smlr Tons/Yr:	1
Year:	1997
County Code:	43
Air Basin:	SF
Facility ID:	2074
Air District Name:	BA
SIC Code:	7389
Air District Name:	BAY AREA AQMD
Community Health Air Pollution Info System:	Not reported
Consolidated Emission Reporting Rule:	Not reported
Total Organic Hydrocarbon Gases Tons/Yr:	4
Reactive Organic Gases Tons/Yr:	1
Carbon Monoxide Emissions Tons/Yr:	0
NOX - Oxides of Nitrogen Tons/Yr:	0
SOX - Oxides of Sulphur Tons/Yr:	0
Particulate Matter Tons/Yr:	1
Part. Matter 10 Micrometers & Smlr Tons/Yr:	0
Year:	1998
County Code:	43
Air Basin:	SF
Facility ID:	11925
Air District Name:	BA
SIC Code:	7389
Air District Name:	BAY AREA AQMD
Community Health Air Pollution Info System:	Not reported
Consolidated Emission Reporting Rule:	Not reported
Total Organic Hydrocarbon Gases Tons/Yr:	1
Reactive Organic Gases Tons/Yr:	1
Carbon Monoxide Emissions Tons/Yr:	0
NOX - Oxides of Nitrogen Tons/Yr:	0
SOX - Oxides of Sulphur Tons/Yr:	0
Particulate Matter Tons/Yr:	1
Part. Matter 10 Micrometers & Smlr Tons/Yr:	0

Map ID  
Direction  
Distance  
Elevation

MAP FINDINGS

Site

Database(s)

EDR ID Number  
EPA ID Number

**SOLVENT SERVICES (Continued)**

**S100833419**

Year: 1999  
County Code: 43  
Air Basin: SF  
Facility ID: 11925  
Air District Name: BA  
SIC Code: 7399  
Air District Name: BAY AREA AQMD  
Community Health Air Pollution Info System: Not reported  
Consolidated Emission Reporting Rule: Not reported  
Total Organic Hydrocarbon Gases Tons/Yr: 1  
Reactive Organic Gases Tons/Yr: 1  
Carbon Monoxide Emissions Tons/Yr: 0  
NOX - Oxides of Nitrogen Tons/Yr: 0  
SOX - Oxides of Sulphur Tons/Yr: 0  
Particulate Matter Tons/Yr: 0  
Part. Matter 10 Micrometers & Smlr Tons/Yr: 0

Year: 2000  
County Code: 43  
Air Basin: SF  
Facility ID: 11925  
Air District Name: BA  
SIC Code: 7399  
Air District Name: BAY AREA AQMD  
Community Health Air Pollution Info System: Not reported  
Consolidated Emission Reporting Rule: Not reported  
Total Organic Hydrocarbon Gases Tons/Yr: 1  
Reactive Organic Gases Tons/Yr: 1  
Carbon Monoxide Emissions Tons/Yr: 0  
NOX - Oxides of Nitrogen Tons/Yr: 0  
SOX - Oxides of Sulphur Tons/Yr: 0  
Particulate Matter Tons/Yr: 0  
Part. Matter 10 Micrometers & Smlr Tons/Yr: 0

Year: 2001  
County Code: 43  
Air Basin: SF  
Facility ID: 11925  
Air District Name: BA  
SIC Code: 7389  
Air District Name: BAY AREA AQMD  
Community Health Air Pollution Info System: Not reported  
Consolidated Emission Reporting Rule: Not reported  
Total Organic Hydrocarbon Gases Tons/Yr: 0  
Reactive Organic Gases Tons/Yr: 0  
Carbon Monoxide Emissions Tons/Yr: 0  
NOX - Oxides of Nitrogen Tons/Yr: 0  
SOX - Oxides of Sulphur Tons/Yr: 0  
Particulate Matter Tons/Yr: 0  
Part. Matter 10 Micrometers & Smlr Tons/Yr: 0

Year: 2002  
County Code: 43  
Air Basin: SF  
Facility ID: 14638  
Air District Name: BA  
SIC Code: 8748

Map ID  
Direction  
Distance  
Elevation

MAP FINDINGS

Site

Database(s)

EDR ID Number  
EPA ID Number

**SOLVENT SERVICES (Continued)**

**S100833419**

Air District Name: BAY AREA AQMD  
Community Health Air Pollution Info System: Not reported  
Consolidated Emission Reporting Rule: Not reported  
Total Organic Hydrocarbon Gases Tons/Yr: 0  
Reactive Organic Gases Tons/Yr: 0  
Carbon Monoxide Emissions Tons/Yr: 0  
NOX - Oxides of Nitrogen Tons/Yr: 0  
SOX - Oxides of Sulphur Tons/Yr: 0  
Particulate Matter Tons/Yr: 0  
Part. Matter 10 Micrometers & Smlr Tons/Yr: 0

Year: 2003  
County Code: 43  
Air Basin: SF  
Facility ID: 14638  
Air District Name: BA  
SIC Code: 8748  
Air District Name: BAY AREA AQMD  
Community Health Air Pollution Info System: Not reported  
Consolidated Emission Reporting Rule: Not reported  
Total Organic Hydrocarbon Gases Tons/Yr: 0  
Reactive Organic Gases Tons/Yr: 0  
Carbon Monoxide Emissions Tons/Yr: 0  
NOX - Oxides of Nitrogen Tons/Yr: 0  
SOX - Oxides of Sulphur Tons/Yr: 0  
Particulate Matter Tons/Yr: 0  
Part. Matter 10 Micrometers & Smlr Tons/Yr: 0

Year: 2004  
County Code: 43  
Air Basin: SF  
Facility ID: 14638  
Air District Name: BA  
SIC Code: 8748  
Air District Name: BAY AREA AQMD  
Community Health Air Pollution Info System: Not reported  
Consolidated Emission Reporting Rule: Not reported  
Total Organic Hydrocarbon Gases Tons/Yr: 0.476  
Reactive Organic Gases Tons/Yr: 0.401191  
Carbon Monoxide Emissions Tons/Yr: 0  
NOX - Oxides of Nitrogen Tons/Yr: 0  
SOX - Oxides of Sulphur Tons/Yr: 0  
Particulate Matter Tons/Yr: 0.112  
Part. Matter 10 Micrometers & Smlr Tons/Yr: 0.109036

Year: 2005  
County Code: 43  
Air Basin: SF  
Facility ID: 14638  
Air District Name: BA  
SIC Code: 8748  
Air District Name: BAY AREA AQMD  
Community Health Air Pollution Info System: Not reported  
Consolidated Emission Reporting Rule: Not reported  
Total Organic Hydrocarbon Gases Tons/Yr: .341  
Reactive Organic Gases Tons/Yr: .2850358  
Carbon Monoxide Emissions Tons/Yr: 0

Map ID  
Direction  
Distance  
Elevation

MAP FINDINGS

Site

Database(s)

EDR ID Number  
EPA ID Number

**SOLVENT SERVICES (Continued)**

**S100833419**

NOX - Oxides of Nitrogen Tons/Yr: 0  
SOX - Oxides of Sulphur Tons/Yr: 0  
Particulate Matter Tons/Yr: .067  
Part. Matter 10 Micrometers & Smlr Tons/Yr: .063644

Year: 2006  
County Code: 43  
Air Basin: SF  
Facility ID: 14638  
Air District Name: BA  
SIC Code: 8748  
Air District Name: BAY AREA AQMD  
Community Health Air Pollution Info System: Not reported  
Consolidated Emission Reporting Rule: Not reported  
Total Organic Hydrocarbon Gases Tons/Yr: .32  
Reactive Organic Gases Tons/Yr: .2672446  
Carbon Monoxide Emissions Tons/Yr: 0  
NOX - Oxides of Nitrogen Tons/Yr: 0  
SOX - Oxides of Sulphur Tons/Yr: 0  
Particulate Matter Tons/Yr: .121  
Part. Matter 10 Micrometers & Smlr Tons/Yr: .116348

Year: 2007  
County Code: 43  
Air Basin: SF  
Facility ID: 14638  
Air District Name: BA  
SIC Code: 8748  
Air District Name: BAY AREA AQMD  
Community Health Air Pollution Info System: Not reported  
Consolidated Emission Reporting Rule: Not reported  
Total Organic Hydrocarbon Gases Tons/Yr: 2.065  
Reactive Organic Gases Tons/Yr: 1.7466488  
Carbon Monoxide Emissions Tons/Yr: 0  
NOX - Oxides of Nitrogen Tons/Yr: 0  
SOX - Oxides of Sulphur Tons/Yr: 0  
Particulate Matter Tons/Yr: .148  
Part. Matter 10 Micrometers & Smlr Tons/Yr: .140648

Year: 2007  
County Code: 40  
Air Basin: SCC  
Facility ID: 2074  
Air District Name: SLO  
SIC Code: 3441  
Air District Name: SAN LUIS OBISPO COUNTY APCD  
Community Health Air Pollution Info System: Not reported  
Consolidated Emission Reporting Rule: Not reported  
Total Organic Hydrocarbon Gases Tons/Yr: .3545  
Reactive Organic Gases Tons/Yr: .343156  
Carbon Monoxide Emissions Tons/Yr: 0  
NOX - Oxides of Nitrogen Tons/Yr: 0  
SOX - Oxides of Sulphur Tons/Yr: 0  
Particulate Matter Tons/Yr: 0  
Part. Matter 10 Micrometers & Smlr Tons/Yr: 0

Map ID  
Direction  
Distance  
Elevation

MAP FINDINGS

Site

Database(s)

EDR ID Number  
EPA ID Number

**SOLVENT SERVICES (Continued)**

**S100833419**

**ENVIROSTOR:**

Site Type: Evaluation  
Site Type Detailed: Evaluation  
Acres: 3.3  
NPL: NO  
Regulatory Agencies: HWMP, RWQCB 2 - San Francisco Bay  
Lead Agency: RWQCB 2 - San Francisco Bay  
Program Manager: CLAUDE JEMISON  
Supervisor: Karen Toth  
Division Branch: Berkeley  
Facility ID: 43290007  
Site Code: Not reported  
Assembly: 24  
Senate: 10  
Special Program: Not reported  
Status: Refer: RWQCB  
Status Date: 1991-08-09 00:00:00  
Restricted Use: NO  
Funding: Responsible Party  
Latitude: 37.3650925798301  
Longitude: -121.884616033365  
Alias Name: 241-06-019  
Alias Type: APN  
Alias Name: 110000484743  
Alias Type: EPA (FRS #)  
Alias Name: LAIDLAW ENVIRONMENTAL SERVICES  
Alias Type: Alternate Name  
Alias Name: 43290007  
Alias Type: Envirostor ID Number  
Alias Name: CAD059494310  
Alias Type: EPA Identification Number  
Alias Name: CLEAN HARBORS SAN JOSE LLC  
Alias Type: Alternate Name

APN: 241-06-019  
APN Description: Not reported

**Completed Info:**

Completed Area Name: PROJECT WIDE  
Completed Sub Area Name: Not reported  
Completed Document Type: Site Screening  
Completed Date: 2002-01-18 00:00:00

Confirmed: 30541,30028,30032,30192,30195,30246,30386  
Confirmed Description: Tetrahydrofuran  
Confirmed Description: Vinyl chloride  
Confirmed Description: Acetone  
Confirmed Description: 1,1-Dichloroethane  
Confirmed Description: 1,2-Dichloroethylene (cis)  
Confirmed Description: 1,4-Dioxane  
Confirmed Description: Methyl ethyl ketone (2-Butanone)  
Future Area Name: Not reported  
Future Sub Area Name: Not reported  
Future Document Type: Not reported  
Future Due Date: Not reported  
Media Affected: 10009, 10097, 30028, 30032, 30192, 30195, 30246, 30386, 30541  
Media Affected Desc: Not reported



Map ID  
Direction  
Distance  
Elevation

MAP FINDINGS

Site

Database(s)

EDR ID Number  
EPA ID Number

**SOLVENT SERVICES (Continued)**

**S100833419**

Media Affected Desc: Not reported  
Media Affected Desc: Not reported  
Media Affected Desc: Not reported  
Media Affected Desc: Not reported  
Media Affected Desc: Not reported  
Media Affected Desc: Not reported  
Media Affected Desc: Not reported  
Media Affected Desc: Not reported

Management:

Management Required: NONE SPECIFIED  
Management Required Desc: Not reported  
Potential: OTH  
Potential Description: Not reported  
Schedule Area Name: Not reported  
Schedule Sub Area Name: Not reported  
Schedule Document Type: Not reported  
Schedule Due Date: Not reported  
Schedule Revised Date: Not reported  
PastUse: HAZARDOUS WASTE HAULER

**DI469**      **CLEAN HARBORS SAN JOSE LLC**  
**East**      **1021 BERRYESSA ROAD**  
**1/2-1**      **SAN JOSE, CA 95133**  
**0.899 mi.**  
**4747 ft.**      **Site 2 of 2 in cluster DI**  
  
**Relative:**  
**Higher**  
  
**Actual:**  
**79 ft.**

**FINDS**      **1000430269**  
**RCRA-LQG**      **CAD059494310**  
**RCRA-TSDF**  
**CORRACTS**  
**CERC-NFRAP**  
**SAN JOSE HAZMAT**  
**ROD**  
**HIST UST**  
**US ENG CONTROLS**  
**US INST CONTROL**  
**ENVIROSTOR**  
**MANIFEST**  
**MANIFEST**

FINDS:

Registry ID: 110000484743

Environmental Interest/Information System

The NEI (National Emissions Inventory) database contains information on stationary and mobile sources that emit criteria air pollutants and their precursors, as well as hazardous air pollutants (HAPs).

California Hazardous Waste Tracking System - Datamart (HWTS-DATAMART) provides California with information on hazardous waste shipments for generators, transporters, and treatment, storage, and disposal facilities.

US EPA TRIS (Toxics Release Inventory System) contains information from facilities on the amounts of over 300 listed toxic chemicals that these facilities release directly to air, water, land, or that are transported off-site.

US National Pollutant Discharge Elimination System (NPDES) module of the Compliance Information System (ICIS) tracks surface water permits issued under the Clean Water Act. Under NPDES, all facilities that discharge pollutants from any point source into waters of the United

MAP FINDINGS

**CLEAN HARBORS SAN JOSE LLC (Continued)**

**1000430269**

States are required to obtain a permit. The permit will likely contain limits on what can be discharged, impose monitoring and reporting requirements, and include other provisions to ensure that the discharge does not adversely affect water quality.

RCRAInfo is a national information system that supports the Resource Conservation and Recovery Act (RCRA) program through the tracking of events and activities related to facilities that generate, transport, and treat, store, or dispose of hazardous waste. RCRAInfo allows RCRA program staff to track the notification, permit, compliance, and corrective action activities required under RCRA.

ICIS (Integrated Compliance Information System) is the Integrated Compliance Information System and provides a database that, when complete, will contain integrated Enforcement and Compliance information across most of EPA's programs. The vision for ICIS is to replace EPA's independent databases that contain Enforcement data with a single repository for that information. Currently, ICIS contains all Federal Administrative and Judicial enforcement actions. This information is maintained in ICIS by EPA in the Regional offices and it Headquarters. A future release of ICIS will replace the Permit Compliance System (PCS) which supports the NPDES and will integrate that information with Federal actions already in the system. ICIS also has the capability to track other activities occurring in the Region that support Compliance and Enforcement programs. These include; Incident Tracking, Compliance Assistance, and Compliance Monitoring.

PCS (Permit Compliance System) is a computerized management information system that contains data on National Pollutant Discharge Elimination System (NPDES) permit holding facilities. PCS tracks the permit, compliance, and enforcement status of NPDES facilities.

**RCRA-LQG:**

Date form received by agency: 02/24/2006  
 Facility name: CLEAN HARBORS SAN JOSE LLC  
 Facility address: 1021 BERRYESSA ROAD  
 SAN JOSE, CA 95133  
 EPA ID: CAD059494310  
 Mailing address: 1040 COMMERCIAL STREET  
 SUITE 109  
 SAN JOSE, CA 95112  
 Contact: CHARLES RAQUET  
 Contact address: Not reported  
 Not reported  
 Contact country: Not reported  
 Contact telephone: (408) 451-5000  
 Contact email: RAQUETC@CKEANHARBORS.COM  
 EPA Region: 09  
 Land type: Private  
 Classification: TSDF  
 Description: Handler is engaged in the treatment, storage or disposal of hazardous waste  
 TSD commencement date: Not reported  
 Classification: Large Quantity Generator  
 Description: Handler: generates 1,000 kg or more of hazardous waste during any calendar month; or generates more than 1 kg of acutely hazardous waste

Map ID  
Direction  
Distance  
Elevation

MAP FINDINGS

Site

Database(s)

EDR ID Number  
EPA ID Number

**CLEAN HARBORS SAN JOSE LLC (Continued)**

**1000430269**

during any calendar month; or generates more than 100 kg of any residue or contaminated soil, waste or other debris resulting from the cleanup of a spill, into or on any land or water, of acutely hazardous waste during any calendar month; or generates 1 kg or less of acutely hazardous waste during any calendar month, and accumulates more than 1 kg of acutely hazardous waste at any time; or generates 100 kg or less of any residue or contaminated soil, waste or other debris resulting from the cleanup of a spill, into or on any land or water, of acutely hazardous waste during any calendar month, and accumulates more than 100 kg of that material at any time

Owner/Operator Summary:

Owner/operator name: CLEAN HARBORS SAN JOSE LLC  
Owner/operator address: Not reported  
Not reported  
Owner/operator country: US  
Owner/operator telephone: Not reported  
Legal status: Private  
Owner/Operator Type: Operator  
Owner/Op start date: 09/07/2002  
Owner/Op end date: Not reported

Owner/operator name: CLEAN HARBORS SAN JOSE LLC  
Owner/operator address: 1021 BERYESSA ROAD  
SAN JOSE, CA 95133  
Owner/operator country: US  
Owner/operator telephone: Not reported  
Legal status: Private  
Owner/Operator Type: Owner  
Owner/Op start date: 09/07/2002  
Owner/Op end date: Not reported

Handler Activities Summary:

U.S. importer of hazardous waste: No  
Mixed waste (haz. and radioactive): No  
Recycler of hazardous waste: No  
Transporter of hazardous waste: No  
Treater, storer or disposer of HW: Yes  
Underground injection activity: No  
On-site burner exemption: No  
Furnace exemption: No  
Used oil fuel burner: No  
Used oil processor: No  
User oil refiner: No  
Used oil fuel marketer to burner: No  
Used oil Specification marketer: No  
Used oil transfer facility: No  
Used oil transporter: No  
Off-site waste receiver: Commercial status unknown

Universal Waste Summary:

Waste type: Batteries  
Accumulated waste on-site: Yes  
Generated waste on-site: No

Waste type: Lamps

Map ID  
Direction  
Distance  
Elevation

MAP FINDINGS

Site

Database(s)

EDR ID Number  
EPA ID Number

**CLEAN HARBORS SAN JOSE LLC (Continued)**

**1000430269**

Accumulated waste on-site: Yes  
Generated waste on-site: No

Waste type: Pesticides  
Accumulated waste on-site: No  
Generated waste on-site: No

Waste type: Thermostats  
Accumulated waste on-site: Yes  
Generated waste on-site: No

Historical Generators:

Date form received by agency: 03/30/2004  
Facility name: CLEAN HARBORS SAN JOSE LLC  
Classification: Large Quantity Generator

Date form received by agency: 12/09/2002  
Facility name: CLEAN HARBORS SAN JOSE LLC  
Classification: Large Quantity Generator

Date form received by agency: 02/28/2002  
Facility name: CLEAN HARBORS SAN JOSE LLC  
Site name: SAFETY-KLEEN (SAN JOSE) INC  
Classification: Large Quantity Generator

Date form received by agency: 10/12/2000  
Facility name: CLEAN HARBORS SAN JOSE LLC  
Site name: SAFETY-KLEEN (SAN JOSE), INC.  
Classification: Large Quantity Generator

Date form received by agency: 01/05/2000  
Facility name: CLEAN HARBORS SAN JOSE LLC  
Site name: SAFETY KLEEN SAN JOSE INC  
Classification: Not a generator, verified

Date form received by agency: 06/06/1999  
Facility name: CLEAN HARBORS SAN JOSE LLC  
Site name: LAIDLAW ENVIRONMENTAL SERV. (SAN JOSE)  
Classification: Large Quantity Generator

Date form received by agency: 07/01/1997  
Facility name: CLEAN HARBORS SAN JOSE LLC  
Site name: SAFETY KLEEN SAN JOSE INC  
Classification: Not a generator, verified

Date form received by agency: 09/01/1996  
Facility name: CLEAN HARBORS SAN JOSE LLC  
Site name: SAFETY KLEEN SAN JOSE INC  
Classification: Large Quantity Generator

Date form received by agency: 02/29/1996  
Facility name: CLEAN HARBORS SAN JOSE LLC  
Site name: SOLVENT SERVICE CO INC  
Classification: Large Quantity Generator

Date form received by agency: 03/30/1994  
Facility name: CLEAN HARBORS SAN JOSE LLC

Map ID  
Direction  
Distance  
Elevation

MAP FINDINGS

Site

Database(s)

EDR ID Number  
EPA ID Number

**CLEAN HARBORS SAN JOSE LLC (Continued)**

**1000430269**

Site name: TRS - SAN JOSE; SOLVENT SERVICE CO., INC  
Classification: Large Quantity Generator

Date form received by agency: 03/31/1992  
Facility name: CLEAN HARBORS SAN JOSE LLC  
Site name: SOLVENT SERVICE CO., INC.  
Classification: Large Quantity Generator

Date form received by agency: 05/11/1990  
Facility name: CLEAN HARBORS SAN JOSE LLC  
Site name: SOLVENT SERVICE INC  
Classification: Large Quantity Generator

Hazardous Waste Summary:

Waste code: D001  
Waste name: IGNITABLE HAZARDOUS WASTES ARE THOSE WASTES WHICH HAVE A FLASHPOINT OF LESS THAN 140 DEGREES FAHRENHEIT AS DETERMINED BY A PENSKEY-MARTENS CLOSED CUP FLASH POINT TESTER. ANOTHER METHOD OF DETERMINING THE FLASH POINT OF A WASTE IS TO REVIEW THE MATERIAL SAFETY DATA SHEET, WHICH CAN BE OBTAINED FROM THE MANUFACTURER OR DISTRIBUTOR OF THE MATERIAL. LACQUER THINNER IS AN EXAMPLE OF A COMMONLY USED SOLVENT WHICH WOULD BE CONSIDERED AS IGNITABLE HAZARDOUS WASTE.

Waste code: D002  
Waste name: A WASTE WHICH HAS A PH OF LESS THAN 2 OR GREATER THAN 12.5 IS CONSIDERED TO BE A CORROSIVE HAZARDOUS WASTE. SODIUM HYDROXIDE, A CAUSTIC SOLUTION WITH A HIGH PH, IS OFTEN USED BY INDUSTRIES TO CLEAN OR DEGREASE PARTS. HYDROCHLORIC ACID, A SOLUTION WITH A LOW PH, IS USED BY MANY INDUSTRIES TO CLEAN METAL PARTS PRIOR TO PAINTING. WHEN THESE CAUSTIC OR ACID SOLUTIONS BECOME CONTAMINATED AND MUST BE DISPOSED, THE WASTE WOULD BE A CORROSIVE HAZARDOUS WASTE.

Waste code: D003  
Waste name: A MATERIAL IS CONSIDERED TO BE A REACTIVE HAZARDOUS WASTE IF IT IS NORMALLY UNSTABLE, REACTS VIOLENTLY WITH WATER, GENERATES TOXIC GASES WHEN EXPOSED TO WATER OR CORROSIVE MATERIALS, OR IF IT IS CAPABLE OF DETONATION OR EXPLOSION WHEN EXPOSED TO HEAT OR A FLAME. ONE EXAMPLE OF SUCH WASTE WOULD BY WASTE GUNPOWDER.

Waste code: D004  
Waste name: ARSENIC

Waste code: D005  
Waste name: BARIUM

Waste code: D006  
Waste name: CADMIUM

Waste code: D007  
Waste name: CHROMIUM

Waste code: D008  
Waste name: LEAD

Waste code: D009  
Waste name: MERCURY

Map ID  
Direction  
Distance  
Elevation

MAP FINDINGS

Site

Database(s)

EDR ID Number  
EPA ID Number

**CLEAN HARBORS SAN JOSE LLC (Continued)**

**1000430269**

Waste code:	D010
Waste name:	SELENIUM
Waste code:	D011
Waste name:	SILVER
Waste code:	D012
Waste name:	ENDRIN
Waste code:	D013
Waste name:	LINDANE
Waste code:	D014
Waste name:	METHOXYCHLOR
Waste code:	D015
Waste name:	TOXAPHENE
Waste code:	D016
Waste name:	2,4-D
Waste code:	D018
Waste name:	BENZENE
Waste code:	D019
Waste name:	CARBON TETRACHLORIDE
Waste code:	D020
Waste name:	CHLORDANE
Waste code:	D021
Waste name:	CHLOROBENZENE
Waste code:	D022
Waste name:	CHLOROFORM
Waste code:	D023
Waste name:	O-CRESOL
Waste code:	D024
Waste name:	M-CRESOL
Waste code:	D025
Waste name:	P-CRESOL
Waste code:	D026
Waste name:	CRESOL
Waste code:	D027
Waste name:	1,4-DICHLOROBENZENE
Waste code:	D028
Waste name:	1,2-DICHLOROETHANE
Waste code:	D029
Waste name:	1,1-DICHLOROETHYLENE

Map ID  
Direction  
Distance  
Elevation

MAP FINDINGS

Site

Database(s)

EDR ID Number  
EPA ID Number

**CLEAN HARBORS SAN JOSE LLC (Continued)**

**1000430269**

Waste code:	D030
Waste name:	2,4-DINITROTOLUENE
Waste code:	D031
Waste name:	HEPTACHLOR (AND ITS EPOXIDE).
Waste code:	D032
Waste name:	HEXACHLOROBENZENE
Waste code:	D033
Waste name:	HEXACHLOROBUTADIENE
Waste code:	D034
Waste name:	HEXACHLOROETHANE
Waste code:	D035
Waste name:	METHYL ETHYL KETONE
Waste code:	D036
Waste name:	NITROBENZENE
Waste code:	D037
Waste name:	PENTRACHLOROPHENOL
Waste code:	D038
Waste name:	PYRIDINE
Waste code:	D039
Waste name:	TETRACHLOROETHYLENE
Waste code:	D040
Waste name:	TRICHLOROETHYLENE
Waste code:	D041
Waste name:	2,4,5-TRICHLOROPHENOL
Waste code:	D042
Waste name:	2,4,6-TRICHLOROPHENOL
Waste code:	D043
Waste name:	VINYL CHLORIDE
Waste code:	F001
Waste name:	THE FOLLOWING SPENT HALOGENATED SOLVENTS USED IN DEGREASING: TETRACHLOROETHYLENE, TRICHLOROETHYLENE, METHYLENE CHLORIDE, 1,1,1-TRICHLOROETHANE, CARBON TETRACHLORIDE, AND CHLORINATED FLUOROCARBONS; ALL SPENT SOLVENT MIXTURES/BLENDS USED IN DEGREASING CONTAINING, BEFORE USE, A TOTAL OF TEN PERCENT OR MORE (BY VOLUME) OF ONE OR MORE OF THE ABOVE HALOGENATED SOLVENTS OR THOSE SOLVENTS LISTED IN F002, F004, AND F005, AND STILL BOTTOMS FROM THE RECOVERY OF THESE SPENT SOLVENTS AND SPENT SOLVENT MIXTURES.
Waste code:	F002
Waste name:	THE FOLLOWING SPENT HALOGENATED SOLVENTS: TETRACHLOROETHYLENE, METHYLENE CHLORIDE, TRICHLOROETHYLENE, 1,1,1-TRICHLOROETHANE, CHLOROENZENE, 1,1,2-TRICHLORO-1,2,2-TRIFLUOROETHANE, ORTHO-DICHLOROBENZENE, TRICHLOROFLUOROMETHANE, AND

Map ID  
Direction  
Distance  
Elevation

MAP FINDINGS

Site

Database(s)

EDR ID Number  
EPA ID Number

**CLEAN HARBORS SAN JOSE LLC (Continued)**

**1000430269**

1,1,2-TRICHLOROETHANE; ALL SPENT SOLVENT MIXTURES/BLENDS CONTAINING, BEFORE USE, A TOTAL OF TEN PERCENT OR MORE (BY VOLUME) OF ONE OR MORE OF THE ABOVE HALOGENATED SOLVENTS OR THOSE LISTED IN F001, F004, OR F005, AND STILL BOTTOMS FROM THE RECOVERY OF THESE SPENT SOLVENTS AND SPENT SOLVENT MIXTURES.

Waste code:  
Waste name:

F003  
THE FOLLOWING SPENT NON-HALOGENATED SOLVENTS: XYLENE, ACETONE, ETHYL ACETATE, ETHYL BENZENE, ETHYL ETHER, METHYL ISOBUTYL KETONE, N-BUTYL ALCOHOL, CYCLOHEXANONE, AND METHANOL; ALL SPENT SOLVENT MIXTURES/BLENDS CONTAINING, BEFORE USE, ONLY THE ABOVE SPENT NON-HALOGENATED SOLVENTS; AND ALL SPENT SOLVENT MIXTURES/BLENDS CONTAINING, BEFORE USE, ONE OR MORE OF THE ABOVE NON-HALOGENATED SOLVENTS, AND, A TOTAL OF TEN PERCENT OR MORE (BY VOLUME) OF ONE OR MORE OF THOSE SOLVENTS LISTED IN F001, F002, F004, AND F005, AND STILL BOTTOMS FROM THE RECOVERY OF THESE SPENT SOLVENTS AND SPENT SOLVENT MIXTURES.

Waste code:  
Waste name:

F004  
THE FOLLOWING SPENT NON-HALOGENATED SOLVENTS: CRESOLS AND CRESYLIC ACID, AND NITROBENZENE; ALL SPENT SOLVENT MIXTURES/BLENDS CONTAINING, BEFORE USE, A TOTAL OF TEN PERCENT OR MORE (BY VOLUME) OF ONE OR MORE OF THE ABOVE NON-HALOGENATED SOLVENTS OR THOSE SOLVENTS LISTED IN F001, F002, AND F005; AND STILL BOTTOMS FROM THE RECOVERY OF THESE SPENT SOLVENTS AND SPENT SOLVENT MIXTURES.

Waste code:  
Waste name:

F005  
THE FOLLOWING SPENT NON-HALOGENATED SOLVENTS: TOLUENE, METHYL ETHYL KETONE, CARBON DISULFIDE, ISOBUTANOL, PYRIDINE, BENZENE, 2-ETHOXYETHANOL, AND 2-NITROPROPANE; ALL SPENT SOLVENT MIXTURES/BLENDS CONTAINING, BEFORE USE, A TOTAL OF TEN PERCENT OR MORE (BY VOLUME) OF ONE OR MORE OF THE ABOVE NON-HALOGENATED SOLVENTS OR THOSE SOLVENTS LISTED IN F001, F002, OR F004; AND STILL BOTTOMS FROM THE RECOVERY OF THESE SPENT SOLVENTS AND SPENT SOLVENT MIXTURES.

Waste code:  
Waste name:

F006  
WASTEWATER TREATMENT SLUDGES FROM ELECTROPLATING OPERATIONS EXCEPT FROM THE FOLLOWING PROCESSES: (1) SULFURIC ACID ANODIZING OF ALUMINUM; (2) TIN PLATING ON CARBON STEEL; (3) ZINC PLATING (SEGREGATED BASIS) ON CARBON STEEL; (4) ALUMINUM OR ZINC-ALUMINUM PLATING ON CARBON STEEL; (5) CLEANING/STRIPPING ASSOCIATED WITH TIN, ZINC AND ALUMINUM PLATING ON CARBON STEEL; AND (6) CHEMICAL ETCHING AND MILLING OF ALUMINUM.

Waste code:  
Waste name:

F007  
SPENT CYANIDE PLATING BATH SOLUTIONS FROM ELECTROPLATING OPERATIONS

Waste code:  
Waste name:

F008  
PLATING BATH RESIDUES FROM THE BOTTOM OF PLATING BATHS FROM ELECTROPLATING OPERATIONS WHERE CYANIDES ARE USED IN THE PROCESS.

Waste code:  
Waste name:

F009  
SPENT STRIPPING AND CLEANING BATH SOLUTIONS FROM ELECTROPLATING OPERATIONS WHERE CYANIDES ARE USED IN THE PROCESS.

Waste code:  
Waste name:

F010  
QUENCHING BATH RESIDUES FROM OIL BATHS FROM METAL HEAT TREATING



Map ID  
Direction  
Distance  
Elevation

MAP FINDINGS

Site

Database(s)

EDR ID Number  
EPA ID Number

**CLEAN HARBORS SAN JOSE LLC (Continued)**

**1000430269**

OPERATIONS WHERE CYANIDES ARE USED IN THE PROCESS.

Waste code: F011  
Waste name: SPENT CYANIDE SOLUTIONS FROM SALT BATH POT CLEANING FROM METAL HEAT TREATING OPERATIONS.

Waste code: F012  
Waste name: QUENCHING WASTE WATER TREATMENT SLUDGES FROM METAL HEAT TREATING OPERATIONS WHERE CYANIDES ARE USED IN THE PROCESS.

Waste code: F019  
Waste name: WASTEWATER TREATMENT SLUDGES FROM THE CHEMICAL CONVERSION COATING OF ALUMINUM EXCEPT FROM ZIRCONIUM PHOSPHATING IN ALUMINUM CAN WASHING WHEN SUCH PHOSPHATING IS AN EXCLUSIVE CONVERSION COATING PROCESS.

Waste code: F024  
Waste name: PROCESS WASTES, INCLUDING BUT NOT LIMITED TO, DISTILLATION RESIDUES, HEAVY ENDS, TARS, AND REACTOR CLEAN-OUT WASTES, FROM THE PRODUCTION OF CERTAIN CHLORINATED ALIPHATIC HYDROCARBONS BY FREE RADICAL CATALYZED PROCESSES. THESE CHLORINATED ALIPHATIC HYDROCARBONS ARE THOSE HAVING CARBON CHAIN LENGTHS RANGING FROM ONE TO AND INCLUDING FIVE, WITH VARYING AMOUNTS AND POSITIONS OF CHLORINE SUBSTITUTION. (THIS LISTING DOES NOT INCLUDE WASTEWATERS, WASTEWATER TREATMENT SLUDGES, SPENT CATALYSTS, AND WASTES LISTED IN SECTION 261.31 OR SECTION 261.32).

Waste code: F027  
Waste name: DISCARDED UNUSED FORMULATIONS CONTAINING TRI-, TETRA-, OR PENTACHLOROPHENOL OR DISCARDED UNUSED FORMULATIONS CONTAINING COMPOUNDS DERIVED FROM THESE CHLOROPHENOLS. (THIS LISTING DOES NOT INCLUDE FORMULATIONS CONTAINING HEXACHLOROPHENE SYNTHESIZED FROM PREPURIFIED 2,4,5-TRICHLOROPHENOL AS THE SOLE COMPONENT).

Waste code: F032  
Waste name: WASTEWATERS, PROCESS RESIDUALS, PRESERVATIVE DRIPPAGE, AND SPENT FORMULATIONS FROM WOOD PRESERVING PROCESSES GENERATED AT PLANTS THAT CURRENTLY USE OR HAVE PREVIOUSLY USED CHLOROPHENOLIC FORMULATIONS (EXCEPT POTENTIALLY CROSS-CONTAMINATED WASTES THAT HAVE HAD THE F032 WASTE CODE DELETED IN ACCORDANCE WITH SECTION 261.35 OF THIS CHAPTER AND WHERE THE GENERATOR DOES NOT RESUME OR INITIATE USE OF CHLOROPHENOLIC FORMULATIONS). THIS LISTING DOES NOT INCLUDE K001 BOTTOM SEDIMENT SLUDGE FROM THE TREATMENT OF WASTEWATER FROM WOOD PRESERVING PROCESSES THAT USE CREOSOTE AND/OR PENTACHLOROPHENOL. (NOTE: THE LISTING OF WASTEWATERS THAT HAVE NOT COME INTO CONTACT WITH PROCESS CONTAMINANTS IS STAYED ADMINISTRATIVELY. THE LISTING FOR PLANTS THAT HAVE PREVIOUSLY USED CHLOROPHENOLIC FORMULATIONS IS ADMINISTRATIVELY STAYED WHENEVER THESE WASTES ARE COVERED BY THE F034 OR F035 LISTINGS. THESE STAYS WILL REMAIN IN EFFECT UNTIL FURTHER ADMINISTRATIVE ACTION IS TAKEN.)

Waste code: F034  
Waste name: WASTEWATERS, PROCESS RESIDUALS, PRESERVATIVE DRIPPAGE, AND SPENT FORMULATIONS FROM WOOD PRESERVING PROCESS GENERATED AT PLANTS THAT USE CREOSOTE FORMULATIONS. THIS LISTING DOES NOT INCLUDE K001 BOTTOM SEDIMENT SLUDGE FROM THE TREATMENT OF WASTEWATER FROM WOOD PRESERVING PROCESSES THAT USE CREOSOTE AND/OR PENTACHLOROPHENOL. (NOTE: THE LISTING OF WASTEWATERS THAT HAVE NOT COME INTO CONTACT WITH PROCESS CONTAMINANTS IS STAYED ADMINISTRATIVELY. THE STAY WILL REMAIN IN

Map ID  
Direction  
Distance  
Elevation

MAP FINDINGS

Site

Database(s)

EDR ID Number  
EPA ID Number

**CLEAN HARBORS SAN JOSE LLC (Continued)**

**1000430269**

EFFECT UNTIL FURTHER ADMINISTRATIVE ACTION IS TAKEN.)

Waste code: F035  
Waste name: WASTEWATERS, PROCESS RESIDUALS, PRESERVATIVE DRIPPAGE, AND SPENT FORMULATIONS FROM WOOD PRESERVING PROCESS GENERATED AT PLANTS THAT USE INORGANIC PRESERVATIVES CONTAINING ARSENIC OR CHROMIUM. THIS LISTING DOES NOT INCLUDE K001 BOTTOM SEDIMENT SLUDGE FROM THE TREATMENT OF WASTEWATER FROM WOOD PRESERVING PROCESSES THAT USE CREOSOTE AND/OR PENTACHLOROPHENOL (NOTE: THE LISTING OF WASTEWATERS THAT HAVE NOT COME INTO CONTACT WITH PROCESS CONTAMINANTS IS STAYED ADMINISTRATIVELY. THE STAY WILL REMAIN IN EFFECT UNTIL FURTHER ADMINISTRATIVE ACTION IS TAKEN.).

Waste code: F037  
Waste name: PETROLEUM REFINERY PRIMARY OIL/WATER/SOLIDS SEPARATION SLUDGE-ANY SLUDGE GENERATED FROM THE GRAVITATIONAL SEPARATION OF OIL/WATER/SOLIDS DURING THE STORAGE OR TREATMENT OF PROCESS WASTEWATERS AND OILY COOLING WASTEWATERS FROM PETROLEUM REFINERIES. SUCH SLUDGES INCLUDE, BUT ARE NOT LIMITED TO, THOSE GENERATED IN: OIL/WATER/SOLIDS SEPARATORS; TANKS AND IMPOUNDMENTS; DITCHES AND OTHER CONVEYANCES; SUMPS; AND STORMWATER UNITS RECEIVING DRY WEATHER FLOW. SLUDGE GENERATED IN STORMWATER UNITS THAT DO NOT RECEIVE DRY WEATHER FLOW, SLUDGES GENERATED FROM NON-CONTACT ONCE-THROUGH COOLING WATERS SEGREGATED FOR TREATMENT FROM OTHER PROCESS OR OILY COOLING WATERS, SLUDGES GENERATED IN AGGRESSIVE BIOLOGICAL TREATMENT UNITS AS DEFINED IN SECTION 261.31(B)(2) (INCLUDING SLUDGES GENERATED IN ONE OR MORE ADDITIONAL UNITS AFTER WASTEWATERS HAVE BEEN TREATED IN AGGRESSIVE BIOLOGICAL TREATMENT UNITS) AND K051 WASTES ARE NOT INCLUDED IN THIS LISTING.

Waste code: F038  
Waste name: PETROLEUM REFINERY SECONDARY (EMULSIFIED) OIL/WATER/SOLIDS SEPARATION SLUDGE-ANY SLUDGE AND/OR FLOAT GENERATED FROM THE PHYSICAL AND/OR CHEMICAL SEPARATION OF OIL/WATER/SOLIDS IN PROCESS WASTEWATERS AND OILY COOLING WASTEWATERS FROM PETROLEUM REFINERIES. SUCH WASTES INCLUDE, BUT ARE NOT LIMITED TO, ALL SLUDGES AND FLOATS GENERATED IN: INDUCED AIR FLOTATION (IAF) UNITS, TANKS AND IMPOUNDMENTS, AND ALL SLUDGES GENERATED IN DAF UNITS. SLUDGES GENERATED IN STORMWATER UNITS THAT DO NOT RECEIVE DRY WEATHER FLOW, SLUDGES GENERATED FROM NON-CONTACT ONCE-THROUGH COOLING WATERS SEGREGATED FOR TREATMENT FROM OTHER PROCESS OR OILY COOLING WATERS, SLUDGES AND FLOATS GENERATED IN AGGRESSIVE BIOLOGICAL TREATMENT UNITS AS DEFINED IN SECTION 261.31(B)(2) (INCLUDING SLUDGES AND FLOATS GENERATED IN ONE OR MORE ADDITIONAL UNITS AFTER WASTEWATERS HAVE BEEN TREATED IN AGGRESSIVE BIOLOGICAL TREATMENT UNITS) AND F037, K048, AND K051 WASTES ARE NOT INCLUDED IN THIS LISTING.

Waste code: F039  
Waste name: LEACHATE (LIQUIDS THAT HAVE PERCOLATED THROUGH LAND DISPOSED WASTES) RESULTING FROM THE DISPOSAL OF MORE THAN ONE RESTRICTED WASTE CLASSIFIED AS HAZARDOUS UNDER SUBPART D OF THIS PART. (LEACHATE RESULTING FROM THE DISPOSAL OF ONE OR MORE OF THE FOLLOWING EPA HAZARDOUS WASTES AND NO OTHER HAZARDOUS WASTES RETAINS ITS EPA HAZARDOUS WASTES NUMBER(S): F020, F021, F022, F026, F027, AND/OR F028).

Waste code: K002

Map ID  
Direction  
Distance  
Elevation

MAP FINDINGS

Site

Database(s)

EDR ID Number  
EPA ID Number

**CLEAN HARBORS SAN JOSE LLC (Continued)**

**1000430269**

Waste name:	WASTEWATER TREATMENT SLUDGE FROM THE PRODUCTION OF CHROME YELLOW AND ORANGE PIGMENTS.
Waste code:	K003
Waste name:	WASTEWATER TREATMENT SLUDGE FROM THE PRODUCTION OF MOLYBDATE ORANGE PIGMENTS
Waste code:	K004
Waste name:	WASTEWATER TREATMENT SLUDGE FROM THE PRODUCTION OF ZINC YELLOW PIGMENTS
Waste code:	K005
Waste name:	WASTEWATER TREATMENT SLUDGE FROM THE PRODUCTION OF CHROME GREEN PIGMENTS
Waste code:	K006
Waste name:	WASTEWATER TREATMENT SLUDGE FROM THE PRODUCTION OF CHROME OXIDE GREEN PIGMENTS (ANHYDROUS AND HYDRATED).
Waste code:	K007
Waste name:	WASTEWATER TREATMENT SLUDGE FROM THE PRODUCTION OF IRON BLUE PIGMENTS
Waste code:	K008
Waste name:	OVEN RESIDUE FROM THE PRODUCTION OF CHROME OXIDE GREEN PIGMENTS
Waste code:	K009
Waste name:	DISTILLATION BOTTOMS FROM THE PRODUCTION OF ACETALDEHYDE FROM ETHYLENE
Waste code:	K010
Waste name:	DISTILLATION SIDE CUTS FROM THE PRODUCTION OF ACETAIDEHYDE FROM ETHYLENE
Waste code:	K011
Waste name:	BOTTOM STREAM FROM THE WASTEWATER STRIPPER IN THE PRODUCTION OF ACRYLONITRILE
Waste code:	K013
Waste name:	BOTTOM STREAM FROM THE ACETONITRILE COLUMN IN THE PRODUCTION OF ACRYLONITRILE
Waste code:	K014
Waste name:	BOTTOMS FROM THE ACETONITRILE PURIFICATION COLUMN IN THE PRODUCTION OF ACRYLONITRILE
Waste code:	K015
Waste name:	STILL BOTTOMS FROM THE DISTILLATION OF BENZYL CHLORIDE
Waste code:	K016
Waste name:	HEAVY ENDS OR DISTILLATION RESIDUES FROM THE PRODUCTION OF CARBON TETRACHLORIDE
Waste code:	K017
Waste name:	HEAVY ENDS (STILL BOTTOMS) FROM THE PURIFICATION COLUMN IN THE PRODUCTION OF EPICHLOROHYDRIN.
Waste code:	K018
Waste name:	HEAVY ENDS FROM THE FRACTIONATION COLUMN IN ETHYL CHLORIDE PRODUCTION

Map ID  
Direction  
Distance  
Elevation

MAP FINDINGS

Site

Database(s)

EDR ID Number  
EPA ID Number

**CLEAN HARBORS SAN JOSE LLC (Continued)**

**1000430269**

Waste code: K019  
Waste name: HEAVY ENDS FROM THE DISTILLATION OF ETHYLENE DICHLORIDE IN ETHYLENE DICHLORIDE PRODUCTION.

Waste code: K020  
Waste name: HEAVY ENDS FROM THE DISTILLATION OF VINYL CHLORIDE IN VINYL CHLORIDE MONOMER PRODUCTION.

Waste code: K021  
Waste name: AQUEOUS SPENT ANTIMONY CATALYST WASTE FROM FLUOROMETHANES PRODUCTION

Waste code: K022  
Waste name: DISTILLATION BOTTOM TARS FROM THE PRODUCTION OF PHENOL/ACETONE FROM CUMENE

Waste code: K023  
Waste name: DISTILLATION LIGHT ENDS FROM THE PRODUCTION OF PHTHALIC ANHYDRIDE FROM NAPHTHALENE

Waste code: K024  
Waste name: DISTILLATION BOTTOMS FROM THE PRODUCTION OF PHTHALIC ANHYDRIDE FROM NAPHTHALENE

Waste code: K025  
Waste name: DISTILLATION BOTTOMS FROM THE PRODUCTION OF NITROBENZENE BY THE NITRATION OF BENZENE

Waste code: K026  
Waste name: STRIPPING STILL TAILS FROM THE PRODUCTION OF METHY ETHYL PYRIDINES

Waste code: K027  
Waste name: CENTRIFUGE AND DISTILLATION RESIDUES FROM TOLUENE DIISOCYANATE PRODUCTION

Waste code: K028  
Waste name: SPENT CATALYST FROM THE HYDROCHLORINATOR REACTOR IN THE PRODUCTION OF 1,1,1-TRICHLOROETHANE.

Waste code: K029  
Waste name: WASTE FROM THE PRODUCT STEAM STRIPPER IN THE PRODUCTION OF 1,1,1-TRICHLOROETHANE

Waste code: K030  
Waste name: COLUMN BOTTOMS OR HEAVY ENDS FROM THE COMBINED PRODUCTION OF TRICHLOROETHYLENE AND PERCHLOROETHYLENE.

Waste code: K031  
Waste name: BY-PRODUCT SALTS GENERATED IN THE PRODUCTION OF MSMA AND CACODYLIC ACID

Waste code: K032  
Waste name: WASTEWATER TREATMENT SLUDGE FROM THE PRODUCTION OF CHLORDANE

Waste code: K033  
Waste name: WASTEWATER AND SCRUB WATER FROM THE CHLORINATION OF CYCLOPENTADIENE IN THE PRODUCTION OF CHLORDANE.

Map ID  
Direction  
Distance  
Elevation

MAP FINDINGS

Site

Database(s)

EDR ID Number  
EPA ID Number

**CLEAN HARBORS SAN JOSE LLC (Continued)**

**1000430269**

Waste code:	K034
Waste name:	FILTER SOLIDS FROM THE FILTRATION OF HEXACHLOROCYCLOPENTADIENE IN THE PRODUCTION OF CHLORDANE.
Waste code:	K035
Waste name:	WASTEWATER TREATMENT SLUDGES GENERATED IN THE PRODUCTION OF CREOSOTE
Waste code:	K036
Waste name:	STILL BOTTOMS FROM TOLUENE RECLAMATION DISTILLATION IN THE PRODUCTION OF DISULFOTON
Waste code:	K037
Waste name:	WASTEWATER TREATMENT SLUDGES FROM THE PRODUCTION OF DISULFOTON
Waste code:	K038
Waste name:	WASTEWATER FROM THE WASHING AND STRIPPING OF PHORATE PRODUCTION
Waste code:	K039
Waste name:	FILTER CAKE FROM THE FILTRATION OF DIETHYLPHOSPHORODITHIOIC ACID IN THE PRODUCTION OF PHORATE.
Waste code:	K040
Waste name:	WASTEWATER TREATMENT SLUDGE FROM THE PRODUCTION OF PHORATE
Waste code:	K041
Waste name:	WASTEWATER TREATMENT SLUDGE FROM THE PRODUCTION OF TOXAPHENE
Waste code:	K042
Waste name:	HEAVY ENDS OR DISTILLATION RESIDUES FROM THE DISTILLATION OF TETRACHLOROBENZENE IN THE PRODUCTION OF 2,4,5-T.
Waste code:	K043
Waste name:	2,6-DICHLOROPHENOL WASTE FROM THE PRODUCTION OF 2,4-D
Waste code:	K044
Waste name:	WASTEWATER TREATMENT SLUDGES FROM THE MANUFACTURING AND PROCESSING OF EXPLOSIVES
Waste code:	K045
Waste name:	SPENT CARBON FROM THE TREATMENT OF WASTEWATER CONTAINING EXPLOSIVES
Waste code:	K046
Waste name:	WASTEWATER TREATMENT SLUDGES FROM THE MANUFACTURING, FORMULATION AND LOADING OF LEAD-BASED INITIATING COMPOUNDS.
Waste code:	K047
Waste name:	PINK/RED WATER FROM TNT OPERATIONS
Waste code:	K048
Waste name:	DISSOLVED AIR FLOTATION (DAF) FLOAT FROM THE PETROLEUM REFINING INDUSTRY
Waste code:	K049
Waste name:	SLOP OIL EMULSION SOLIDS FROM THE PETROLEUM REFINING INDUSTRY
Waste code:	K050
Waste name:	HEAT EXCHANGER BUNDLE CLEANING SLUDGE FROM THE PETROLEUM REFINING

Map ID  
Direction  
Distance  
Elevation

MAP FINDINGS

Site

Database(s)

EDR ID Number  
EPA ID Number

**CLEAN HARBORS SAN JOSE LLC (Continued)**

**1000430269**

INDUSTRY

Waste code: K051  
Waste name: API SEPARATOR SLUDGE FROM THE PETROLEUM REFINING INDUSTRY

Waste code: K052  
Waste name: TANK BOTTOMS (LEADED) FROM THE PETROLEUM REFINING INDUSTRY

Waste code: K060  
Waste name: AMMONIA STILL LIME SLUDGE FROM COKING OPERATIONS

Waste code: K061  
Waste name: EMISSION CONTROL DUST/SLUDGE FROM THE PRIMARY PRODUCTION OF STEEL IN ELECTRIC FURNACES.

Waste code: K062  
Waste name: SPENT PICKLE LIQUOR GENERATED BY STEEL FINISHING OPERATIONS OF FACILITIES WITHIN THE IRON AND STEEL INDUSTRY (SIC CODES 331 AND 332).

Waste code: K071  
Waste name: BRINE PURIFICATION MUDS FROM THE MERCURY CELL PROCESS IN CHLORINE PRODUCTION, WHERE SEPARATELY PREPURIFIED BRINE IS NOT USED.

Waste code: K073  
Waste name: CHLORINATED HYDROCARBON WASTE FROM THE PURIFICATION STEP OF THE DIAPHRAGM CELL PROCESS USING GRAPHITE ANODES IN CHLORINE PRODUCTION.

Waste code: K083  
Waste name: DISTILLATION BOTTOMS FROM ANILINE PRODUCTION

Waste code: K084  
Waste name: WASTEWATER TREATMENT SLUDGES GENERATED DURING THE PRODUCTION OF VETERINARY PHARMACEUTICALS FROM ARSENIC OR ORGANO-ARSENIC COMPOUNDS.

Waste code: K085  
Waste name: DISTILLATION OR FRACTIONATION COLUMN BOTTOMS FROM THE PRODUCTION OF CHLOROBENZENES

Waste code: K086  
Waste name: SOLVENT WASHES AND SLUDGES, CAUSTIC WASHES AND SLUDGES, OR WATER WASHES AND SLUDGES FROM CLEANING TUBS AND EQUIPMENT USED IN THE FORMULATION OF INK FROM PIGMENTS, DRIERS, SOAPS, AND STABILIZERS CONTAINING CHROMIUM AND LEAD.

Waste code: K087  
Waste name: DECANTER TANK TAR SLUDGE FROM COKING OPERATIONS

Waste code: K093  
Waste name: DISTILLATION LIGHT ENDS FROM THE PRODUCTION OF PHTHALIC ANHYDRIDE FROM ORTHO-XYLENE

Waste code: K094  
Waste name: DISTILLATION BOTTOMS FROM THE PRODUCTION OF PHTHALIC ANHYDRIDE FROM ORTHO-XYLENE

Waste code: K095  
Waste name: DISTILLATION BOTTOMS FROM THE PRODUCTION OF 1,1,1-TRICHLOROETHANE

Map ID  
Direction  
Distance  
Elevation

MAP FINDINGS

Site

Database(s)

EDR ID Number  
EPA ID Number

**CLEAN HARBORS SAN JOSE LLC (Continued)**

**1000430269**

Waste code:	K096
Waste name:	HEAVY ENDS FROM THE HEAVY ENDS COLUMN FROM THE PRODUCTION OF 1,1,1-TRICHLOROETHANE.
Waste code:	K097
Waste name:	VACUUM STRIPPER DISCHARGE FROM THE CHLORDANE CHLORINATOR IN THE PRODUCTION OF CHLORDANE.
Waste code:	K098
Waste name:	UNTREATED PROCESS WASTEWATER FROM THE PRODUCTION OF TOXAPHENE
Waste code:	K099
Waste name:	UNTREATED WASTEWATER FROM THE PRODUCTION OF 2,4-D
Waste code:	K100
Waste name:	WASTE LEACHING SOLUTION FROM ACID LEACHING OF EMISSION CONTROL DUST/SLUDGE FROM SECONDARY LEAD SMELTING.
Waste code:	K101
Waste name:	DISTILLATION TAR RESIDUES FROM THE DISTILLATION OF ANILINE-BASED COMPOUNDS IN THE PRODUCTION OF VETERINARY PHARMACEUTICALS FROM ARSENIC OR ORGANO-ARSENIC COMPOUNDS.
Waste code:	K102
Waste name:	RESIDUE FROM THE USE OF ACTIVATED CARBON FOR DECOLORIZATION IN THE PRODUCTION OF VETERINARY PHARMACEUTICALS FROM ARSENIC OR ORGANO-ARSENIC COMPOUNDS.
Waste code:	K103
Waste name:	PROCESS RESIDUES FROM ANILINE EXTRACTION FROM THE PRODUCTION OF ANILINE
Waste code:	K104
Waste name:	COMBINED WASTEWATER STREAMS GENERATED FROM NITROBENZENE/ANILINE PRODUCTION
Waste code:	K105
Waste name:	SEPARATED AQUEOUS STREAM FROM THE REACTOR PRODUCT WASHING STEP IN THE PRODUCTION OF CHLOROBENZENES.
Waste code:	K106
Waste name:	WASTEWATER TREATMENT SLUDGE FROM THE MERCURY CELL PROCESS IN CHLORINE PRODUCTION
Waste code:	K111
Waste name:	PRODUCT WASHWATERS FROM THE PRODUCTION OF DINITROTOLUENE VIA NITRATION OF TOLUENE
Waste code:	K112
Waste name:	REACTION BY-PRODUCT WATER FROM THE DRYING COLUMN IN THE PRODUCTION OF TOLUENEDIAMINE VIA HYDROGENATION OF DINITROTOLUENE.
Waste code:	K113
Waste name:	CONDENSED LIQUID LIGHT ENDS FROM THE PURIFICATION OF TOLUENEDIAMINE IN THE PRODUCTION OF TOLUENEDIAMINE VIA HYDROGENATION OF DINITROTOLUENE.
Waste code:	K114

Map ID  
Direction  
Distance  
Elevation

MAP FINDINGS

Site

Database(s)

EDR ID Number  
EPA ID Number

**CLEAN HARBORS SAN JOSE LLC (Continued)**

**1000430269**

Waste name: VICINALS FROM THE PURIFICATION OF TOLUENEDIAMINE IN THE PRODUCTION OF TOLUENEDIAMINE VIA HYDROGENATION OF DINITROTOLUENE.

Waste code: K115  
Waste name: HEAVY ENDS FROM THE PURIFICATION OF TOLUENEDIAMINE IN THE PRODUCTION OF TOLUENEDIAMINE VIA HYDROGENATION OF DINITROTOLUENE.

Waste code: K116  
Waste name: ORGANIC CONDENSATE FROM THE SOLVENT RECOVERY COLUMN IN THE PRODUCTION OF TOLUENE DIISOCYANATE VIA PHOSGENATION OF TOLUENEDIAMINE.

Waste code: K117  
Waste name: WASTEWATER FROM THE REACTOR VENT GAS SCRUBBER IN THE PRODUCTION OF ETHYLENE DIBROMIDE VIA BROMINATION OF ETHENE.

Waste code: K118  
Waste name: SPENT ADSORBENT SOLIDS FROM PURIFICATION OF ETHYLENE DIBROMIDE IN THE PRODUCTION OF ETHYLENE DIBROMIDE VIA BROMINATION OF ETHENE.

Waste code: K123  
Waste name: PROCESS WASTEWATER (INCLUDING SUPERNATES, FILTRATES, AND WASHWATERS) FROM THE PRODUCTION OF ETHYLENEBISDITHIOCARBAMIC ACID AND ITS SALT.

Waste code: K124  
Waste name: REACTOR VENT SCRUBBER WATER FROM THE PRODUCTION OF ETHYLENEBISDITHIOCARBAMIC ACID AND ITS SALTS.

Waste code: K125  
Waste name: FILTRATION, EVAPORATION, AND CENTRIFUGATION SOLIDS FROM THE PRODUCTION OF ETHYLENEBISDITHIOCARBAMIC ACID AND ITS SALTS.

Waste code: K126  
Waste name: BAGHOUSE DUST AND FLOOR SWEEPINGS IN MILLING AND PACKAGING OPERATIONS FROM THE PRODUCTION OR FORMULATION OF ETHYLENEBISDITHIOCARBAMIC ACID AND ITS SALTS.

Waste code: K131  
Waste name: WASTEWATER FROM THE REACTOR AND SPENT SULFURIC ACID FROM THE ACID DRYER FROM THE PRODUCTION OF METHYL BROMIDE.

Waste code: K132  
Waste name: SPENT ABSORBENT AND WASTEWATER SEPARATOR SOLIDS FROM THE PRODUCTION OF METHYL BROMIDE.

Waste code: K136  
Waste name: STILL BOTTOMS FROM THE PURIFICATION OF ETHYLENE DIBROMIDE IN THE PRODUCTION OF ETHYLENE DIBROMIDE VIA BROMINATION OF ETHENE.

Waste code: K161  
Waste name: PURIFICATION SOLIDS (INCLUDING FILTRATION, EVAPORATION, AND CENTRIFUGATION SOLIDS), BAG HOUSE DUST A

Waste code: K169  
Waste name: Crude oil storage tank sediment from petroleum refining operations.

Waste code: K170  
Waste name: Clarified slurry oil storage tank sediment and/or in-line



Map ID  
Direction  
Distance  
Elevation

MAP FINDINGS

Site

Database(s)

EDR ID Number  
EPA ID Number

**CLEAN HARBORS SAN JOSE LLC (Continued)**

**1000430269**

filter/separation solids from petroleum refining operations.

Waste code: K171

Waste name: Spent hydrotreating catalyst from petroleum refining operations, including guard beds used to desulfurize feeds to other catalytic reactors (excludes inert support media)

Waste code: K172

Waste name: Spent hydro refining catalyst from petroleum refining operations, including guard beds used to desulfurize feeds to other catalytic reactors (excludes inert support media).

Waste code: P001

Waste name: 2H-1-BENZOPYRAN-2-ONE, 4-HYDROXY-3-(3-OXO-1-PHENYLBUTYL)-, & SALTS, WHEN PRESENT AT CONCENTRATIONS GREATER THAN 0.3%

Waste code: P002

Waste name: ACETAMIDE, N-(AMINOTHIOXOMETHYL)-

Waste code: P003

Waste name: ACROLEIN

Waste code: P004

Waste name: ALDRIN

Waste code: P005

Waste name: ALLYL ALCOHOL

Waste code: U131

Waste name: ETHANE, HEXACHLORO-

Waste code: U132

Waste name: HEXACHLOROPHENE

Waste code: U133

Waste name: HYDRAZINE (R,T)

Waste code: U134

Waste name: HYDROFLUORIC ACID (C,T)

Waste code: U135

Waste name: HYDROGEN SULFIDE

Waste code: U136

Waste name: ARSINIC ACID, DIMETHYL-

Waste code: U137

Waste name: INDENO[1,2,3-CD]PYRENE

Waste code: U138

Waste name: METHANE, IODO-

Waste code: U140

Waste name: ISOBUTYL ALCOHOL (I,T)

Waste code: U141

Waste name: 1,3-BENZODIOXOLE, 5-(1-PROPENYL)-

Map ID  
Direction  
Distance  
Elevation

MAP FINDINGS

Site

Database(s)

EDR ID Number  
EPA ID Number

**CLEAN HARBORS SAN JOSE LLC (Continued)**

**1000430269**

Waste code:	U142
Waste name:	KEPONE
Waste code:	U143
Waste name:	2-BUTENOIC ACID, 2-METHYL-, 7-[[[2,3-DIHYDROXY-2-(1-METHOXYETHYL)-3-METHYL-1-OXOBUTOXY]METHYL]-2,3,5,7A-TETRAHYDRO-1H-PYRROLIZIN-1-YL ESTER, [1S-[1ALPHA(Z),7(2S*,3R*),7AALPHA]]-
Waste code:	U144
Waste name:	ACETIC ACID, LEAD(2+) SALT
Waste code:	U145
Waste name:	LEAD PHOSPHATE
Waste code:	U146
Waste name:	LEAD, BIS(ACETATO-O)TETRAHYDROXYTRI-
Waste code:	U147
Waste name:	2,5-FURANDIONE
Waste code:	U148
Waste name:	MALEIC HYDRAZIDE
Waste code:	U149
Waste name:	MALONONITRILE
Waste code:	U150
Waste name:	MELPHALAN
Waste code:	U151
Waste name:	MERCURY
Waste code:	U152
Waste name:	METHACRYLONITRILE (I, T)
Waste code:	U153
Waste name:	METHANETHIOL (I, T)
Waste code:	U154
Waste name:	METHANOL (I)
Waste code:	U155
Waste name:	1,2-ETHANEDIAMINE, N,N-DIMETHYL-N'-2-PYRIDINYL-N'-(2-THIENYLMETHYL)-
Waste code:	U156
Waste name:	CARBOCHLORIDIC ACID, METHYL ESTER (I,T)
Waste code:	U157
Waste name:	BENZ[J]ACEANTHRYLENE, 1,2-DIHYDRO-3-METHYL-
Waste code:	U158
Waste name:	BENZENAMINE, 4,4'-METHYLENEBIS[2-CHLORO-
Waste code:	U159
Waste name:	2-BUTANONE (I,T)

Map ID  
Direction  
Distance  
Elevation

MAP FINDINGS

Site

Database(s)

EDR ID Number  
EPA ID Number

**CLEAN HARBORS SAN JOSE LLC (Continued)**

**1000430269**

Waste code:	U160
Waste name:	2-BUTANONE, PEROXIDE (R,T)
Waste code:	U161
Waste name:	METHYL ISOBUTYL KETONE (I)
Waste code:	U162
Waste name:	METHYL METHACRYLATE (I,T)
Waste code:	U163
Waste name:	GUANIDINE, N-METHYL-N'-NITRO-N-NITROSO-
Waste code:	U164
Waste name:	METHYLTHIOURACIL
Waste code:	U165
Waste name:	NAPHTHALENE
Waste code:	U166
Waste name:	1,4-NAPHTHALENEDIONE
Waste code:	U167
Waste name:	1-NAPHTHALENAMINE
Waste code:	U168
Waste name:	2-NAPHTHALENAMINE
Waste code:	U169
Waste name:	BENZENE, NITRO-
Waste code:	U170
Waste name:	P-NITROPHENOL
Waste code:	U171
Waste name:	2-NITROPROPANE (I,T)
Waste code:	U172
Waste name:	1-BUTANAMINE, N-BUTYL-N-NITROSO-
Waste code:	U173
Waste name:	ETHANOL, 2,2'-(NITROSOIMINO)BIS-
Waste code:	U174
Waste name:	ETHANAMINE, N-ETHYL-N-NITROSO-
Waste code:	U176
Waste name:	N-NITROSO-N-ETHYLUREA
Waste code:	U177
Waste name:	N-NITROSO-N-METHYLUREA
Waste code:	U178
Waste name:	CARBAMIC ACID, METHYLNITROSO-, ETHYL ESTER
Waste code:	U179
Waste name:	N-NITROSOPIPERIDINE

Map ID  
Direction  
Distance  
Elevation

MAP FINDINGS

Site

Database(s)

EDR ID Number  
EPA ID Number

**CLEAN HARBORS SAN JOSE LLC (Continued)**

**1000430269**

Waste code:	U180
Waste name:	N-NITROSOPYRROLIDINE
Waste code:	U181
Waste name:	BENZENAMINE, 2-METHYL-5-NITRO-
Waste code:	U182
Waste name:	PARALDEHYDE
Waste code:	U183
Waste name:	BENZENE, PENTACHLORO-
Waste code:	U184
Waste name:	ETHANE, PENTACHLORO-
Waste code:	U185
Waste name:	BENZENE, PENTACHLORONITRO-
Waste code:	U186
Waste name:	1-METHYLBUTADIENE (I)
Waste code:	U187
Waste name:	ACETAMIDE, N-(4-ETHOXYPHENYL)-
Waste code:	U188
Waste name:	PHENOL
Waste code:	U189
Waste name:	PHOSPHORUS SULFIDE (R)
Waste code:	U190
Waste name:	1,3-ISOBENZOFURANDIONE
Waste code:	U191
Waste name:	2-PICOLINE
Waste code:	U192
Waste name:	BENZAMIDE, 3,5-DICHLORO-N-(1,1-DIMETHYL-2-PROPYNYL)-
Waste code:	U193
Waste name:	1,2-OXATHIOLANE, 2,2-DIOXIDE
Waste code:	U194
Waste name:	1-PROPANAMINE (I,T)
Waste code:	U196
Waste name:	PYRIDINE
Waste code:	U197
Waste name:	P-BENZOQUINONE
Waste code:	U200
Waste name:	RESERPINE
Waste code:	U201
Waste name:	1,3-BENZENEDIOL

Map ID  
Direction  
Distance  
Elevation

MAP FINDINGS

Site

Database(s)

EDR ID Number  
EPA ID Number

**CLEAN HARBORS SAN JOSE LLC (Continued)**

**1000430269**

Waste code:	U202
Waste name:	1,2-BENZISOTHIAZOL-3(2H)-ONE, 1,1-DIOXIDE, & SALTS
Waste code:	U203
Waste name:	1,3-BENZODIOXOLE, 5-(2-PROPENYL)-
Waste code:	U204
Waste name:	SELENIOUS ACID
Waste code:	U206
Waste name:	GLUCOPYRANOSE, 2-DEOXY-2-(3-METHYL-3-NITROSOUREIDO)-, D-
Waste code:	U207
Waste name:	BENZENE, 1,2,4,5-TETRACHLORO-
Waste code:	U208
Waste name:	ETHANE, 1,1,1,2-TETRACHLORO-
Waste code:	U209
Waste name:	ETHANE, 1,1,2,2-TETRACHLORO-
Waste code:	U210
Waste name:	ETHENE, TETRACHLORO-
Waste code:	U211
Waste name:	CARBON TETRACHLORIDE
Waste code:	U213
Waste name:	FURAN, TETRAHYDRO-(I)
Waste code:	U214
Waste name:	ACETIC ACID, THALLIUM(1+) SALT
Waste code:	U215
Waste name:	CARBONIC ACID, DITHALLIUM(1+) SALT
Waste code:	U216
Waste name:	THALLIUM(I) CHLORIDE
Waste code:	U217
Waste name:	NITRIC ACID, THALLIUM(1+) SALT
Waste code:	U218
Waste name:	ETHANETHIOAMIDE
Waste code:	U219
Waste name:	THIOUREA
Waste code:	U220
Waste name:	BENZENE, METHYL-
Waste code:	U221
Waste name:	BENZENEDIAMINE, AR-METHYL-
Waste code:	U222
Waste name:	BENZENAMINE, 2-METHYL-, HYDROCHLORIDE

Map ID  
Direction  
Distance  
Elevation

MAP FINDINGS

Site

Database(s)

EDR ID Number  
EPA ID Number

**CLEAN HARBORS SAN JOSE LLC (Continued)**

**1000430269**

Waste code:	U223
Waste name:	BENZENE, 1,3-DIISOCYANATOMETHYL- (R,T)
Waste code:	U225
Waste name:	BROMOFORM
Waste code:	U226
Waste name:	ETHANE, 1,1,1-TRICHLORO-
Waste code:	U227
Waste name:	ETHANE, 1,1,2-TRICHLORO-
Waste code:	U228
Waste name:	ETHENE, TRICHLORO-
Waste code:	U234
Waste name:	BENZENE, 1,3,5-TRINITRO-
Waste code:	U235
Waste name:	1-PROPANOL, 2,3-DIBROMO-, PHOSPHATE (3:1)
Waste code:	U236
Waste name:	2,7-NAPHTHALENEDISULFONIC ACID, 3,3'-[(3,3'-DIMETHYL[1,1'-BIPHENYL]-4,4'-DIYL)BIS(AZO)BIS[5-AMINO-4-HYDROXY]-, TETRASODIUM SALT
Waste code:	U237
Waste name:	2,4-(1H,3H)-PYRIMIDINEDIONE, 5-[BIS(2-CHLOROETHYL)AMINO]-
Waste code:	U238
Waste name:	CARBAMIC ACID, ETHYL ESTER
Waste code:	U239
Waste name:	BENZENE, DIMETHYL- (I,T)
Waste code:	U240
Waste name:	ACETIC ACID, (2,4-DICHLOROPHENOXY)-, SALTS & ESTERS
Waste code:	U243
Waste name:	HEXACHLOROPROPENE
Waste code:	U244
Waste name:	THIOPEROXYDICARBONIC DIAMIDE [(H2N)C(S)]2S2, TETRAMETHYL-
Waste code:	U246
Waste name:	CYANOGEN BROMIDE (CN)BR
Waste code:	U247
Waste name:	BENZENE, 1,1'-(2,2,2-TRICHLOROETHYLIDENE)BIS[4- METHOXY-
Waste code:	U248
Waste name:	2H-1-BENZOPYRAN-2-ONE, 4-HYDROXY-3-(3-OXO-1-PHENYL-BUTYL)-, & SALTS, WHEN PRESENT AT CONCENTRATIONS OF 0.3% OR LESS
Waste code:	U249
Waste name:	ZINC PHOSPHIDE ZN3P2, WHEN PRESENT AT CONCENTRATIONS OF 10% OR LESS

Map ID  
Direction  
Distance  
Elevation

MAP FINDINGS

Site

Database(s)

EDR ID Number  
EPA ID Number

**CLEAN HARBORS SAN JOSE LLC (Continued)**

**1000430269**

Waste code:	U271
Waste name:	BENOMYL (OR) CARBAMIC ACID, [1-[(BUTYLAMINO)CARBONYL]-1H-BENZIMIDAZOL-2-YL]-, METHYL ESTER
Waste code:	U279
Waste name:	CARBARYL (OR) 1-NAPHTHALENOL, METHYLCARBAMATE
Waste code:	U328
Waste name:	BENZENAMINE, 2-METHYL-
Waste code:	U353
Waste name:	BENZENAMINE, 4-METHYL-
Waste code:	U359
Waste name:	ETHANOL, 2-ETHOXY-
Waste code:	U372
Waste name:	CARBAMIC ACID, 1H-BENZIMIDAZOL-2-YL, METHYL ESTER (OR) CARBENDAZIM
Waste code:	U389
Waste name:	CARBAMOTHIOIC ACID, BIS(1-METHYLETHYL)-, S-(2,3,3-TRICHLORO-2-PROPENYL) ESTER (OR) TRIALLATE
Waste code:	U404
Waste name:	ETHANAMINE, N,N-DIETHYL- (OR) TRIETHYLAMINE
Waste code:	P006
Waste name:	ALUMINUM PHOSPHIDE (R,T)
Waste code:	P007
Waste name:	5-(AMINOMETHYL)-3-ISOXAZOLOL
Waste code:	P008
Waste name:	4-AMINOPYRIDINE
Waste code:	P010
Waste name:	ARSENIC ACID H3ASO4
Waste code:	P011
Waste name:	ARSENIC OXIDE AS2O3
Waste code:	P012
Waste name:	ARSENIC OXIDE AS2O3
Waste code:	P013
Waste name:	BARIUM CYANIDE
Waste code:	P014
Waste name:	BENZENETHIOL
Waste code:	P015
Waste name:	BERYLLIUM
Waste code:	P016
Waste name:	DICHLOROMETHYL ETHER
Waste code:	P017

Map ID  
Direction  
Distance  
Elevation

MAP FINDINGS

Site

Database(s)

EDR ID Number  
EPA ID Number

**CLEAN HARBORS SAN JOSE LLC (Continued)**

**1000430269**

Waste name:	BROMOACETONE
Waste code:	P018
Waste name:	BRUCINE
Waste code:	P020
Waste name:	DINOSEB
Waste code:	P021
Waste name:	CALCIUM CYANIDE
Waste code:	P022
Waste name:	CARBON DISULFIDE
Waste code:	P023
Waste name:	ACETALDEHYDE, CHLORO-
Waste code:	P024
Waste name:	BENZENAMINE, 4-CHLORO-
Waste code:	P026
Waste name:	1-(O-CHLOROPHENYL)THIOUREA
Waste code:	P027
Waste name:	3-CHLOROPROPIONITRILE
Waste code:	P028
Waste name:	BENZENE, (CHLOROMETHYL)-
Waste code:	P029
Waste name:	COPPER CYANIDE
Waste code:	P030
Waste name:	CYANIDES (SOLUBLE CYANIDE SALTS), NOT OTHERWISE SPECIFIED
Waste code:	P031
Waste name:	CYANOGEN
Waste code:	P033
Waste name:	CYANOGEN CHLORIDE
Waste code:	P034
Waste name:	2-CYCLOHEXYL-4,6-DINITROPHENOL
Waste code:	P036
Waste name:	ARSONOUS DICHLORIDE, PHENYL-
Waste code:	P037
Waste name:	DIELDRIN
Waste code:	P038
Waste name:	ARSINE, DIETHYL-
Waste code:	P039
Waste name:	DISULFOTON
Waste code:	P040



Map ID  
Direction  
Distance  
Elevation

MAP FINDINGS

Site

Database(s)

EDR ID Number  
EPA ID Number

**CLEAN HARBORS SAN JOSE LLC (Continued)**

**1000430269**

Waste name:	O,O-DIETHY: O-PYRAZINYL PHOSPHOROTHIOATE
Waste code:	P041
Waste name:	DIETHYL-P-NITROPHENYL PHOSPHATE
Waste code:	P042
Waste name:	1,2-BENZENEDIOL, 4-[1-HYDROXY-2-(METHYLAMINO)ETHYL]-, (R)-
Waste code:	P043
Waste name:	DIISOPROPYTFLUOROPHOSPHATE (DFP)
Waste code:	P044
Waste name:	DIMETHOATE
Waste code:	P045
Waste name:	2-BUTANONE, 3,3-DIMETHYL-1-(METHYLTHIO)-, O-[METHYLAMINO)CARBONYL] OXIME
Waste code:	P046
Waste name:	BENZENEETHANAMINE, ALPHA,ALPHA-DIMETHYL-
Waste code:	P047
Waste name:	4,6-DINITRO-O-CRESOL, & SALTS
Waste code:	P048
Waste name:	2,4-DINITROPHENOL
Waste code:	P049
Waste name:	DITHIOBIURET
Waste code:	P050
Waste name:	ENDOSULFAN
Waste code:	P051
Waste name:	2,7:3,6-DIMETHANONAPHTH [2,3-B]OXIRENE, 3,4,5,6,9,9-HEXACHLORO-1A,2,2A,3,6,6A,7,7A-OCTAHYDRO-, (1AALPHA,2BETA,2ABETA,3ALPHA,6ALPHA,6ABETA,7BETA, 7AALPHA)-, & METABOLITES
Waste code:	P054
Waste name:	AZIRIDINE
Waste code:	P056
Waste name:	FLUORINE
Waste code:	P057
Waste name:	ACETAMIDE, 2-FLUORO-
Waste code:	P058
Waste name:	ACETIC ACID, FLUORO-, SODIUM SALT
Waste code:	P059
Waste name:	HEPTACHLOR
Waste code:	P060
Waste name:	1,4,5,8-DIMETHANONAPHTHALENE, 1,2,3,4,10,10-HEXACHLORO-1,4,4A,5,8,8A-HEXAHYDRO-,

Map ID  
Direction  
Distance  
Elevation

MAP FINDINGS

Site

Database(s)

EDR ID Number  
EPA ID Number

**CLEAN HARBORS SAN JOSE LLC (Continued)**

**1000430269**

(1ALPHA,4ALPHA,4ABETA,5BETA,8BETA,8ABETA)-

Waste code:	P062
Waste name:	HEXAETHYL TETRAPHOSPHATE
Waste code:	P063
Waste name:	HYDROCYANIC ACID
Waste code:	P064
Waste name:	METHANE, ISOCYANATO-
Waste code:	P066
Waste name:	ETHANIMIDOTHIOIC ACID, N-[[[(METHYLAMINO)CARBONYL]OXY]-, METHYL ESTER
Waste code:	P067
Waste name:	AZIRIDINE, 2-METHYL-
Waste code:	P068
Waste name:	HYDRAZINE, METHYL-
Waste code:	P069
Waste name:	2-METHYLLACTONITRILE
Waste code:	P070
Waste name:	ALDICARB
Waste code:	P071
Waste name:	METHYL PARATHION
Waste code:	P072
Waste name:	ALPHA-NAPHTHYLTHIOUREA
Waste code:	P073
Waste name:	NICKEL CARBONYL
Waste code:	P074
Waste name:	NICKEL CYANIDE
Waste code:	P075
Waste name:	NICOTINE, & SALTS
Waste code:	P076
Waste name:	NITRIC OXIDE
Waste code:	P077
Waste name:	BENZENAMINE, 4-NITRO-
Waste code:	P078
Waste name:	NITROGEN DIOXIDE
Waste code:	P082
Waste name:	METHANAMINE, N-METHYL-N-NITROSO-
Waste code:	P084
Waste name:	N-NITROSOMETHYLVINYLAMINE
Waste code:	P085

Map ID  
Direction  
Distance  
Elevation

MAP FINDINGS

Site

Database(s)

EDR ID Number  
EPA ID Number

**CLEAN HARBORS SAN JOSE LLC (Continued)**

**1000430269**

Waste name:	DIPHOSPHORAMIDE, OCTAMETHYL-
Waste code:	P087
Waste name:	OSMIUM OXIDE OSO4, (T-4)-
Waste code:	P088
Waste name:	ENDOTHALL
Waste code:	P089
Waste name:	PARATHION
Waste code:	P092
Waste name:	MERCURY, (ACETATO-O)PHENYL-
Waste code:	P093
Waste name:	PHENYLTHIOUREA
Waste code:	P094
Waste name:	PHORATE
Waste code:	P095
Waste name:	CARBONIC DICHLORIDE
Waste code:	P096
Waste name:	HYDROGEN PHOSPHIDE
Waste code:	P097
Waste name:	FAMPHUR
Waste code:	P098
Waste name:	POTASSIUM CYANIDE
Waste code:	P099
Waste name:	ARGENTATE(1-), BIS(CYANO-C)-, POTASSIUM
Waste code:	P101
Waste name:	ETHYL CYANIDE
Waste code:	P102
Waste name:	PROPARGYL ALCOHOL
Waste code:	P103
Waste name:	SELENOUREA
Waste code:	P104
Waste name:	SILVER CYANIDE
Waste code:	P105
Waste name:	SODIUM AZIDE
Waste code:	P106
Waste name:	SODIUM CYANIDE
Waste code:	P108
Waste name:	STRYCHNIDIN-10-ONE, & SALTS
Waste code:	P109

Map ID  
Direction  
Distance  
Elevation

MAP FINDINGS

Site

Database(s)

EDR ID Number  
EPA ID Number

**CLEAN HARBORS SAN JOSE LLC (Continued)**

**1000430269**

Waste name:	TETRAETHYLDITHIOPYROPHOSPHATE
Waste code:	P110
Waste name:	PLUMBANE, TETRAETHYL-
Waste code:	P111
Waste name:	DIPHOSPHORIC ACID, TETRAETHYL ESTER
Waste code:	P112
Waste name:	METHANE, TETRANITRO- (R)
Waste code:	P113
Waste name:	THALLIC OXIDE
Waste code:	P114
Waste name:	SELENIOS ACID, DITHALLIUM(1+) SALT
Waste code:	P115
Waste name:	SULFURIC ACID, DITHALLIUM(1+) SALT
Waste code:	P116
Waste name:	HYDRAZINECARBOTHIOAMIDE
Waste code:	P118
Waste name:	METHANETHIOL, TRICHLORO-
Waste code:	P119
Waste name:	AMMONIUM VANADATE
Waste code:	P120
Waste name:	VANADIUM OXIDE V2O5
Waste code:	P121
Waste name:	ZINC CYANIDE
Waste code:	P122
Waste name:	ZINC PHOSPHIDE ZN3P2, WHEN PRESENT AT CONCENTRATIONS GREATER THAN 10% (R,T)
Waste code:	P123
Waste name:	TOXAPHENE
Waste code:	U001
Waste name:	ACETALDEHYDE (I)
Waste code:	U002
Waste name:	ACETONE (I)
Waste code:	U003
Waste name:	ACETONITRILE (I,T)
Waste code:	U004
Waste name:	ACETOPHENONE
Waste code:	U005
Waste name:	ACETAMIDE, N-9H-FLUOREN-2-YL-

Map ID  
Direction  
Distance  
Elevation

MAP FINDINGS

Site

Database(s)

EDR ID Number  
EPA ID Number

**CLEAN HARBORS SAN JOSE LLC (Continued)**

**1000430269**

Waste code:	U006
Waste name:	ACETYL CHLORIDE (C,R,T)
Waste code:	U007
Waste name:	ACRYLAMIDE
Waste code:	U008
Waste name:	ACRYLIC ACID (I)
Waste code:	U009
Waste name:	ACRYLONITRILE
Waste code:	U010
Waste name:	AZIRINO[2',3':3,4]PYRROLO[1,2-A]INDOLE-4,7-DIONE, 6-AMINO-8-[[[(AMINOCARBONYL)OXY]METHYL]- 1,1A,2,8,8A,8B-HEXAHYDRO-8A-METHOXY-5-METHYL-, [1AS-(1AALPHA, 8BETA,8AALPHA,8BALPHA)]-
Waste code:	U011
Waste name:	AMITROLE
Waste code:	U012
Waste name:	ANILINE (I,T)
Waste code:	U014
Waste name:	AURAMINE
Waste code:	U015
Waste name:	AZASERINE
Waste code:	U016
Waste name:	BENZ[C]ACRIDINE
Waste code:	U017
Waste name:	BENZAL CHLORIDE
Waste code:	U018
Waste name:	BENZ[A]ANTHRACENE
Waste code:	U019
Waste name:	BENZENE (I,T)
Waste code:	U020
Waste name:	BENZENESULFONIC ACID CHLORIDE (C,R)
Waste code:	U021
Waste name:	BENZIDINE
Waste code:	U022
Waste name:	BENZO[A]PYRENE
Waste code:	U023
Waste name:	BENZENE, (TRICHLOROMETHYL)-
Waste code:	U024
Waste name:	DICHLOROMETHOXY ETHANE

Map ID  
Direction  
Distance  
Elevation

MAP FINDINGS

Site

Database(s)

EDR ID Number  
EPA ID Number

**CLEAN HARBORS SAN JOSE LLC (Continued)**

**1000430269**

Waste code:	U025
Waste name:	DICHLOROETHYL ETHER
Waste code:	U026
Waste name:	CHLORNAPHAZIN
Waste code:	U027
Waste name:	DICHLOROISOPROPYL ETHER
Waste code:	U028
Waste name:	1,2-BENZENEDICARBOXYLIC ACID, BIS(2-ETHYLHEXYL) ESTER
Waste code:	U029
Waste name:	METHANE, BROMO-
Waste code:	U030
Waste name:	BENZENE, 1-BROMO-4-PHENOXY-
Waste code:	U031
Waste name:	1-BUTANOL (I)
Waste code:	U032
Waste name:	CALCIUM CHROMATE
Waste code:	U034
Waste name:	ACETALDEHYDE, TRICHLORO-
Waste code:	U035
Waste name:	BENZENEBUTANOIC ACID, 4-[BIS(2-CHLOROETHYL)AMINO]-
Waste code:	U036
Waste name:	CHLORDANE, ALPHA & GAMMA ISOMERS
Waste code:	U037
Waste name:	BENZENE, CHLORO-
Waste code:	U038
Waste name:	BENZENEACETIC ACID, 4-CHLORO-ALPHA-(4-CHLOROPHENYL)-ALPHA-HYDROXY-, ETHYL ESTER
Waste code:	U039
Waste name:	P-CHLORO-M-CRESOL
Waste code:	U041
Waste name:	EPOCHLOROHYDRIN
Waste code:	U042
Waste name:	2-CHLOROETHYL VINYL ETHER
Waste code:	U043
Waste name:	ETHENE, CHLORO-
Waste code:	U044
Waste name:	CHLOROFORM
Waste code:	U045
Waste name:	METHANE, CHLORO- (I, T)

Map ID  
Direction  
Distance  
Elevation

MAP FINDINGS

Site

Database(s)

EDR ID Number  
EPA ID Number

**CLEAN HARBORS SAN JOSE LLC (Continued)**

**1000430269**

Waste code:	U046
Waste name:	CHLOROMETHYL METHYL ETHER
Waste code:	U047
Waste name:	BETA-CHLORONAPHTHALENE
Waste code:	U048
Waste name:	O-CHLOROPHENOL
Waste code:	U049
Waste name:	BENZENAMINE, 4-CHLORO-2-METHYL-, HYDROCHLORIDE
Waste code:	U050
Waste name:	CHRYSENE
Waste code:	U051
Waste name:	CREOSOTE
Waste code:	U052
Waste name:	CRESOL (CRESYLIC ACID)
Waste code:	U053
Waste name:	2-BUTENAL
Waste code:	U055
Waste name:	BENZENE, (1-METHYLETHYL)- (I)
Waste code:	U056
Waste name:	BENZENE, HEXAHYDRO- (I)
Waste code:	U057
Waste name:	CYCLOHEXANONE (I)
Waste code:	U058
Waste name:	CYCLOPHOSPHAMIDE
Waste code:	U059
Waste name:	DAUNOMYCIN
Waste code:	U060
Waste name:	BENZENE, 1,1'-(2,2-DICHLOROETHYLIDENE)BIS[4-CHLORO-
Waste code:	U061
Waste name:	BENZENE, 1,1'-(2,2,2-TRICHLOROETHYLIDENE)BIS[4-CHLORO-
Waste code:	U062
Waste name:	CARBAMOTHIOIC ACID, BIS(1-METHYLETHYL)-, S-(2,3-DICHLORO-2-PROPENYL) ESTER
Waste code:	U063
Waste name:	DIBENZ[A,H]ANTHRACENE
Waste code:	U064
Waste name:	BENZO[RST]PENTAPHENE
Waste code:	U066
Waste name:	1,2-DIBROMO-3-CHLOROPROPANE

Map ID  
Direction  
Distance  
Elevation

MAP FINDINGS

Site

Database(s)

EDR ID Number  
EPA ID Number

**CLEAN HARBORS SAN JOSE LLC (Continued)**

**1000430269**

Waste code:	U067
Waste name:	ETHANE, 1,2-DIBROMO-
Waste code:	U068
Waste name:	METHANE, DIBROMO-
Waste code:	U069
Waste name:	1,2-BENZENEDICARBOXYLIC ACID, DIBUTYL ESTER
Waste code:	U070
Waste name:	BENZENE, 1,2-DICHLORO-
Waste code:	U071
Waste name:	BENZENE, 1,3-DICHLORO-
Waste code:	U072
Waste name:	BENZENE, 1,4-DICHLORO-
Waste code:	U073
Waste name:	[1,1'-BIPHENYL]-4,4'-DIAMINE, 3,3'-DICHLORO-
Waste code:	U074
Waste name:	2-BUTENE, 1,4-DICHLORO- (I,T)
Waste code:	U075
Waste name:	DICHLORODIFLUOROMETHANE
Waste code:	U076
Waste name:	ETHANE, 1,1-DICHLORO-
Waste code:	U077
Waste name:	ETHANE, 1,2-DICHLORO-
Waste code:	U078
Waste name:	1,1-DICHLOROETHYLENE
Waste code:	U079
Waste name:	1,2-DICHLOROETHYLENE
Waste code:	U080
Waste name:	METHANE, DICHLORO-
Waste code:	U081
Waste name:	2,4-DICHLOROPHENOL
Waste code:	U082
Waste name:	2,6-DICHLOROPHENOL
Waste code:	U083
Waste name:	PROPANE, 1,2-DICHLORO-
Waste code:	U084
Waste name:	1,3-DICHLOROPROPENE
Waste code:	U085
Waste name:	2,2'-BIOXIRANE



Map ID  
Direction  
Distance  
Elevation

MAP FINDINGS

Site

Database(s)

EDR ID Number  
EPA ID Number

**CLEAN HARBORS SAN JOSE LLC (Continued)**

**1000430269**

Waste code:	U086
Waste name:	N,N'-DIETHYLHYDRAZINE
Waste code:	U087
Waste name:	O,O-DIETHYL S-METHYL DITHIOPHOSPHATE
Waste code:	U088
Waste name:	1,2-BENZENEDICARBOXYLIC ACID, DIETHYL ESTER
Waste code:	U089
Waste name:	DIETHYLSTILBESTEROL
Waste code:	U090
Waste name:	1,3-BENZODIOXOLE, 5-PROPYL-
Waste code:	U091
Waste name:	[1,1'-BIPHENYL]-4,4'-DIAMINE, 3,3'-DIMETHOXY-
Waste code:	U092
Waste name:	DIMETHYLAMINE (I)
Waste code:	U093
Waste name:	BENZENAMINE, N,N-DIMETHYL-4-(PHENYLAZO)-
Waste code:	U094
Waste name:	BENZ[A]ANTHRACENE, 7,12-DIMETHYL-
Waste code:	U095
Waste name:	[1,1'-BIPHENYL]-4,4'-DIAMINE, 3,3'-DIMETHYL-
Waste code:	U097
Waste name:	CARBAMIC CHLORIDE, DIMETHYL-
Waste code:	U098
Waste name:	1,1-DIMETHYLHYDRAZINE
Waste code:	U099
Waste name:	1,2-DIMETHYLHYDRAZINE
Waste code:	U101
Waste name:	2,4-DIMETHYLPHENOL
Waste code:	U102
Waste name:	1,2-BENZENEDICARBOXYLIC ACID, DIMETHYL ESTER
Waste code:	U103
Waste name:	DIMETHYL SULFATE
Waste code:	U105
Waste name:	BENZENE, 1-METHYL-2,4-DINITRO-
Waste code:	U106
Waste name:	BENZENE, 2-METHYL-1,3-DINITRO-
Waste code:	U107
Waste name:	1,2-BENZENEDICARBOXYLIC ACID, DIOCTYL ESTER

Map ID  
Direction  
Distance  
Elevation

MAP FINDINGS

Site

Database(s)

EDR ID Number  
EPA ID Number

**CLEAN HARBORS SAN JOSE LLC (Continued)**

**1000430269**

Waste code:	U108
Waste name:	1,4-DIETHYLENEOXIDE
Waste code:	U109
Waste name:	1,2-DIPHENYLHYDRAZINE
Waste code:	U110
Waste name:	DIPROPYLAMINE (I)
Waste code:	U111
Waste name:	DI-N-PROPYLNITROSAMINE
Waste code:	U112
Waste name:	ACETIC ACID ETHYL ESTER (I)
Waste code:	U113
Waste name:	ETHYL ACRYLATE (I)
Waste code:	U114
Waste name:	CARBAMODITHIOIC ACID, 1,2-ETHANEDIYLBIS-, SALTS & ESTERS
Waste code:	U115
Waste name:	ETHYLENE OXIDE (I,T)
Waste code:	U116
Waste name:	ETHYLENETHIOUREA
Waste code:	U117
Waste name:	ETHANE, 1,1'-OXYBIS-(I)
Waste code:	U118
Waste name:	ETHYL METHACRYLATE
Waste code:	U119
Waste name:	ETHYL METHANESULFONATE
Waste code:	U120
Waste name:	FLUORANTHENE
Waste code:	U121
Waste name:	METHANE, TRICHLOROFLUORO-
Waste code:	U122
Waste name:	FORMALDEHYDE
Waste code:	U123
Waste name:	FORMIC ACID (C,T)
Waste code:	U124
Waste name:	FURAN (I)
Waste code:	U125
Waste name:	2-FURANCARBOXALDEHYDE (I)
Waste code:	U126
Waste name:	GLYCIDYLALDEHYDE

Map ID  
Direction  
Distance  
Elevation

MAP FINDINGS

Site

Database(s)

EDR ID Number  
EPA ID Number

**CLEAN HARBORS SAN JOSE LLC (Continued)**

**1000430269**

Waste code: U127  
Waste name: BENZENE, HEXACHLORO-

Waste code: U128  
Waste name: 1,3-BUTADIENE, 1,1,2,3,4,4-HEXACHLORO-

Waste code: U129  
Waste name: CYCLOHEXANE, 1,2,3,4,5,6-HEXACHLORO-,  
(1ALPHA,2ALPHA,3BETA,4ALPHA,5ALPHA,6BETA)-

Waste code: U130  
Waste name: 1,3-CYCLOPENTADIENE, 1,2,3,4,5-HEXACHLORO-

Biennial Reports:

Last Biennial Reporting Year: 2007

Annual Waste Handled:

Waste code: D001  
Waste name: IGNITABLE HAZARDOUS WASTES ARE THOSE WASTES WHICH HAVE A FLASHPOINT OF LESS THAN 140 DEGREES FAHRENHEIT AS DETERMINED BY A PENSKEY-MARTENS CLOSED CUP FLASH POINT TESTER. ANOTHER METHOD OF DETERMINING THE FLASH POINT OF A WASTE IS TO REVIEW THE MATERIAL SAFETY DATA SHEET, WHICH CAN BE OBTAINED FROM THE MANUFACTURER OR DISTRIBUTOR OF THE MATERIAL. LACQUER THINNER IS AN EXAMPLE OF A COMMONLY USED SOLVENT WHICH WOULD BE CONSIDERED AS IGNITABLE HAZARDOUS WASTE.

Amount (Lbs): 51629063.1

Waste code: D002  
Waste name: A WASTE WHICH HAS A PH OF LESS THAN 2 OR GREATER THAN 12.5 IS CONSIDERED TO BE A CORROSIVE HAZARDOUS WASTE. SODIUM HYDROXIDE, A CAUSTIC SOLUTION WITH A HIGH PH, IS OFTEN USED BY INDUSTRIES TO CLEAN OR DEGREASE PARTS. HYDROCHLORIC ACID, A SOLUTION WITH A LOW PH, IS USED BY MANY INDUSTRIES TO CLEAN METAL PARTS PRIOR TO PAINTING. WHEN THESE CAUSTIC OR ACID SOLUTIONS BECOME CONTAMINATED AND MUST BE DISPOSED, THE WASTE WOULD BE A CORROSIVE HAZARDOUS WASTE.

Amount (Lbs): 43130007.7

Waste code: D003  
Waste name: A MATERIAL IS CONSIDERED TO BE A REACTIVE HAZARDOUS WASTE IF IT IS NORMALLY UNSTABLE, REACTS VIOLENTLY WITH WATER, GENERATES TOXIC GASES WHEN EXPOSED TO WATER OR CORROSIVE MATERIALS, OR IF IT IS CAPABLE OF DETONATION OR EXPLOSION WHEN EXPOSED TO HEAT OR A FLAME. ONE EXAMPLE OF SUCH WASTE WOULD BY WASTE GUNPOWDER.

Amount (Lbs): 2482069.5

Waste code: D004  
Waste name: ARSENIC  
Amount (Lbs): 58041401.7

Waste code: D005  
Waste name: BARIUM  
Amount (Lbs): 58246865.5

Waste code: D006  
Waste name: CADMIUM  
Amount (Lbs): 57891448.9

Map ID  
Direction  
Distance  
Elevation

MAP FINDINGS

Site

Database(s)

EDR ID Number  
EPA ID Number

**CLEAN HARBORS SAN JOSE LLC (Continued)**

**1000430269**

Waste code:	D007
Waste name:	CHROMIUM
Amount (Lbs):	58558853.8
Waste code:	D008
Waste name:	LEAD
Amount (Lbs):	58537870.6
Waste code:	D009
Waste name:	MERCURY
Amount (Lbs):	54895630.8
Waste code:	D010
Waste name:	SELENIUM
Amount (Lbs):	56764429.5
Waste code:	D011
Waste name:	SILVER
Amount (Lbs):	57992332.6
Waste code:	D013
Waste name:	LINDANE
Amount (Lbs):	16666.1
Waste code:	D014
Waste name:	METHOXYCHLOR
Amount (Lbs):	40780170.4
Waste code:	D016
Waste name:	2,4-D
Amount (Lbs):	40780170.4
Waste code:	D018
Waste name:	BENZENE
Amount (Lbs):	48899946
Waste code:	D019
Waste name:	CARBON TETRACHLORIDE
Amount (Lbs):	43732296.1
Waste code:	D020
Waste name:	CHLORDANE
Amount (Lbs):	9593.7
Waste code:	D021
Waste name:	CHLOROBENZENE
Amount (Lbs):	43647723.8
Waste code:	D022
Waste name:	CHLOROFORM
Amount (Lbs):	51950216.7
Waste code:	D023
Waste name:	O-CRESOL
Amount (Lbs):	41805972.2
Waste code:	D024

Map ID  
Direction  
Distance  
Elevation

MAP FINDINGS

Site

Database(s)

EDR ID Number  
EPA ID Number

**CLEAN HARBORS SAN JOSE LLC (Continued)**

**1000430269**

Waste name:	M-CRESOL
Amount (Lbs):	41833605.2
Waste code:	D025
Waste name:	P-CRESOL
Amount (Lbs):	41759805.9
Waste code:	D026
Waste name:	CRESOL
Amount (Lbs):	41822809.1
Waste code:	D027
Waste name:	1,4-DICHLOROBENZENE
Amount (Lbs):	41829229.8
Waste code:	D028
Waste name:	1,2-DICHLOROETHANE
Amount (Lbs):	41792035.8
Waste code:	D029
Waste name:	1,1-DICHLOROETHYLENE
Amount (Lbs):	43615606
Waste code:	D030
Waste name:	2,4-DINITROTOLUENE
Amount (Lbs):	41699063.7
Waste code:	D032
Waste name:	HEXACHLOROBENZENE
Amount (Lbs):	41699063.7
Waste code:	D033
Waste name:	HEXACHLOROBUTADIENE
Amount (Lbs):	41699063.7
Waste code:	D034
Waste name:	HEXACHLOROETHANE
Amount (Lbs):	43551317.6
Waste code:	D035
Waste name:	METHYL ETHYL KETONE
Amount (Lbs):	51411482.7
Waste code:	D036
Waste name:	NITROBENZENE
Amount (Lbs):	41795138.3
Waste code:	D038
Waste name:	PYRIDINE
Amount (Lbs):	48383905.4
Waste code:	D039
Waste name:	TETRACHLOROETHYLENE
Amount (Lbs):	41893088.8
Waste code:	D040
Waste name:	TRICHLOROETHYLENE

Map ID  
Direction  
Distance  
Elevation

MAP FINDINGS

Site

Database(s)

EDR ID Number  
EPA ID Number

**CLEAN HARBORS SAN JOSE LLC (Continued)**

**1000430269**

Amount (Lbs): 44610333.6

Waste code: D041  
Waste name: 2,4,5-TRICHLOROPHENOL  
Amount (Lbs): 40903915.5

Waste code: D043  
Waste name: VINYL CHLORIDE  
Amount (Lbs): 41824094.2

Waste code: F001  
Waste name: THE FOLLOWING SPENT HALOGENATED SOLVENTS USED IN DEGREASING: TETRACHLOROETHYLENE, TRICHLOROETHYLENE, METHYLENE CHLORIDE, 1,1,1-TRICHLOROETHANE, CARBON TETRACHLORIDE, AND CHLORINATED FLUOROCARBONS; ALL SPENT SOLVENT MIXTURES/BLENDS USED IN DEGREASING CONTAINING, BEFORE USE, A TOTAL OF TEN PERCENT OR MORE (BY VOLUME) OF ONE OR MORE OF THE ABOVE HALOGENATED SOLVENTS OR THOSE SOLVENTS LISTED IN F002, F004, AND F005, AND STILL BOTTOMS FROM THE RECOVERY OF THESE SPENT SOLVENTS AND SPENT SOLVENT MIXTURES.  
Amount (Lbs): 50333604.4

Waste code: F002  
Waste name: THE FOLLOWING SPENT HALOGENATED SOLVENTS: TETRACHLOROETHYLENE, METHYLENE CHLORIDE, TRICHLOROETHYLENE, 1,1,1-TRICHLOROETHANE, CHLOROBENZENE, 1,1,2-TRICHLORO-1,2,2-TRIFLUOROETHANE, ORTHO-DICHLOROBENZENE, TRICHLOROFLUOROMETHANE, AND 1,1,2-TRICHLOROETHANE; ALL SPENT SOLVENT MIXTURES/BLENDS CONTAINING, BEFORE USE, A TOTAL OF TEN PERCENT OR MORE (BY VOLUME) OF ONE OR MORE OF THE ABOVE HALOGENATED SOLVENTS OR THOSE LISTED IN F001, F004, OR F005, AND STILL BOTTOMS FROM THE RECOVERY OF THESE SPENT SOLVENTS AND SPENT SOLVENT MIXTURES.  
Amount (Lbs): 52917972.6

Waste code: F003  
Waste name: THE FOLLOWING SPENT NON-HALOGENATED SOLVENTS: XYLENE, ACETONE, ETHYL ACETATE, ETHYL BENZENE, ETHYL ETHER, METHYL ISOBUTYL KETONE, N-BUTYL ALCOHOL, CYCLOHEXANONE, AND METHANOL; ALL SPENT SOLVENT MIXTURES/BLENDS CONTAINING, BEFORE USE, ONLY THE ABOVE SPENT NON-HALOGENATED SOLVENTS; AND ALL SPENT SOLVENT MIXTURES/BLENDS CONTAINING, BEFORE USE, ONE OR MORE OF THE ABOVE NON-HALOGENATED SOLVENTS, AND, A TOTAL OF TEN PERCENT OR MORE (BY VOLUME) OF ONE OR MORE OF THOSE SOLVENTS LISTED IN F001, F002, F004, AND F005, AND STILL BOTTOMS FROM THE RECOVERY OF THESE SPENT SOLVENTS AND SPENT SOLVENT MIXTURES.  
Amount (Lbs): 53285970.6

Waste code: F004  
Waste name: THE FOLLOWING SPENT NON-HALOGENATED SOLVENTS: CRESOLS AND CRESYLIC ACID, AND NITROBENZENE; ALL SPENT SOLVENT MIXTURES/BLENDS CONTAINING, BEFORE USE, A TOTAL OF TEN PERCENT OR MORE (BY VOLUME) OF ONE OR MORE OF THE ABOVE NON-HALOGENATED SOLVENTS OR THOSE SOLVENTS LISTED IN F001, F002, AND F005; AND STILL BOTTOMS FROM THE RECOVERY OF THESE SPENT SOLVENTS AND SPENT SOLVENT MIXTURES.  
Amount (Lbs): 44782145.6

Waste code: F005  
Waste name: THE FOLLOWING SPENT NON-HALOGENATED SOLVENTS: TOLUENE, METHYL ETHYL

Map ID  
Direction  
Distance  
Elevation

MAP FINDINGS

Site

Database(s)

EDR ID Number  
EPA ID Number

**CLEAN HARBORS SAN JOSE LLC (Continued)**

**1000430269**

KETONE, CARBON DISULFIDE, ISOBUTANOL, PYRIDINE, BENZENE, 2-ETHOXYETHANOL, AND 2-NITROPROPANE; ALL SPENT SOLVENT MIXTURES/BLENDS CONTAINING, BEFORE USE, A TOTAL OF TEN PERCENT OR MORE (BY VOLUME) OF ONE OR MORE OF THE ABOVE NON-HALOGENATED SOLVENTS OR THOSE SOLVENTS LISTED IN F001, F002, OR F004; AND STILL BOTTOMS FROM THE RECOVERY OF THESE SPENT SOLVENTS AND SPENT SOLVENT MIXTURES.

Amount (Lbs): 51935976

Waste code: F006  
Waste name: WASTEWATER TREATMENT SLUDGES FROM ELECTROPLATING OPERATIONS EXCEPT FROM THE FOLLOWING PROCESSES: (1) SULFURIC ACID ANODIZING OF ALUMINUM; (2) TIN PLATING ON CARBON STEEL; (3) ZINC PLATING (SEGREGATED BASIS) ON CARBON STEEL; (4) ALUMINUM OR ZINC-ALUMINUM PLATING ON CARBON STEEL; (5) CLEANING/STRIPPING ASSOCIATED WITH TIN, ZINC AND ALUMINUM PLATING ON CARBON STEEL; AND (6) CHEMICAL ETCHING AND MILLING OF ALUMINUM.

Amount (Lbs): 48333169.3

Waste code: F007  
Waste name: SPENT CYANIDE PLATING BATH SOLUTIONS FROM ELECTROPLATING OPERATIONS  
Amount (Lbs): 100252.7

Waste code: F008  
Waste name: PLATING BATH RESIDUES FROM THE BOTTOM OF PLATING BATHS FROM ELECTROPLATING OPERATIONS WHERE CYANIDES ARE USED IN THE PROCESS.

Amount (Lbs): 239916.6

Waste code: F009  
Waste name: SPENT STRIPPING AND CLEANING BATH SOLUTIONS FROM ELECTROPLATING OPERATIONS WHERE CYANIDES ARE USED IN THE PROCESS.

Amount (Lbs): 79378.5

Waste code: F024  
Waste name: PROCESS WASTES, INCLUDING BUT NOT LIMITED TO, DISTILLATION RESIDUES, HEAVY ENDS, TARS, AND REACTOR CLEAN-OUT WASTES, FROM THE PRODUCTION OF CERTAIN CHLORINATED ALIPHATIC HYDROCARBONS BY FREE RADICAL CATALYZED PROCESSES. THESE CHLORINATED ALIPHATIC HYDROCARBONS ARE THOSE HAVING CARBON CHAIN LENGTHS RANGING FROM ONE TO AND INCLUDING FIVE, WITH VARYING AMOUNTS AND POSITIONS OF CHLORINE SUBSTITUTION. (THIS LISTING DOES NOT INCLUDE WASTEWATERS, WASTEWATER TREATMENT SLUDGES, SPENT CATALYSTS, AND WASTES LISTED IN SECTION 261.31 OR SECTION 261.32).

Amount (Lbs): 30466331.3

Waste code: F032  
Waste name: WASTEWATERS, PROCESS RESIDUALS, PRESERVATIVE DRIPPAGE, AND SPENT FORMULATIONS FROM WOOD PRESERVING PROCESSES GENERATED AT PLANTS THAT CURRENTLY USE OR HAVE PREVIOUSLY USED CHLOROPHENOLIC FORMULATIONS (EXCEPT POTENTIALLY CROSS-CONTAMINATED WASTES THAT HAVE HAD THE F032 WASTE CODE DELETED IN ACCORDANCE WITH SECTION 261.35 OF THIS CHAPTER AND WHERE THE GENERATOR DOES NOT RESUME OR INITIATE USE OF CHLOROPHENOLIC FORMULATIONS). THIS LISTING DOES NOT INCLUDE K001 BOTTOM SEDIMENT SLUDGE FROM THE TREATMENT OF WASTEWATER FROM WOOD PRESERVING PROCESSES THAT USE CREOSOTE AND/OR PENTACHLOROPHENOL. (NOTE: THE LISTING OF WASTEWATERS THAT HAVE NOT COME INTO CONTACT WITH PROCESS CONTAMINANTS IS STAYED ADMINISTRATIVELY. THE LISTING FOR PLANTS THAT HAVE PREVIOUSLY USED CHLOROPHENOLIC FORMULATIONS IS ADMINISTRATIVELY STAYED WHENEVER THESE WASTES ARE COVERED BY THE F034

Map ID  
Direction  
Distance  
Elevation

MAP FINDINGS

Site

Database(s)

EDR ID Number  
EPA ID Number

**CLEAN HARBORS SAN JOSE LLC (Continued)**

**1000430269**

OR F035 LISTINGS. THESE STAYS WILL REMAIN IN EFFECT UNTIL FURTHER ADMINISTRATIVE ACTION IS TAKEN.)

Amount (Lbs): 23960944

Waste code: F034  
Waste name: WASTEWATERS, PROCESS RESIDUALS, PRESERVATIVE DRIPPAGE, AND SPENT FORMULATIONS FROM WOOD PRESERVING PROCESS GENERATED AT PLANTS THAT USE CREOSOTE FORMULATIONS. THIS LISTING DOES NOT INCLUDE K001 BOTTOM SEDIMENT SLUDGE FROM THE TREATMENT OF WASTEWATER FROM WOOD PRESERVING PROCESSES THAT USE CREOSOTE AND/OR PENTACHLOROPHENOL. (NOTE: THE LISTING OF WASTEWATERS THAT HAVE NOT COME INTO CONTACT WITH PROCESS CONTAMINANTS IS STAYED ADMINISTRATIVELY. THE STAY WILL REMAIN IN EFFECT UNTIL FURTHER ADMINISTRATIVE ACTION IS TAKEN.)

Amount (Lbs): 40948859.4

Waste code: F035  
Waste name: WASTEWATERS, PROCESS RESIDUALS, PRESERVATIVE DRIPPAGE, AND SPENT FORMULATIONS FROM WOOD PRESERVING PROCESS GENERATED AT PLANTS THAT USE INORGANIC PRESERVATIVES CONTAINING ARSENIC OR CHROMIUM. THIS LISTING DOES NOT INCLUDE K001 BOTTOM SEDIMENT SLUDGE FROM THE TREATMENT OF WASTEWATER FROM WOOD PRESERVING PROCESSES THAT USE CREOSOTE AND/OR PENTACHLOROPHENOL (NOTE: THE LISTING OF WASTEWATERS THAT HAVE NOT COME INTO CONTACT WITH PROCESS CONTAMINANTS IS STAYED ADMINISTRATIVELY. THE STAY WILL REMAIN IN EFFECT UNTIL FURTHER ADMINISTRATIVE ACTION IS TAKEN.).

Amount (Lbs): 41007266.1

Waste code: F037  
Waste name: PETROLEUM REFINERY PRIMARY OIL/WATER/SOLIDS SEPARATION SLUDGE-ANY SLUDGE GENERATED FROM THE GRAVITATIONAL SEPARATION OF OIL/WATER/SOLIDS DURING THE STORAGE OR TREATMENT OF PROCESS WASTEWATERS AND OILY COOLING WASTEWATERS FROM PETROLEUM REFINERIES. SUCH SLUDGES INCLUDE, BUT ARE NOT LIMITED TO, THOSE GENERATED IN: OIL/WATER/SOLIDS SEPARATORS; TANKS AND IMPOUNDMENTS; DITCHES AND OTHER CONVEYANCES; SUMPS; AND STORMWATER UNITS RECEIVING DRY WEATHER FLOW. SLUDGE GENERATED IN STORMWATER UNITS THAT DO NOT RECEIVE DRY WEATHER FLOW, SLUDGES GENERATED FROM NON-CONTACT ONCE-THROUGH COOLING WATERS SEGREGATED FOR TREATMENT FROM OTHER PROCESS OR OILY COOLING WATERS, SLUDGES GENERATED IN AGGRESSIVE BIOLOGICAL TREATMENT UNITS AS DEFINED IN SECTION 261.31(B)(2) (INCLUDING SLUDGES GENERATED IN ONE OR MORE ADDITIONAL UNITS AFTER WASTEWATERS HAVE BEEN TREATED IN AGGRESSIVE BIOLOGICAL TREATMENT UNITS) AND K051 WASTES ARE NOT INCLUDED IN THIS LISTING.

Amount (Lbs): 35800281.5

Waste code: F038  
Waste name: PETROLEUM REFINERY SECONDARY (EMULSIFIED) OIL/WATER/SOLIDS SEPARATION SLUDGE-ANY SLUDGE AND/OR FLOAT GENERATED FROM THE PHYSICAL AND/OR CHEMICAL SEPARATION OF OIL/WATER/SOLIDS IN PROCESS WASTEWATERS AND OILY COOLING WASTEWATERS FROM PETROLEUM REFINERIES. SUCH WASTES INCLUDE, BUT ARE NOT LIMITED TO, ALL SLUDGES AND FLOATS GENERATED IN: INDUCED AIR FLOTATION (IAF) UNITS, TANKS AND IMPOUNDMENTS, AND ALL SLUDGES GENERATED IN DAF UNITS. SLUDGES GENERATED IN STORMWATER UNITS THAT DO NOT RECEIVE DRY WEATHER FLOW, SLUDGES GENERATED FROM NON-CONTACT ONCE-THROUGH COOLING WATERS SEGREGATED FOR TREATMENT FROM OTHER PROCESS OR OILY COOLING WATERS, SLUDGES AND FLOATS GENERATED IN AGGRESSIVE BIOLOGICAL TREATMENT UNITS AS DEFINED IN SECTION



Map ID  
Direction  
Distance  
Elevation

MAP FINDINGS

Site

Database(s)

EDR ID Number  
EPA ID Number

**CLEAN HARBORS SAN JOSE LLC (Continued)**

**1000430269**

261.31(B)(2) (INCLUDING SLUDGES AND FLOATS GENERATED IN ONE OR MORE ADDITIONAL UNITS AFTER WASTEWATERS HAVE BEEN TREATED IN AGGRESSIVE BIOLOGICAL TREATMENT UNITS) AND F037, K048, AND K051 WASTES ARE NOT INCLUDED IN THIS LISTING.

Amount (Lbs): 30466331.3

Waste code: F039  
Waste name: LEACHATE (LIQUIDS THAT HAVE PERCOLATED THROUGH LAND DISPOSED WASTES) RESULTING FROM THE DISPOSAL OF MORE THAN ONE RESTRICTED WASTE CLASSIFIED AS HAZARDOUS UNDER SUBPART D OF THIS PART. (LEACHATE RESULTING FROM THE DISPOSAL OF ONE OR MORE OF THE FOLLOWING EPA HAZARDOUS WASTES AND NO OTHER HAZARDOUS WASTES RETAINS ITS EPA HAZARDOUS WASTES NUMBER(S): F020, F021, F022, F026, F027, AND/OR F028).

Amount (Lbs): 36693660.8

Waste code: K048  
Waste name: DISSOLVED AIR FLOTATION (DAF) FLOAT FROM THE PETROLEUM REFINING INDUSTRY

Amount (Lbs): 30466331.3

Waste code: K049  
Waste name: SLOP OIL EMULSION SOLIDS FROM THE PETROLEUM REFINING INDUSTRY

Amount (Lbs): 30466331.3

Waste code: K050  
Waste name: HEAT EXCHANGER BUNDLE CLEANING SLUDGE FROM THE PETROLEUM REFINING INDUSTRY

Amount (Lbs): 34172789

Waste code: K051  
Waste name: API SEPARATOR SLUDGE FROM THE PETROLEUM REFINING INDUSTRY

Amount (Lbs): 33080010.5

Waste code: K052  
Waste name: TANK BOTTOMS (LEADED) FROM THE PETROLEUM REFINING INDUSTRY

Amount (Lbs): 32318585.3

Waste code: K086  
Waste name: SOLVENT WASHES AND SLUDGES, CAUSTIC WASHES AND SLUDGES, OR WATER WASHES AND SLUDGES FROM CLEANING TUBS AND EQUIPMENT USED IN THE FORMULATION OF INK FROM PIGMENTS, DRIERS, SOAPS, AND STABILIZERS CONTAINING CHROMIUM AND LEAD.

Amount (Lbs): 30466331.3

Waste code: K087  
Waste name: DECANter TANK TAR SLUDGE FROM COKING OPERATIONS

Amount (Lbs): 30466331.3

Waste code: K169  
Waste name: Crude oil storage tank sediment from petroleum refining operations.

Amount (Lbs): 58377.4

Waste code: K171  
Waste name: Spent hydrotreating catalyst from petroleum refining operations, including guard beds used to desulfurize feeds to other catalytic reactors (excludes inert support media)

Map ID  
Direction  
Distance  
Elevation

MAP FINDINGS

Site

Database(s)

EDR ID Number  
EPA ID Number

**CLEAN HARBORS SAN JOSE LLC (Continued)**

**1000430269**

Amount (Lbs):	1856899
Waste code:	K172
Waste name:	Spent hydro refining catalyst from petroleum refining operations, including guard beds used to desulfurize feeds to other catalytic reactors (excludes inert support media).
Amount (Lbs):	1852254
Waste code:	P001
Waste name:	2H-1-BENZOPYRAN-2-ONE, 4-HYDROXY-3-(3-OXO-1-PHENYLBUTYL)-, & SALTS, WHEN PRESENT AT CONCENTRATIONS GREATER THAN 0.3%
Amount (Lbs):	3430393.7
Waste code:	P005
Waste name:	ALLYL ALCOHOL
Amount (Lbs):	60.8
Waste code:	P010
Waste name:	ARSENIC ACID H3ASO4
Amount (Lbs):	2661893.5
Waste code:	P011
Waste name:	ARSENIC OXIDE AS2O3
Amount (Lbs):	60742.2
Waste code:	P012
Waste name:	ARSENIC OXIDE AS2O3
Amount (Lbs):	3772826.9
Waste code:	P014
Waste name:	BENZENETHIOL
Amount (Lbs):	4337.2
Waste code:	P018
Waste name:	BRUCINE
Amount (Lbs):	60742.2
Waste code:	P022
Waste name:	CARBON DISULFIDE
Amount (Lbs):	64910.2
Waste code:	P023
Waste name:	ACETALDEHYDE, CHLORO-
Amount (Lbs):	8082.4
Waste code:	P026
Waste name:	1-(O-CHLOROPHENYL)THIOUREA
Amount (Lbs):	3650
Waste code:	P029
Waste name:	COPPER CYANIDE
Amount (Lbs):	1214
Waste code:	P030
Waste name:	CYANIDES (SOLUBLE CYANIDE SALTS), NOT OTHERWISE SPECIFIED
Amount (Lbs):	4099.5

Map ID  
Direction  
Distance  
Elevation

MAP FINDINGS

Site

Database(s)

EDR ID Number  
EPA ID Number

**CLEAN HARBORS SAN JOSE LLC (Continued)**

**1000430269**

Waste code:	P041
Waste name:	DIETHYL-P-NITROPHENYL PHOSPHATE
Amount (Lbs):	60742.2
Waste code:	P042
Waste name:	1,2-BENZENEDIOL, 4-[1-HYDROXY-2-(METHYLAMINO)ETHYL]-, (R)-
Amount (Lbs):	5251105.9
Waste code:	P044
Waste name:	DIMETHOATE
Amount (Lbs):	2661893.5
Waste code:	P046
Waste name:	BENZEETHANAMINE, ALPHA,ALPHA-DIMETHYL-
Amount (Lbs):	16666.1
Waste code:	P048
Waste name:	2,4-DINITROPHENOL
Amount (Lbs):	10431.6
Waste code:	P075
Waste name:	NICOTINE, & SALTS
Amount (Lbs):	42163529.7
Waste code:	P077
Waste name:	BENZENAMINE, 4-NITRO-
Amount (Lbs):	60742.2
Waste code:	P081
Waste name:	NITROGLYCERINE (R)
Amount (Lbs):	3446456.9
Waste code:	P087
Waste name:	OSMIUM OXIDE OSO4, (T-4)-
Amount (Lbs):	8650967.3
Waste code:	P095
Waste name:	CARBONIC DICHLORIDE
Amount (Lbs):	78.8
Waste code:	P098
Waste name:	POTASSIUM CYANIDE
Amount (Lbs):	6777.6
Waste code:	P102
Waste name:	PROPARGYL ALCOHOL
Amount (Lbs):	2553.7
Waste code:	P105
Waste name:	SODIUM AZIDE
Amount (Lbs):	63768.2
Waste code:	P106
Waste name:	SODIUM CYANIDE
Amount (Lbs):	3066.6
Waste code:	P108

Map ID  
Direction  
Distance  
Elevation

MAP FINDINGS

Site

Database(s)

EDR ID Number  
EPA ID Number

**CLEAN HARBORS SAN JOSE LLC (Continued)**

**1000430269**

Waste name:	STRYCHNIDIN-10-ONE, & SALTS
Amount (Lbs):	9371.7
Waste code:	P112
Waste name:	METHANE, TETRANITRO- (R)
Amount (Lbs):	2057.6
Waste code:	P188
Waste name:	BENZOIC ACID, 2-HYDROXY-, COMPD. WITH (3AS-CIS)-1,2,3,3A,8,8A-HEXAHYDRO-1,3A,8-TRIMETHYLPYRROLO[2,3-
Amount (Lbs):	603
Waste code:	U001
Waste name:	ACETALDEHYDE (I)
Amount (Lbs):	32834827.9
Waste code:	U002
Waste name:	ACETONE (I)
Amount (Lbs):	41764497.2
Waste code:	U003
Waste name:	ACETONITRILE (I,T)
Amount (Lbs):	43625562.1
Waste code:	U004
Waste name:	ACETOPHENONE
Amount (Lbs):	41727747.5
Waste code:	U006
Waste name:	ACETYL CHLORIDE (C,R,T)
Amount (Lbs):	40780481.3
Waste code:	U007
Waste name:	ACRYLAMIDE
Amount (Lbs):	45228047.4
Waste code:	U008
Waste name:	ACRYLIC ACID (I)
Amount (Lbs):	15060127
Waste code:	U009
Waste name:	ACRYLONITRILE
Amount (Lbs):	15019424.2
Waste code:	U010
Waste name:	AZIRINO[2',3':3,4]PYRROLO[1,2-A]INDOLE-4,7-DIONE, 6-AMINO-8-[[ (AMINOCARBONYL)OXY]METHYL]- 1,1A,2,8,8A,8B-HEXAHYDRO-8A-METHOXY-5-METHYL-, [1AS-(1AALPHA, 8BETA,8AALPHA,8BALPHA)]-
Amount (Lbs):	44331096.5
Waste code:	U011
Waste name:	AMITROLE
Amount (Lbs):	60742.2
Waste code:	U012
Waste name:	ANILINE (I,T)

Map ID  
Direction  
Distance  
Elevation

MAP FINDINGS

Site

Database(s)

EDR ID Number  
EPA ID Number

**CLEAN HARBORS SAN JOSE LLC (Continued)**

**1000430269**

Amount (Lbs):	18577283.7
Waste code:	U014
Waste name:	AURAMINE
Amount (Lbs):	9359.7
Waste code:	U015
Waste name:	AZASERINE
Amount (Lbs):	40840912.6
Waste code:	U019
Waste name:	BENZENE (I,T)
Amount (Lbs):	41727747.5
Waste code:	U021
Waste name:	BENZIDINE
Amount (Lbs):	13509.7
Waste code:	U022
Waste name:	BENZO[A]PYRENE
Amount (Lbs):	3650
Waste code:	U026
Waste name:	CHLORNAPHAZIN
Amount (Lbs):	16666.1
Waste code:	U031
Waste name:	1-BUTANOL (I)
Amount (Lbs):	41763352
Waste code:	U034
Waste name:	ACETALDEHYDE, TRICHLORO-
Amount (Lbs):	16666.1
Waste code:	U035
Waste name:	BENZENEBUTANOIC ACID, 4-[BIS(2-CHLOROETHYL)AMINO]-
Amount (Lbs):	19325765.6
Waste code:	U037
Waste name:	BENZENE, CHLORO-
Amount (Lbs):	41699063.7
Waste code:	U038
Waste name:	BENZENEACETIC ACID, 4-CHLORO-ALPHA-(4-CHLOROPHENYL)-ALPHA-HYDROXY-, ETHYL ESTER
Amount (Lbs):	60742.2
Waste code:	U041
Waste name:	EPICHLOROHYDRIN
Amount (Lbs):	89426
Waste code:	U044
Waste name:	CHLOROFORM
Amount (Lbs):	45206262.7
Waste code:	U046
Waste name:	CHLOROMETHYL METHYL ETHER

Map ID  
Direction  
Distance  
Elevation

MAP FINDINGS

Site

Database(s)

EDR ID Number  
EPA ID Number

**CLEAN HARBORS SAN JOSE LLC (Continued)**

**1000430269**

Amount (Lbs):	13221537.8
Waste code:	U051
Waste name:	CREOSOTE
Amount (Lbs):	30207411.7
Waste code:	U052
Waste name:	CRESOL (CRESYLIC ACID)
Amount (Lbs):	60742.2
Waste code:	U055
Waste name:	BENZENE, (1-METHYLETHYL)- (I)
Amount (Lbs):	35471734.2
Waste code:	U056
Waste name:	BENZENE, HEXAHYDRO- (I)
Amount (Lbs):	41699063.7
Waste code:	U057
Waste name:	CYCLOHEXANONE (I)
Amount (Lbs):	41699063.7
Waste code:	U058
Waste name:	CYCLOPHOSPHAMIDE
Amount (Lbs):	19326418.6
Waste code:	U059
Waste name:	DAUNOMYCIN
Amount (Lbs):	19326618.6
Waste code:	U060
Waste name:	BENZENE, 1,1'-(2,2-DICHLOROETHYLIDENE)BIS[4-CHLORO-
Amount (Lbs):	13219496.2
Waste code:	U066
Waste name:	1,2-DIBROMO-3-CHLOROPROPANE
Amount (Lbs):	60742.2
Waste code:	U067
Waste name:	ETHANE, 1,2-DIBROMO-
Amount (Lbs):	6055.8
Waste code:	U069
Waste name:	1,2-BENZENEDICARBOXYLIC ACID, DIBUTYL ESTER
Amount (Lbs):	40790478.5
Waste code:	U070
Waste name:	BENZENE, 1,2-DICHLORO-
Amount (Lbs):	41759805.9
Waste code:	U072
Waste name:	BENZENE, 1,4-DICHLORO-
Amount (Lbs):	13280238.4
Waste code:	U075
Waste name:	DICHLORODIFLUOROMETHANE
Amount (Lbs):	105210.1

Map ID  
Direction  
Distance  
Elevation

MAP FINDINGS

Site

Database(s)

EDR ID Number  
EPA ID Number

**CLEAN HARBORS SAN JOSE LLC (Continued)**

**1000430269**

Waste code:	U077
Waste name:	ETHANE, 1,2-DICHLORO-
Amount (Lbs):	40780170.4
Waste code:	U080
Waste name:	METHANE, DICHLORO-
Amount (Lbs):	41823822.1
Waste code:	U089
Waste name:	DIETHYLSTILBESTEROL
Amount (Lbs):	32816161.6
Waste code:	U093
Waste name:	BENZENAMINE, N,N-DIMETHYL-4-(PHENYLAZO)-
Amount (Lbs):	13223146.2
Waste code:	U098
Waste name:	1,1-DIMETHYLHYDRAZINE
Amount (Lbs):	12
Waste code:	U103
Waste name:	DIMETHYL SULFATE
Amount (Lbs):	15844306
Waste code:	U105
Waste name:	BENZENE, 1-METHYL-2,4-DINITRO-
Amount (Lbs):	40780170.4
Waste code:	U106
Waste name:	BENZENE, 2-METHYL-1,3-DINITRO-
Amount (Lbs):	40780170.4
Waste code:	U108
Waste name:	1,4-DIETHYLENEOXIDE
Amount (Lbs):	41727747.5
Waste code:	U110
Waste name:	DIPROPYLAMINE (I)
Amount (Lbs):	35471734.2
Waste code:	U112
Waste name:	ACETIC ACID ETHYL ESTER (I)
Amount (Lbs):	41823822.1
Waste code:	U113
Waste name:	ETHYL ACRYLATE (I)
Amount (Lbs):	28683.8
Waste code:	U115
Waste name:	ETHYLENE OXIDE (I,T)
Amount (Lbs):	16666.1
Waste code:	U117
Waste name:	ETHANE, 1,1'-OXYBIS-(I)
Amount (Lbs):	30269818.8
Waste code:	U118

Map ID  
Direction  
Distance  
Elevation

MAP FINDINGS

Site

Database(s)

EDR ID Number  
EPA ID Number

**CLEAN HARBORS SAN JOSE LLC (Continued)**

**1000430269**

Waste name:	ETHYL METHACRYLATE
Amount (Lbs):	28683.8
Waste code:	U121
Waste name:	METHANE, TRICHLOROFLUORO-
Amount (Lbs):	36369100
Waste code:	U122
Waste name:	FORMALDEHYDE
Amount (Lbs):	43615879.9
Waste code:	U123
Waste name:	FORMIC ACID (C,T)
Amount (Lbs):	40853434.4
Waste code:	U125
Waste name:	2-FURANCARBOXALDEHYDE (I)
Amount (Lbs):	13219496.2
Waste code:	U129
Waste name:	CYCLOHEXANE, 1,2,3,4,5,6-HEXACHLORO-, (1ALPHA,2ALPHA,3BETA,4ALPHA,5ALPHA,6BETA)-
Amount (Lbs):	20475.8
Waste code:	U132
Waste name:	HEXACHLOROPHENE
Amount (Lbs):	17269.1
Waste code:	U133
Waste name:	HYDRAZINE (R,T)
Amount (Lbs):	36473909.1
Waste code:	U134
Waste name:	HYDROFLUORIC ACID (C,T)
Amount (Lbs):	36496304.9
Waste code:	U136
Waste name:	ARSINIC ACID, DIMETHYL-
Amount (Lbs):	60742.2
Waste code:	U138
Waste name:	METHANE, IODO-
Amount (Lbs):	91577.3
Waste code:	U140
Waste name:	ISOBUTYL ALCOHOL (I,T)
Amount (Lbs):	41699063.7
Waste code:	U144
Waste name:	ACETIC ACID, LEAD(2+) SALT
Amount (Lbs):	38997178.7
Waste code:	U147
Waste name:	2,5-FURANDIONE
Amount (Lbs):	6424.5
Waste code:	U148



Map ID  
Direction  
Distance  
Elevation

MAP FINDINGS

Site

Database(s)

EDR ID Number  
EPA ID Number

**CLEAN HARBORS SAN JOSE LLC (Continued)**

**1000430269**

Waste name:	MALEIC HYDRAZIDE
Amount (Lbs):	60742.2
Waste code:	U150
Waste name:	MELPHALAN
Amount (Lbs):	3513541.6
Waste code:	U151
Waste name:	MERCURY
Amount (Lbs):	19521.1
Waste code:	U152
Waste name:	METHACRYLONITRILE (I, T)
Amount (Lbs):	50.8
Waste code:	U154
Waste name:	METHANOL (I)
Amount (Lbs):	48108377.6
Waste code:	U157
Waste name:	BENZ[J]ACEANTHRYLENE, 1,2-DIHYDRO-3-METHYL-
Amount (Lbs):	13009.7
Waste code:	U158
Waste name:	BENZENAMINE, 4,4'-METHYLENEBIS[2-CHLORO-
Amount (Lbs):	36
Waste code:	U159
Waste name:	2-BUTANONE (I,T)
Amount (Lbs):	47345253.9
Waste code:	U160
Waste name:	2-BUTANONE, PEROXIDE (R,T)
Amount (Lbs):	719.6
Waste code:	U161
Waste name:	METHYL ISOBUTYL KETONE (I)
Amount (Lbs):	41699063.7
Waste code:	U162
Waste name:	METHYL METHACRYLATE (I,T)
Amount (Lbs):	32799495.5
Waste code:	U165
Waste name:	NAPHTHALENE
Amount (Lbs):	40808119.3
Waste code:	U169
Waste name:	BENZENE, NITRO-
Amount (Lbs):	13316070.8
Waste code:	U170
Waste name:	P-NITROPHENOL
Amount (Lbs):	60742.2
Waste code:	U171
Waste name:	2-NITROPROPANE (I,T)

Map ID  
Direction  
Distance  
Elevation

MAP FINDINGS

Site

Database(s)

EDR ID Number  
EPA ID Number

**CLEAN HARBORS SAN JOSE LLC (Continued)**

**1000430269**

Amount (Lbs):	35471734.2
Waste code:	U176
Waste name:	N-NITROSO-N-ETHYLUREA
Amount (Lbs):	60742.2
Waste code:	U182
Waste name:	PARALDEHYDE
Amount (Lbs):	16666.1
Waste code:	U187
Waste name:	ACETAMIDE, N-(4-ETHOXYPHENYL)-
Amount (Lbs):	26025.8
Waste code:	U188
Waste name:	PHENOL
Amount (Lbs):	50607877.5
Waste code:	U189
Waste name:	PHOSPHORUS SULFIDE (R)
Amount (Lbs):	12754
Waste code:	U190
Waste name:	1,3-ISOBENZOFURANDIONE
Amount (Lbs):	9359.7
Waste code:	U192
Waste name:	BENZAMIDE, 3,5-DICHLORO-N-(1,1-DIMETHYL-2-PROPYNYL)-
Amount (Lbs):	9359.7
Waste code:	U196
Waste name:	PYRIDINE
Amount (Lbs):	41504160.3
Waste code:	U200
Waste name:	RESERPINE
Amount (Lbs):	77408.3
Waste code:	U201
Waste name:	1,3-BENZENEDIOL
Amount (Lbs):	13230725.9
Waste code:	U202
Waste name:	1,2-BENZISOTHIAZOL-3(2H)-ONE, 1,1-DIOXIDE, & SALTS
Amount (Lbs):	785166.3
Waste code:	U204
Waste name:	SELENIOS ACID
Amount (Lbs):	10228.2
Waste code:	U205
Waste name:	SELENIUM SULFIDE
Amount (Lbs):	603
Waste code:	U206
Waste name:	GLUCOPYRANOSE, 2-DEOXY-2-(3-METHYL-3-NITROSOUREIDO)-, D-
Amount (Lbs):	2750822.3

Map ID  
Direction  
Distance  
Elevation

MAP FINDINGS

Site

Database(s)

EDR ID Number  
EPA ID Number

**CLEAN HARBORS SAN JOSE LLC (Continued)**

**1000430269**

Waste code:	U209
Waste name:	ETHANE, 1,1,2,2-TETRACHLORO-
Amount (Lbs):	41699063.7
Waste code:	U210
Waste name:	ETHENE, TETRACHLORO-
Amount (Lbs):	41715729.8
Waste code:	U211
Waste name:	CARBON TETRACHLORIDE
Amount (Lbs):	41759805.9
Waste code:	U213
Waste name:	FURAN, TETRAHYDRO-(I)
Amount (Lbs):	41763079.9
Waste code:	U216
Waste name:	THALLIUM(I) CHLORIDE
Amount (Lbs):	6133.5
Waste code:	U219
Waste name:	THIOUREA
Amount (Lbs):	102435.7
Waste code:	U220
Waste name:	BENZENE, METHYL-
Amount (Lbs):	48007420.4
Waste code:	U221
Waste name:	BENZENEDIAMINE, AR-METHYL-
Amount (Lbs):	37804898.3
Waste code:	U223
Waste name:	BENZENE, 1,3-DIISOCYANATOMETHYL- (R,T)
Amount (Lbs):	36439241.2
Waste code:	U226
Waste name:	ETHANE, 1,1,1-TRICHLORO-
Amount (Lbs):	41128516.1
Waste code:	U227
Waste name:	ETHANE, 1,1,2-TRICHLORO-
Amount (Lbs):	41500886.2
Waste code:	U228
Waste name:	ETHENE, TRICHLORO-
Amount (Lbs):	41759805.9
Waste code:	U236
Waste name:	2,7-NAPHTHALENEDISULFONIC ACID, 3,3'-[(3,3'- DIMETHYL[1,1'-BIPHENYL]-4,4'-DIYL)BIS(AZO)BIS[5-AMINO-4-HYDROXY]-, TETRASODIUM SALT
Amount (Lbs):	106092.1
Waste code:	U237
Waste name:	2,4-(1H,3H)-PYRIMIDINEDIONE, 5-[BIS(2-CHLOROETHYL)AMINO]-
Amount (Lbs):	2750322.3

Map ID  
Direction  
Distance  
Elevation

MAP FINDINGS

Site

Database(s)

EDR ID Number  
EPA ID Number

**CLEAN HARBORS SAN JOSE LLC (Continued)**

**1000430269**

Waste code:	U238
Waste name:	CARBAMIC ACID, ETHYL ESTER
Amount (Lbs):	73751.9
Waste code:	U239
Waste name:	BENZENE, DIMETHYL- (I,T)
Amount (Lbs):	46201227.1
Waste code:	U246
Waste name:	CYANOGEN BROMIDE (CN)BR
Amount (Lbs):	75392.6
Waste code:	U248
Waste name:	2H-1-BENZOPYRAN-2-ONE, 4-HYDROXY-3-(3-OXO-1-PHENYL-BUTYL)-, & SALTS, WHEN PRESENT AT CONCENTRATIONS OF 0.3% OR LESS
Amount (Lbs):	26025.8
Waste code:	U279
Waste name:	CARBARYL (OR) 1-NAPHTHALENOL, METHYLCARBAMATE
Amount (Lbs):	177
Waste code:	U328
Waste name:	BENZENAMINE, 2-METHYL-
Amount (Lbs):	40780170.4
Waste code:	U353
Waste name:	BENZENAMINE, 4-METHYL-
Amount (Lbs):	40780170.4
Waste code:	U404
Waste name:	ETHANAMINE, N,N-DIETHYL- (OR) TRIETHYLAMINE
Amount (Lbs):	36473723.6

**Corrective Action Summary:**

Event date:	07/01/1984
Event:	CA074ME
Event date:	07/01/1984
Event:	CA049PA
Event date:	07/01/1984
Event:	CA Prioritization, Facility or area was assigned a medium corrective action priority.
Event date:	08/01/1985
Event:	CA049SI
Event date:	07/01/1986
Event:	Stabilization Measures Implemented, Primary measure is source removal and/or treatment (e.g., soil or waste excavation, in-situ soil treatment, off-site treatment).
Event date:	07/01/1986
Event:	Stabilization Measures Implemented, Groundwater extraction and treatment (e.g., to achieve groundwater containment, to achieve MCL).

Map ID  
 Direction  
 Distance  
 Elevation

MAP FINDINGS

Site

Database(s)

EDR ID Number  
 EPA ID Number

**CLEAN HARBORS SAN JOSE LLC (Continued)**

**1000430269**

Event date:	04/19/1989
Event:	RFI Imposition
Event date:	04/19/1989
Event:	CMS Imposition
Event date:	04/20/1989
Event:	CMS Workplan Approved
Event date:	04/20/1989
Event:	RFI Workplan Approved
Event date:	05/01/1989
Event:	RFA Completed, Assessment was an RFA.
Event date:	05/01/1989
Event:	RFA Completed, Assessment was an RFA.
Event date:	11/15/1989
Event:	CA036WQ
Event date:	12/31/1989
Event:	Stabilization Construction Completed
Event date:	08/15/1990
Event:	CMI Workplan Approved
Event date:	08/15/1990
Event:	CMS Approved
Event date:	08/15/1990
Event:	RFI Approved
Event date:	08/15/1990
Event:	Date For Remedy Selection (CM Imposed)
Event date:	08/15/1990
Event:	Igration of Contaminated Groundwater under Control, Yes, Migration of Contaminated Groundwater Under Control has been verified. Based on a review of information contained in the EI determination, it has been determined that migration of contaminated groundwater is under control at the facility. Specifically, this determination indicates that the migration of contaminated groundwater is under control, and that monitoring will be conducted to confirm that contaminated groundwater remains within the existing area of contaminated groundwater. This determination will be re-evaluated when the Agency becomes aware of significant changes at the facility.
Event date:	11/30/1990
Event:	Certification Of Remedy Completion Or Construction Completion
Event date:	04/20/1991
Event:	CA Prioritization, Facility or area was assigned a medium corrective action priority.
Event date:	04/01/1992
Event:	Current Human Exposures under Control, Yes, Current Human Exposures

Map ID  
Direction  
Distance  
Elevation

MAP FINDINGS

Site

Database(s)

EDR ID Number  
EPA ID Number

**CLEAN HARBORS SAN JOSE LLC (Continued)**

**1000430269**

Under Control has been verified. Based on a review of information contained in the EI determination, current human exposures are expected to be under control at the facility under current and reasonably expected conditions. This determination will be re-evaluated when the Agency/State becomes aware of significant changes at the facility.

Event date: 08/08/1994  
Event: CA Prioritization, Facility or area was assigned a high corrective action priority.

Event date: 08/08/1994  
Event: Stabilization Measures Evaluation, This facility is not amenable to stabilization activity at the present time for reasons other than 1- it appears to be technically infeasible or inappropriate (NF) or 2- there is a lack of technical information (IN). Reasons for this conclusion may be the status of closure at the facility, the degree of risk, timing considerations, the status of corrective action work at the facility, or other administrative considerations.

Event date: 09/22/1997  
Event: CA210WB

Event date: 12/28/2000  
Event: Current Human Exposures under Control, Yes, Current Human Exposures Under Control has been verified. Based on a review of information contained in the EI determination, current human exposures are expected to be under control at the facility under current and reasonably expected conditions. This determination will be re-evaluated when the Agency/State becomes aware of significant changes at the facility.

Event date: 12/28/2000  
Event: Migration of Contaminated Groundwater under Control, More information is needed to make a determination.

Event date: 09/16/2004  
Event: Migration of Contaminated Groundwater under Control, Yes, Migration of Contaminated Groundwater Under Control has been verified. Based on a review of information contained in the EI determination, it has been determined that migration of contaminated groundwater is under control at the facility. Specifically, this determination indicates that the migration of contaminated groundwater is under control, and that monitoring will be conducted to confirm that contaminated groundwater remains within the existing area of contaminated groundwater. This determination will be re-evaluated when the Agency becomes aware of significant changes at the facility.

Facility Has Received Notices of Violations:

Regulation violated: Not reported  
Area of violation: TSD - General Facility Standards  
Date violation determined: 06/29/2005  
Date achieved compliance: Not reported  
Violation lead agency: State  
Enforcement action: WRITTEN INFORMAL  
Enforcement action date: 06/29/2005  
Enf. disposition status: Not reported

Map ID  
Direction  
Distance  
Elevation

MAP FINDINGS

Site

Database(s)

EDR ID Number  
EPA ID Number

**CLEAN HARBORS SAN JOSE LLC (Continued)**

**1000430269**

Enf. disp. status date: Not reported  
Enforcement lead agency: State  
Proposed penalty amount: Not reported  
Final penalty amount: Not reported  
Paid penalty amount: Not reported

Regulation violated: Not reported  
Area of violation: TSD - General Facility Standards  
Date violation determined: 06/16/2004  
Date achieved compliance: Not reported  
Violation lead agency: State  
Enforcement action: WRITTEN INFORMAL  
Enforcement action date: 06/27/2005  
Enf. disposition status: Not reported  
Enf. disp. status date: Not reported  
Enforcement lead agency: State  
Proposed penalty amount: Not reported  
Final penalty amount: Not reported  
Paid penalty amount: Not reported

Regulation violated: Not reported  
Area of violation: TSD - General Facility Standards  
Date violation determined: 06/19/2003  
Date achieved compliance: 08/25/2005  
Violation lead agency: State  
Enforcement action: WRITTEN INFORMAL  
Enforcement action date: 06/03/2004  
Enf. disposition status: Not reported  
Enf. disp. status date: Not reported  
Enforcement lead agency: State  
Proposed penalty amount: Not reported  
Final penalty amount: Not reported  
Paid penalty amount: Not reported

Regulation violated: Not reported  
Area of violation: TSD - Manifest/Records/Reporting  
Date violation determined: 06/19/2003  
Date achieved compliance: 08/25/2005  
Violation lead agency: State  
Enforcement action: WRITTEN INFORMAL  
Enforcement action date: 06/03/2004  
Enf. disposition status: Not reported  
Enf. disp. status date: Not reported  
Enforcement lead agency: State  
Proposed penalty amount: Not reported  
Final penalty amount: Not reported  
Paid penalty amount: Not reported

Regulation violated: Not reported  
Area of violation: TSD - Container Use and Management  
Date violation determined: 06/18/2001  
Date achieved compliance: 06/18/2002  
Violation lead agency: State  
Enforcement action: WRITTEN INFORMAL  
Enforcement action date: 02/01/2002  
Enf. disposition status: Not reported  
Enf. disp. status date: Not reported

Map ID  
Direction  
Distance  
Elevation

MAP FINDINGS

Site

Database(s)

EDR ID Number  
EPA ID Number

**CLEAN HARBORS SAN JOSE LLC (Continued)**

**1000430269**

Enforcement lead agency: State  
Proposed penalty amount: Not reported  
Final penalty amount: Not reported  
Paid penalty amount: Not reported

Regulation violated: Not reported  
Area of violation: TSD - Manifest/Records/Reporting  
Date violation determined: 06/18/2001  
Date achieved compliance: 06/18/2002  
Violation lead agency: State  
Enforcement action: WRITTEN INFORMAL  
Enforcement action date: 02/01/2002  
Enf. disposition status: Not reported  
Enf. disp. status date: Not reported  
Enforcement lead agency: State  
Proposed penalty amount: Not reported  
Final penalty amount: Not reported  
Paid penalty amount: Not reported

Regulation violated: Not reported  
Area of violation: TSD - General  
Date violation determined: 06/18/2001  
Date achieved compliance: 06/18/2002  
Violation lead agency: State  
Enforcement action: WRITTEN INFORMAL  
Enforcement action date: 02/01/2002  
Enf. disposition status: Not reported  
Enf. disp. status date: Not reported  
Enforcement lead agency: State  
Proposed penalty amount: Not reported  
Final penalty amount: Not reported  
Paid penalty amount: Not reported

Regulation violated: Not reported  
Area of violation: TSD - Tank System Standards  
Date violation determined: 06/18/2001  
Date achieved compliance: 06/18/2002  
Violation lead agency: State  
Enforcement action: Not reported  
Enforcement action date: 06/18/2001  
Enf. disposition status: Not reported  
Enf. disp. status date: Not reported  
Enforcement lead agency: State  
Proposed penalty amount: Not reported  
Final penalty amount: Not reported  
Paid penalty amount: Not reported

Regulation violated: Not reported  
Area of violation: TSD - Tank System Standards  
Date violation determined: 06/18/2001  
Date achieved compliance: 06/18/2002  
Violation lead agency: State  
Enforcement action: WRITTEN INFORMAL  
Enforcement action date: 02/01/2002  
Enf. disposition status: Not reported  
Enf. disp. status date: Not reported  
Enforcement lead agency: State



Map ID  
Direction  
Distance  
Elevation

MAP FINDINGS

Site

Database(s)

EDR ID Number  
EPA ID Number

**CLEAN HARBORS SAN JOSE LLC (Continued)**

**1000430269**

Proposed penalty amount: Not reported  
Final penalty amount: Not reported  
Paid penalty amount: Not reported

Regulation violated: Not reported  
Area of violation: Transporters - General  
Date violation determined: 06/18/2001  
Date achieved compliance: 06/18/2002  
Violation lead agency: State  
Enforcement action: WRITTEN INFORMAL  
Enforcement action date: 02/01/2002  
Enf. disposition status: Not reported  
Enf. disp. status date: Not reported  
Enforcement lead agency: State  
Proposed penalty amount: Not reported  
Final penalty amount: Not reported  
Paid penalty amount: Not reported

Regulation violated: Not reported  
Area of violation: Generators - Records/Reporting  
Date violation determined: 04/24/2000  
Date achieved compliance: 01/21/2001  
Violation lead agency: State  
Enforcement action: WRITTEN INFORMAL  
Enforcement action date: 11/30/2000  
Enf. disposition status: Not reported  
Enf. disp. status date: Not reported  
Enforcement lead agency: State  
Proposed penalty amount: Not reported  
Final penalty amount: Not reported  
Paid penalty amount: Not reported

Regulation violated: Not reported  
Area of violation: TSD - Container Use and Management  
Date violation determined: 04/24/2000  
Date achieved compliance: 01/12/2001  
Violation lead agency: State  
Enforcement action: WRITTEN INFORMAL  
Enforcement action date: 11/30/2000  
Enf. disposition status: Not reported  
Enf. disp. status date: Not reported  
Enforcement lead agency: State  
Proposed penalty amount: Not reported  
Final penalty amount: Not reported  
Paid penalty amount: Not reported

Regulation violated: Not reported  
Area of violation: LDR - General  
Date violation determined: 04/24/2000  
Date achieved compliance: 01/12/2001  
Violation lead agency: State  
Enforcement action: Not reported  
Enforcement action date: 04/24/2003  
Enf. disposition status: Not reported  
Enf. disp. status date: Not reported  
Enforcement lead agency: State  
Proposed penalty amount: Not reported

Map ID  
Direction  
Distance  
Elevation

MAP FINDINGS

Site

Database(s)

EDR ID Number  
EPA ID Number

**CLEAN HARBORS SAN JOSE LLC (Continued)**

**1000430269**

Final penalty amount: Not reported  
Paid penalty amount: Not reported

Regulation violated: Not reported  
Area of violation: TSD - Manifest/Records/Reporting  
Date violation determined: 04/24/2000  
Date achieved compliance: 01/12/2001  
Violation lead agency: State  
Enforcement action: WRITTEN INFORMAL  
Enforcement action date: 11/30/2000  
Enf. disposition status: Not reported  
Enf. disp. status date: Not reported  
Enforcement lead agency: State  
Proposed penalty amount: Not reported  
Final penalty amount: Not reported  
Paid penalty amount: Not reported

Regulation violated: Not reported  
Area of violation: TSD - General Facility Standards  
Date violation determined: 04/24/2000  
Date achieved compliance: 11/30/2000  
Violation lead agency: State  
Enforcement action: Not reported  
Enforcement action date: Not reported  
Enf. disposition status: Not reported  
Enf. disp. status date: Not reported  
Enforcement lead agency: Not reported  
Proposed penalty amount: Not reported  
Final penalty amount: Not reported  
Paid penalty amount: Not reported

Regulation violated: Not reported  
Area of violation: TSD - Container Use and Management  
Date violation determined: 04/24/2000  
Date achieved compliance: 01/12/2001  
Violation lead agency: State  
Enforcement action: Not reported  
Enforcement action date: 04/24/2003  
Enf. disposition status: Not reported  
Enf. disp. status date: Not reported  
Enforcement lead agency: State  
Proposed penalty amount: Not reported  
Final penalty amount: Not reported  
Paid penalty amount: Not reported

Regulation violated: Not reported  
Area of violation: Generators - Records/Reporting  
Date violation determined: 04/24/2000  
Date achieved compliance: 11/30/2000  
Violation lead agency: State  
Enforcement action: Not reported  
Enforcement action date: Not reported  
Enf. disposition status: Not reported  
Enf. disp. status date: Not reported  
Enforcement lead agency: Not reported  
Proposed penalty amount: Not reported  
Final penalty amount: Not reported

Map ID  
Direction  
Distance  
Elevation

MAP FINDINGS

Site

Database(s)

EDR ID Number  
EPA ID Number

**CLEAN HARBORS SAN JOSE LLC (Continued)**

**1000430269**

Paid penalty amount: Not reported

Regulation violated: Not reported  
Area of violation: TSD - General Facility Standards  
Date violation determined: 04/24/2000  
Date achieved compliance: 01/21/2001  
Violation lead agency: State  
Enforcement action: WRITTEN INFORMAL  
Enforcement action date: 11/30/2000  
Enf. disposition status: Not reported  
Enf. disp. status date: Not reported  
Enforcement lead agency: State  
Proposed penalty amount: Not reported  
Final penalty amount: Not reported  
Paid penalty amount: Not reported

Regulation violated: Not reported  
Area of violation: TSD - Manifest/Records/Reporting  
Date violation determined: 04/24/2000  
Date achieved compliance: 01/12/2001  
Violation lead agency: State  
Enforcement action: Not reported  
Enforcement action date: 04/24/2003  
Enf. disposition status: Not reported  
Enf. disp. status date: Not reported  
Enforcement lead agency: State  
Proposed penalty amount: Not reported  
Final penalty amount: Not reported  
Paid penalty amount: Not reported

Regulation violated: Not reported  
Area of violation: TSD - General  
Date violation determined: 04/24/2000  
Date achieved compliance: 01/21/2001  
Violation lead agency: State  
Enforcement action: WRITTEN INFORMAL  
Enforcement action date: 11/30/2000  
Enf. disposition status: Not reported  
Enf. disp. status date: Not reported  
Enforcement lead agency: State  
Proposed penalty amount: Not reported  
Final penalty amount: Not reported  
Paid penalty amount: Not reported

Regulation violated: Not reported  
Area of violation: LDR - General  
Date violation determined: 04/24/2000  
Date achieved compliance: 01/12/2001  
Violation lead agency: State  
Enforcement action: WRITTEN INFORMAL  
Enforcement action date: 11/30/2000  
Enf. disposition status: Not reported  
Enf. disp. status date: Not reported  
Enforcement lead agency: State  
Proposed penalty amount: Not reported  
Final penalty amount: Not reported  
Paid penalty amount: Not reported

Map ID  
Direction  
Distance  
Elevation

MAP FINDINGS

Site

Database(s)

EDR ID Number  
EPA ID Number

**CLEAN HARBORS SAN JOSE LLC (Continued)**

**1000430269**

Regulation violated: Not reported  
Area of violation: TSD - Tank System Standards  
Date violation determined: 04/24/2000  
Date achieved compliance: 01/12/2001  
Violation lead agency: State  
Enforcement action: WRITTEN INFORMAL  
Enforcement action date: 11/30/2000  
Enf. disposition status: Not reported  
Enf. disp. status date: Not reported  
Enforcement lead agency: State  
Proposed penalty amount: Not reported  
Final penalty amount: Not reported  
Paid penalty amount: Not reported

Regulation violated: Not reported  
Area of violation: TSD - Tank System Standards  
Date violation determined: 04/24/2000  
Date achieved compliance: 01/12/2001  
Violation lead agency: State  
Enforcement action: Not reported  
Enforcement action date: 04/24/2003  
Enf. disposition status: Not reported  
Enf. disp. status date: Not reported  
Enforcement lead agency: State  
Proposed penalty amount: Not reported  
Final penalty amount: Not reported  
Paid penalty amount: Not reported

Regulation violated: FR - 262.50-60  
Area of violation: Generators - General  
Date violation determined: 11/18/1992  
Date achieved compliance: 11/18/1992  
Violation lead agency: State  
Enforcement action: Not reported  
Enforcement action date: Not reported  
Enf. disposition status: Not reported  
Enf. disp. status date: Not reported  
Enforcement lead agency: Not reported  
Proposed penalty amount: Not reported  
Final penalty amount: Not reported  
Paid penalty amount: Not reported

Regulation violated: FR - 264.170-177.I  
Area of violation: TSD - General  
Date violation determined: 11/18/1992  
Date achieved compliance: 11/18/1992  
Violation lead agency: State  
Enforcement action: Not reported  
Enforcement action date: Not reported  
Enf. disposition status: Not reported  
Enf. disp. status date: Not reported  
Enforcement lead agency: Not reported  
Proposed penalty amount: Not reported  
Final penalty amount: Not reported  
Paid penalty amount: Not reported

Regulation violated: FR - 264.50-56.D

Map ID  
Direction  
Distance  
Elevation

MAP FINDINGS

Site

Database(s)

EDR ID Number  
EPA ID Number

**CLEAN HARBORS SAN JOSE LLC (Continued)**

**1000430269**

Area of violation: TSD - General  
Date violation determined: 07/21/1992  
Date achieved compliance: 09/17/1992  
Violation lead agency: State  
Enforcement action: REFERRAL TO ATTORNEY GENERAL  
Enforcement action date: 06/13/1994  
Enf. disposition status: Not reported  
Enf. disp. status date: Not reported  
Enforcement lead agency: State  
Proposed penalty amount: Not reported  
Final penalty amount: Not reported  
Paid penalty amount: Not reported

Regulation violated: FR - 264.50-56.D  
Area of violation: TSD - General  
Date violation determined: 07/21/1992  
Date achieved compliance: 09/17/1992  
Violation lead agency: State  
Enforcement action: WRITTEN INFORMAL  
Enforcement action date: 07/30/1992  
Enf. disposition status: Not reported  
Enf. disp. status date: Not reported  
Enforcement lead agency: State  
Proposed penalty amount: Not reported  
Final penalty amount: Not reported  
Paid penalty amount: Not reported

Regulation violated: FR - 264.10-18.B  
Area of violation: TSD - General  
Date violation determined: 07/21/1992  
Date achieved compliance: 01/20/1993  
Violation lead agency: State  
Enforcement action: WRITTEN INFORMAL  
Enforcement action date: 07/30/1992  
Enf. disposition status: Not reported  
Enf. disp. status date: Not reported  
Enforcement lead agency: State  
Proposed penalty amount: Not reported  
Final penalty amount: Not reported  
Paid penalty amount: Not reported

Regulation violated: FR - 264.190-201.J  
Area of violation: TSD - General  
Date violation determined: 07/21/1992  
Date achieved compliance: 09/17/1992  
Violation lead agency: State  
Enforcement action: REFERRAL TO ATTORNEY GENERAL  
Enforcement action date: 06/13/1994  
Enf. disposition status: Not reported  
Enf. disp. status date: Not reported  
Enforcement lead agency: State  
Proposed penalty amount: Not reported  
Final penalty amount: Not reported  
Paid penalty amount: Not reported

Regulation violated: FR - 264.190-201.J  
Area of violation: TSD - General

Map ID  
Direction  
Distance  
Elevation

MAP FINDINGS

Site

Database(s)

EDR ID Number  
EPA ID Number

**CLEAN HARBORS SAN JOSE LLC (Continued)**

**1000430269**

Date violation determined: 07/21/1992  
Date achieved compliance: 09/17/1992  
Violation lead agency: State  
Enforcement action: WRITTEN INFORMAL  
Enforcement action date: 07/30/1992  
Enf. disposition status: Not reported  
Enf. disp. status date: Not reported  
Enforcement lead agency: State  
Proposed penalty amount: Not reported  
Final penalty amount: Not reported  
Paid penalty amount: Not reported

Regulation violated: FR - 264.190-201.J  
Area of violation: TSD - General  
Date violation determined: 07/21/1992  
Date achieved compliance: 09/17/1992  
Violation lead agency: State  
Enforcement action: FINAL 3008(A) COMPLIANCE ORDER  
Enforcement action date: 01/03/1995  
Enf. disposition status: Not reported  
Enf. disp. status date: Not reported  
Enforcement lead agency: State  
Proposed penalty amount: Not reported  
Final penalty amount: 700000  
Paid penalty amount: 0

Regulation violated: FR - 264.50-56.D  
Area of violation: TSD - General  
Date violation determined: 07/21/1992  
Date achieved compliance: 09/17/1992  
Violation lead agency: State  
Enforcement action: FINAL 3008(A) COMPLIANCE ORDER  
Enforcement action date: 01/03/1995  
Enf. disposition status: Not reported  
Enf. disp. status date: Not reported  
Enforcement lead agency: State  
Proposed penalty amount: Not reported  
Final penalty amount: 700000  
Paid penalty amount: 0

Regulation violated: FR - 264.10-18.B  
Area of violation: TSD - General  
Date violation determined: 07/21/1992  
Date achieved compliance: 01/20/1993  
Violation lead agency: State  
Enforcement action: FINAL 3008(A) COMPLIANCE ORDER  
Enforcement action date: 01/03/1995  
Enf. disposition status: Not reported  
Enf. disp. status date: Not reported  
Enforcement lead agency: State  
Proposed penalty amount: Not reported  
Final penalty amount: 700000  
Paid penalty amount: 0

Regulation violated: FR - 264.10-18.B  
Area of violation: TSD - General  
Date violation determined: 07/21/1992

Map ID  
Direction  
Distance  
Elevation

MAP FINDINGS

Site

Database(s)

EDR ID Number  
EPA ID Number

**CLEAN HARBORS SAN JOSE LLC (Continued)**

**1000430269**

Date achieved compliance: 01/20/1993  
Violation lead agency: State  
Enforcement action: REFERRAL TO ATTORNEY GENERAL  
Enforcement action date: 06/13/1994  
Enf. disposition status: Not reported  
Enf. disp. status date: Not reported  
Enforcement lead agency: State  
Proposed penalty amount: Not reported  
Final penalty amount: Not reported  
Paid penalty amount: Not reported

Regulation violated: FR - 270  
Area of violation: TSD - General  
Date violation determined: 07/31/1991  
Date achieved compliance: 11/18/1992  
Violation lead agency: State  
Enforcement action: FINAL 3008(A) COMPLIANCE ORDER  
Enforcement action date: 01/03/1995  
Enf. disposition status: Not reported  
Enf. disp. status date: Not reported  
Enforcement lead agency: State  
Proposed penalty amount: Not reported  
Final penalty amount: 700000  
Paid penalty amount: 0

Regulation violated: FR - 270  
Area of violation: TSD - General  
Date violation determined: 07/31/1991  
Date achieved compliance: 11/18/1992  
Violation lead agency: State  
Enforcement action: REFERRAL TO ATTORNEY GENERAL  
Enforcement action date: 06/13/1994  
Enf. disposition status: Not reported  
Enf. disp. status date: Not reported  
Enforcement lead agency: State  
Proposed penalty amount: Not reported  
Final penalty amount: Not reported  
Paid penalty amount: Not reported

Regulation violated: FR - 270  
Area of violation: TSD - General  
Date violation determined: 07/31/1991  
Date achieved compliance: 11/18/1992  
Violation lead agency: State  
Enforcement action: FINAL 3008(A) COMPLIANCE ORDER  
Enforcement action date: 08/15/1991  
Enf. disposition status: Not reported  
Enf. disp. status date: Not reported  
Enforcement lead agency: State  
Proposed penalty amount: Not reported  
Final penalty amount: Not reported  
Paid penalty amount: Not reported

Regulation violated: FR - 264.170-177.I  
Area of violation: TSD - General  
Date violation determined: 07/31/1991  
Date achieved compliance: 11/18/1992

Map ID  
Direction  
Distance  
Elevation

MAP FINDINGS

Site

Database(s)

EDR ID Number  
EPA ID Number

**CLEAN HARBORS SAN JOSE LLC (Continued)**

**1000430269**

Violation lead agency: State  
Enforcement action: FINAL 3008(A) COMPLIANCE ORDER  
Enforcement action date: 01/03/1995  
Enf. disposition status: Not reported  
Enf. disp. status date: Not reported  
Enforcement lead agency: State  
Proposed penalty amount: Not reported  
Final penalty amount: 700000  
Paid penalty amount: 0

Regulation violated: FR - 264.170-177.I  
Area of violation: TSD - General  
Date violation determined: 07/31/1991  
Date achieved compliance: 11/18/1992  
Violation lead agency: State  
Enforcement action: FINAL 3008(A) COMPLIANCE ORDER  
Enforcement action date: 08/15/1991  
Enf. disposition status: Not reported  
Enf. disp. status date: Not reported  
Enforcement lead agency: State  
Proposed penalty amount: Not reported  
Final penalty amount: Not reported  
Paid penalty amount: Not reported

Regulation violated: FR - 264.170-177.I  
Area of violation: TSD - General  
Date violation determined: 07/31/1991  
Date achieved compliance: 11/18/1992  
Violation lead agency: State  
Enforcement action: REFERRAL TO ATTORNEY GENERAL  
Enforcement action date: 06/13/1994  
Enf. disposition status: Not reported  
Enf. disp. status date: Not reported  
Enforcement lead agency: State  
Proposed penalty amount: Not reported  
Final penalty amount: Not reported  
Paid penalty amount: Not reported

Regulation violated: FR - 264.10-18.B  
Area of violation: TSD - General  
Date violation determined: 07/02/1991  
Date achieved compliance: 01/17/1995  
Violation lead agency: State  
Enforcement action: REFERRAL TO ATTORNEY GENERAL  
Enforcement action date: 06/13/1994  
Enf. disposition status: Not reported  
Enf. disp. status date: Not reported  
Enforcement lead agency: State  
Proposed penalty amount: Not reported  
Final penalty amount: Not reported  
Paid penalty amount: Not reported

Regulation violated: FR - 264.10-18.B  
Area of violation: TSD - General  
Date violation determined: 07/02/1991  
Date achieved compliance: 01/17/1995  
Violation lead agency: State



Map ID  
Direction  
Distance  
Elevation

MAP FINDINGS

Site

Database(s)

EDR ID Number  
EPA ID Number

**CLEAN HARBORS SAN JOSE LLC (Continued)**

**1000430269**

Enforcement action: FINAL 3008(A) COMPLIANCE ORDER  
Enforcement action date: 01/03/1995  
Enf. disposition status: Not reported  
Enf. disp. status date: Not reported  
Enforcement lead agency: State  
Proposed penalty amount: Not reported  
Final penalty amount: 700000  
Paid penalty amount: 0

Regulation violated: FR - 270  
Area of violation: TSD - General  
Date violation determined: 09/25/1990  
Date achieved compliance: 01/11/1991  
Violation lead agency: State  
Enforcement action: WRITTEN INFORMAL  
Enforcement action date: 10/31/1990  
Enf. disposition status: Not reported  
Enf. disp. status date: Not reported  
Enforcement lead agency: State  
Proposed penalty amount: Not reported  
Final penalty amount: Not reported  
Paid penalty amount: Not reported

Regulation violated: FR - 264.50-56.D  
Area of violation: TSD - General  
Date violation determined: 11/11/1989  
Date achieved compliance: 01/28/1991  
Violation lead agency: State  
Enforcement action: WRITTEN INFORMAL  
Enforcement action date: 12/19/1989  
Enf. disposition status: Not reported  
Enf. disp. status date: Not reported  
Enforcement lead agency: State  
Proposed penalty amount: Not reported  
Final penalty amount: Not reported  
Paid penalty amount: Not reported

Regulation violated: FR - 264.190-201.J  
Area of violation: TSD - General  
Date violation determined: 11/11/1989  
Date achieved compliance: 01/28/1991  
Violation lead agency: State  
Enforcement action: WRITTEN INFORMAL  
Enforcement action date: 12/19/1989  
Enf. disposition status: Not reported  
Enf. disp. status date: Not reported  
Enforcement lead agency: State  
Proposed penalty amount: Not reported  
Final penalty amount: Not reported  
Paid penalty amount: Not reported

Regulation violated: FR - 262.50-60  
Area of violation: Generators - General  
Date violation determined: 12/29/1988  
Date achieved compliance: 01/28/1991  
Violation lead agency: State  
Enforcement action: REFERRAL TO ATTORNEY GENERAL

Map ID  
Direction  
Distance  
Elevation

MAP FINDINGS

Site

Database(s)

EDR ID Number  
EPA ID Number

**CLEAN HARBORS SAN JOSE LLC (Continued)**

**1000430269**

Enforcement action date: 04/12/1989  
Enf. disposition status: Not reported  
Enf. disp. status date: Not reported  
Enforcement lead agency: State  
Proposed penalty amount: 130000  
Final penalty amount: Not reported  
Paid penalty amount: Not reported

Regulation violated: FR - 262.20-23.B  
Area of violation: Generators - General  
Date violation determined: 12/29/1988  
Date achieved compliance: 01/28/1991  
Violation lead agency: State  
Enforcement action: WRITTEN INFORMAL  
Enforcement action date: 12/27/1988  
Enf. disposition status: Not reported  
Enf. disp. status date: Not reported  
Enforcement lead agency: State  
Proposed penalty amount: Not reported  
Final penalty amount: Not reported  
Paid penalty amount: Not reported

Regulation violated: FR - 262.20-23.B  
Area of violation: Generators - General  
Date violation determined: 12/29/1988  
Date achieved compliance: 01/28/1991  
Violation lead agency: State  
Enforcement action: REFERRAL TO ATTORNEY GENERAL  
Enforcement action date: 04/12/1989  
Enf. disposition status: Not reported  
Enf. disp. status date: Not reported  
Enforcement lead agency: State  
Proposed penalty amount: 130000  
Final penalty amount: Not reported  
Paid penalty amount: Not reported

Regulation violated: FR - 262.50-60  
Area of violation: Generators - General  
Date violation determined: 12/29/1988  
Date achieved compliance: 01/28/1991  
Violation lead agency: State  
Enforcement action: WRITTEN INFORMAL  
Enforcement action date: 12/27/1988  
Enf. disposition status: Not reported  
Enf. disp. status date: Not reported  
Enforcement lead agency: State  
Proposed penalty amount: Not reported  
Final penalty amount: Not reported  
Paid penalty amount: Not reported

Regulation violated: FR - 262.50-60  
Area of violation: Generators - General  
Date violation determined: 12/29/1988  
Date achieved compliance: 01/28/1991  
Violation lead agency: State  
Enforcement action: FINAL CIVIL JUDICIAL ACTION FOR COMPLIANCE AND/OR MONETARY PENALTY  
Enforcement action date: 12/31/1990

Map ID  
Direction  
Distance  
Elevation

MAP FINDINGS

Site

Database(s)

EDR ID Number  
EPA ID Number

**CLEAN HARBORS SAN JOSE LLC (Continued)**

**1000430269**

Enf. disposition status: Not reported  
Enf. disp. status date: Not reported  
Enforcement lead agency: State  
Proposed penalty amount: Not reported  
Final penalty amount: Not reported  
Paid penalty amount: Not reported

Regulation violated: FR - 262.20-23.B  
Area of violation: Generators - General  
Date violation determined: 12/29/1988  
Date achieved compliance: 01/28/1991  
Violation lead agency: State  
Enforcement action: FINAL CIVIL JUDICIAL ACTION FOR COMPLIANCE AND/OR MONETARY PENALTY  
Enforcement action date: 12/31/1990  
Enf. disposition status: Not reported  
Enf. disp. status date: Not reported  
Enforcement lead agency: State  
Proposed penalty amount: Not reported  
Final penalty amount: Not reported  
Paid penalty amount: Not reported

Regulation violated: FR - 264.50-56.D  
Area of violation: TSD - General  
Date violation determined: 12/27/1988  
Date achieved compliance: 01/28/1991  
Violation lead agency: State  
Enforcement action: FINAL CIVIL JUDICIAL ACTION FOR COMPLIANCE AND/OR MONETARY PENALTY  
Enforcement action date: 12/31/1990  
Enf. disposition status: Not reported  
Enf. disp. status date: Not reported  
Enforcement lead agency: State  
Proposed penalty amount: Not reported  
Final penalty amount: Not reported  
Paid penalty amount: Not reported

Regulation violated: FR - 264.50-56.D  
Area of violation: TSD - General  
Date violation determined: 12/27/1988  
Date achieved compliance: 01/28/1991  
Violation lead agency: State  
Enforcement action: REFERRAL TO ATTORNEY GENERAL  
Enforcement action date: 04/12/1989  
Enf. disposition status: Not reported  
Enf. disp. status date: Not reported  
Enforcement lead agency: State  
Proposed penalty amount: 130000  
Final penalty amount: Not reported  
Paid penalty amount: Not reported

Regulation violated: FR - 264.170-177.I  
Area of violation: TSD - General  
Date violation determined: 12/27/1988  
Date achieved compliance: 01/28/1991  
Violation lead agency: State  
Enforcement action: FINAL CIVIL JUDICIAL ACTION FOR COMPLIANCE AND/OR MONETARY PENALTY  
Enforcement action date: 12/31/1990  
Enf. disposition status: Not reported

Map ID  
Direction  
Distance  
Elevation

MAP FINDINGS

Site

Database(s)

EDR ID Number  
EPA ID Number

**CLEAN HARBORS SAN JOSE LLC (Continued)**

**1000430269**

Enf. disp. status date: Not reported  
Enforcement lead agency: State  
Proposed penalty amount: Not reported  
Final penalty amount: Not reported  
Paid penalty amount: Not reported

Regulation violated: FR - 264.170-177.I  
Area of violation: TSD - General  
Date violation determined: 12/27/1988  
Date achieved compliance: 01/28/1991  
Violation lead agency: State  
Enforcement action: WRITTEN INFORMAL  
Enforcement action date: 12/27/1988  
Enf. disposition status: Not reported  
Enf. disp. status date: Not reported  
Enforcement lead agency: State  
Proposed penalty amount: Not reported  
Final penalty amount: Not reported  
Paid penalty amount: Not reported

Regulation violated: FR - 264.10-18.B  
Area of violation: TSD - General  
Date violation determined: 12/27/1988  
Date achieved compliance: 01/28/1991  
Violation lead agency: State  
Enforcement action: REFERRAL TO ATTORNEY GENERAL  
Enforcement action date: 04/12/1989  
Enf. disposition status: Not reported  
Enf. disp. status date: Not reported  
Enforcement lead agency: State  
Proposed penalty amount: 130000  
Final penalty amount: Not reported  
Paid penalty amount: Not reported

Regulation violated: FR - 264.10-18.B  
Area of violation: TSD - General  
Date violation determined: 12/27/1988  
Date achieved compliance: 01/28/1991  
Violation lead agency: State  
Enforcement action: WRITTEN INFORMAL  
Enforcement action date: 12/27/1988  
Enf. disposition status: Not reported  
Enf. disp. status date: Not reported  
Enforcement lead agency: State  
Proposed penalty amount: Not reported  
Final penalty amount: Not reported  
Paid penalty amount: Not reported

Regulation violated: FR - 264.50-56.D  
Area of violation: TSD - General  
Date violation determined: 12/27/1988  
Date achieved compliance: 01/28/1991  
Violation lead agency: State  
Enforcement action: WRITTEN INFORMAL  
Enforcement action date: 12/27/1988  
Enf. disposition status: Not reported  
Enf. disp. status date: Not reported

Map ID  
Direction  
Distance  
Elevation

MAP FINDINGS

Site

Database(s)

EDR ID Number  
EPA ID Number

**CLEAN HARBORS SAN JOSE LLC (Continued)**

**1000430269**

Enforcement lead agency: State  
Proposed penalty amount: Not reported  
Final penalty amount: Not reported  
Paid penalty amount: Not reported

Regulation violated: FR - 264.190-201.J  
Area of violation: TSD - General  
Date violation determined: 12/27/1988  
Date achieved compliance: 01/28/1991  
Violation lead agency: State  
Enforcement action: FINAL CIVIL JUDICIAL ACTION FOR COMPLIANCE AND/OR MONETARY PENALTY  
Enforcement action date: 12/31/1990  
Enf. disposition status: Not reported  
Enf. disp. status date: Not reported  
Enforcement lead agency: State  
Proposed penalty amount: Not reported  
Final penalty amount: Not reported  
Paid penalty amount: Not reported

Regulation violated: FR - 264.190-201.J  
Area of violation: TSD - General  
Date violation determined: 12/27/1988  
Date achieved compliance: 01/28/1991  
Violation lead agency: State  
Enforcement action: REFERRAL TO ATTORNEY GENERAL  
Enforcement action date: 04/12/1989  
Enf. disposition status: Not reported  
Enf. disp. status date: Not reported  
Enforcement lead agency: State  
Proposed penalty amount: 130000  
Final penalty amount: Not reported  
Paid penalty amount: Not reported

Regulation violated: FR - 264.190-201.J  
Area of violation: TSD - General  
Date violation determined: 12/27/1988  
Date achieved compliance: 01/28/1991  
Violation lead agency: State  
Enforcement action: WRITTEN INFORMAL  
Enforcement action date: 12/27/1988  
Enf. disposition status: Not reported  
Enf. disp. status date: Not reported  
Enforcement lead agency: State  
Proposed penalty amount: Not reported  
Final penalty amount: Not reported  
Paid penalty amount: Not reported

Regulation violated: FR - 270  
Area of violation: TSD - General  
Date violation determined: 12/27/1988  
Date achieved compliance: 01/28/1991  
Violation lead agency: State  
Enforcement action: FINAL CIVIL JUDICIAL ACTION FOR COMPLIANCE AND/OR MONETARY PENALTY  
Enforcement action date: 12/31/1990  
Enf. disposition status: Not reported  
Enf. disp. status date: Not reported  
Enforcement lead agency: State

Map ID  
Direction  
Distance  
Elevation

MAP FINDINGS

Site

Database(s)

EDR ID Number  
EPA ID Number

**CLEAN HARBORS SAN JOSE LLC (Continued)**

**1000430269**

Proposed penalty amount: Not reported  
Final penalty amount: Not reported  
Paid penalty amount: Not reported

Regulation violated: FR - 270  
Area of violation: TSD - General  
Date violation determined: 12/27/1988  
Date achieved compliance: 01/28/1991  
Violation lead agency: State  
Enforcement action: WRITTEN INFORMAL  
Enforcement action date: 12/27/1988  
Enf. disposition status: Not reported  
Enf. disp. status date: Not reported  
Enforcement lead agency: State  
Proposed penalty amount: Not reported  
Final penalty amount: Not reported  
Paid penalty amount: Not reported

Regulation violated: FR - 270  
Area of violation: TSD - General  
Date violation determined: 12/27/1988  
Date achieved compliance: 01/28/1991  
Violation lead agency: State  
Enforcement action: REFERRAL TO ATTORNEY GENERAL  
Enforcement action date: 04/12/1989  
Enf. disposition status: Not reported  
Enf. disp. status date: Not reported  
Enforcement lead agency: State  
Proposed penalty amount: 130000  
Final penalty amount: Not reported  
Paid penalty amount: Not reported

Regulation violated: FR - 264.10-18.B  
Area of violation: TSD - General  
Date violation determined: 12/27/1988  
Date achieved compliance: 01/28/1991  
Violation lead agency: State  
Enforcement action: FINAL CIVIL JUDICIAL ACTION FOR COMPLIANCE AND/OR MONETARY PENALTY  
Enforcement action date: 12/31/1990  
Enf. disposition status: Not reported  
Enf. disp. status date: Not reported  
Enforcement lead agency: State  
Proposed penalty amount: Not reported  
Final penalty amount: Not reported  
Paid penalty amount: Not reported

Regulation violated: FR - 264.170-177.I  
Area of violation: TSD - General  
Date violation determined: 12/27/1988  
Date achieved compliance: 01/28/1991  
Violation lead agency: State  
Enforcement action: REFERRAL TO ATTORNEY GENERAL  
Enforcement action date: 04/12/1989  
Enf. disposition status: Not reported  
Enf. disp. status date: Not reported  
Enforcement lead agency: State  
Proposed penalty amount: 130000

Map ID  
Direction  
Distance  
Elevation

MAP FINDINGS

Site

Database(s)

EDR ID Number  
EPA ID Number

**CLEAN HARBORS SAN JOSE LLC (Continued)**

**1000430269**

Final penalty amount: Not reported  
Paid penalty amount: Not reported

Regulation violated: FR - 270  
Area of violation: TSD - General  
Date violation determined: 06/24/1988  
Date achieved compliance: 01/28/1991  
Violation lead agency: State  
Enforcement action: FINAL CIVIL JUDICIAL ACTION FOR COMPLIANCE AND/OR MONETARY PENALTY  
Enforcement action date: 12/31/1990  
Enf. disposition status: Not reported  
Enf. disp. status date: Not reported  
Enforcement lead agency: State  
Proposed penalty amount: Not reported  
Final penalty amount: Not reported  
Paid penalty amount: Not reported

Regulation violated: FR - 270  
Area of violation: TSD - General  
Date violation determined: 06/24/1988  
Date achieved compliance: 01/28/1991  
Violation lead agency: State  
Enforcement action: REFERRAL TO ATTORNEY GENERAL  
Enforcement action date: 04/12/1989  
Enf. disposition status: Not reported  
Enf. disp. status date: Not reported  
Enforcement lead agency: State  
Proposed penalty amount: 130000  
Final penalty amount: Not reported  
Paid penalty amount: Not reported

Regulation violated: FR - 264.110-120.G  
Area of violation: TSD - Closure/Post-Closure  
Date violation determined: 06/24/1988  
Date achieved compliance: 01/28/1991  
Violation lead agency: State  
Enforcement action: FINAL CIVIL JUDICIAL ACTION FOR COMPLIANCE AND/OR MONETARY PENALTY  
Enforcement action date: 12/31/1990  
Enf. disposition status: Not reported  
Enf. disp. status date: Not reported  
Enforcement lead agency: State  
Proposed penalty amount: Not reported  
Final penalty amount: Not reported  
Paid penalty amount: Not reported

Regulation violated: FR - 270  
Area of violation: TSD - General  
Date violation determined: 06/24/1988  
Date achieved compliance: 01/28/1991  
Violation lead agency: State  
Enforcement action: WRITTEN INFORMAL  
Enforcement action date: 12/27/1988  
Enf. disposition status: Not reported  
Enf. disp. status date: Not reported  
Enforcement lead agency: State  
Proposed penalty amount: Not reported  
Final penalty amount: Not reported

Map ID  
Direction  
Distance  
Elevation

MAP FINDINGS

Site

Database(s)

EDR ID Number  
EPA ID Number

**CLEAN HARBORS SAN JOSE LLC (Continued)**

**1000430269**

Paid penalty amount: Not reported

Regulation violated: FR - 264.70-77.E  
Area of violation: TSD - General  
Date violation determined: 06/24/1988  
Date achieved compliance: 01/28/1991  
Violation lead agency: State  
Enforcement action: REFERRAL TO ATTORNEY GENERAL  
Enforcement action date: 04/12/1989  
Enf. disposition status: Not reported  
Enf. disp. status date: Not reported  
Enforcement lead agency: State  
Proposed penalty amount: 130000  
Final penalty amount: Not reported  
Paid penalty amount: Not reported

Regulation violated: FR - 264.70-77.E  
Area of violation: TSD - General  
Date violation determined: 06/24/1988  
Date achieved compliance: 01/28/1991  
Violation lead agency: State  
Enforcement action: WRITTEN INFORMAL  
Enforcement action date: 12/27/1988  
Enf. disposition status: Not reported  
Enf. disp. status date: Not reported  
Enforcement lead agency: State  
Proposed penalty amount: Not reported  
Final penalty amount: Not reported  
Paid penalty amount: Not reported

Regulation violated: FR - 264.70-77.E  
Area of violation: TSD - General  
Date violation determined: 06/24/1988  
Date achieved compliance: 01/28/1991  
Violation lead agency: State  
Enforcement action: FINAL CIVIL JUDICIAL ACTION FOR COMPLIANCE AND/OR MONETARY PENALTY  
Enforcement action date: 12/31/1990  
Enf. disposition status: Not reported  
Enf. disp. status date: Not reported  
Enforcement lead agency: State  
Proposed penalty amount: Not reported  
Final penalty amount: Not reported  
Paid penalty amount: Not reported

Regulation violated: FR - 264.110-120.G  
Area of violation: TSD - Closure/Post-Closure  
Date violation determined: 06/24/1988  
Date achieved compliance: 01/28/1991  
Violation lead agency: State  
Enforcement action: REFERRAL TO ATTORNEY GENERAL  
Enforcement action date: 04/12/1989  
Enf. disposition status: Not reported  
Enf. disp. status date: Not reported  
Enforcement lead agency: State  
Proposed penalty amount: 130000  
Final penalty amount: Not reported  
Paid penalty amount: Not reported



Map ID  
Direction  
Distance  
Elevation

MAP FINDINGS

Site

Database(s)

EDR ID Number  
EPA ID Number

**CLEAN HARBORS SAN JOSE LLC (Continued)**

**1000430269**

Regulation violated: FR - 264.110-120.G  
Area of violation: TSD - Closure/Post-Closure  
Date violation determined: 06/24/1988  
Date achieved compliance: 01/28/1991  
Violation lead agency: State  
Enforcement action: WRITTEN INFORMAL  
Enforcement action date: 12/27/1988  
Enf. disposition status: Not reported  
Enf. disp. status date: Not reported  
Enforcement lead agency: State  
Proposed penalty amount: Not reported  
Final penalty amount: Not reported  
Paid penalty amount: Not reported

Regulation violated: FR - 268.7  
Area of violation: LDR - General  
Date violation determined: 10/21/1987  
Date achieved compliance: 01/19/1988  
Violation lead agency: EPA  
Enforcement action: WRITTEN INFORMAL  
Enforcement action date: 12/18/1987  
Enf. disposition status: Not reported  
Enf. disp. status date: Not reported  
Enforcement lead agency: EPA  
Proposed penalty amount: Not reported  
Final penalty amount: Not reported  
Paid penalty amount: Not reported

Regulation violated: FR - 268 ALL  
Area of violation: LDR - General  
Date violation determined: 10/21/1987  
Date achieved compliance: 01/19/1988  
Violation lead agency: EPA  
Enforcement action: WRITTEN INFORMAL  
Enforcement action date: 12/18/1987  
Enf. disposition status: Not reported  
Enf. disp. status date: Not reported  
Enforcement lead agency: EPA  
Proposed penalty amount: Not reported  
Final penalty amount: Not reported  
Paid penalty amount: Not reported

Regulation violated: FR - 270  
Area of violation: TSD - General  
Date violation determined: 10/21/1987  
Date achieved compliance: 01/19/1988  
Violation lead agency: EPA  
Enforcement action: WRITTEN INFORMAL  
Enforcement action date: 12/18/1987  
Enf. disposition status: Not reported  
Enf. disp. status date: Not reported  
Enforcement lead agency: EPA  
Proposed penalty amount: Not reported  
Final penalty amount: Not reported  
Paid penalty amount: Not reported

Regulation violated: FR - 270

Map ID  
Direction  
Distance  
Elevation

MAP FINDINGS

Site

Database(s)

EDR ID Number  
EPA ID Number

**CLEAN HARBORS SAN JOSE LLC (Continued)**

**1000430269**

Area of violation: TSD - General  
Date violation determined: 12/10/1986  
Date achieved compliance: 01/28/1991  
Violation lead agency: State  
Enforcement action: WRITTEN INFORMAL  
Enforcement action date: 05/11/1987  
Enf. disposition status: Not reported  
Enf. disp. status date: Not reported  
Enforcement lead agency: State  
Proposed penalty amount: Not reported  
Final penalty amount: Not reported  
Paid penalty amount: Not reported

Regulation violated: FR - 264.110-120.G  
Area of violation: TSD - Closure/Post-Closure  
Date violation determined: 12/10/1986  
Date achieved compliance: 01/28/1991  
Violation lead agency: State  
Enforcement action: WRITTEN INFORMAL  
Enforcement action date: 05/11/1987  
Enf. disposition status: Not reported  
Enf. disp. status date: Not reported  
Enforcement lead agency: State  
Proposed penalty amount: Not reported  
Final penalty amount: Not reported  
Paid penalty amount: Not reported

Evaluation Action Summary:  
Evaluation date: 06/04/2008  
Evaluation: COMPLIANCE EVALUATION INSPECTION ON-SITE  
Area of violation: Not reported  
Date achieved compliance: Not reported  
Evaluation lead agency: State

Evaluation date: 08/13/2007  
Evaluation: FINANCIAL RECORD REVIEW  
Area of violation: Not reported  
Date achieved compliance: Not reported  
Evaluation lead agency: State

Evaluation date: 06/28/2007  
Evaluation: COMPLIANCE EVALUATION INSPECTION ON-SITE  
Area of violation: Not reported  
Date achieved compliance: Not reported  
Evaluation lead agency: State

Evaluation date: 07/26/2006  
Evaluation: COMPLIANCE EVALUATION INSPECTION ON-SITE  
Area of violation: Not reported  
Date achieved compliance: Not reported  
Evaluation lead agency: State

Evaluation date: 07/25/2005  
Evaluation: FINANCIAL RECORD REVIEW  
Area of violation: Not reported  
Date achieved compliance: Not reported  
Evaluation lead agency: State

Map ID  
Direction  
Distance  
Elevation

MAP FINDINGS

Site

Database(s)

EDR ID Number  
EPA ID Number

**CLEAN HARBORS SAN JOSE LLC (Continued)**

**1000430269**

Evaluation date: 06/29/2005  
Evaluation: COMPLIANCE EVALUATION INSPECTION ON-SITE  
Area of violation: TSD - General Facility Standards  
Date achieved compliance: Not reported  
Evaluation lead agency: State

Evaluation date: 06/16/2004  
Evaluation: COMPLIANCE EVALUATION INSPECTION ON-SITE  
Area of violation: TSD - General Facility Standards  
Date achieved compliance: Not reported  
Evaluation lead agency: State

Evaluation date: 06/27/2003  
Evaluation: FINANCIAL RECORD REVIEW  
Area of violation: Not reported  
Date achieved compliance: Not reported  
Evaluation lead agency: State

Evaluation date: 06/19/2003  
Evaluation: COMPLIANCE EVALUATION INSPECTION ON-SITE  
Area of violation: TSD - General Facility Standards  
Date achieved compliance: 08/25/2005  
Evaluation lead agency: State

Evaluation date: 06/19/2003  
Evaluation: COMPLIANCE EVALUATION INSPECTION ON-SITE  
Area of violation: TSD - Manifest/Records/Reporting  
Date achieved compliance: 08/25/2005  
Evaluation lead agency: State

Evaluation date: 03/25/2002  
Evaluation: FINANCIAL RECORD REVIEW  
Area of violation: Not reported  
Date achieved compliance: Not reported  
Evaluation lead agency: State

Evaluation date: 06/18/2001  
Evaluation: FOLLOW-UP INSPECTION  
Area of violation: TSD - Tank System Standards  
Date achieved compliance: 06/18/2002  
Evaluation lead agency: State

Evaluation date: 06/18/2001  
Evaluation: FOLLOW-UP INSPECTION  
Area of violation: TSD - Container Use and Management  
Date achieved compliance: 06/18/2002  
Evaluation lead agency: State

Evaluation date: 06/18/2001  
Evaluation: FOLLOW-UP INSPECTION  
Area of violation: TSD - Manifest/Records/Reporting  
Date achieved compliance: 06/18/2002  
Evaluation lead agency: State

Evaluation date: 06/18/2001  
Evaluation: FOLLOW-UP INSPECTION  
Area of violation: Transporters - General

Map ID  
Direction  
Distance  
Elevation

MAP FINDINGS

Site

Database(s)

EDR ID Number  
EPA ID Number

**CLEAN HARBORS SAN JOSE LLC (Continued)**

**1000430269**

Date achieved compliance: 06/18/2002  
Evaluation lead agency: State

Evaluation date: 06/18/2001  
Evaluation: FOLLOW-UP INSPECTION  
Area of violation: TSD - General  
Date achieved compliance: 06/18/2002  
Evaluation lead agency: State

Evaluation date: 04/27/2000  
Evaluation: COMPLIANCE EVALUATION INSPECTION ON-SITE  
Area of violation: Not reported  
Date achieved compliance: Not reported  
Evaluation lead agency: EPA-Initiated Oversight/Observation/Training Actions

Evaluation date: 04/24/2000  
Evaluation: FOLLOW-UP INSPECTION  
Area of violation: TSD - Tank System Standards  
Date achieved compliance: 01/12/2001  
Evaluation lead agency: State

Evaluation date: 04/24/2000  
Evaluation: FOLLOW-UP INSPECTION  
Area of violation: TSD - Manifest/Records/Reporting  
Date achieved compliance: 01/12/2001  
Evaluation lead agency: State

Evaluation date: 04/24/2000  
Evaluation: FOLLOW-UP INSPECTION  
Area of violation: TSD - Container Use and Management  
Date achieved compliance: 01/12/2001  
Evaluation lead agency: State

Evaluation date: 04/24/2000  
Evaluation: FOLLOW-UP INSPECTION  
Area of violation: TSD - General Facility Standards  
Date achieved compliance: 01/21/2001  
Evaluation lead agency: State

Evaluation date: 04/24/2000  
Evaluation: FOLLOW-UP INSPECTION  
Area of violation: TSD - General Facility Standards  
Date achieved compliance: 11/30/2000  
Evaluation lead agency: State

Evaluation date: 04/24/2000  
Evaluation: FOLLOW-UP INSPECTION  
Area of violation: LDR - General  
Date achieved compliance: 01/12/2001  
Evaluation lead agency: State

Evaluation date: 04/24/2000  
Evaluation: FOLLOW-UP INSPECTION  
Area of violation: Generators - Records/Reporting  
Date achieved compliance: 01/21/2001  
Evaluation lead agency: State

Map ID  
Direction  
Distance  
Elevation

MAP FINDINGS

Site

Database(s)

EDR ID Number  
EPA ID Number

**CLEAN HARBORS SAN JOSE LLC (Continued)**

**1000430269**

Evaluation date: 04/24/2000  
Evaluation: FOLLOW-UP INSPECTION  
Area of violation: TSD - General  
Date achieved compliance: 01/21/2001  
Evaluation lead agency: State

Evaluation date: 04/24/2000  
Evaluation: FOLLOW-UP INSPECTION  
Area of violation: Generators - Records/Reporting  
Date achieved compliance: 11/30/2000  
Evaluation lead agency: State

Evaluation date: 06/30/1999  
Evaluation: COMPLIANCE EVALUATION INSPECTION ON-SITE  
Area of violation: Not reported  
Date achieved compliance: Not reported  
Evaluation lead agency: State

Evaluation date: 08/12/1998  
Evaluation: FINANCIAL RECORD REVIEW  
Area of violation: Not reported  
Date achieved compliance: Not reported  
Evaluation lead agency: EPA

Evaluation date: 03/27/1998  
Evaluation: COMPLIANCE EVALUATION INSPECTION ON-SITE  
Area of violation: Not reported  
Date achieved compliance: Not reported  
Evaluation lead agency: State

Evaluation date: 06/02/1997  
Evaluation: FINANCIAL RECORD REVIEW  
Area of violation: Not reported  
Date achieved compliance: Not reported  
Evaluation lead agency: EPA

Evaluation date: 10/10/1996  
Evaluation: COMPLIANCE EVALUATION INSPECTION ON-SITE  
Area of violation: Not reported  
Date achieved compliance: Not reported  
Evaluation lead agency: EPA

Evaluation date: 07/20/1995  
Evaluation: COMPLIANCE EVALUATION INSPECTION ON-SITE  
Area of violation: Not reported  
Date achieved compliance: Not reported  
Evaluation lead agency: State

Evaluation date: 12/21/1993  
Evaluation: COMPLIANCE EVALUATION INSPECTION ON-SITE  
Area of violation: Not reported  
Date achieved compliance: Not reported  
Evaluation lead agency: State

Evaluation date: 11/17/1992  
Evaluation: COMPLIANCE EVALUATION INSPECTION ON-SITE  
Area of violation: TSD - General

Map ID  
Direction  
Distance  
Elevation

MAP FINDINGS

Site

Database(s)

EDR ID Number  
EPA ID Number

**CLEAN HARBORS SAN JOSE LLC (Continued)**

**1000430269**

Date achieved compliance: 11/18/1992  
Evaluation lead agency: State

Evaluation date: 11/17/1992  
Evaluation: COMPLIANCE EVALUATION INSPECTION ON-SITE  
Area of violation: Generators - General  
Date achieved compliance: 11/18/1992  
Evaluation lead agency: State

Evaluation date: 11/03/1992  
Evaluation: FINANCIAL RECORD REVIEW  
Area of violation: Not reported  
Date achieved compliance: Not reported  
Evaluation lead agency: State

Evaluation date: 06/09/1992  
Evaluation: COMPLIANCE EVALUATION INSPECTION ON-SITE  
Area of violation: TSD - General  
Date achieved compliance: 01/20/1993  
Evaluation lead agency: State

Evaluation date: 06/09/1992  
Evaluation: COMPLIANCE EVALUATION INSPECTION ON-SITE  
Area of violation: TSD - General  
Date achieved compliance: 09/17/1992  
Evaluation lead agency: State

Evaluation date: 04/15/1992  
Evaluation: FINANCIAL RECORD REVIEW  
Area of violation: Not reported  
Date achieved compliance: Not reported  
Evaluation lead agency: State

Evaluation date: 11/20/1991  
Evaluation: FINANCIAL RECORD REVIEW  
Area of violation: Not reported  
Date achieved compliance: Not reported  
Evaluation lead agency: State

Evaluation date: 07/02/1991  
Evaluation: COMPLIANCE EVALUATION INSPECTION ON-SITE  
Area of violation: TSD - General  
Date achieved compliance: 11/18/1992  
Evaluation lead agency: State

Evaluation date: 07/02/1991  
Evaluation: FOCUSED COMPLIANCE INSPECTION  
Area of violation: TSD - General  
Date achieved compliance: 01/17/1995  
Evaluation lead agency: State

Evaluation date: 09/25/1990  
Evaluation: COMPLIANCE EVALUATION INSPECTION ON-SITE  
Area of violation: TSD - General  
Date achieved compliance: 01/11/1991  
Evaluation lead agency: State

Map ID  
Direction  
Distance  
Elevation

MAP FINDINGS

Site

Database(s)

EDR ID Number  
EPA ID Number

**CLEAN HARBORS SAN JOSE LLC (Continued)**

**1000430269**

Evaluation date: 09/17/1990  
Evaluation: FINANCIAL RECORD REVIEW  
Area of violation: Not reported  
Date achieved compliance: Not reported  
Evaluation lead agency: State

Evaluation date: 03/21/1990  
Evaluation: COMPLIANCE EVALUATION INSPECTION ON-SITE  
Area of violation: Not reported  
Date achieved compliance: Not reported  
Evaluation lead agency: State

Evaluation date: 03/13/1990  
Evaluation: FINANCIAL RECORD REVIEW  
Area of violation: Not reported  
Date achieved compliance: Not reported  
Evaluation lead agency: State

Evaluation date: 09/28/1989  
Evaluation: COMPLIANCE EVALUATION INSPECTION ON-SITE  
Area of violation: TSD - General  
Date achieved compliance: 01/28/1991  
Evaluation lead agency: State

Evaluation date: 06/07/1989  
Evaluation: FINANCIAL RECORD REVIEW  
Area of violation: Not reported  
Date achieved compliance: Not reported  
Evaluation lead agency: State

Evaluation date: 06/24/1988  
Evaluation: COMPLIANCE EVALUATION INSPECTION ON-SITE  
Area of violation: Generators - General  
Date achieved compliance: 01/28/1991  
Evaluation lead agency: State

Evaluation date: 06/24/1988  
Evaluation: COMPLIANCE EVALUATION INSPECTION ON-SITE  
Area of violation: TSD - Closure/Post-Closure  
Date achieved compliance: 01/28/1991  
Evaluation lead agency: State

Evaluation date: 06/24/1988  
Evaluation: COMPLIANCE EVALUATION INSPECTION ON-SITE  
Area of violation: TSD - General  
Date achieved compliance: 01/28/1991  
Evaluation lead agency: State

Evaluation date: 06/02/1988  
Evaluation: FINANCIAL RECORD REVIEW  
Area of violation: Not reported  
Date achieved compliance: Not reported  
Evaluation lead agency: State

Evaluation date: 03/07/1988  
Evaluation: FINANCIAL RECORD REVIEW  
Area of violation: Not reported

Map ID  
Direction  
Distance  
Elevation

MAP FINDINGS

Site

Database(s)

EDR ID Number  
EPA ID Number

**CLEAN HARBORS SAN JOSE LLC (Continued)**

**1000430269**

Date achieved compliance: Not reported  
Evaluation lead agency: State

Evaluation date: 10/21/1987  
Evaluation: COMPLIANCE EVALUATION INSPECTION ON-SITE  
Area of violation: LDR - General  
Date achieved compliance: 01/19/1988  
Evaluation lead agency: EPA

Evaluation date: 10/21/1987  
Evaluation: COMPLIANCE EVALUATION INSPECTION ON-SITE  
Area of violation: TSD - General  
Date achieved compliance: 01/19/1988  
Evaluation lead agency: EPA

Evaluation date: 12/10/1986  
Evaluation: COMPLIANCE EVALUATION INSPECTION ON-SITE  
Area of violation: TSD - Closure/Post-Closure  
Date achieved compliance: 01/28/1991  
Evaluation lead agency: State

Evaluation date: 12/10/1986  
Evaluation: COMPLIANCE EVALUATION INSPECTION ON-SITE  
Area of violation: TSD - General  
Date achieved compliance: 01/28/1991  
Evaluation lead agency: State

**CORRACTS:**

EPA ID: CAD059494310  
EPA Region: 9  
Area Name: ENTIRE FACILITY  
Actual Date: 04/01/1992  
Action: CA725YE - Current Human Exposures Under Control, Yes, Current Human Exposures Under Control has been verified  
NAICS Code(s): 562211  
Hazardous Waste Treatment and Disposal  
Original schedule date: Not reported  
Schedule end date: Not reported

EPA ID: CAD059494310  
EPA Region: 9  
Area Name: ENTIRE FACILITY  
Actual Date: 04/19/1989  
Action: CA250 - CMS Imposition  
NAICS Code(s): 562211  
Hazardous Waste Treatment and Disposal  
Original schedule date: Not reported  
Schedule end date: Not reported

EPA ID: CAD059494310  
EPA Region: 9  
Area Name: ENTIRE FACILITY  
Actual Date: 04/19/1989  
Action: CA100 - RFI Imposition  
NAICS Code(s): 562211  
Hazardous Waste Treatment and Disposal



Map ID  
Direction  
Distance  
Elevation

MAP FINDINGS

Site

Database(s)

EDR ID Number  
EPA ID Number

**CLEAN HARBORS SAN JOSE LLC (Continued)**

**1000430269**

Original schedule date: Not reported  
Schedule end date: Not reported

EPA ID: CAD059494310  
EPA Region: 9  
Area Name: ENTIRE FACILITY  
Actual Date: 04/20/1989  
Action: CA150 - RFI Workplan Approved  
NAICS Code(s): 562211  
Hazardous Waste Treatment and Disposal

Original schedule date: Not reported  
Schedule end date: Not reported

EPA ID: CAD059494310  
EPA Region: 9  
Area Name: ENTIRE FACILITY  
Actual Date: 04/20/1989  
Action: CA300 - CMS Workplan Approved  
NAICS Code(s): 562211  
Hazardous Waste Treatment and Disposal

Original schedule date: Not reported  
Schedule end date: Not reported

EPA ID: CAD059494310  
EPA Region: 9  
Area Name: ENTIRE FACILITY  
Actual Date: 04/20/1991  
Action: CA075ME - CA Prioritization, Facility or area was assigned a medium corrective action priority  
NAICS Code(s): 562211  
Hazardous Waste Treatment and Disposal

Original schedule date: Not reported  
Schedule end date: Not reported

EPA ID: CAD059494310  
EPA Region: 9  
Area Name: ENTIRE FACILITY  
Actual Date: 05/01/1989  
Action: CA050RF - RFA Completed, Assessment was an RFA  
NAICS Code(s): 562211  
Hazardous Waste Treatment and Disposal

Original schedule date: Not reported  
Schedule end date: Not reported

EPA ID: CAD059494310  
EPA Region: 9  
Area Name: ENTIRE FACILITY  
Actual Date: 07/01/1984  
Action: CA075ME - CA Prioritization, Facility or area was assigned a medium corrective action priority  
NAICS Code(s): 562211  
Hazardous Waste Treatment and Disposal

Original schedule date: Not reported  
Schedule end date: Not reported

EPA ID: CAD059494310  
EPA Region: 9

Map ID  
Direction  
Distance  
Elevation

MAP FINDINGS

Site

Database(s)

EDR ID Number  
EPA ID Number

**CLEAN HARBORS SAN JOSE LLC (Continued)**

**1000430269**

Area Name: ENTIRE FACILITY  
Actual Date: 07/01/1986  
Action: CA600SR - Stabilization Measures Implemented, Primary measure is source removal and/or treatment  
NAICS Code(s): 562211  
Hazardous Waste Treatment and Disposal  
Original schedule date: Not reported  
Schedule end date: Not reported

EPA ID: CAD059494310  
EPA Region: 9  
Area Name: ENTIRE FACILITY  
Actual Date: 07/01/1986  
Action: CA600GW - Stabilization Measures Implemented, Groundwater extraction and treatment  
NAICS Code(s): 562211  
Hazardous Waste Treatment and Disposal  
Original schedule date: Not reported  
Schedule end date: Not reported

EPA ID: CAD059494310  
EPA Region: 9  
Area Name: ENTIRE FACILITY  
Actual Date: 08/08/1994  
Action: CA225NR - Stabilization Measures Evaluation, This facility is, not amenable to stabilization activity at the, present time for reasons other than (1) it appears to be technically, infeasible or inappropriate (NF) or (2) there is a lack of technical, information (IN). Reasons for this conclusion may be the status of, closure at the facility, the degree of risk, timing considerations, the status of corrective action work at the facility, or other, administrative considerations  
NAICS Code(s): 562211  
Hazardous Waste Treatment and Disposal  
Original schedule date: Not reported  
Schedule end date: Not reported

EPA ID: CAD059494310  
EPA Region: 9  
Area Name: ENTIRE FACILITY  
Actual Date: 08/08/1994  
Action: CA075HI - CA Prioritization, Facility or area was assigned a high corrective action priority  
NAICS Code(s): 562211  
Hazardous Waste Treatment and Disposal  
Original schedule date: Not reported  
Schedule end date: Not reported

EPA ID: CAD059494310  
EPA Region: 9  
Area Name: ENTIRE FACILITY  
Actual Date: 08/15/1990  
Action: CA500 - CMI Workplan Approved  
NAICS Code(s): 562211  
Hazardous Waste Treatment and Disposal  
Original schedule date: Not reported  
Schedule end date: Not reported

Map ID  
Direction  
Distance  
Elevation

MAP FINDINGS

Site

Database(s)

EDR ID Number  
EPA ID Number

**CLEAN HARBORS SAN JOSE LLC (Continued)**

**1000430269**

EPA ID: CAD059494310  
EPA Region: 9  
Area Name: ENTIRE FACILITY  
Actual Date: 08/15/1990  
Action: CA400 - Date For Remedy Selection (CM Imposed)  
NAICS Code(s): 562211  
Hazardous Waste Treatment and Disposal  
Original schedule date: Not reported  
Schedule end date: Not reported

EPA ID: CAD059494310  
EPA Region: 9  
Area Name: ENTIRE FACILITY  
Actual Date: 08/15/1990  
Action: CA200 - RFI Approved  
NAICS Code(s): 562211  
Hazardous Waste Treatment and Disposal  
Original schedule date: Not reported  
Schedule end date: Not reported

EPA ID: CAD059494310  
EPA Region: 9  
Area Name: ENTIRE FACILITY  
Actual Date: 08/15/1990  
Action: CA350 - CMS Approved  
NAICS Code(s): 562211  
Hazardous Waste Treatment and Disposal  
Original schedule date: Not reported  
Schedule end date: Not reported

EPA ID: CAD059494310  
EPA Region: 9  
Area Name: ENTIRE FACILITY  
Actual Date: 08/15/1990  
Action: CA750YE - Migration of Contaminated Groundwater under Control, Yes,  
Migration of Contaminated Groundwater Under Control has been verified  
NAICS Code(s): 562211  
Hazardous Waste Treatment and Disposal  
Original schedule date: Not reported  
Schedule end date: Not reported

EPA ID: CAD059494310  
EPA Region: 9  
Area Name: ENTIRE FACILITY  
Actual Date: 09/16/2004  
Action: CA750YE - Migration of Contaminated Groundwater under Control, Yes,  
Migration of Contaminated Groundwater Under Control has been verified  
NAICS Code(s): 562211  
Hazardous Waste Treatment and Disposal  
Original schedule date: Not reported  
Schedule end date: Not reported

EPA ID: CAD059494310  
EPA Region: 9  
Area Name: ENTIRE FACILITY  
Actual Date: 09/22/1997  
Action: CA210 - CA Responsibility Referred To A Non-RCRA Federal Authority

Map ID  
Direction  
Distance  
Elevation

MAP FINDINGS

Site

Database(s)

EDR ID Number  
EPA ID Number

**CLEAN HARBORS SAN JOSE LLC (Continued)**

**1000430269**

NAICS Code(s): 562211  
Hazardous Waste Treatment and Disposal  
Original schedule date: Not reported  
Schedule end date: Not reported

EPA ID: CAD059494310  
EPA Region: 9  
Area Name: ENTIRE FACILITY  
Actual Date: 11/30/1990  
Action: CA550 - Certification Of Remedy Completion Or Construction Completion  
NAICS Code(s): 562211  
Hazardous Waste Treatment and Disposal  
Original schedule date: Not reported  
Schedule end date: Not reported

EPA ID: CAD059494310  
EPA Region: 9  
Area Name: ENTIRE FACILITY  
Actual Date: 12/28/2000  
Action: CA725YE - Current Human Exposures Under Control, Yes, Current Human Exposures Under Control has been verified  
NAICS Code(s): 562211  
Hazardous Waste Treatment and Disposal  
Original schedule date: Not reported  
Schedule end date: Not reported

EPA ID: CAD059494310  
EPA Region: 9  
Area Name: ENTIRE FACILITY  
Actual Date: 12/28/2000  
Action: CA750IN - Migration of Contaminated Groundwater under Control, More information is needed to make a determination  
NAICS Code(s): 562211  
Hazardous Waste Treatment and Disposal  
Original schedule date: Not reported  
Schedule end date: Not reported

EPA ID: CAD059494310  
EPA Region: 9  
Area Name: ENTIRE FACILITY  
Actual Date: 12/31/1989  
Action: CA650 - Stabilization Construction Completed  
NAICS Code(s): 562211  
Hazardous Waste Treatment and Disposal  
Original schedule date: Not reported  
Schedule end date: Not reported

CERC-NFRAP:  
Site ID: 0901471  
Federal Facility: Not a Federal Facility  
NPL Status: Removed from Proposed NPL  
Non NPL Status: NFRAP

CERCLIS-NFRAP Site Contact Name(s):  
Contact Title: Not reported  
Contact Name: Carl Brickner

Map ID  
Direction  
Distance  
Elevation

MAP FINDINGS

Site

Database(s)

EDR ID Number  
EPA ID Number

**CLEAN HARBORS SAN JOSE LLC (Continued)**

**1000430269**

Contact Tel: (415) 972-3814

Contact Title: Not reported  
Contact Name: Brunilda Davila  
Contact Tel: (415) 972-3162

Contact Title: Not reported  
Contact Name: Jeff Inglis  
Contact Tel: (415) 972-3095

Contact Title: Not reported  
Contact Name: Karen Jurist  
Contact Tel: (415) 972-3219

Contact Title: Not reported  
Contact Name: Matt Mitguard  
Contact Tel: (415) 972-3096

CERCLIS-NFRAP Site Alias Name(s):

Alias Name: BERRYESSA RD, SAN JOSE  
Alias Address: Not reported  
CA

Alias Name: SSI  
Alias Address: Not reported  
CA

Alias Name: SOLVENT SERVICE, INC.  
Alias Address: 1021 BERRYESSA RD  
SAN JOSE, CA 95133

CERCLIS-NFRAP Assessment History:

Action: DISCOVERY  
Date Started: Not reported  
Date Completed: 07/01/1984  
Priority Level: Not reported

Action: PRELIMINARY ASSESSMENT  
Date Started: Not reported  
Date Completed: 07/01/1984  
Priority Level: Low priority for further assessment

Action: HRS PACKAGE  
Date Started: Not reported  
Date Completed: 08/01/1985  
Priority Level: Not reported

Action: SITE INSPECTION  
Date Started: Not reported  
Date Completed: 08/01/1985  
Priority Level: Higher priority for further assessment

Action: PROPOSAL TO NPL  
Date Started: Not reported  
Date Completed: 06/24/1988  
Priority Level: Not reported

Map ID  
Direction  
Distance  
Elevation

MAP FINDINGS

Site

Database(s)

EDR ID Number  
EPA ID Number

**CLEAN HARBORS SAN JOSE LLC (Continued)**

**1000430269**

Action:	STATE ORDER
Date Started:	Not reported
Date Completed:	04/19/1989
Priority Level:	Not reported
Action:	REMOVAL ASSESSMENT
Date Started:	08/03/1989
Date Completed:	08/03/1989
Priority Level:	Not reported
Action:	STATE SUPPORT AGENCY COOP AGREEMENT
Date Started:	09/15/1989
Date Completed:	Not reported
Priority Level:	Not reported
Action:	CF
Date Started:	Not reported
Date Completed:	06/20/1990
Priority Level:	Not reported
Action:	REMOVAL ASSESSMENT
Date Started:	08/14/1990
Date Completed:	08/14/1990
Priority Level:	Not reported
Action:	STATE ORDER
Date Started:	Not reported
Date Completed:	08/15/1990
Priority Level:	Not reported
Action:	REMOVED FROM THE PROPOSED NPL
Date Started:	Not reported
Date Completed:	08/30/1990
Priority Level:	Not reported
Action:	RECORD OF DECISION
Date Started:	Not reported
Date Completed:	09/27/1990
Priority Level:	Final Remedy Selected at Site
Action:	PRP RI/FS
Date Started:	04/20/1989
Date Completed:	09/27/1990
Priority Level:	Not reported
Action:	ADMINISTRATIVE RECORDS
Date Started:	10/22/1990
Date Completed:	Not reported
Priority Level:	Admin Record Compiled for a Remedial Event
Action:	ADMIN ORDER ON CONSENT
Date Started:	Not reported
Date Completed:	09/28/1992
Priority Level:	Not reported
Action:	PREPARATION OF COST DOCM PKGE
Date Started:	03/01/1995

Map ID  
Direction  
Distance  
Elevation

MAP FINDINGS

Site

Database(s)

EDR ID Number  
EPA ID Number

**CLEAN HARBORS SAN JOSE LLC (Continued)**

**1000430269**

Date Completed: 06/29/1995  
Priority Level: Not reported

Action: DL  
Date Started: Not reported  
Date Completed: 09/28/1995  
Priority Level: Not reported

Action: ARCHIVE SITE  
Date Started: Not reported  
Date Completed: 06/12/2003  
Priority Level: Not reported

Action: PRP RD  
Date Started: Not reported  
Date Completed: Not reported  
Priority Level: Not reported

Action: GE  
Date Started: Not reported  
Date Completed: Not reported  
Priority Level: Not reported

Action: PREPARATION OF COST DOCM PKGE  
Date Started: Not reported  
Date Completed: Not reported  
Priority Level: Not reported

**SAN JOSE HAZMAT:**

Region: SAN JOSE  
File Num: 402285  
Class: Chemical Warehouse

**ROD:**

Full-text of USEPA Record of Decision(s) is available from EDR.

**HIST UST:**

Region: STATE  
Facility ID: 00000022083  
Facility Type: Other  
Other Type: T.S.D.F.  
Total Tanks: 0003  
Contact Name: E.A. MAIONCHI  
Telephone: 4082866446  
Owner Name: SOLVENT SERVICE  
Owner Address: 1021 BERRYESSA ROAD  
Owner City,St,Zip: SAN JOSE, CA 95133

Tank Num: 001  
Container Num: 1  
Year Installed: 1983  
Tank Capacity: 00006000  
Tank Used for: WASTE  
Type of Fuel: Not reported  
Tank Construction: 1/4" unknown  
Leak Detection: Groundwater Monitoring Well

Map ID  
Direction  
Distance  
Elevation

MAP FINDINGS

Site

Database(s)

EDR ID Number  
EPA ID Number

**CLEAN HARBORS SAN JOSE LLC (Continued)**

**1000430269**

Tank Num: 002  
Container Num: 2  
Year Installed: 1983  
Tank Capacity: 00006000  
Tank Used for: WASTE  
Type of Fuel: Not reported  
Tank Construction: 1/4" unknown  
Leak Detection: Groundwater Monitoring Well

Tank Num: 003  
Container Num: 3  
Year Installed: 1983  
Tank Capacity: 00006000  
Tank Used for: WASTE  
Type of Fuel: Not reported  
Tank Construction: 1/4" inches  
Leak Detection: Groundwater Monitoring Well

**US ENG CONTROLS:**

EPA ID: CAD059494310  
Site ID: 0901471  
Name: SOLVENT SERVICE, INC.  
Address: 1021 BERRYESSA RD  
SAN JOSE, CA 95133

EPA Region: 09  
County: SANTA CLARA  
Event Code: Not reported  
Actual Date: Not reported

Action ID: 001  
Action Name: RECORD OF DECISION  
Action Completion date: 9/27/1990  
Planned Complet. date: 9/30/1990  
Operable Unit: 01  
Contaminated Media : Groundwater  
Engineering Control: Air Stripping

Action ID: 001  
Action Name: RECORD OF DECISION  
Action Completion date: 9/27/1990  
Planned Complet. date: 9/30/1990  
Operable Unit: 01  
Contaminated Media : Groundwater  
Engineering Control: Bioremediation Treatment, (N.O.S.)

Action ID: 001  
Action Name: RECORD OF DECISION  
Action Completion date: 9/27/1990  
Planned Complet. date: 9/30/1990  
Operable Unit: 01  
Contaminated Media : Groundwater  
Engineering Control: Flocculation

Action ID: 001  
Action Name: RECORD OF DECISION  
Action Completion date: 9/27/1990  
Planned Complet. date: 9/30/1990



Map ID  
Direction  
Distance  
Elevation

MAP FINDINGS

Site

Database(s)

EDR ID Number  
EPA ID Number

**CLEAN HARBORS SAN JOSE LLC (Continued)**

**1000430269**

Operable Unit: 01  
Contaminated Media : Groundwater  
Engineering Control: Liquid Phase Carbon Adsorption

Action ID: 001  
Action Name: RECORD OF DECISION  
Action Completion date: 9/27/1990  
Planned Complet. date: 9/30/1990  
Operable Unit: 01  
Contaminated Media : Groundwater  
Engineering Control: Monitoring

Action ID: 001  
Action Name: RECORD OF DECISION  
Action Completion date: 9/27/1990  
Planned Complet. date: 9/30/1990  
Operable Unit: 01  
Contaminated Media : Groundwater  
Engineering Control: Operations & Maintenance (O&M)

**US INST CONTROL:**

EPA ID: CAD059494310  
Site ID: 0901471  
Name: SOLVENT SERVICE, INC.  
Action Name: RECORD OF DECISION  
Address: 1021 BERRYESSA RD  
SAN JOSE, CA 95133  
EPA Region: 09  
County: SANTA CLARA  
Event Code: Not reported  
Inst. Control: Institutional Controls, (N.O.S.)  
Actual Date: Not reported  
Complet. Date: 9/27/1990  
Operable Unit: 01  
Contaminated Media : Groundwater

**ENVIROSTOR:**

Site Type: Corrective Action  
Site Type Detailed: Corrective Action  
Acres: 0  
NPL: NO  
Regulatory Agencies: RWQCB  
Lead Agency: WQC  
Program Manager: Not reported  
Supervisor: \* Unknown  
Division Branch: Berkeley  
Facility ID: 80001434  
Site Code: 200197  
Assembly: 24  
Senate: 10  
Special Program: Not reported  
Status: Refer: RWQCB  
Status Date: 2008-01-01 00:00:00  
Restricted Use: NO  
Funding: Not reported

Map ID  
Direction  
Distance  
Elevation

MAP FINDINGS

Site

Database(s)

EDR ID Number  
EPA ID Number

**CLEAN HARBORS SAN JOSE LLC (Continued)**

**1000430269**

Latitude: 37.36409  
Longitude: -121.88558  
Alias Name: 43290007  
Alias Type: Envirostor ID Number  
Alias Name: Solvent Services San Jose  
Alias Type: Alternate Name  
Alias Name: Safety Kleen San Jose  
Alias Type: Alternate Name  
Alias Name: SOLVENT SERVICES INC.  
Alias Type: Alternate Name  
Alias Name: 80001434  
Alias Type: Envirostor ID Number  
Alias Name: 200197  
Alias Type: Project Code (Site Code)  
Alias Name: CAD059494310  
Alias Type: EPA Identification Number

APN: NONE SPECIFIED  
APN Description: Not reported

Completed Info:  
Completed Area Name: PROJECT WIDE  
Completed Sub Area Name: Not reported  
Completed Document Type: \* State Analogous  
Completed Date: 1990-08-15 00:00:00

Completed Area Name: PROJECT WIDE  
Completed Sub Area Name: Not reported  
Completed Document Type: \* State Analogous  
Completed Date: 1989-04-19 00:00:00

Confirmed: NONE SPECIFIED  
Confirmed Description: Not reported  
Future Area Name: Not reported  
Future Sub Area Name: Not reported  
Future Document Type: Not reported  
Future Due Date: Not reported  
Media Affected: NONE SPECIFIED  
Media Affected Desc: Not reported

Management:  
Management Required: NONE SPECIFIED  
Management Required Desc: Not reported  
Potential: NONE SPECIFIED  
Potential Description: Not reported  
Schedule Area Name: Not reported  
Schedule Sub Area Name: Not reported  
Schedule Document Type: Not reported  
Schedule Due Date: Not reported  
Schedule Revised Date: Not reported  
PastUse: NONE SPECIFIED

NY MANIFEST:  
EPA ID: CAD059494310  
Country: USA  
Mailing Name: LAIDLAW ENV SVCS (SAFETY KLEEN)  
Mailing Contact: S VEDANTHAM  
Mailing Address: 1021 BERRYESSA RD

Map ID  
Direction  
Distance  
Elevation

MAP FINDINGS

Site

Database(s)

EDR ID Number  
EPA ID Number

**CLEAN HARBORS SAN JOSE LLC (Continued)**

**1000430269**

Mailing Address 2: Not reported  
Mailing City: SAN JOSE  
Mailing State: CA  
Mailing Zip: 95133  
Mailing Zip4: 1004  
Mailing Country: USA  
Mailing Phone: 408-451-5000

Document ID: NYB1570824  
Manifest Status: Not reported  
Trans1 State ID: NYD982792814  
Trans2 State ID: Not reported  
Generator Ship Date: 10/29/1998  
Trans1 Recv Date: 10/29/1998  
Trans2 Recv Date: Not reported  
TSD Site Recv Date: 11/09/1998  
Part A Recv Date: Not reported  
Part B Recv Date: Not reported  
Generator EPA ID: CAD059494310  
Trans1 EPA ID: NYD000632372  
Trans2 EPA ID: Not reported  
TSD ID: 71071NNY  
Waste Code: D001 - NON-LISTED IGNITABLE WASTES  
Quantity: 00050  
Units: P - Pounds  
Number of Containers: 001  
Container Type: DM - Metal drums, barrels  
Handling Method: B Incineration, heat recovery, burning.  
Specific Gravity: 01.00  
Waste Code: D001 - NON-LISTED IGNITABLE WASTES  
Quantity: 00010  
Units: P - Pounds  
Number of Containers: 001  
Container Type: DF - Fiberboard or plastic drums (glass)  
Handling Method: B Incineration, heat recovery, burning.  
Specific Gravity: 01.00  
Waste Code: D001 - NON-LISTED IGNITABLE WASTES  
Quantity: 00050  
Units: P - Pounds  
Number of Containers: 001  
Container Type: DM - Metal drums, barrels  
Handling Method: B Incineration, heat recovery, burning.  
Specific Gravity: 01.00  
Waste Code: D001 - NON-LISTED IGNITABLE WASTES  
Quantity: 00010  
Units: P - Pounds  
Number of Containers: 001  
Container Type: DM - Metal drums, barrels  
Handling Method: B Incineration, heat recovery, burning.  
Specific Gravity: 01.00  
Year: 98  
Manifest Tracking Num: Not reported  
Import Ind: Not reported  
Export Ind: Not reported  
Discr Quantity Ind: Not reported  
Discr Type Ind: Not reported

Map ID  
Direction  
Distance  
Elevation

MAP FINDINGS

Site

Database(s)

EDR ID Number  
EPA ID Number

**CLEAN HARBORS SAN JOSE LLC (Continued)**

**1000430269**

Discr Residue Ind: Not reported  
Discr Partial Reject Ind: Not reported  
Discr Full Reject Ind: Not reported  
Manifest Ref Num: Not reported  
Alt Fac RCRA Id: Not reported  
Alt Fac Sign Date: Not reported  
Mgmt Method Type Code: Not reported

Document ID: NYB1570833  
Manifest Status: Not reported  
Trans1 State ID: SCD987574647  
Trans2 State ID: Not reported  
Generator Ship Date: 10/29/1998  
Trans1 Recv Date: 10/29/1998  
Trans2 Recv Date: Not reported  
TSD Site Recv Date: 11/09/1998  
Part A Recv Date: Not reported  
Part B Recv Date: Not reported  
Generator EPA ID: CAD059494310  
Trans1 EPA ID: NYD000632372  
Trans2 EPA ID: Not reported  
TSD ID: 71071NNY  
Waste Code: D001 - NON-LISTED IGNITABLE WASTES  
Quantity: 00005  
Units: P - Pounds  
Number of Containers: 001  
Container Type: DF - Fiberboard or plastic drums (glass)  
Handling Method: B Incineration, heat recovery, burning.  
Specific Gravity: 01.00  
Waste Code: D001 - NON-LISTED IGNITABLE WASTES  
Quantity: 00005  
Units: P - Pounds  
Number of Containers: 001  
Container Type: DF - Fiberboard or plastic drums (glass)  
Handling Method: B Incineration, heat recovery, burning.  
Specific Gravity: 01.00  
Waste Code: D001 - NON-LISTED IGNITABLE WASTES  
Quantity: 00020  
Units: P - Pounds  
Number of Containers: 001  
Container Type: DM - Metal drums, barrels  
Handling Method: T Chemical, physical, or biological treatment.  
Specific Gravity: 01.00  
Year: 98  
Manifest Tracking Num: Not reported  
Import Ind: Not reported  
Export Ind: Not reported  
Discr Quantity Ind: Not reported  
Discr Type Ind: Not reported  
Discr Residue Ind: Not reported  
Discr Partial Reject Ind: Not reported  
Discr Full Reject Ind: Not reported  
Manifest Ref Num: Not reported  
Alt Fac RCRA Id: Not reported  
Alt Fac Sign Date: Not reported  
Mgmt Method Type Code: Not reported

Map ID  
Direction  
Distance  
Elevation

MAP FINDINGS

Site

Database(s)

EDR ID Number  
EPA ID Number

**CLEAN HARBORS SAN JOSE LLC (Continued)**

**1000430269**

Document ID: NYB8462925  
Manifest Status: Not reported  
Trans1 State ID: NYD982792814  
Trans2 State ID: Not reported  
Generator Ship Date: 04/23/1998  
Trans1 Recv Date: 04/23/1998  
Trans2 Recv Date: Not reported  
TSD Site Recv Date: 05/06/1998  
Part A Recv Date: Not reported  
Part B Recv Date: Not reported  
Generator EPA ID: CAD059494310  
Trans1 EPA ID: NYD000632372  
Trans2 EPA ID: Not reported  
TSD ID: 71071NNY  
Waste Code: D001 - NON-LISTED IGNITABLE WASTES  
Quantity: 00003  
Units: P - Pounds  
Number of Containers: 001  
Container Type: CF - Fiber or plastic boxes, cartons  
Handling Method: T Chemical, physical, or biological treatment.  
Specific Gravity: 01.00  
Year: 98  
Manifest Tracking Num: Not reported  
Import Ind: Not reported  
Export Ind: Not reported  
Discr Quantity Ind: Not reported  
Discr Type Ind: Not reported  
Discr Residue Ind: Not reported  
Discr Partial Reject Ind: Not reported  
Discr Full Reject Ind: Not reported  
Manifest Ref Num: Not reported  
Alt Fac RCRA Id: Not reported  
Alt Fac Sign Date: Not reported  
Mgmt Method Type Code: Not reported

Document ID: NYG1564677  
Manifest Status: Not reported  
Trans1 State ID: NYD982792814  
Trans2 State ID: Not reported  
Generator Ship Date: 03/22/2002  
Trans1 Recv Date: 03/22/2002  
Trans2 Recv Date: Not reported  
TSD Site Recv Date: 04/01/2002  
Part A Recv Date: Not reported  
Part B Recv Date: Not reported  
Generator EPA ID: CAD059494310  
Trans1 EPA ID: NYD000632372  
Trans2 EPA ID: Not reported  
TSD ID: AB62851NY  
Waste Code: D001 - NON-LISTED IGNITABLE WASTES  
Quantity: 00100  
Units: P - Pounds  
Number of Containers: 001  
Container Type: DM - Metal drums, barrels  
Handling Method: B Incineration, heat recovery, burning.  
Specific Gravity: 01.00

Map ID  
Direction  
Distance  
Elevation

MAP FINDINGS

Site

Database(s)

EDR ID Number  
EPA ID Number

**CLEAN HARBORS SAN JOSE LLC (Continued)**

**1000430269**

Year: 02  
Manifest Tracking Num: Not reported  
Import Ind: Not reported  
Export Ind: Not reported  
Discr Quantity Ind: Not reported  
Discr Type Ind: Not reported  
Discr Residue Ind: Not reported  
Discr Partial Reject Ind: Not reported  
Discr Full Reject Ind: Not reported  
Manifest Ref Num: Not reported  
Alt Fac RCRA Id: Not reported  
Alt Fac Sign Date: Not reported  
Mgmt Method Type Code: Not reported

Document ID: NYB5862411  
Manifest Status: Completed after the designated time period for a TSDf to get a copy to the DEC  
Trans1 State ID: 11341PNY  
Trans2 State ID: Not reported  
Generator Ship Date: 940323  
Trans1 Recv Date: 940323  
Trans2 Recv Date: Not reported  
TSD Site Recv Date: 940404  
Part A Recv Date: Not reported  
Part B Recv Date: 940418  
Generator EPA ID: CAD059494310  
Trans1 EPA ID: NYD980769947  
Trans2 EPA ID: Not reported  
TSDf ID: NYD000632372  
Waste Code: D001 - NON-LISTED IGNITABLE WASTES  
Quantity: 00188  
Units: P - Pounds  
Number of Containers: 002  
Container Type: DM - Metal drums, barrels  
Handling Method: T Chemical, physical, or biological treatment.  
Specific Gravity: 100  
Year: 94  
Manifest Tracking Num: Not reported  
Import Ind: Not reported  
Export Ind: Not reported  
Discr Quantity Ind: Not reported  
Discr Type Ind: Not reported  
Discr Residue Ind: Not reported  
Discr Partial Reject Ind: Not reported  
Discr Full Reject Ind: Not reported  
Manifest Ref Num: Not reported  
Alt Fac RCRA Id: Not reported  
Alt Fac Sign Date: Not reported  
Mgmt Method Type Code: Not reported

Document ID: NYB8463699  
Manifest Status: Completed after the designated time period for a TSDf to get a copy to the DEC  
Trans1 State ID: 11340PNY  
Trans2 State ID: Not reported  
Generator Ship Date: 970303  
Trans1 Recv Date: 970303

Map ID  
Direction  
Distance  
Elevation

MAP FINDINGS

Site

Database(s)

EDR ID Number  
EPA ID Number

**CLEAN HARBORS SAN JOSE LLC (Continued)**

**1000430269**

Trans2 Recv Date: Not reported  
TSD Site Recv Date: 970321  
Part A Recv Date: Not reported  
Part B Recv Date: 970402  
Generator EPA ID: CAD059494310  
Trans1 EPA ID: NYD980769947  
Trans2 EPA ID: Not reported  
TSD ID: NYD000632372  
Waste Code: D002 - NON-LISTED CORROSIVE WASTES  
Quantity: 00155  
Units: P - Pounds  
Number of Containers: 001  
Container Type: DF - Fiberboard or plastic drums (glass)  
Handling Method: R Material recovery of more than 75 percent of the total material.  
Specific Gravity: 100  
Waste Code: Not reported  
Quantity: 00478  
Units: P - Pounds  
Number of Containers: 001  
Container Type: DM - Metal drums, barrels  
Handling Method: R Material recovery of more than 75 percent of the total material.  
Specific Gravity: 100  
Year: 97  
Manifest Tracking Num: Not reported  
Import Ind: Not reported  
Export Ind: Not reported  
Discr Quantity Ind: Not reported  
Discr Type Ind: Not reported  
Discr Residue Ind: Not reported  
Discr Partial Reject Ind: Not reported  
Discr Full Reject Ind: Not reported  
Manifest Ref Num: Not reported  
Alt Fac RCRA Id: Not reported  
Alt Fac Sign Date: Not reported  
Mgmt Method Type Code: Not reported

Document ID: NYA4067234  
Manifest Status: Completed copy  
Trans1 State ID: 706346  
Trans2 State ID: Not reported  
Generator Ship Date: 870113  
Trans1 Recv Date: 870113  
Trans2 Recv Date: 870115  
TSD Site Recv Date: 870128  
Part A Recv Date: 870204  
Part B Recv Date: 870204  
Generator EPA ID: CAD059494310  
Trans1 EPA ID: NYD980769947  
Trans2 EPA ID: Not reported  
TSD ID: NYD000632372  
Waste Code: D002 - NON-LISTED CORROSIVE WASTES  
Quantity: 00005  
Units: P - Pounds  
Number of Containers: 001  
Container Type: DM - Metal drums, barrels  
Handling Method: T Chemical, physical, or biological treatment.

Map ID  
Direction  
Distance  
Elevation

MAP FINDINGS

Site

Database(s)

EDR ID Number  
EPA ID Number

**CLEAN HARBORS SAN JOSE LLC (Continued)**

**1000430269**

Specific Gravity:	100
Waste Code:	Not reported
Quantity:	00010
Units:	P - Pounds
Number of Containers:	002
Container Type:	DM - Metal drums, barrels
Handling Method:	T Chemical, physical, or biological treatment.
Specific Gravity:	100
Waste Code:	Not reported
Quantity:	00006
Units:	P - Pounds
Number of Containers:	001
Container Type:	DM - Metal drums, barrels
Handling Method:	T Chemical, physical, or biological treatment.
Specific Gravity:	100
Waste Code:	Not reported
Quantity:	00002
Units:	P - Pounds
Number of Containers:	001
Container Type:	DM - Metal drums, barrels
Handling Method:	T Chemical, physical, or biological treatment.
Specific Gravity:	100
Waste Code:	Not reported
Quantity:	00005
Units:	P - Pounds
Number of Containers:	001
Container Type:	DM - Metal drums, barrels
Handling Method:	T Chemical, physical, or biological treatment.
Specific Gravity:	100
Waste Code:	D002 - NON-LISTED CORROSIVE WASTES
Quantity:	00002
Units:	P - Pounds
Number of Containers:	001
Container Type:	DM - Metal drums, barrels
Handling Method:	T Chemical, physical, or biological treatment.
Specific Gravity:	100
Year:	87
Manifest Tracking Num:	Not reported
Import Ind:	Not reported
Export Ind:	Not reported
Discr Quantity Ind:	Not reported
Discr Type Ind:	Not reported
Discr Residue Ind:	Not reported
Discr Partial Reject Ind:	Not reported
Discr Full Reject Ind:	Not reported
Manifest Ref Num:	Not reported
Alt Fac RCRA Id:	Not reported
Alt Fac Sign Date:	Not reported
Mgmt Method Type Code:	Not reported
Document ID:	NYA4067234
Manifest Status:	Completed copy
Trans1 State ID:	706346
Trans2 State ID:	Not reported
Generator Ship Date:	870113
Trans1 Recv Date:	870113



Map ID  
Direction  
Distance  
Elevation

MAP FINDINGS

Site

Database(s)

EDR ID Number  
EPA ID Number

**CLEAN HARBORS SAN JOSE LLC (Continued)**

**1000430269**

Trans2 Recv Date: 870115  
TSD Site Recv Date: 870128  
Part A Recv Date: 870204  
Part B Recv Date: 870204  
Generator EPA ID: CAD059494310  
Trans1 EPA ID: NYD980769947  
Trans2 EPA ID: Not reported  
TSD ID: NYD000632372  
Waste Code: D001 - NON-LISTED IGNITABLE WASTES  
Quantity: 00010  
Units: P - Pounds  
Number of Containers: 001  
Container Type: DM - Metal drums, barrels  
Handling Method: T Chemical, physical, or biological treatment.  
Specific Gravity: 100  
Waste Code: Not reported  
Quantity: 00002  
Units: P - Pounds  
Number of Containers: 001  
Container Type: DM - Metal drums, barrels  
Handling Method: T Chemical, physical, or biological treatment.  
Specific Gravity: 100  
Waste Code: Not reported  
Quantity: 00002  
Units: P - Pounds  
Number of Containers: 001  
Container Type: DM - Metal drums, barrels  
Handling Method: T Chemical, physical, or biological treatment.  
Specific Gravity: 100  
Waste Code: Not reported  
Quantity: 00005  
Units: P - Pounds  
Number of Containers: 001  
Container Type: DM - Metal drums, barrels  
Handling Method: T Chemical, physical, or biological treatment.  
Specific Gravity: 100  
Waste Code: Not reported  
Quantity: 00002  
Units: P - Pounds  
Number of Containers: 001  
Container Type: DM - Metal drums, barrels  
Handling Method: T Chemical, physical, or biological treatment.  
Specific Gravity: 100  
Waste Code: D001 - NON-LISTED IGNITABLE WASTES  
Quantity: 00010  
Units: P - Pounds  
Number of Containers: 001  
Container Type: DM - Metal drums, barrels  
Handling Method: T Chemical, physical, or biological treatment.  
Specific Gravity: 100  
Year: 87  
Manifest Tracking Num: Not reported  
Import Ind: Not reported  
Export Ind: Not reported  
Discr Quantity Ind: Not reported  
Discr Type Ind: Not reported  
Discr Residue Ind: Not reported

Map ID  
Direction  
Distance  
Elevation

MAP FINDINGS

Site

Database(s)

EDR ID Number  
EPA ID Number

**CLEAN HARBORS SAN JOSE LLC (Continued)**

**1000430269**

Discr Partial Reject Ind: Not reported  
Discr Full Reject Ind: Not reported  
Manifest Ref Num: Not reported  
Alt Fac RCRA Id: Not reported  
Alt Fac Sign Date: Not reported  
Mgmt Method Type Code: Not reported

Document ID: NYA4067234  
Manifest Status: Completed copy  
Trans1 State ID: 706346  
Trans2 State ID: Not reported  
Generator Ship Date: 870113  
Trans1 Recv Date: 870113  
Trans2 Recv Date: 870115  
TSD Site Recv Date: 870128  
Part A Recv Date: 870204  
Part B Recv Date: 870204  
Generator EPA ID: CAD059494310  
Trans1 EPA ID: NYD980769947  
Trans2 EPA ID: Not reported  
TSDF ID: NYD000632372  
Waste Code: D001 - NON-LISTED IGNITABLE WASTES  
Quantity: 00002  
Units: P - Pounds  
Number of Containers: 001  
Container Type: DM - Metal drums, barrels  
Handling Method: T Chemical, physical, or biological treatment.  
Specific Gravity: 100  
Waste Code: Not reported  
Quantity: 00002  
Units: P - Pounds  
Number of Containers: 001  
Container Type: DM - Metal drums, barrels  
Handling Method: T Chemical, physical, or biological treatment.  
Specific Gravity: 100  
Year: 87  
Manifest Tracking Num: Not reported  
Import Ind: Not reported  
Export Ind: Not reported  
Discr Quantity Ind: Not reported  
Discr Type Ind: Not reported  
Discr Residue Ind: Not reported  
Discr Partial Reject Ind: Not reported  
Discr Full Reject Ind: Not reported  
Manifest Ref Num: Not reported  
Alt Fac RCRA Id: Not reported  
Alt Fac Sign Date: Not reported  
Mgmt Method Type Code: Not reported

**WI MANIFEST:**

Year: 04  
EPA ID: CAD059494310  
FID: 0  
ACT Code: 201  
ACT Status: A  
ACT Code 1: 201

Map ID  
Direction  
Distance  
Elevation

MAP FINDINGS

Site

Database(s)

EDR ID Number  
EPA ID Number

**CLEAN HARBORS SAN JOSE LLC (Continued)**

**1000430269**

ACT Name: HW Generator - Large  
Contact First Name: Not reported  
Contact Last Name: Not reported  
Contact Title: Not reported  
Contact Address: Not reported  
Contact State: Not reported  
Contact City: Not reported  
Contact Zip: Not reported  
Contact Telephone: Not reported  
Contact Extention: Not reported  
Contact Email Address: Not reported  
WI MANIFEST SHIP: -  
Manifest DOC ID: 002324756FLE  
Copy Type: TSDCOPY  
Gen EPA ID: CAD059494310  
Gen Date: 11/25/2008  
TSD Date: 01/15/2009  
TSD EPA ID: WIR000000356  
GEN Copy Revd Date: Not reported  
TSG Copy Revd Date: 3/11/2009  
Manifest DOC ID: 002324756FLE  
Waste Page No: 1  
Waste Line No: 1  
Waste Code: D009  
Waste Amount: 240  
Unit of Measure: P  
Waste LBS: 240

WI MANIFEST TRANS: -  
Mifest DOC ID: Not reported  
TRAN EPA ID: Not reported  
TRAN ORDER NO: Not reported  
TRAN Date: Not reported

Manifest DOC ID: Not reported  
Waste Page No: Not reported  
Waste Line No: Not reported  
Waste Code: Not reported  
Waste Amount: Not reported  
Unit of Measure: Not reported  
Waste LBS: Not reported

Year: 05  
EPA ID: CAD059494310  
FID: 0  
ACT Code: 201  
ACT Status: A  
ACT Code 1: 201  
ACT Name: HW Generator - Large  
Contact First Name: Not reported  
Contact Last Name: Not reported  
Contact Title: Not reported  
Contact Address: Not reported  
Contact State: Not reported  
Contact City: Not reported  
Contact Zip: 0

Map ID  
Direction  
Distance  
Elevation

MAP FINDINGS

Site

Database(s)

EDR ID Number  
EPA ID Number

**CLEAN HARBORS SAN JOSE LLC (Continued)**

**1000430269**

Contact Telephone: 0  
Contact Extention: Not reported  
Contact Email Address: Not reported  
WI MANIFEST SHIP: -  
Manifest DOC ID: 002324756FLE  
Copy Type: TSDCOPY  
Gen EPA ID: CAD059494310  
Gen Date: 11/25/2008  
TSD Date: 01/15/2009  
TSD EPA ID: WIR000000356  
GEN Copy Revd Date: Not reported  
TSG Copy Revd Date: 3/11/2009  
Manifest DOC ID: 002324756FLE  
Waste Page No: 1  
Waste Line No: 1  
Waste Code: D009  
Waste Amount: 240  
Unit of Measure: P  
Waste LBS: 240

WI MANIFEST TRANS: -  
Mifest DOC ID: Not reported  
TRAN EPA ID: Not reported  
TRAN ORDER NO: Not reported  
TRAN Date: Not reported

Manifest DOC ID: Not reported  
Waste Page No: Not reported  
Waste Line No: Not reported  
Waste Code: Not reported  
Waste Amount: Not reported  
Unit of Measure: Not reported  
Waste LBS: Not reported

Year: 06  
EPA ID: CAD059494310  
FID: 0  
ACT Code: 201  
ACT Status: A  
ACT Code 1: 201  
ACT Name: HW Generator - Large  
Contact First Name: Not reported  
Contact Last Name: Not reported  
Contact Title: Not reported  
Contact Address: Not reported  
Contact State: Not reported  
Contact City: Not reported  
Contact Zip: Not reported  
Contact Telephone: Not reported  
Contact Extention: Not reported  
Contact Email Address: Not reported  
WI MANIFEST SHIP: -  
Manifest DOC ID: 002324756FLE  
Copy Type: TSDCOPY  
Gen EPA ID: CAD059494310  
Gen Date: 11/25/2008

Map ID  
Direction  
Distance  
Elevation

MAP FINDINGS

Site

Database(s)

EDR ID Number  
EPA ID Number

**CLEAN HARBORS SAN JOSE LLC (Continued)**

**1000430269**

TSD Date: 01/15/2009  
TSD EPA ID: WIR000000356  
GEN Copy Revd Date: Not reported  
TSG Copy Revd Date: 3/11/2009  
Manifest DOC ID: 002324756FLE  
Waste Page No: 1  
Waste Line No: 1  
Waste Code: D009  
Waste Amount: 240  
Unit of Measure: P  
Waste LBS: 240

WI MANIFEST TRANS: -

Mifest DOC ID: Not reported  
TRAN EPA ID: Not reported  
TRAN ORDER NO: Not reported  
TRAN Date: Not reported

Manifest DOC ID: Not reported  
Waste Page No: Not reported  
Waste Line No: Not reported  
Waste Code: Not reported  
Waste Amount: Not reported  
Unit of Measure: Not reported  
Waste LBS: Not reported

Year: 07  
EPA ID: CAD059494310  
FID: 0  
ACT Code: 201  
ACT Status: A  
ACT Code 1: 201  
ACT Name: HW Generator - Large  
Contact First Name: Not reported  
Contact Last Name: Not reported  
Contact Title: Not reported  
Contact Address: Not reported  
Contact State: Not reported  
Contact City: Not reported  
Contact Zip: 0  
Contact Telephone: 0  
Contact Extention: Not reported  
Contact Email Address: Not reported

WI MANIFEST SHIP: -

Manifest DOC ID: 002324756FLE  
Copy Type: TSDCOPY  
Gen EPA ID: CAD059494310  
Gen Date: 11/25/2008  
TSD Date: 01/15/2009  
TSD EPA ID: WIR000000356  
GEN Copy Revd Date: Not reported  
TSG Copy Revd Date: 3/11/2009  
Manifest DOC ID: 002324756FLE  
Waste Page No: 1  
Waste Line No: 1  
Waste Code: D009

Map ID  
Direction  
Distance  
Elevation

MAP FINDINGS

Site

Database(s)

EDR ID Number  
EPA ID Number

**CLEAN HARBORS SAN JOSE LLC (Continued)**

**1000430269**

Waste Amount: 240  
Unit of Measure: P  
Waste LBS: 240

WI MANIFEST TRANS: -

Mifest DOC ID: Not reported  
TRAN EPA ID: Not reported  
TRAN ORDER NO: Not reported  
TRAN Date: Not reported

Manifest DOC ID: Not reported  
Waste Page No: Not reported  
Waste Line No: Not reported  
Waste Code: Not reported  
Waste Amount: Not reported  
Unit of Measure: Not reported  
Waste LBS: Not reported

Year: 08  
EPA ID: CAD059494310  
FID: Not reported  
ACT Code: 201  
ACT Status: A  
ACT Code 1: 201  
ACT Name: HW Generator - Large  
Contact First Name: Not reported  
Contact Last Name: Not reported  
Contact Title: Not reported  
Contact Address: Not reported  
Contact State: Not reported  
Contact City: Not reported  
Contact Zip: Not reported  
Contact Telephone: Not reported  
Contact Extention: Not reported  
Contact Email Address: Not reported

WI MANIFEST SHIP: -

Manifest DOC ID: 002324756FLE  
Copy Type: TSDCOPY  
Gen EPA ID: CAD059494310  
Gen Date: 11/25/2008  
TSD Date: 01/15/2009  
TSD EPA ID: WIR000000356  
GEN Copy Revd Date: Not reported  
TSG Copy Revd Date: 3/11/2009  
Manifest DOC ID: 002324756FLE  
Waste Page No: 1  
Waste Line No: 1  
Waste Code: D009  
Waste Amount: 240  
Unit of Measure: P  
Waste LBS: 240

WI MANIFEST TRANS: -

Mifest DOC ID: Not reported  
TRAN EPA ID: Not reported  
TRAN ORDER NO: Not reported

Map ID  
Direction  
Distance  
Elevation

MAP FINDINGS

Site

Database(s)

EDR ID Number  
EPA ID Number

**CLEAN HARBORS SAN JOSE LLC (Continued)**

**1000430269**

TRAN Date: Not reported  
Manifest DOC ID: Not reported  
Waste Page No: Not reported  
Waste Line No: Not reported  
Waste Code: Not reported  
Waste Amount: Not reported  
Unit of Measure: Not reported  
Waste LBS: Not reported

**470  
NE  
1/2-1  
0.960 mi.  
5071 ft.**

**BROKAW ROAD SITE  
1040, 1060, / 1080 EAST BROKAW ROAD  
SAN JOSE, CA 95131**

**VCP S108054485  
ENVIROSTOR N/A**

**Relative:  
Higher**

VCP:

**Actual:  
58 ft.**

Facility ID: 60000336  
Site Type: Voluntary Cleanup  
Site Type Detail: Voluntary Cleanup  
Acres: 12  
National Priorities List: NO  
Cleanup Oversight Agencies: SMBRP  
Lead Agency: SMBRP  
Lead Agency Description: DTSC - Site Mitigation And Brownfield Reuse Program  
Project Manager: XAVIER BRYANT  
Supervisor: Mark Piros  
Division Branch: Berkeley  
Site Code: 201663  
Assembly: 22  
Senate: 10  
Special Programs Code: Voluntary Cleanup Program  
Status: Active  
Status Date: 2006-06-01 00:00:00  
Restricted Use: NO  
Funding: Responsible Party  
Lat/Long: 37.3817019308285 / -121.89677470158  
Alias Name: 110033619305  
Alias Type: EPA (FRS #)  
Alias Name: 201663  
Alias Type: Project Code (Site Code)  
Alias Name: Markovits and Fox 2  
Alias Type: Alternate Name  
Alias Name: 237-03-069  
Alias Type: APN  
Alias Name: 60000336  
Alias Type: Envirostor ID Number  
Alias Name: Markovits and Fox Brokaw Road Site  
Alias Type: Alternate Name  
Alias Name: 237-03-061  
Alias Type: APN  
APN: 237-03-061, 237-03-069  
APN Description: Not reported  
APN Description: Not reported

Completed Info:

Map ID  
Direction  
Distance  
Elevation

MAP FINDINGS

Site

Database(s)

EDR ID Number  
EPA ID Number

**BROKAW ROAD SITE (Continued)**

**S108054485**

Completed Area Name: PROJECT WIDE  
Completed Sub Area Name: Not reported  
Completed Document Type: Design/Implementation Workplan  
Completed Date: 2009-07-23 00:00:00

Completed Area Name: PROJECT WIDE  
Completed Sub Area Name: Not reported  
Completed Document Type: Public Notice  
Completed Date: 2009-07-21 00:00:00

Completed Area Name: PROJECT WIDE  
Completed Sub Area Name: Not reported  
Completed Document Type: Voluntary Cleanup Agreement  
Completed Date: 2007-03-15 00:00:00

Completed Area Name: PROJECT WIDE  
Completed Sub Area Name: Not reported  
Completed Document Type: CEQA - Notice of Exemption  
Completed Date: 2008-04-24 00:00:00

Completed Area Name: PROJECT WIDE  
Completed Sub Area Name: Not reported  
Completed Document Type: Removal Action Workplan  
Completed Date: 2008-04-24 00:00:00

Completed Area Name: PROJECT WIDE  
Completed Sub Area Name: Not reported  
Completed Document Type: Newsletter  
Completed Date: 2007-04-12 00:00:00

Completed Area Name: PROJECT WIDE  
Completed Sub Area Name: Not reported  
Completed Document Type: Fact Sheets  
Completed Date: 2008-03-13 00:00:00

Completed Area Name: PROJECT WIDE  
Completed Sub Area Name: Not reported  
Completed Document Type: Remedial Investigation Report  
Completed Date: 2008-02-01 00:00:00

Completed Area Name: PROJECT WIDE  
Completed Sub Area Name: Not reported  
Completed Document Type: Fieldwork  
Completed Date: 2008-05-06 00:00:00

Completed Area Name: PROJECT WIDE  
Completed Sub Area Name: Not reported  
Completed Document Type: Remedial Investigation Report  
Completed Date: 2008-02-01 00:00:00

Confirmed: 30018,30001,30008,30013  
Confirmed Description: Polychlorinated biphenyls (PCBs)  
Confirmed Description: Arsenic  
Confirmed Description: DDT  
Confirmed Description: Lead  
Future Area Name: PROJECT WIDE  
Future Sub Area Name: Not reported



Map ID  
Direction  
Distance  
Elevation

MAP FINDINGS

Site

Database(s)

EDR ID Number  
EPA ID Number

**BROKAW ROAD SITE (Continued)**

**S108054485**

Future Document Type: Remedial Action Completion Report  
Future Due Date: 2010  
Future Area Name: PROJECT WIDE  
Future Sub Area Name: Not reported  
Future Document Type: Operations and Maintenance Plan  
Future Due Date: 2010  
Future Area Name: PROJECT WIDE  
Future Sub Area Name: Not reported  
Future Document Type: Land Use Restriction  
Future Due Date: 2011  
Future Area Name: PROJECT WIDE  
Future Sub Area Name: Not reported  
Future Document Type: Certification  
Future Due Date: 2010  
Media Affected: 30001, 30008, 30013, 30018  
Media Affected Desc: Not reported  
Media Affected Desc: Not reported  
Media Affected Desc: Not reported  
Media Affected Desc: Not reported  
Management:  
Management Required: NONE SPECIFIED  
Management Required Desc: Not reported  
Potential: SOIL  
Potential Description: Not reported  
Schedule Area Name: Not reported  
Schedule Sub Area Name: Not reported  
Schedule Document Type: Not reported  
Schedule Due Date: Not reported  
Schedule Revised Date: Not reported  
PastUse: AGRICULTURAL - ORCHARD, RECYCLING - SCRAP METAL

ENVIROSTOR:  
Site Type: Voluntary Cleanup  
Site Type Detailed: Voluntary Cleanup  
Acres: 12  
NPL: NO  
Regulatory Agencies: SMBRP  
Lead Agency: SMBRP  
Program Manager: XAVIER BRYANT  
Supervisor: Mark Piros  
Division Branch: Berkeley  
Facility ID: 60000336  
Site Code: 201663  
Assembly: 22  
Senate: 10  
Special Program: Voluntary Cleanup Program  
Status: Active  
Status Date: 2006-06-01 00:00:00  
Restricted Use: NO  
Funding: Responsible Party  
Latitude: 37.3817019308285  
Longitude: -121.89677470158  
Alias Name: 110033619305  
Alias Type: EPA (FRS #)  
Alias Name: 201663  
Alias Type: Project Code (Site Code)

Map ID  
Direction  
Distance  
Elevation

MAP FINDINGS

Site

Database(s)

EDR ID Number  
EPA ID Number

**BROKAW ROAD SITE (Continued)**

**S108054485**

Alias Name: Markovits and Fox 2  
Alias Type: Alternate Name  
Alias Name: 237-03-069  
Alias Type: APN  
Alias Name: 60000336  
Alias Type: Envirostor ID Number  
Alias Name: Markovits and Fox Brokaw Road Site  
Alias Type: Alternate Name  
Alias Name: 237-03-061  
Alias Type: APN

APN: 237-03-061, 237-03-069  
APN Description: Not reported  
APN Description: Not reported

Completed Info:

Completed Area Name: PROJECT WIDE  
Completed Sub Area Name: Not reported  
Completed Document Type: Design/Implementation Workplan  
Completed Date: 2009-07-23 00:00:00

Completed Area Name: PROJECT WIDE  
Completed Sub Area Name: Not reported  
Completed Document Type: Public Notice  
Completed Date: 2009-07-21 00:00:00

Completed Area Name: PROJECT WIDE  
Completed Sub Area Name: Not reported  
Completed Document Type: Voluntary Cleanup Agreement  
Completed Date: 2007-03-15 00:00:00

Completed Area Name: PROJECT WIDE  
Completed Sub Area Name: Not reported  
Completed Document Type: CEQA - Notice of Exemption  
Completed Date: 2008-04-24 00:00:00

Completed Area Name: PROJECT WIDE  
Completed Sub Area Name: Not reported  
Completed Document Type: Removal Action Workplan  
Completed Date: 2008-04-24 00:00:00

Completed Area Name: PROJECT WIDE  
Completed Sub Area Name: Not reported  
Completed Document Type: Newsletter  
Completed Date: 2007-04-12 00:00:00

Completed Area Name: PROJECT WIDE  
Completed Sub Area Name: Not reported  
Completed Document Type: Fact Sheets  
Completed Date: 2008-03-13 00:00:00

Completed Area Name: PROJECT WIDE  
Completed Sub Area Name: Not reported  
Completed Document Type: Remedial Investigation Report  
Completed Date: 2008-02-01 00:00:00

Completed Area Name: PROJECT WIDE  
Completed Sub Area Name: Not reported

Map ID  
Direction  
Distance  
Elevation

MAP FINDINGS

Site

Database(s)

EDR ID Number  
EPA ID Number

**BROKAW ROAD SITE (Continued)**

**S108054485**

Completed Document Type: Fieldwork  
Completed Date: 2008-05-06 00:00:00

Completed Area Name: PROJECT WIDE  
Completed Sub Area Name: Not reported  
Completed Document Type: Remedial Investigation Report  
Completed Date: 2008-02-01 00:00:00

Confirmed: 30018,30001,30008,30013  
Confirmed Description: Polychlorinated biphenyls (PCBs)  
Confirmed Description: Arsenic  
Confirmed Description: DDT  
Confirmed Description: Lead  
Future Area Name: PROJECT WIDE  
Future Sub Area Name: Not reported  
Future Document Type: Remedial Action Completion Report  
Future Due Date: 2010  
Future Area Name: PROJECT WIDE  
Future Sub Area Name: Not reported  
Future Document Type: Operations and Maintenance Plan  
Future Due Date: 2010  
Future Area Name: PROJECT WIDE  
Future Sub Area Name: Not reported  
Future Document Type: Land Use Restriction  
Future Due Date: 2011  
Future Area Name: PROJECT WIDE  
Future Sub Area Name: Not reported  
Future Document Type: Certification  
Future Due Date: 2010  
Media Affected: 30001, 30008, 30013, 30018  
Media Affected Desc: Not reported  
Media Affected Desc: Not reported  
Media Affected Desc: Not reported  
Media Affected Desc: Not reported

Management:  
Management Required: NONE SPECIFIED  
Management Required Desc: Not reported  
Potential: SOIL  
Potential Description: Not reported  
Schedule Area Name: Not reported  
Schedule Sub Area Name: Not reported  
Schedule Document Type: Not reported  
Schedule Due Date: Not reported  
Schedule Revised Date: Not reported  
PastUse: AGRICULTURAL - ORCHARD, RECYCLING - SCRAP METAL

471  
NE  
1/2-1  
0.978 mi.  
5164 ft.

**1633 OLD OAKLAND ROAD SITE**  
**1633 OAKLAND RD**  
**SAN JOSE, CA 95131**

VCP S106568341  
ENVIROSTOR N/A

**Relative:**  
**Higher**

VCP:  
Facility ID: 43990007  
Site Type: Voluntary Cleanup  
Site Type Detail: Voluntary Cleanup  
Acres: 18

**Actual:**  
**60 ft.**

Map ID  
Direction  
Distance  
Elevation

MAP FINDINGS

Site

Database(s)

EDR ID Number  
EPA ID Number

**1633 OLD OAKLAND ROAD SITE (Continued)**

**S106568341**

National Priorities List: NO  
Cleanup Oversight Agencies: SMBRP, RWQCB 2 - San Francisco Bay, CITY OF SAN JOSE, SANTA CLARA VALLEY WATER DISTRICT  
Lead Agency: SMBRP  
Lead Agency Description: DTSC - Site Mitigation And Brownfield Reuse Program  
Project Manager: XAVIER BRYANT  
Supervisor: Mark Piros  
Division Branch: Berkeley  
Site Code: 201371  
Assembly: 22  
Senate: 10  
Special Programs Code: Voluntary Cleanup Program  
Status: Active  
Status Date: 2001-07-13 00:00:00  
Restricted Use: NO  
Funding: Responsible Party  
Lat/Long: 37.3797750879855 / -121.897071974372  
Alias Name: 110033621089  
Alias Type: EPA (FRS #)  
Alias Name: 201371  
Alias Type: Project Code (Site Code)  
Alias Name: 43990007  
Alias Type: Envirostor ID Number  
Alias Name: OLD OAKLAND ROAD SITE  
Alias Type: Alternate Name  
Alias Name: MARKOVITS & FOX, INC.  
Alias Type: Alternate Name  
Alias Name: MARKOVITZ & FOX, INC.  
Alias Type: Alternate Name  
Alias Name: M/F Metals  
Alias Type: Alternate Name  
Alias Name: 237-03-070  
Alias Type: APN

APN: 237-03-070  
APN Description: Not reported

Completed Info:

Completed Area Name: PROJECT WIDE  
Completed Sub Area Name: Not reported  
Completed Document Type: Fieldwork  
Completed Date: 2006-09-07 00:00:00

Completed Area Name: PROJECT WIDE  
Completed Sub Area Name: Not reported  
Completed Document Type: Fieldwork  
Completed Date: 2006-11-17 00:00:00

Completed Area Name: PROJECT WIDE  
Completed Sub Area Name: Not reported  
Completed Document Type: Monitoring Report  
Completed Date: 2009-08-12 00:00:00

Completed Area Name: PROJECT WIDE  
Completed Sub Area Name: Not reported  
Completed Document Type: Voluntary Cleanup Agreement  
Completed Date: 2001-07-13 00:00:00

Completed Area Name: PROJECT WIDE

Map ID  
Direction  
Distance  
Elevation

MAP FINDINGS

Site

Database(s)

EDR ID Number  
EPA ID Number

**1633 OLD OAKLAND ROAD SITE (Continued)**

**S106568341**

Completed Sub Area Name: Not reported  
Completed Document Type: CEQA - Initial Study/ Neg. Declaration  
Completed Date: 2004-11-02 00:00:00

Completed Area Name: PROJECT WIDE  
Completed Sub Area Name: Not reported  
Completed Document Type: CEQA - Notice of Exemption  
Completed Date: 2007-10-23 00:00:00

Completed Area Name: PROJECT WIDE  
Completed Sub Area Name: Not reported  
Completed Document Type: Amendment - Order/Agreement  
Completed Date: 2007-12-13 00:00:00

Completed Area Name: PROJECT WIDE  
Completed Sub Area Name: Not reported  
Completed Document Type: Removal Action Workplan  
Completed Date: 2004-11-02 00:00:00

Completed Area Name: PROJECT WIDE  
Completed Sub Area Name: Not reported  
Completed Document Type: Removal Action Design  
Completed Date: 2005-04-29 00:00:00

Completed Area Name: PROJECT WIDE  
Completed Sub Area Name: Not reported  
Completed Document Type: Health & Safety Plan  
Completed Date: 2004-07-15 00:00:00

Completed Area Name: PROJECT WIDE  
Completed Sub Area Name: Not reported  
Completed Document Type: Removal Action Completion Report  
Completed Date: 2007-06-13 00:00:00

Completed Area Name: PROJECT WIDE  
Completed Sub Area Name: Not reported  
Completed Document Type: Operations and Maintenance Report  
Completed Date: 2006-05-02 00:00:00

Completed Area Name: PROJECT WIDE  
Completed Sub Area Name: Not reported  
Completed Document Type: Operations and Maintenance Report  
Completed Date: 2006-10-05 00:00:00

Completed Area Name: PROJECT WIDE  
Completed Sub Area Name: Not reported  
Completed Document Type: Fact Sheets  
Completed Date: 2004-08-20 00:00:00

Completed Area Name: PROJECT WIDE  
Completed Sub Area Name: Not reported  
Completed Document Type: Public Notice  
Completed Date: 2005-11-21 00:00:00

Completed Area Name: PROJECT WIDE  
Completed Sub Area Name: Not reported  
Completed Document Type: Public Notice

Map ID  
Direction  
Distance  
Elevation

MAP FINDINGS

Site

Database(s)

EDR ID Number  
EPA ID Number

**1633 OLD OAKLAND ROAD SITE (Continued)**

**S106568341**

Completed Date: 2004-08-25 00:00:00

Completed Area Name: PROJECT WIDE  
Completed Sub Area Name: Not reported  
Completed Document Type: Community Profile  
Completed Date: 2002-02-28 00:00:00

Completed Area Name: PROJECT WIDE  
Completed Sub Area Name: Not reported  
Completed Document Type: Remedial Investigation Report  
Completed Date: 2001-09-13 00:00:00

Completed Area Name: PROJECT WIDE  
Completed Sub Area Name: Not reported  
Completed Document Type: Operations and Maintenance Report  
Completed Date: 2007-06-21 00:00:00

Completed Area Name: PROJECT WIDE  
Completed Sub Area Name: Not reported  
Completed Document Type: Removal Action Design  
Completed Date: 2006-09-18 00:00:00

Completed Area Name: PROJECT WIDE  
Completed Sub Area Name: Not reported  
Completed Document Type: Removal Action Workplan  
Completed Date: 2007-10-23 00:00:00

Completed Area Name: PROJECT WIDE  
Completed Sub Area Name: Not reported  
Completed Document Type: Technical Workplan  
Completed Date: 2007-10-23 00:00:00

Completed Area Name: PROJECT WIDE  
Completed Sub Area Name: Not reported  
Completed Document Type: Monitoring Report  
Completed Date: 2007-09-14 00:00:00

Completed Area Name: PROJECT WIDE  
Completed Sub Area Name: Not reported  
Completed Document Type: Fact Sheets  
Completed Date: 2007-10-23 00:00:00

Completed Area Name: PROJECT WIDE  
Completed Sub Area Name: Not reported  
Completed Document Type: Fact Sheets  
Completed Date: 2008-02-19 00:00:00

Completed Area Name: PROJECT WIDE  
Completed Sub Area Name: Not reported  
Completed Document Type: Fieldwork  
Completed Date: 2008-05-23 00:00:00

Completed Area Name: PROJECT WIDE  
Completed Sub Area Name: Not reported  
Completed Document Type: Other Report  
Completed Date: 2008-12-12 00:00:00

Map ID  
Direction  
Distance  
Elevation

MAP FINDINGS

Site

Database(s)

EDR ID Number  
EPA ID Number

**1633 OLD OAKLAND ROAD SITE (Continued)**

**S106568341**

Completed Area Name: PROJECT WIDE  
Completed Sub Area Name: Not reported  
Completed Document Type: Removal Action Completion Report  
Completed Date: 2008-11-20 00:00:00  
  
Confirmed: 30001,30008,30013,30018,30024,30025,30028  
Confirmed Description: Arsenic  
Confirmed Description: DDT  
Confirmed Description: Lead  
Confirmed Description: Polychlorinated biphenyls (PCBs)  
Confirmed Description: TPH-diesel  
Confirmed Description: TPH-gas  
Confirmed Description: Vinyl chloride  
Future Area Name: PROJECT WIDE  
Future Sub Area Name: Not reported  
Future Document Type: Removal Action Completion Report  
Future Due Date: 2009  
Future Area Name: PROJECT WIDE  
Future Sub Area Name: Not reported  
Future Document Type: Certification  
Future Due Date: 2009  
Media Affected: 30001, 30008, 30013, 30018, 30024, 30025, 30028  
Media Affected Desc: Not reported  
Media Affected Desc: Not reported  
Media Affected Desc: Not reported  
Media Affected Desc: Not reported  
Media Affected Desc: Not reported  
Media Affected Desc: Not reported  
Media Affected Desc: Not reported

**Management:**

Management Required: NONE SPECIFIED  
Management Required Desc: Not reported  
Potential: OTH, SOIL  
Potential Description: Not reported  
Potential Description: Not reported  
Schedule Area Name: Not reported  
Schedule Sub Area Name: Not reported  
Schedule Document Type: Not reported  
Schedule Due Date: Not reported  
Schedule Revised Date: Not reported  
PastUse: BATTERY STORAGE, INCINERATOR - OTHER, LANDFILL - CONSTRUCTION, MACHINE SHOP, METAL RECLAMATION, OIL/WATER SEPARATORS, RECYCLING - OTHER, RECYCLING - SCRAP METAL, VEHICLE MAINTENANCE

**ENVIROSTOR:**

Site Type: Voluntary Cleanup  
Site Type Detailed: Voluntary Cleanup  
Acres: 18  
NPL: NO  
Regulatory Agencies: SMBRP, RWQCB 2 - San Francisco Bay, CITY OF SAN JOSE, SANTA CLARA VALLEY WATER DISTRICT  
Lead Agency: SMBRP  
Program Manager: XAVIER BRYANT  
Supervisor: Mark Piros  
Division Branch: Berkeley  
Facility ID: 43990007  
Site Code: 201371

Map ID  
Direction  
Distance  
Elevation

MAP FINDINGS

Site

Database(s)

EDR ID Number  
EPA ID Number

**1633 OLD OAKLAND ROAD SITE (Continued)**

**S106568341**

Assembly: 22  
Senate: 10  
Special Program: Voluntary Cleanup Program  
Status: Active  
Status Date: 2001-07-13 00:00:00  
Restricted Use: NO  
Funding: Responsible Party  
Latitude: 37.3797750879855  
Longitude: -121.897071974372  
Alias Name: 110033621089  
Alias Type: EPA (FRS #)  
Alias Name: 201371  
Alias Type: Project Code (Site Code)  
Alias Name: 43990007  
Alias Type: Envirostor ID Number  
Alias Name: OLD OAKLAND ROAD SITE  
Alias Type: Alternate Name  
Alias Name: MARKOVITS & FOX, INC.  
Alias Type: Alternate Name  
Alias Name: MARKOVITZ & FOX, INC.  
Alias Type: Alternate Name  
Alias Name: M/F Metals  
Alias Type: Alternate Name  
Alias Name: 237-03-070  
Alias Type: APN

APN: 237-03-070  
APN Description: Not reported

Completed Info:

Completed Area Name: PROJECT WIDE  
Completed Sub Area Name: Not reported  
Completed Document Type: Fieldwork  
Completed Date: 2006-09-07 00:00:00

Completed Area Name: PROJECT WIDE  
Completed Sub Area Name: Not reported  
Completed Document Type: Fieldwork  
Completed Date: 2006-11-17 00:00:00

Completed Area Name: PROJECT WIDE  
Completed Sub Area Name: Not reported  
Completed Document Type: Monitoring Report  
Completed Date: 2009-08-12 00:00:00

Completed Area Name: PROJECT WIDE  
Completed Sub Area Name: Not reported  
Completed Document Type: Voluntary Cleanup Agreement  
Completed Date: 2001-07-13 00:00:00

Completed Area Name: PROJECT WIDE  
Completed Sub Area Name: Not reported  
Completed Document Type: CEQA - Initial Study/ Neg. Declaration  
Completed Date: 2004-11-02 00:00:00

Completed Area Name: PROJECT WIDE  
Completed Sub Area Name: Not reported  
Completed Document Type: CEQA - Notice of Exemption



Map ID  
Direction  
Distance  
Elevation

MAP FINDINGS

Site

Database(s)

EDR ID Number  
EPA ID Number

**1633 OLD OAKLAND ROAD SITE (Continued)**

**S106568341**

Completed Date: 2007-10-23 00:00:00

Completed Area Name: PROJECT WIDE  
Completed Sub Area Name: Not reported  
Completed Document Type: Amendment - Order/Agreement  
Completed Date: 2007-12-13 00:00:00

Completed Area Name: PROJECT WIDE  
Completed Sub Area Name: Not reported  
Completed Document Type: Removal Action Workplan  
Completed Date: 2004-11-02 00:00:00

Completed Area Name: PROJECT WIDE  
Completed Sub Area Name: Not reported  
Completed Document Type: Removal Action Design  
Completed Date: 2005-04-29 00:00:00

Completed Area Name: PROJECT WIDE  
Completed Sub Area Name: Not reported  
Completed Document Type: Health & Safety Plan  
Completed Date: 2004-07-15 00:00:00

Completed Area Name: PROJECT WIDE  
Completed Sub Area Name: Not reported  
Completed Document Type: Removal Action Completion Report  
Completed Date: 2007-06-13 00:00:00

Completed Area Name: PROJECT WIDE  
Completed Sub Area Name: Not reported  
Completed Document Type: Operations and Maintenance Report  
Completed Date: 2006-05-02 00:00:00

Completed Area Name: PROJECT WIDE  
Completed Sub Area Name: Not reported  
Completed Document Type: Operations and Maintenance Report  
Completed Date: 2006-10-05 00:00:00

Completed Area Name: PROJECT WIDE  
Completed Sub Area Name: Not reported  
Completed Document Type: Fact Sheets  
Completed Date: 2004-08-20 00:00:00

Completed Area Name: PROJECT WIDE  
Completed Sub Area Name: Not reported  
Completed Document Type: Public Notice  
Completed Date: 2005-11-21 00:00:00

Completed Area Name: PROJECT WIDE  
Completed Sub Area Name: Not reported  
Completed Document Type: Public Notice  
Completed Date: 2004-08-25 00:00:00

Completed Area Name: PROJECT WIDE  
Completed Sub Area Name: Not reported  
Completed Document Type: Community Profile  
Completed Date: 2002-02-28 00:00:00

Map ID  
Direction  
Distance  
Elevation

MAP FINDINGS

Site

Database(s)

EDR ID Number  
EPA ID Number

**1633 OLD OAKLAND ROAD SITE (Continued)**

**S106568341**

Completed Area Name: PROJECT WIDE  
Completed Sub Area Name: Not reported  
Completed Document Type: Remedial Investigation Report  
Completed Date: 2001-09-13 00:00:00

Completed Area Name: PROJECT WIDE  
Completed Sub Area Name: Not reported  
Completed Document Type: Operations and Maintenance Report  
Completed Date: 2007-06-21 00:00:00

Completed Area Name: PROJECT WIDE  
Completed Sub Area Name: Not reported  
Completed Document Type: Removal Action Design  
Completed Date: 2006-09-18 00:00:00

Completed Area Name: PROJECT WIDE  
Completed Sub Area Name: Not reported  
Completed Document Type: Removal Action Workplan  
Completed Date: 2007-10-23 00:00:00

Completed Area Name: PROJECT WIDE  
Completed Sub Area Name: Not reported  
Completed Document Type: Technical Workplan  
Completed Date: 2007-10-23 00:00:00

Completed Area Name: PROJECT WIDE  
Completed Sub Area Name: Not reported  
Completed Document Type: Monitoring Report  
Completed Date: 2007-09-14 00:00:00

Completed Area Name: PROJECT WIDE  
Completed Sub Area Name: Not reported  
Completed Document Type: Fact Sheets  
Completed Date: 2007-10-23 00:00:00

Completed Area Name: PROJECT WIDE  
Completed Sub Area Name: Not reported  
Completed Document Type: Fact Sheets  
Completed Date: 2008-02-19 00:00:00

Completed Area Name: PROJECT WIDE  
Completed Sub Area Name: Not reported  
Completed Document Type: Fieldwork  
Completed Date: 2008-05-23 00:00:00

Completed Area Name: PROJECT WIDE  
Completed Sub Area Name: Not reported  
Completed Document Type: Other Report  
Completed Date: 2008-12-12 00:00:00

Completed Area Name: PROJECT WIDE  
Completed Sub Area Name: Not reported  
Completed Document Type: Removal Action Completion Report  
Completed Date: 2008-11-20 00:00:00

Confirmed: 30001,30008,30013,30018,30024,30025,30028  
Confirmed Description: Arsenic

Map ID  
Direction  
Distance  
Elevation

MAP FINDINGS

Site

Database(s)

EDR ID Number  
EPA ID Number

**1633 OLD OAKLAND ROAD SITE (Continued)**

**S106568341**

Confirmed Description: DDT  
Confirmed Description: Lead  
Confirmed Description: Polychlorinated biphenyls (PCBs)  
Confirmed Description: TPH-diesel  
Confirmed Description: TPH-gas  
Confirmed Description: Vinyl chloride  
Future Area Name: PROJECT WIDE  
Future Sub Area Name: Not reported  
Future Document Type: Removal Action Completion Report  
Future Due Date: 2009  
Future Area Name: PROJECT WIDE  
Future Sub Area Name: Not reported  
Future Document Type: Certification  
Future Due Date: 2009  
Media Affected: 30001, 30008, 30013, 30018, 30024, 30025, 30028  
Media Affected Desc: Not reported  
Media Affected Desc: Not reported  
Media Affected Desc: Not reported  
Media Affected Desc: Not reported  
Media Affected Desc: Not reported  
Media Affected Desc: Not reported  
Media Affected Desc: Not reported

**Management:**

Management Required: NONE SPECIFIED  
Management Required Desc: Not reported  
Potential: OTH, SOIL  
Potential Description: Not reported  
Potential Description: Not reported  
Schedule Area Name: Not reported  
Schedule Sub Area Name: Not reported  
Schedule Document Type: Not reported  
Schedule Due Date: Not reported  
Schedule Revised Date: Not reported  
PastUse: BATTERY STORAGE, INCINERATOR - OTHER, LANDFILL - CONSTRUCTION, MACHINE SHOP, METAL RECLAMATION, OIL/WATER SEPARATORS, RECYCLING - OTHER, RECYCLING - SCRAP METAL, VEHICLE MAINTENANCE

## ORPHAN SUMMARY

City	EDR ID	Site Name	Site Address	Zip	Database(s)
CHICO	1010314144	CALIFORNIA WATER SERVICE CO CH STA	E 3RD ST AT SW CORNER OF E 1ST	95112	RCRA-SQG, HAZNET
COUNTY	S109466237	PG&E TRIMBLE SUBSTATION	0 N 1ST ST SUITE SUB	95110	SAN JOSE HAZMAT
COUNTY	S109466233	PG&E NORTECH SUBSTATION	0 N 1ST ST SUITE SUB	95110	SAN JOSE HAZMAT
COUNTY	S109821622	LAMPSON TRACTOR & EQUIP CO	1233 N 5TH ST	95112	SAN JOSE HAZMAT
COUNTY	S106916641	Z CAR GARAGE	140 ARCHER ST SUITE A	95112	SAN JOSE HAZMAT
COUNTY	S109035071	CORTEC PRECISION SHEETMETA	3565 CHARTER PARK DR SUITE 3	95112	SAN JOSE HAZMAT
COUNTY	S109821628	UPS SUPPLY CHAIN SOLUTIONS	1030 COMMERCIAL ST	95112	SAN JOSE HAZMAT
COUNTY	S108419337	MUFFLERS EXPRESS	903 COMMERCIAL ST SUITE B	95112	SAN JOSE HAZMAT
COUNTY	S108419307	CALIFORNIA CABINET BUILDER	1020 COMMERCIAL ST SUITE 105	95112	SAN JOSE HAZMAT
COUNTY	S106916656	TRAN TOUCH UP	915 COMMERCIAL ST SUITE 4	95112	SAN JOSE HAZMAT
COUNTY	S108419263	CIRCUIT NINTY NINE INC	2520 ZANKER RD SUITE B	95112	SAN JOSE HAZMAT
SAN JOSE	1010313863	SANTA CLARA CNTY HWY 280 RESURFACI	RTE 280 PM 2.2 TO 5.1	95110	RCRA-SQG
SAN JOSE	S109285944	ANCEWICZ PROPERTY	1098 S. 5TH ST.	95112	LUST
SAN JOSE	S106932750	T & H AUTO REPAIR	1684 S 7TH ST A/B	95112	SWEEPS UST
SAN JOSE	S107737073	PROPOSED COMMUNICATION HILL K-8 SC	HIGHWAY 87	95112	SCH, ENVIROSTOR
SAN JOSE	S106931689	S J CONCRETE PIPE CO	1420 N BAYSHORE HWY 1		SWEEPS UST
SAN JOSE	S103982023	PITNEY BOWES	C/O BURNHAM 1030 COMMERCIAL ST	95112	HAZNET, WIP
SAN JOSE	S109277152	HYUNDAI PROPERTY	NW CORNER N 1ST STREET / MONTA		SLIC
SAN JOSE	S106923279	BEST OVERNIGHT EXPRESS	300 E GISH RD A	95112	SWEEPS UST
SAN JOSE	S109821497	MARSHLAND SOLID WASTE FACILITY	NW HWY 237 / GOLD STREET ALVIS		SWF/LF
SAN JOSE	S105512891	P&G INVESTMENT COMPANY	1775 MONTEREY BLDG. #64 HWY	95112	LUST, HIST LUST
SAN JOSE	1003878439	STAUFFER CHEM CO RAISCH QUARRY	S OF 1ST ST	95112	CERC-NFRAP
SAN JOSE	S106924778	COCA COLA BOTTLING COMPANY	1555 OLD BAYSHORE HWY 4	95112	SWEEPS UST
SAN JOSE	S106931943	SCAFFOLD WORKS INC, THE	1697 ROGERS AVE 1	95112	SWEEPS UST
SAN JOSE	S106927460	I T CORP	1680 ROGERS AVE 1	95112	SWEEPS UST
SAN JOSE	S106922992	AUTOMATIC MERCHANDISING	1698 ROGERS AVE A	95112	SWEEPS UST
SAN JOSE	S105026285	SAN ANTONIO PLAZA	SAN FERNANDO 84TH ST	95112	HIST CORTESE
SAN JOSE	S109285935	CALIFORNIA CAR WASH	2345 7TH ST.	95112	LUST
SAN JOSE	S109285909	AQUA BLU POOLS	535 7TH ST.	95112	LUST
SAN JOSE	S106931824	SAN JOSE PLATING	1501 TERMINAL AVE A	95112	SWEEPS UST
SAN JOSE	S106934378	WESTERN EXTERMINATOR	1611 TERMINAL AVE 1	95112	SWEEPS UST
SAN JOSE	S106922549	ALL BRAND FORKLIFT REPAIR	1481 TERMINAL AVE 1	95112	SWEEPS UST
SAN JOSE	S106162858	KLEEN QUIPMENT	1441 A TERMINAL AVE	95112	SLIC
SAN JOSE	S105026298	CAL DOT	UNKNOWN HWY 101 / 10TH ST	95112	HIST CORTESE
SUNNYVALE	U001594927	THE JOHN LINCOLN CO.	172 COMMERCIAL ST	95112	LUST, UST, HIST UST, HIST LUST
SUNNYVALE	S102441003	W.L. HICKEY SONS INC.	190 COMMERCIAL ST	95112	LUST, HIST LUST

# GOVERNMENT RECORDS SEARCHED / DATA CURRENCY TRACKING

To maintain currency of the following federal and state databases, EDR contacts the appropriate governmental agency on a monthly or quarterly basis, as required.

**Number of Days to Update:** Provides confirmation that EDR is reporting records that have been updated within 90 days from the date the government agency made the information available to the public.

## STANDARD ENVIRONMENTAL RECORDS

### ***Federal NPL site list***

#### **NPL: National Priority List**

National Priorities List (Superfund). The NPL is a subset of CERCLIS and identifies over 1,200 sites for priority cleanup under the Superfund Program. NPL sites may encompass relatively large areas. As such, EDR provides polygon coverage for over 1,000 NPL site boundaries produced by EPA's Environmental Photographic Interpretation Center (EPIC) and regional EPA offices.

Date of Government Version: 06/29/2009	Source: EPA
Date Data Arrived at EDR: 07/31/2009	Telephone: N/A
Date Made Active in Reports: 09/21/2009	Last EDR Contact: 10/14/2009
Number of Days to Update: 52	Next Scheduled EDR Contact: 01/25/2010
	Data Release Frequency: Quarterly

#### **NPL Site Boundaries**

##### **Sources:**

EPA's Environmental Photographic Interpretation Center (EPIC)  
Telephone: 202-564-7333

EPA Region 1  
Telephone 617-918-1143

EPA Region 6  
Telephone: 214-655-6659

EPA Region 3  
Telephone 215-814-5418

EPA Region 7  
Telephone: 913-551-7247

EPA Region 4  
Telephone 404-562-8033

EPA Region 8  
Telephone: 303-312-6774

EPA Region 5  
Telephone 312-886-6686

EPA Region 9  
Telephone: 415-947-4246

EPA Region 10  
Telephone 206-553-8665

#### **Proposed NPL: Proposed National Priority List Sites**

A site that has been proposed for listing on the National Priorities List through the issuance of a proposed rule in the Federal Register. EPA then accepts public comments on the site, responds to the comments, and places on the NPL those sites that continue to meet the requirements for listing.

Date of Government Version: 06/29/2009	Source: EPA
Date Data Arrived at EDR: 07/31/2009	Telephone: N/A
Date Made Active in Reports: 09/21/2009	Last EDR Contact: 10/14/2009
Number of Days to Update: 52	Next Scheduled EDR Contact: 01/25/2010
	Data Release Frequency: Quarterly

#### **NPL LIENS: Federal Superfund Liens**

Federal Superfund Liens. Under the authority granted the USEPA by CERCLA of 1980, the USEPA has the authority to file liens against real property in order to recover remedial action expenditures or when the property owner received notification of potential liability. USEPA compiles a listing of filed notices of Superfund Liens.

Date of Government Version: 10/15/1991	Source: EPA
Date Data Arrived at EDR: 02/02/1994	Telephone: 202-564-4267
Date Made Active in Reports: 03/30/1994	Last EDR Contact: 08/17/2009
Number of Days to Update: 56	Next Scheduled EDR Contact: 11/16/2009
	Data Release Frequency: No Update Planned

# GOVERNMENT RECORDS SEARCHED / DATA CURRENCY TRACKING

## ***Federal Delisted NPL site list***

DELISTED NPL: National Priority List Deletions

The National Oil and Hazardous Substances Pollution Contingency Plan (NCP) establishes the criteria that the EPA uses to delete sites from the NPL. In accordance with 40 CFR 300.425.(e), sites may be deleted from the NPL where no further response is appropriate.

Date of Government Version: 06/29/2009	Source: EPA
Date Data Arrived at EDR: 07/31/2009	Telephone: N/A
Date Made Active in Reports: 09/21/2009	Last EDR Contact: 10/14/2009
Number of Days to Update: 52	Next Scheduled EDR Contact: 01/25/2010
	Data Release Frequency: Quarterly

## ***Federal CERCLIS list***

CERCLIS: Comprehensive Environmental Response, Compensation, and Liability Information System

CERCLIS contains data on potentially hazardous waste sites that have been reported to the USEPA by states, municipalities, private companies and private persons, pursuant to Section 103 of the Comprehensive Environmental Response, Compensation, and Liability Act (CERCLA). CERCLIS contains sites which are either proposed to or on the National Priorities List (NPL) and sites which are in the screening and assessment phase for possible inclusion on the NPL.

Date of Government Version: 06/30/2009	Source: EPA
Date Data Arrived at EDR: 08/11/2009	Telephone: 703-412-9810
Date Made Active in Reports: 09/21/2009	Last EDR Contact: 09/30/2009
Number of Days to Update: 41	Next Scheduled EDR Contact: 01/11/2010
	Data Release Frequency: Quarterly

## ***Federal CERCLIS NFRAP site List***

CERCLIS-NFRAP: CERCLIS No Further Remedial Action Planned

Archived sites are sites that have been removed and archived from the inventory of CERCLIS sites. Archived status indicates that, to the best of EPA's knowledge, assessment at a site has been completed and that EPA has determined no further steps will be taken to list this site on the National Priorities List (NPL), unless information indicates this decision was not appropriate or other considerations require a recommendation for listing at a later time. This decision does not necessarily mean that there is no hazard associated with a given site; it only means that, based upon available information, the location is not judged to be a potential NPL site.

Date of Government Version: 06/23/2009	Source: EPA
Date Data Arrived at EDR: 09/02/2009	Telephone: 703-412-9810
Date Made Active in Reports: 09/21/2009	Last EDR Contact: 09/09/2009
Number of Days to Update: 19	Next Scheduled EDR Contact: 12/14/2009
	Data Release Frequency: Quarterly

## ***Federal RCRA CORRACTS facilities list***

CORRACTS: Corrective Action Report

CORRACTS identifies hazardous waste handlers with RCRA corrective action activity.

Date of Government Version: 06/30/2009	Source: EPA
Date Data Arrived at EDR: 07/01/2009	Telephone: 800-424-9346
Date Made Active in Reports: 09/21/2009	Last EDR Contact: 08/31/2009
Number of Days to Update: 82	Next Scheduled EDR Contact: 11/30/2009
	Data Release Frequency: Quarterly

## ***Federal RCRA non-CORRACTS TSD facilities list***

RCRA-TSDF: RCRA - Transporters, Storage and Disposal

RCRAInfo is EPA's comprehensive information system, providing access to data supporting the Resource Conservation and Recovery Act (RCRA) of 1976 and the Hazardous and Solid Waste Amendments (HSWA) of 1984. The database includes selective information on sites which generate, transport, store, treat and/or dispose of hazardous waste as defined by the Resource Conservation and Recovery Act (RCRA). Transporters are individuals or entities that move hazardous waste from the generator offsite to a facility that can recycle, treat, store, or dispose of the waste. TSDFs treat, store, or dispose of the waste.

# GOVERNMENT RECORDS SEARCHED / DATA CURRENCY TRACKING

Date of Government Version: 11/12/2008  
Date Data Arrived at EDR: 11/18/2008  
Date Made Active in Reports: 03/16/2009  
Number of Days to Update: 118

Source: Environmental Protection Agency  
Telephone: (415) 495-8895  
Last EDR Contact: 10/07/2009  
Next Scheduled EDR Contact: 01/18/2010  
Data Release Frequency: Quarterly

## ***Federal RCRA generators list***

### **RCRA-LQG: RCRA - Large Quantity Generators**

RCRAInfo is EPA's comprehensive information system, providing access to data supporting the Resource Conservation and Recovery Act (RCRA) of 1976 and the Hazardous and Solid Waste Amendments (HSWA) of 1984. The database includes selective information on sites which generate, transport, store, treat and/or dispose of hazardous waste as defined by the Resource Conservation and Recovery Act (RCRA). Large quantity generators (LQGs) generate over 1,000 kilograms (kg) of hazardous waste, or over 1 kg of acutely hazardous waste per month.

Date of Government Version: 11/12/2008  
Date Data Arrived at EDR: 11/18/2008  
Date Made Active in Reports: 03/16/2009  
Number of Days to Update: 118

Source: Environmental Protection Agency  
Telephone: (415) 495-8895  
Last EDR Contact: 10/07/2009  
Next Scheduled EDR Contact: 01/18/2010  
Data Release Frequency: Quarterly

### **RCRA-SQG: RCRA - Small Quantity Generators**

RCRAInfo is EPA's comprehensive information system, providing access to data supporting the Resource Conservation and Recovery Act (RCRA) of 1976 and the Hazardous and Solid Waste Amendments (HSWA) of 1984. The database includes selective information on sites which generate, transport, store, treat and/or dispose of hazardous waste as defined by the Resource Conservation and Recovery Act (RCRA). Small quantity generators (SQGs) generate between 100 kg and 1,000 kg of hazardous waste per month.

Date of Government Version: 11/12/2008  
Date Data Arrived at EDR: 11/18/2008  
Date Made Active in Reports: 03/16/2009  
Number of Days to Update: 118

Source: Environmental Protection Agency  
Telephone: (415) 495-8895  
Last EDR Contact: 10/07/2009  
Next Scheduled EDR Contact: 01/18/2010  
Data Release Frequency: Quarterly

### **RCRA-CESQG: RCRA - Conditionally Exempt Small Quantity Generators**

RCRAInfo is EPA's comprehensive information system, providing access to data supporting the Resource Conservation and Recovery Act (RCRA) of 1976 and the Hazardous and Solid Waste Amendments (HSWA) of 1984. The database includes selective information on sites which generate, transport, store, treat and/or dispose of hazardous waste as defined by the Resource Conservation and Recovery Act (RCRA). Conditionally exempt small quantity generators (CESQGs) generate less than 100 kg of hazardous waste, or less than 1 kg of acutely hazardous waste per month.

Date of Government Version: 11/12/2008  
Date Data Arrived at EDR: 11/18/2008  
Date Made Active in Reports: 03/16/2009  
Number of Days to Update: 118

Source: Environmental Protection Agency  
Telephone: (415) 495-8895  
Last EDR Contact: 10/07/2009  
Next Scheduled EDR Contact: 01/18/2010  
Data Release Frequency: Varies

## ***Federal institutional controls / engineering controls registries***

### **US ENG CONTROLS: Engineering Controls Sites List**

A listing of sites with engineering controls in place. Engineering controls include various forms of caps, building foundations, liners, and treatment methods to create pathway elimination for regulated substances to enter environmental media or effect human health.

Date of Government Version: 03/31/2009  
Date Data Arrived at EDR: 04/22/2009  
Date Made Active in Reports: 05/05/2009  
Number of Days to Update: 13

Source: Environmental Protection Agency  
Telephone: 703-603-0695  
Last EDR Contact: 09/18/2009  
Next Scheduled EDR Contact: 12/28/2009  
Data Release Frequency: Varies

# GOVERNMENT RECORDS SEARCHED / DATA CURRENCY TRACKING

## US INST CONTROL: Sites with Institutional Controls

A listing of sites with institutional controls in place. Institutional controls include administrative measures, such as groundwater use restrictions, construction restrictions, property use restrictions, and post remediation care requirements intended to prevent exposure to contaminants remaining on site. Deed restrictions are generally required as part of the institutional controls.

Date of Government Version: 03/31/2009  
Date Data Arrived at EDR: 04/22/2009  
Date Made Active in Reports: 05/05/2009  
Number of Days to Update: 13

Source: Environmental Protection Agency  
Telephone: 703-603-0695  
Last EDR Contact: 09/18/2009  
Next Scheduled EDR Contact: 12/28/2009  
Data Release Frequency: Varies

## **Federal ERNS list**

### ERNS: Emergency Response Notification System

Emergency Response Notification System. ERNS records and stores information on reported releases of oil and hazardous substances.

Date of Government Version: 05/15/2009  
Date Data Arrived at EDR: 07/21/2009  
Date Made Active in Reports: 09/21/2009  
Number of Days to Update: 62

Source: National Response Center, United States Coast Guard  
Telephone: 202-267-2180  
Last EDR Contact: 10/06/2009  
Next Scheduled EDR Contact: 01/18/2010  
Data Release Frequency: Annually

## **State- and tribal - equivalent NPL**

### RESPONSE: State Response Sites

Identifies confirmed release sites where DTSC is involved in remediation, either in a lead or oversight capacity. These confirmed release sites are generally high-priority and high potential risk.

Date of Government Version: 08/27/2009  
Date Data Arrived at EDR: 08/27/2009  
Date Made Active in Reports: 09/18/2009  
Number of Days to Update: 22

Source: Department of Toxic Substances Control  
Telephone: 916-323-3400  
Last EDR Contact: 08/27/2009  
Next Scheduled EDR Contact: 11/23/2009  
Data Release Frequency: Quarterly

## **State- and tribal - equivalent CERCLIS**

### ENVIROSTOR: EnviroStor Database

The Department of Toxic Substances Control's (DTSC's) Site Mitigation and Brownfields Reuse Program's (SMBRP's) EnviroStor database identifies sites that have known contamination or sites for which there may be reasons to investigate further. The database includes the following site types: Federal Superfund sites (National Priorities List (NPL)); State Response, including Military Facilities and State Superfund; Voluntary Cleanup; and School sites. EnviroStor provides similar information to the information that was available in CalSites, and provides additional site information, including, but not limited to, identification of formerly-contaminated properties that have been released for reuse, properties where environmental deed restrictions have been recorded to prevent inappropriate land uses, and risk characterization information that is used to assess potential impacts to public health and the environment at contaminated sites.

Date of Government Version: 08/27/2009  
Date Data Arrived at EDR: 08/27/2009  
Date Made Active in Reports: 09/18/2009  
Number of Days to Update: 22

Source: Department of Toxic Substances Control  
Telephone: 916-323-3400  
Last EDR Contact: 08/27/2009  
Next Scheduled EDR Contact: 11/23/2009  
Data Release Frequency: Quarterly

## **State and tribal landfill and/or solid waste disposal site lists**

### SWF/LF (SWIS): Solid Waste Information System

Active, Closed and Inactive Landfills. SWF/LF records typically contain an inventory of solid waste disposal facilities or landfills. These may be active or inactive facilities or open dumps that failed to meet RCRA Section 4004 criteria for solid waste landfills or disposal sites.



# GOVERNMENT RECORDS SEARCHED / DATA CURRENCY TRACKING

Date of Government Version: 09/02/2009  
Date Data Arrived at EDR: 09/04/2009  
Date Made Active in Reports: 09/18/2009  
Number of Days to Update: 14

Source: Integrated Waste Management Board  
Telephone: 916-341-6320  
Last EDR Contact: 09/04/2009  
Next Scheduled EDR Contact: 12/07/2009  
Data Release Frequency: Quarterly

## ***State and tribal leaking storage tank lists***

### LUST REG 1: Active Toxic Site Investigation

Del Norte, Humboldt, Lake, Mendocino, Modoc, Siskiyou, Sonoma, Trinity counties. For more current information, please refer to the State Water Resources Control Board's LUST database.

Date of Government Version: 02/01/2001  
Date Data Arrived at EDR: 02/28/2001  
Date Made Active in Reports: 03/29/2001  
Number of Days to Update: 29

Source: California Regional Water Quality Control Board North Coast (1)  
Telephone: 707-570-3769  
Last EDR Contact: 08/17/2009  
Next Scheduled EDR Contact: 11/16/2009  
Data Release Frequency: No Update Planned

### LUST REG 8: Leaking Underground Storage Tanks

California Regional Water Quality Control Board Santa Ana Region (8). For more current information, please refer to the State Water Resources Control Board's LUST database.

Date of Government Version: 02/14/2005  
Date Data Arrived at EDR: 02/15/2005  
Date Made Active in Reports: 03/28/2005  
Number of Days to Update: 41

Source: California Regional Water Quality Control Board Santa Ana Region (8)  
Telephone: 909-782-4496  
Last EDR Contact: 10/16/2009  
Next Scheduled EDR Contact: 02/01/2010  
Data Release Frequency: Varies

### LUST REG 7: Leaking Underground Storage Tank Case Listing

Leaking Underground Storage Tank locations. Imperial, Riverside, San Diego, Santa Barbara counties.

Date of Government Version: 02/26/2004  
Date Data Arrived at EDR: 02/26/2004  
Date Made Active in Reports: 03/24/2004  
Number of Days to Update: 27

Source: California Regional Water Quality Control Board Colorado River Basin Region (7)  
Telephone: 760-776-8943  
Last EDR Contact: 08/17/2009  
Next Scheduled EDR Contact: 11/16/2009  
Data Release Frequency: No Update Planned

### LUST REG 5: Leaking Underground Storage Tank Database

Leaking Underground Storage Tank locations. Alameda, Alpine, Amador, Butte, Colusa, Contra Costa, Calveras, El Dorado, Fresno, Glenn, Kern, Kings, Lake, Lassen, Madera, Mariposa, Merced, Modoc, Napa, Nevada, Placer, Plumas, Sacramento, San Joaquin, Shasta, Solano, Stanislaus, Sutter, Tehama, Tulare, Tuolumne, Yolo, Yuba counties.

Date of Government Version: 07/01/2008  
Date Data Arrived at EDR: 07/22/2008  
Date Made Active in Reports: 07/31/2008  
Number of Days to Update: 9

Source: California Regional Water Quality Control Board Central Valley Region (5)  
Telephone: 916-464-4834  
Last EDR Contact: 10/05/2009  
Next Scheduled EDR Contact: 01/18/2010  
Data Release Frequency: Quarterly

### LUST REG 4: Underground Storage Tank Leak List

Los Angeles, Ventura counties. For more current information, please refer to the State Water Resources Control Board's LUST database.

Date of Government Version: 09/07/2004  
Date Data Arrived at EDR: 09/07/2004  
Date Made Active in Reports: 10/12/2004  
Number of Days to Update: 35

Source: California Regional Water Quality Control Board Los Angeles Region (4)  
Telephone: 213-576-6710  
Last EDR Contact: 09/14/2009  
Next Scheduled EDR Contact: 12/21/2009  
Data Release Frequency: No Update Planned

### LUST REG 2: Fuel Leak List

Leaking Underground Storage Tank locations. Alameda, Contra Costa, Marin, Napa, San Francisco, San Mateo, Santa Clara, Solano, Sonoma counties.

# GOVERNMENT RECORDS SEARCHED / DATA CURRENCY TRACKING

Date of Government Version: 09/30/2004  
Date Data Arrived at EDR: 10/20/2004  
Date Made Active in Reports: 11/19/2004  
Number of Days to Update: 30

Source: California Regional Water Quality Control Board San Francisco Bay Region (2)  
Telephone: 510-622-2433  
Last EDR Contact: 09/23/2009  
Next Scheduled EDR Contact: 01/04/2010  
Data Release Frequency: Quarterly

## LUST: Geotracker's Leaking Underground Fuel Tank Report

Leaking Underground Storage Tank Incident Reports. LUST records contain an inventory of reported leaking underground storage tank incidents. Not all states maintain these records, and the information stored varies by state. For more information on a particular leaking underground storage tank sites, please contact the appropriate regulatory agency.

Date of Government Version: 09/05/2009  
Date Data Arrived at EDR: 09/28/2009  
Date Made Active in Reports: 10/13/2009  
Number of Days to Update: 15

Source: State Water Resources Control Board  
Telephone: see region list  
Last EDR Contact: 09/28/2009  
Next Scheduled EDR Contact: 01/04/2010  
Data Release Frequency: Quarterly

## LUST REG 9: Leaking Underground Storage Tank Report

Orange, Riverside, San Diego counties. For more current information, please refer to the State Water Resources Control Board's LUST database.

Date of Government Version: 03/01/2001  
Date Data Arrived at EDR: 04/23/2001  
Date Made Active in Reports: 05/21/2001  
Number of Days to Update: 28

Source: California Regional Water Quality Control Board San Diego Region (9)  
Telephone: 858-637-5595  
Last EDR Contact: 09/28/2009  
Next Scheduled EDR Contact: 01/11/2010  
Data Release Frequency: No Update Planned

## LUST REG 3: Leaking Underground Storage Tank Database

Leaking Underground Storage Tank locations. Monterey, San Benito, San Luis Obispo, Santa Barbara, Santa Cruz counties.

Date of Government Version: 05/19/2003  
Date Data Arrived at EDR: 05/19/2003  
Date Made Active in Reports: 06/02/2003  
Number of Days to Update: 14

Source: California Regional Water Quality Control Board Central Coast Region (3)  
Telephone: 805-542-4786  
Last EDR Contact: 10/16/2009  
Next Scheduled EDR Contact: 02/01/2010  
Data Release Frequency: No Update Planned

## LUST REG 6L: Leaking Underground Storage Tank Case Listing

For more current information, please refer to the State Water Resources Control Board's LUST database.

Date of Government Version: 09/09/2003  
Date Data Arrived at EDR: 09/10/2003  
Date Made Active in Reports: 10/07/2003  
Number of Days to Update: 27

Source: California Regional Water Quality Control Board Lahontan Region (6)  
Telephone: 530-542-5572  
Last EDR Contact: 08/31/2009  
Next Scheduled EDR Contact: 11/30/2009  
Data Release Frequency: No Update Planned

## LUST REG 6V: Leaking Underground Storage Tank Case Listing

Leaking Underground Storage Tank locations. Inyo, Kern, Los Angeles, Mono, San Bernardino counties.

Date of Government Version: 06/07/2005  
Date Data Arrived at EDR: 06/07/2005  
Date Made Active in Reports: 06/29/2005  
Number of Days to Update: 22

Source: California Regional Water Quality Control Board Victorville Branch Office (6)  
Telephone: 760-241-7365  
Last EDR Contact: 09/18/2009  
Next Scheduled EDR Contact: 12/28/2009  
Data Release Frequency: No Update Planned

## SLIC: Statewide SLIC Cases

The SLIC (Spills, Leaks, Investigations and Cleanup) program is designed to protect and restore water quality from spills, leaks, and similar discharges.

# GOVERNMENT RECORDS SEARCHED / DATA CURRENCY TRACKING

Date of Government Version: 09/05/2009  
Date Data Arrived at EDR: 09/28/2009  
Date Made Active in Reports: 10/13/2009  
Number of Days to Update: 15

Source: State Water Resources Control Board  
Telephone: 866-480-1028  
Last EDR Contact: 09/28/2009  
Next Scheduled EDR Contact: 01/04/2010  
Data Release Frequency: Varies

## SLIC REG 1: Active Toxic Site Investigations

The SLIC (Spills, Leaks, Investigations and Cleanup) program is designed to protect and restore water quality from spills, leaks, and similar discharges.

Date of Government Version: 04/03/2003  
Date Data Arrived at EDR: 04/07/2003  
Date Made Active in Reports: 04/25/2003  
Number of Days to Update: 18

Source: California Regional Water Quality Control Board, North Coast Region (1)  
Telephone: 707-576-2220  
Last EDR Contact: 08/17/2009  
Next Scheduled EDR Contact: 11/16/2008  
Data Release Frequency: No Update Planned

## SLIC REG 2: Spills, Leaks, Investigation & Cleanup Cost Recovery Listing

The SLIC (Spills, Leaks, Investigations and Cleanup) program is designed to protect and restore water quality from spills, leaks, and similar discharges.

Date of Government Version: 09/30/2004  
Date Data Arrived at EDR: 10/20/2004  
Date Made Active in Reports: 11/19/2004  
Number of Days to Update: 30

Source: Regional Water Quality Control Board San Francisco Bay Region (2)  
Telephone: 510-286-0457  
Last EDR Contact: 09/23/2009  
Next Scheduled EDR Contact: 01/04/2010  
Data Release Frequency: Quarterly

## SLIC REG 3: Spills, Leaks, Investigation & Cleanup Cost Recovery Listing

The SLIC (Spills, Leaks, Investigations and Cleanup) program is designed to protect and restore water quality from spills, leaks, and similar discharges.

Date of Government Version: 05/18/2006  
Date Data Arrived at EDR: 05/18/2006  
Date Made Active in Reports: 06/15/2006  
Number of Days to Update: 28

Source: California Regional Water Quality Control Board Central Coast Region (3)  
Telephone: 805-549-3147  
Last EDR Contact: 10/16/2009  
Next Scheduled EDR Contact: 02/01/2010  
Data Release Frequency: Semi-Annually

## SLIC REG 4: Spills, Leaks, Investigation & Cleanup Cost Recovery Listing

The SLIC (Spills, Leaks, Investigations and Cleanup) program is designed to protect and restore water quality from spills, leaks, and similar discharges.

Date of Government Version: 11/17/2004  
Date Data Arrived at EDR: 11/18/2004  
Date Made Active in Reports: 01/04/2005  
Number of Days to Update: 47

Source: Region Water Quality Control Board Los Angeles Region (4)  
Telephone: 213-576-6600  
Last EDR Contact: 10/05/2009  
Next Scheduled EDR Contact: 01/18/2010  
Data Release Frequency: Varies

## SLIC REG 5: Spills, Leaks, Investigation & Cleanup Cost Recovery Listing

The SLIC (Spills, Leaks, Investigations and Cleanup) program is designed to protect and restore water quality from spills, leaks, and similar discharges.

Date of Government Version: 04/01/2005  
Date Data Arrived at EDR: 04/05/2005  
Date Made Active in Reports: 04/21/2005  
Number of Days to Update: 16

Source: Regional Water Quality Control Board Central Valley Region (5)  
Telephone: 916-464-3291  
Last EDR Contact: 09/18/2009  
Next Scheduled EDR Contact: 12/28/2009  
Data Release Frequency: Semi-Annually

## SLIC REG 6V: Spills, Leaks, Investigation & Cleanup Cost Recovery Listing

The SLIC (Spills, Leaks, Investigations and Cleanup) program is designed to protect and restore water quality from spills, leaks, and similar discharges.

# GOVERNMENT RECORDS SEARCHED / DATA CURRENCY TRACKING

Date of Government Version: 05/24/2005  
Date Data Arrived at EDR: 05/25/2005  
Date Made Active in Reports: 06/16/2005  
Number of Days to Update: 22

Source: Regional Water Quality Control Board, Victorville Branch  
Telephone: 619-241-6583  
Last EDR Contact: 09/18/2009  
Next Scheduled EDR Contact: 12/28/2009  
Data Release Frequency: Semi-Annually

## SLIC REG 6L: SLIC Sites

The SLIC (Spills, Leaks, Investigations and Cleanup) program is designed to protect and restore water quality from spills, leaks, and similar discharges.

Date of Government Version: 09/07/2004  
Date Data Arrived at EDR: 09/07/2004  
Date Made Active in Reports: 10/12/2004  
Number of Days to Update: 35

Source: California Regional Water Quality Control Board, Lahontan Region  
Telephone: 530-542-5574  
Last EDR Contact: 08/31/2009  
Next Scheduled EDR Contact: 11/30/2009  
Data Release Frequency: No Update Planned

## SLIC REG 7: SLIC List

The SLIC (Spills, Leaks, Investigations and Cleanup) program is designed to protect and restore water quality from spills, leaks, and similar discharges.

Date of Government Version: 11/24/2004  
Date Data Arrived at EDR: 11/29/2004  
Date Made Active in Reports: 01/04/2005  
Number of Days to Update: 36

Source: California Regional Quality Control Board, Colorado River Basin Region  
Telephone: 760-346-7491  
Last EDR Contact: 08/17/2009  
Next Scheduled EDR Contact: 11/16/2009  
Data Release Frequency: No Update Planned

## SLIC REG 8: Spills, Leaks, Investigation & Cleanup Cost Recovery Listing

The SLIC (Spills, Leaks, Investigations and Cleanup) program is designed to protect and restore water quality from spills, leaks, and similar discharges.

Date of Government Version: 04/03/2008  
Date Data Arrived at EDR: 04/03/2008  
Date Made Active in Reports: 04/14/2008  
Number of Days to Update: 11

Source: California Region Water Quality Control Board Santa Ana Region (8)  
Telephone: 951-782-3298  
Last EDR Contact: 09/18/2009  
Next Scheduled EDR Contact: 12/28/2009  
Data Release Frequency: Semi-Annually

## SLIC REG 9: Spills, Leaks, Investigation & Cleanup Cost Recovery Listing

The SLIC (Spills, Leaks, Investigations and Cleanup) program is designed to protect and restore water quality from spills, leaks, and similar discharges.

Date of Government Version: 09/10/2007  
Date Data Arrived at EDR: 09/11/2007  
Date Made Active in Reports: 09/28/2007  
Number of Days to Update: 17

Source: California Regional Water Quality Control Board San Diego Region (9)  
Telephone: 858-467-2980  
Last EDR Contact: 08/26/2009  
Next Scheduled EDR Contact: 11/23/2009  
Data Release Frequency: Annually

## INDIAN LUST R4: Leaking Underground Storage Tanks on Indian Land

LUSTs on Indian land in Florida, Mississippi and North Carolina.

Date of Government Version: 02/24/2009  
Date Data Arrived at EDR: 03/03/2009  
Date Made Active in Reports: 05/05/2009  
Number of Days to Update: 63

Source: EPA Region 4  
Telephone: 404-562-8677  
Last EDR Contact: 08/17/2009  
Next Scheduled EDR Contact: 11/16/2009  
Data Release Frequency: Semi-Annually

## INDIAN LUST R9: Leaking Underground Storage Tanks on Indian Land

LUSTs on Indian land in Arizona, California, New Mexico and Nevada

Date of Government Version: 06/08/2009  
Date Data Arrived at EDR: 06/09/2009  
Date Made Active in Reports: 09/21/2009  
Number of Days to Update: 104

Source: Environmental Protection Agency  
Telephone: 415-972-3372  
Last EDR Contact: 08/17/2009  
Next Scheduled EDR Contact: 11/16/2009  
Data Release Frequency: Quarterly

# GOVERNMENT RECORDS SEARCHED / DATA CURRENCY TRACKING

INDIAN LUST R10: Leaking Underground Storage Tanks on Indian Land  
LUSTs on Indian land in Alaska, Idaho, Oregon and Washington.

Date of Government Version: 08/20/2009	Source: EPA Region 10
Date Data Arrived at EDR: 08/21/2009	Telephone: 206-553-2857
Date Made Active in Reports: 09/21/2009	Last EDR Contact: 08/17/2009
Number of Days to Update: 31	Next Scheduled EDR Contact: 11/16/2009
	Data Release Frequency: Quarterly

INDIAN LUST R1: Leaking Underground Storage Tanks on Indian Land  
A listing of leaking underground storage tank locations on Indian Land.

Date of Government Version: 02/19/2009	Source: EPA Region 1
Date Data Arrived at EDR: 02/19/2009	Telephone: 617-918-1313
Date Made Active in Reports: 03/16/2009	Last EDR Contact: 08/17/2009
Number of Days to Update: 25	Next Scheduled EDR Contact: 11/16/2009
	Data Release Frequency: Varies

INDIAN LUST R6: Leaking Underground Storage Tanks on Indian Land  
LUSTs on Indian land in New Mexico and Oklahoma.

Date of Government Version: 08/24/2009	Source: EPA Region 6
Date Data Arrived at EDR: 08/26/2009	Telephone: 214-665-6597
Date Made Active in Reports: 09/21/2009	Last EDR Contact: 08/17/2009
Number of Days to Update: 26	Next Scheduled EDR Contact: 11/16/2009
	Data Release Frequency: Varies

INDIAN LUST R7: Leaking Underground Storage Tanks on Indian Land  
LUSTs on Indian land in Iowa, Kansas, and Nebraska

Date of Government Version: 03/24/2009	Source: EPA Region 7
Date Data Arrived at EDR: 05/20/2009	Telephone: 913-551-7003
Date Made Active in Reports: 06/17/2009	Last EDR Contact: 08/21/2009
Number of Days to Update: 28	Next Scheduled EDR Contact: 11/16/2009
	Data Release Frequency: Varies

INDIAN LUST R8: Leaking Underground Storage Tanks on Indian Land  
LUSTs on Indian land in Colorado, Montana, North Dakota, South Dakota, Utah and Wyoming.

Date of Government Version: 06/01/2009	Source: EPA Region 8
Date Data Arrived at EDR: 06/03/2009	Telephone: 303-312-6271
Date Made Active in Reports: 06/17/2009	Last EDR Contact: 08/17/2009
Number of Days to Update: 14	Next Scheduled EDR Contact: 11/16/2009
	Data Release Frequency: Quarterly

## **State and tribal registered storage tank lists**

UST: Active UST Facilities

Active UST facilities gathered from the local regulatory agencies

Date of Government Version: 07/07/2009	Source: SWRCB
Date Data Arrived at EDR: 07/09/2009	Telephone: 916-480-1028
Date Made Active in Reports: 07/24/2009	Last EDR Contact: 09/28/2009
Number of Days to Update: 15	Next Scheduled EDR Contact: 01/04/2010
	Data Release Frequency: Semi-Annually

AST: Aboveground Petroleum Storage Tank Facilities  
Registered Aboveground Storage Tanks.

Date of Government Version: 08/01/2009	Source: State Water Resources Control Board
Date Data Arrived at EDR: 09/10/2009	Telephone: 916-341-5712
Date Made Active in Reports: 10/01/2009	Last EDR Contact: 10/09/2009
Number of Days to Update: 21	Next Scheduled EDR Contact: 01/25/2010
	Data Release Frequency: Quarterly

## GOVERNMENT RECORDS SEARCHED / DATA CURRENCY TRACKING

### INDIAN UST R10: Underground Storage Tanks on Indian Land

The Indian Underground Storage Tank (UST) database provides information about underground storage tanks on Indian land in EPA Region 10 (Alaska, Idaho, Oregon, Washington, and Tribal Nations).

Date of Government Version: 08/20/2009	Source: EPA Region 10
Date Data Arrived at EDR: 08/21/2009	Telephone: 206-553-2857
Date Made Active in Reports: 09/21/2009	Last EDR Contact: 08/17/2009
Number of Days to Update: 31	Next Scheduled EDR Contact: 11/16/2009
	Data Release Frequency: Quarterly

### INDIAN UST R5: Underground Storage Tanks on Indian Land

The Indian Underground Storage Tank (UST) database provides information about underground storage tanks on Indian land in EPA Region 5 (Michigan, Minnesota and Wisconsin and Tribal Nations).

Date of Government Version: 09/08/2008	Source: EPA Region 5
Date Data Arrived at EDR: 09/19/2008	Telephone: 312-886-6136
Date Made Active in Reports: 10/16/2008	Last EDR Contact: 08/17/2009
Number of Days to Update: 27	Next Scheduled EDR Contact: 11/16/2009
	Data Release Frequency: Varies

### INDIAN UST R4: Underground Storage Tanks on Indian Land

The Indian Underground Storage Tank (UST) database provides information about underground storage tanks on Indian land in EPA Region 4 (Alabama, Florida, Georgia, Kentucky, Mississippi, North Carolina, South Carolina, Tennessee and Tribal Nations)

Date of Government Version: 02/24/2009	Source: EPA Region 4
Date Data Arrived at EDR: 03/03/2009	Telephone: 404-562-9424
Date Made Active in Reports: 05/05/2009	Last EDR Contact: 08/17/2009
Number of Days to Update: 63	Next Scheduled EDR Contact: 11/16/2009
	Data Release Frequency: Semi-Annually

### INDIAN UST R1: Underground Storage Tanks on Indian Land

The Indian Underground Storage Tank (UST) database provides information about underground storage tanks on Indian land in EPA Region 1 (Connecticut, Maine, Massachusetts, New Hampshire, Rhode Island, Vermont and ten Tribal Nations).

Date of Government Version: 02/19/2009	Source: EPA, Region 1
Date Data Arrived at EDR: 02/19/2009	Telephone: 617-918-1313
Date Made Active in Reports: 03/16/2009	Last EDR Contact: 08/17/2009
Number of Days to Update: 25	Next Scheduled EDR Contact: 11/16/2009
	Data Release Frequency: Varies

### INDIAN UST R6: Underground Storage Tanks on Indian Land

The Indian Underground Storage Tank (UST) database provides information about underground storage tanks on Indian land in EPA Region 6 (Louisiana, Arkansas, Oklahoma, New Mexico, Texas and 65 Tribes).

Date of Government Version: 08/24/2009	Source: EPA Region 6
Date Data Arrived at EDR: 08/26/2009	Telephone: 214-665-7591
Date Made Active in Reports: 09/21/2009	Last EDR Contact: 08/17/2009
Number of Days to Update: 26	Next Scheduled EDR Contact: 11/16/2009
	Data Release Frequency: Semi-Annually

### INDIAN UST R7: Underground Storage Tanks on Indian Land

The Indian Underground Storage Tank (UST) database provides information about underground storage tanks on Indian land in EPA Region 7 (Iowa, Kansas, Missouri, Nebraska, and 9 Tribal Nations).

Date of Government Version: 04/01/2008	Source: EPA Region 7
Date Data Arrived at EDR: 12/30/2008	Telephone: 913-551-7003
Date Made Active in Reports: 03/16/2009	Last EDR Contact: 08/21/2009
Number of Days to Update: 76	Next Scheduled EDR Contact: 11/16/2009
	Data Release Frequency: Varies

# GOVERNMENT RECORDS SEARCHED / DATA CURRENCY TRACKING

## INDIAN UST R8: Underground Storage Tanks on Indian Land

The Indian Underground Storage Tank (UST) database provides information about underground storage tanks on Indian land in EPA Region 8 (Colorado, Montana, North Dakota, South Dakota, Utah, Wyoming and 27 Tribal Nations).

Date of Government Version: 06/01/2009	Source: EPA Region 8
Date Data Arrived at EDR: 06/03/2009	Telephone: 303-312-6137
Date Made Active in Reports: 06/17/2009	Last EDR Contact: 08/17/2009
Number of Days to Update: 14	Next Scheduled EDR Contact: 11/16/2009
	Data Release Frequency: Quarterly

## INDIAN UST R9: Underground Storage Tanks on Indian Land

The Indian Underground Storage Tank (UST) database provides information about underground storage tanks on Indian land in EPA Region 9 (Arizona, California, Hawaii, Nevada, the Pacific Islands, and Tribal Nations).

Date of Government Version: 06/04/2009	Source: EPA Region 9
Date Data Arrived at EDR: 06/04/2009	Telephone: 415-972-3368
Date Made Active in Reports: 09/21/2009	Last EDR Contact: 08/17/2009
Number of Days to Update: 109	Next Scheduled EDR Contact: 11/16/2009
	Data Release Frequency: Quarterly

### ***State and tribal voluntary cleanup sites***

#### INDIAN VCP R7: Voluntary Cleanup Priority Listing

A listing of voluntary cleanup priority sites located on Indian Land located in Region 7.

Date of Government Version: 03/20/2008	Source: EPA, Region 7
Date Data Arrived at EDR: 04/22/2008	Telephone: 913-551-7365
Date Made Active in Reports: 05/19/2008	Last EDR Contact: 04/20/2009
Number of Days to Update: 27	Next Scheduled EDR Contact: 07/20/2009
	Data Release Frequency: Varies

#### INDIAN VCP R1: Voluntary Cleanup Priority Listing

A listing of voluntary cleanup priority sites located on Indian Land located in Region 1.

Date of Government Version: 04/02/2008	Source: EPA, Region 1
Date Data Arrived at EDR: 04/22/2008	Telephone: 617-918-1102
Date Made Active in Reports: 05/19/2008	Last EDR Contact: 10/05/2009
Number of Days to Update: 27	Next Scheduled EDR Contact: 01/18/2010
	Data Release Frequency: Varies

#### VCP: Voluntary Cleanup Program Properties

Contains low threat level properties with either confirmed or unconfirmed releases and the project proponents have request that DTSC oversee investigation and/or cleanup activities and have agreed to provide coverage for DTSC's costs.

Date of Government Version: 08/27/2009	Source: Department of Toxic Substances Control
Date Data Arrived at EDR: 08/27/2009	Telephone: 916-323-3400
Date Made Active in Reports: 09/18/2009	Last EDR Contact: 08/27/2009
Number of Days to Update: 22	Next Scheduled EDR Contact: 11/23/2009
	Data Release Frequency: Quarterly

### **ADDITIONAL ENVIRONMENTAL RECORDS**

#### ***Local Brownfield lists***

US BROWNFIELDS: A Listing of Brownfields Sites

# GOVERNMENT RECORDS SEARCHED / DATA CURRENCY TRACKING

Included in the listing are brownfields properties addresses by Cooperative Agreement Recipients and brownfields properties addressed by Targeted Brownfields Assessments. Targeted Brownfields Assessments-EPA's Targeted Brownfields Assessments (TBA) program is designed to help states, tribes, and municipalities--especially those without EPA Brownfields Assessment Demonstration Pilots--minimize the uncertainties of contamination often associated with brownfields. Under the TBA program, EPA provides funding and/or technical assistance for environmental assessments at brownfields sites throughout the country. Targeted Brownfields Assessments supplement and work with other efforts under EPA's Brownfields Initiative to promote cleanup and redevelopment of brownfields. Cooperative Agreement Recipients-States, political subdivisions, territories, and Indian tribes become Brownfields Cleanup Revolving Loan Fund (BCRLF) cooperative agreement recipients when they enter into BCRLF cooperative agreements with the U.S. EPA. EPA selects BCRLF cooperative agreement recipients based on a proposal and application process. BCRLF cooperative agreement recipients must use EPA funds provided through BCRLF cooperative agreement for specified brownfields-related cleanup activities.

Date of Government Version: 10/01/2008	Source: Environmental Protection Agency
Date Data Arrived at EDR: 11/14/2008	Telephone: 202-566-2777
Date Made Active in Reports: 12/23/2008	Last EDR Contact: 09/11/2009
Number of Days to Update: 39	Next Scheduled EDR Contact: 01/11/2010
	Data Release Frequency: Semi-Annually

## **Local Lists of Landfill / Solid Waste Disposal Sites**

### ODI: Open Dump Inventory

An open dump is defined as a disposal facility that does not comply with one or more of the Part 257 or Part 258 Subtitle D Criteria.

Date of Government Version: 06/30/1985	Source: Environmental Protection Agency
Date Data Arrived at EDR: 08/09/2004	Telephone: 800-424-9346
Date Made Active in Reports: 09/17/2004	Last EDR Contact: 06/09/2004
Number of Days to Update: 39	Next Scheduled EDR Contact: N/A
	Data Release Frequency: No Update Planned

### DEBRIS REGION 9: Torres Martinez Reservation Illegal Dump Site Locations

A listing of illegal dump sites location on the Torres Martinez Indian Reservation located in eastern Riverside County and northern Imperial County, California.

Date of Government Version: 01/12/2009	Source: EPA, Region 9
Date Data Arrived at EDR: 05/07/2009	Telephone: 415-972-3336
Date Made Active in Reports: 09/21/2009	Last EDR Contact: 09/23/2009
Number of Days to Update: 137	Next Scheduled EDR Contact: 12/21/2009
	Data Release Frequency: Varies

### WMUDS/SWAT: Waste Management Unit Database

Waste Management Unit Database System. WMUDS is used by the State Water Resources Control Board staff and the Regional Water Quality Control Boards for program tracking and inventory of waste management units. WMUDS is composed of the following databases: Facility Information, Scheduled Inspections Information, Waste Management Unit Information, SWAT Program Information, SWAT Report Summary Information, SWAT Report Summary Data, Chapter 15 (formerly Subchapter 15) Information, Chapter 15 Monitoring Parameters, TPCA Program Information, RCRA Program Information, Closure Information, and Interested Parties Information.

Date of Government Version: 04/01/2000	Source: State Water Resources Control Board
Date Data Arrived at EDR: 04/10/2000	Telephone: 916-227-4448
Date Made Active in Reports: 05/10/2000	Last EDR Contact: 08/31/2009
Number of Days to Update: 30	Next Scheduled EDR Contact: 11/30/2009
	Data Release Frequency: Quarterly

### SWRCY: Recycler Database

A listing of recycling facilities in California.

Date of Government Version: 09/25/2009	Source: Department of Conservation
Date Data Arrived at EDR: 09/28/2009	Telephone: 916-323-3836
Date Made Active in Reports: 10/13/2009	Last EDR Contact: 09/28/2009
Number of Days to Update: 15	Next Scheduled EDR Contact: 01/04/2010
	Data Release Frequency: Quarterly



# GOVERNMENT RECORDS SEARCHED / DATA CURRENCY TRACKING

**HAULERS: Registered Waste Tire Haulers Listing**  
A listing of registered waste tire haulers.

Date of Government Version: 10/05/2009  
Date Data Arrived at EDR: 10/05/2009  
Date Made Active in Reports: 10/13/2009  
Number of Days to Update: 8

Source: Integrated Waste Management Board  
Telephone: 916-341-6422  
Last EDR Contact: 09/23/2009  
Next Scheduled EDR Contact: 12/07/2009  
Data Release Frequency: Varies

**INDIAN ODI: Report on the Status of Open Dumps on Indian Lands**  
Location of open dumps on Indian land.

Date of Government Version: 12/31/1998  
Date Data Arrived at EDR: 12/03/2007  
Date Made Active in Reports: 01/24/2008  
Number of Days to Update: 52

Source: Environmental Protection Agency  
Telephone: 703-308-8245  
Last EDR Contact: 08/26/2009  
Next Scheduled EDR Contact: 11/23/2009  
Data Release Frequency: Varies

## **Local Lists of Hazardous waste / Contaminated Sites**

**US CDL: Clandestine Drug Labs**

A listing of clandestine drug lab locations. The U.S. Department of Justice ("the Department") provides this web site as a public service. It contains addresses of some locations where law enforcement agencies reported they found chemicals or other items that indicated the presence of either clandestine drug laboratories or dumpsites. In most cases, the source of the entries is not the Department, and the Department has not verified the entry and does not guarantee its accuracy. Members of the public must verify the accuracy of all entries by, for example, contacting local law enforcement and local health departments.

Date of Government Version: 03/01/2009  
Date Data Arrived at EDR: 06/22/2009  
Date Made Active in Reports: 09/21/2009  
Number of Days to Update: 91

Source: Drug Enforcement Administration  
Telephone: 202-307-1000  
Last EDR Contact: 03/26/2009  
Next Scheduled EDR Contact: 06/22/2009  
Data Release Frequency: Quarterly

**HIST CAL-SITES: Calsites Database**

The Calsites database contains potential or confirmed hazardous substance release properties. In 1996, California EPA reevaluated and significantly reduced the number of sites in the Calsites database. No longer updated by the state agency. It has been replaced by ENVIROSTOR.

Date of Government Version: 08/08/2005  
Date Data Arrived at EDR: 08/03/2006  
Date Made Active in Reports: 08/24/2006  
Number of Days to Update: 21

Source: Department of Toxic Substance Control  
Telephone: 916-323-3400  
Last EDR Contact: 02/23/2009  
Next Scheduled EDR Contact: 05/25/2009  
Data Release Frequency: No Update Planned

**SCH: School Property Evaluation Program**

This category contains proposed and existing school sites that are being evaluated by DTSC for possible hazardous materials contamination. In some cases, these properties may be listed in the CalSites category depending on the level of threat to public health and safety or the environment they pose.

Date of Government Version: 08/27/2009  
Date Data Arrived at EDR: 08/27/2009  
Date Made Active in Reports: 09/18/2009  
Number of Days to Update: 22

Source: Department of Toxic Substances Control  
Telephone: 916-323-3400  
Last EDR Contact: 08/27/2009  
Next Scheduled EDR Contact: 11/23/2009  
Data Release Frequency: Quarterly

**TOXIC PITS: Toxic Pits Cleanup Act Sites**

Toxic PITS Cleanup Act Sites. TOXIC PITS identifies sites suspected of containing hazardous substances where cleanup has not yet been completed.

# GOVERNMENT RECORDS SEARCHED / DATA CURRENCY TRACKING

Date of Government Version: 07/01/1995  
Date Data Arrived at EDR: 08/30/1995  
Date Made Active in Reports: 09/26/1995  
Number of Days to Update: 27

Source: State Water Resources Control Board  
Telephone: 916-227-4364  
Last EDR Contact: 01/26/2009  
Next Scheduled EDR Contact: 04/27/2009  
Data Release Frequency: No Update Planned

## CDL: Clandestine Drug Labs

A listing of drug lab locations. Listing of a location in this database does not indicate that any illegal drug lab materials were or were not present there, and does not constitute a determination that the location either requires or does not require additional cleanup work.

Date of Government Version: 06/30/2009  
Date Data Arrived at EDR: 07/23/2009  
Date Made Active in Reports: 08/03/2009  
Number of Days to Update: 11

Source: Department of Toxic Substances Control  
Telephone: 916-255-6504  
Last EDR Contact: 10/05/2009  
Next Scheduled EDR Contact: 01/18/2010  
Data Release Frequency: Varies

## US HIST CDL: National Clandestine Laboratory Register

A listing of clandestine drug lab locations. The U.S. Department of Justice ("the Department") provides this web site as a public service. It contains addresses of some locations where law enforcement agencies reported they found chemicals or other items that indicated the presence of either clandestine drug laboratories or dumpsites. In most cases, the source of the entries is not the Department, and the Department has not verified the entry and does not guarantee its accuracy. Members of the public must verify the accuracy of all entries by, for example, contacting local law enforcement and local health departments.

Date of Government Version: 09/01/2007  
Date Data Arrived at EDR: 11/19/2008  
Date Made Active in Reports: 03/30/2009  
Number of Days to Update: 131

Source: Drug Enforcement Administration  
Telephone: 202-307-1000  
Last EDR Contact: 03/23/2009  
Next Scheduled EDR Contact: 06/22/2009  
Data Release Frequency: No Update Planned

## **Local Lists of Registered Storage Tanks**

### CA FID UST: Facility Inventory Database

The Facility Inventory Database (FID) contains a historical listing of active and inactive underground storage tank locations from the State Water Resource Control Board. Refer to local/county source for current data.

Date of Government Version: 10/31/1994  
Date Data Arrived at EDR: 09/05/1995  
Date Made Active in Reports: 09/29/1995  
Number of Days to Update: 24

Source: California Environmental Protection Agency  
Telephone: 916-341-5851  
Last EDR Contact: 12/28/1998  
Next Scheduled EDR Contact: N/A  
Data Release Frequency: No Update Planned

### UST MENDOCINO: Mendocino County UST Database

A listing of underground storage tank locations in Mendocino County.

Date of Government Version: 09/23/2009  
Date Data Arrived at EDR: 09/23/2009  
Date Made Active in Reports: 10/01/2009  
Number of Days to Update: 8

Source: Department of Public Health  
Telephone: 707-463-4466  
Last EDR Contact: 09/23/2009  
Next Scheduled EDR Contact: 12/21/2009  
Data Release Frequency: Varies

### HIST UST: Hazardous Substance Storage Container Database

The Hazardous Substance Storage Container Database is a historical listing of UST sites. Refer to local/county source for current data.

Date of Government Version: 10/15/1990  
Date Data Arrived at EDR: 01/25/1991  
Date Made Active in Reports: 02/12/1991  
Number of Days to Update: 18

Source: State Water Resources Control Board  
Telephone: 916-341-5851  
Last EDR Contact: 07/26/2001  
Next Scheduled EDR Contact: N/A  
Data Release Frequency: No Update Planned

# GOVERNMENT RECORDS SEARCHED / DATA CURRENCY TRACKING

## SWEEPS UST: SWEEPS UST Listing

Statewide Environmental Evaluation and Planning System. This underground storage tank listing was updated and maintained by a company contacted by the SWRCB in the early 1990's. The listing is no longer updated or maintained. The local agency is the contact for more information on a site on the SWEEPS list.

Date of Government Version: 06/01/1994	Source: State Water Resources Control Board
Date Data Arrived at EDR: 07/07/2005	Telephone: N/A
Date Made Active in Reports: 08/11/2005	Last EDR Contact: 06/03/2005
Number of Days to Update: 35	Next Scheduled EDR Contact: N/A
	Data Release Frequency: No Update Planned

## Local Land Records

### LIENS 2: CERCLA Lien Information

A Federal CERCLA ('Superfund') lien can exist by operation of law at any site or property at which EPA has spent Superfund monies. These monies are spent to investigate and address releases and threatened releases of contamination. CERCLIS provides information as to the identity of these sites and properties.

Date of Government Version: 08/18/2009	Source: Environmental Protection Agency
Date Data Arrived at EDR: 08/21/2009	Telephone: 202-564-6023
Date Made Active in Reports: 09/21/2009	Last EDR Contact: 08/17/2009
Number of Days to Update: 31	Next Scheduled EDR Contact: 11/16/2009
	Data Release Frequency: Varies

### LUCIS: Land Use Control Information System

LUCIS contains records of land use control information pertaining to the former Navy Base Realignment and Closure properties.

Date of Government Version: 12/09/2005	Source: Department of the Navy
Date Data Arrived at EDR: 12/11/2006	Telephone: 843-820-7326
Date Made Active in Reports: 01/11/2007	Last EDR Contact: 09/08/2009
Number of Days to Update: 31	Next Scheduled EDR Contact: 12/07/2009
	Data Release Frequency: Varies

### LIENS: Environmental Liens Listing

A listing of property locations with environmental liens for California where DTSC is a lien holder.

Date of Government Version: 08/13/2009	Source: Department of Toxic Substances Control
Date Data Arrived at EDR: 08/14/2009	Telephone: 916-323-3400
Date Made Active in Reports: 08/20/2009	Last EDR Contact: 10/19/2009
Number of Days to Update: 6	Next Scheduled EDR Contact: 02/01/2010
	Data Release Frequency: Varies

### DEED: Deed Restriction Listing

# GOVERNMENT RECORDS SEARCHED / DATA CURRENCY TRACKING

Site Mitigation and Brownfields Reuse Program Facility Sites with Deed Restrictions & Hazardous Waste Management Program Facility Sites with Deed / Land Use Restriction. The DTSC Site Mitigation and Brownfields Reuse Program (SMBRP) list includes sites cleaned up under the program's oversight and generally does not include current or former hazardous waste facilities that required a hazardous waste facility permit. The list represents deed restrictions that are active. Some sites have multiple deed restrictions. The DTSC Hazardous Waste Management Program (HWMP) has developed a list of current or former hazardous waste facilities that have a recorded land use restriction at the local county recorder's office. The land use restrictions on this list were required by the DTSC HWMP as a result of the presence of hazardous substances that remain on site after the facility (or part of the facility) has been closed or cleaned up. The types of land use restriction include deed notice, deed restriction, or a land use restriction that binds current and future owners.

Date of Government Version: 09/21/2009	Source: Department of Toxic Substances Control
Date Data Arrived at EDR: 09/22/2009	Telephone: 916-323-3400
Date Made Active in Reports: 10/13/2009	Last EDR Contact: 12/30/2009
Number of Days to Update: 21	Next Scheduled EDR Contact: 12/28/2009
	Data Release Frequency: Semi-Annually

## **Records of Emergency Release Reports**

### HMIRS: Hazardous Materials Information Reporting System

Hazardous Materials Incident Report System. HMIRS contains hazardous material spill incidents reported to DOT.

Date of Government Version: 07/16/2009	Source: U.S. Department of Transportation
Date Data Arrived at EDR: 07/16/2009	Telephone: 202-366-4555
Date Made Active in Reports: 09/21/2009	Last EDR Contact: 10/05/2009
Number of Days to Update: 67	Next Scheduled EDR Contact: 01/11/2010
	Data Release Frequency: Annually

### CHMIRS: California Hazardous Material Incident Report System

California Hazardous Material Incident Reporting System. CHMIRS contains information on reported hazardous material incidents (accidental releases or spills).

Date of Government Version: 12/31/2007	Source: Office of Emergency Services
Date Data Arrived at EDR: 05/09/2008	Telephone: 916-845-8400
Date Made Active in Reports: 06/20/2008	Last EDR Contact: 08/18/2009
Number of Days to Update: 42	Next Scheduled EDR Contact: 11/16/2009
	Data Release Frequency: Varies

### LDS: Land Disposal Sites Listing

The Land Disposal program regulates of waste discharge to land for treatment, storage and disposal in waste management units.

Date of Government Version: 09/05/2009	Source: State Water Quality Control Board
Date Data Arrived at EDR: 09/28/2009	Telephone: 866-480-1028
Date Made Active in Reports: 10/13/2009	Last EDR Contact: 09/28/2009
Number of Days to Update: 15	Next Scheduled EDR Contact: 01/04/2010
	Data Release Frequency: Quarterly

### MCS: Military Cleanup Sites Listing

The State Water Resources Control Board and nine Regional Water Quality Control Boards partner with the Department of Defense (DoD) through the Defense and State Memorandum of Agreement (DSMOA) to oversee the investigation and remediation of water quality issues at military facilities.

Date of Government Version: 09/05/2009	Source: State Water Resources Control Board
Date Data Arrived at EDR: 09/28/2009	Telephone: 866-480-1028
Date Made Active in Reports: 10/13/2009	Last EDR Contact: 09/28/2009
Number of Days to Update: 15	Next Scheduled EDR Contact: 01/04/2010
	Data Release Frequency: Quarterly

## **Other Ascertainable Records**

# GOVERNMENT RECORDS SEARCHED / DATA CURRENCY TRACKING

## RCRA-NonGen: RCRA - Non Generators

RCRAInfo is EPA's comprehensive information system, providing access to data supporting the Resource Conservation and Recovery Act (RCRA) of 1976 and the Hazardous and Solid Waste Amendments (HSWA) of 1984. The database includes selective information on sites which generate, transport, store, treat and/or dispose of hazardous waste as defined by the Resource Conservation and Recovery Act (RCRA). Non-Generators do not presently generate hazardous waste.

Date of Government Version: 11/12/2008	Source: Environmental Protection Agency
Date Data Arrived at EDR: 11/18/2008	Telephone: (415) 495-8895
Date Made Active in Reports: 03/16/2009	Last EDR Contact: 10/07/2009
Number of Days to Update: 118	Next Scheduled EDR Contact: 01/18/2010
	Data Release Frequency: Varies

## DOT OPS: Incident and Accident Data

Department of Transportation, Office of Pipeline Safety Incident and Accident data.

Date of Government Version: 05/14/2008	Source: Department of Transportation, Office of Pipeline Safety
Date Data Arrived at EDR: 05/28/2008	Telephone: 202-366-4595
Date Made Active in Reports: 08/08/2008	Last EDR Contact: 08/27/2009
Number of Days to Update: 72	Next Scheduled EDR Contact: 11/23/2009
	Data Release Frequency: Varies

## DOD: Department of Defense Sites

This data set consists of federally owned or administered lands, administered by the Department of Defense, that have any area equal to or greater than 640 acres of the United States, Puerto Rico, and the U.S. Virgin Islands.

Date of Government Version: 12/31/2005	Source: USGS
Date Data Arrived at EDR: 11/10/2006	Telephone: 703-692-8801
Date Made Active in Reports: 01/11/2007	Last EDR Contact: 05/08/2009
Number of Days to Update: 62	Next Scheduled EDR Contact: 08/03/2009
	Data Release Frequency: Semi-Annually

## FUDS: Formerly Used Defense Sites

The listing includes locations of Formerly Used Defense Sites properties where the US Army Corps of Engineers is actively working or will take necessary cleanup actions.

Date of Government Version: 12/31/2007	Source: U.S. Army Corps of Engineers
Date Data Arrived at EDR: 09/05/2008	Telephone: 202-528-4285
Date Made Active in Reports: 09/23/2008	Last EDR Contact: 09/30/2009
Number of Days to Update: 18	Next Scheduled EDR Contact: 12/28/2009
	Data Release Frequency: Varies

## CONSENT: Superfund (CERCLA) Consent Decrees

Major legal settlements that establish responsibility and standards for cleanup at NPL (Superfund) sites. Released periodically by United States District Courts after settlement by parties to litigation matters.

Date of Government Version: 04/24/2009	Source: Department of Justice, Consent Decree Library
Date Data Arrived at EDR: 05/19/2009	Telephone: Varies
Date Made Active in Reports: 09/21/2009	Last EDR Contact: 10/06/2009
Number of Days to Update: 125	Next Scheduled EDR Contact: 01/18/2010
	Data Release Frequency: Varies

## ROD: Records Of Decision

Record of Decision. ROD documents mandate a permanent remedy at an NPL (Superfund) site containing technical and health information to aid in the cleanup.

Date of Government Version: 04/23/2009	Source: EPA
Date Data Arrived at EDR: 04/28/2009	Telephone: 703-416-0223
Date Made Active in Reports: 05/19/2009	Last EDR Contact: 09/22/2009
Number of Days to Update: 21	Next Scheduled EDR Contact: 12/28/2009
	Data Release Frequency: Annually

# GOVERNMENT RECORDS SEARCHED / DATA CURRENCY TRACKING

## UMTRA: Uranium Mill Tailings Sites

Uranium ore was mined by private companies for federal government use in national defense programs. When the mills shut down, large piles of the sand-like material (mill tailings) remain after uranium has been extracted from the ore. Levels of human exposure to radioactive materials from the piles are low; however, in some cases tailings were used as construction materials before the potential health hazards of the tailings were recognized.

Date of Government Version: 01/05/2009	Source: Department of Energy
Date Data Arrived at EDR: 05/07/2009	Telephone: 505-845-0011
Date Made Active in Reports: 05/08/2009	Last EDR Contact: 09/14/2009
Number of Days to Update: 1	Next Scheduled EDR Contact: 12/14/2009
	Data Release Frequency: Varies

## MINES: Mines Master Index File

Contains all mine identification numbers issued for mines active or opened since 1971. The data also includes violation information.

Date of Government Version: 05/28/2009	Source: Department of Labor, Mine Safety and Health Administration
Date Data Arrived at EDR: 06/23/2009	Telephone: 303-231-5959
Date Made Active in Reports: 09/21/2009	Last EDR Contact: 09/18/2009
Number of Days to Update: 90	Next Scheduled EDR Contact: 12/21/2009
	Data Release Frequency: Semi-Annually

## TRIS: Toxic Chemical Release Inventory System

Toxic Release Inventory System. TRIS identifies facilities which release toxic chemicals to the air, water and land in reportable quantities under SARA Title III Section 313.

Date of Government Version: 12/31/2007	Source: EPA
Date Data Arrived at EDR: 04/09/2009	Telephone: 202-566-0250
Date Made Active in Reports: 06/17/2009	Last EDR Contact: 09/14/2009
Number of Days to Update: 69	Next Scheduled EDR Contact: 12/14/2009
	Data Release Frequency: Annually

## TSCA: Toxic Substances Control Act

Toxic Substances Control Act. TSCA identifies manufacturers and importers of chemical substances included on the TSCA Chemical Substance Inventory list. It includes data on the production volume of these substances by plant site.

Date of Government Version: 12/31/2002	Source: EPA
Date Data Arrived at EDR: 04/14/2006	Telephone: 202-260-5521
Date Made Active in Reports: 05/30/2006	Last EDR Contact: 10/07/2009
Number of Days to Update: 46	Next Scheduled EDR Contact: 01/11/2010
	Data Release Frequency: Every 4 Years

## FTTS: FIFRA/ TSCA Tracking System - FIFRA (Federal Insecticide, Fungicide, & Rodenticide Act)/TSCA (Toxic Substances Control Act)

FTTS tracks administrative cases and pesticide enforcement actions and compliance activities related to FIFRA, TSCA and EPCRA (Emergency Planning and Community Right-to-Know Act). To maintain currency, EDR contacts the Agency on a quarterly basis.

Date of Government Version: 04/09/2009	Source: EPA/Office of Prevention, Pesticides and Toxic Substances
Date Data Arrived at EDR: 04/16/2009	Telephone: 202-566-1667
Date Made Active in Reports: 05/11/2009	Last EDR Contact: 09/10/2009
Number of Days to Update: 25	Next Scheduled EDR Contact: 12/14/2009
	Data Release Frequency: Quarterly

## FTTS INSP: FIFRA/ TSCA Tracking System - FIFRA (Federal Insecticide, Fungicide, & Rodenticide Act)/TSCA (Toxic Substances Control Act)

A listing of FIFRA/TSCA Tracking System (FTTS) inspections and enforcements.

Date of Government Version: 04/09/2009	Source: EPA
Date Data Arrived at EDR: 04/16/2009	Telephone: 202-566-1667
Date Made Active in Reports: 05/11/2009	Last EDR Contact: 09/10/2009
Number of Days to Update: 25	Next Scheduled EDR Contact: 12/14/2009
	Data Release Frequency: Quarterly

# GOVERNMENT RECORDS SEARCHED / DATA CURRENCY TRACKING

## HIST FTTS: FIFRA/TSCA Tracking System Administrative Case Listing

A complete administrative case listing from the FIFRA/TSCA Tracking System (FTTS) for all ten EPA regions. The information was obtained from the National Compliance Database (NCDB). NCDB supports the implementation of FIFRA (Federal Insecticide, Fungicide, and Rodenticide Act) and TSCA (Toxic Substances Control Act). Some EPA regions are now closing out records. Because of that, and the fact that some EPA regions are not providing EPA Headquarters with updated records, it was decided to create a HIST FTTS database. It included records that may not be included in the newer FTTS database updates. This database is no longer updated.

Date of Government Version: 10/19/2006	Source: Environmental Protection Agency
Date Data Arrived at EDR: 03/01/2007	Telephone: 202-564-2501
Date Made Active in Reports: 04/10/2007	Last EDR Contact: 12/17/2007
Number of Days to Update: 40	Next Scheduled EDR Contact: 03/17/2008
	Data Release Frequency: No Update Planned

## HIST FTTS INSP: FIFRA/TSCA Tracking System Inspection & Enforcement Case Listing

A complete inspection and enforcement case listing from the FIFRA/TSCA Tracking System (FTTS) for all ten EPA regions. The information was obtained from the National Compliance Database (NCDB). NCDB supports the implementation of FIFRA (Federal Insecticide, Fungicide, and Rodenticide Act) and TSCA (Toxic Substances Control Act). Some EPA regions are now closing out records. Because of that, and the fact that some EPA regions are not providing EPA Headquarters with updated records, it was decided to create a HIST FTTS database. It included records that may not be included in the newer FTTS database updates. This database is no longer updated.

Date of Government Version: 10/19/2006	Source: Environmental Protection Agency
Date Data Arrived at EDR: 03/01/2007	Telephone: 202-564-2501
Date Made Active in Reports: 04/10/2007	Last EDR Contact: 12/17/2008
Number of Days to Update: 40	Next Scheduled EDR Contact: 03/17/2008
	Data Release Frequency: No Update Planned

## SSTS: Section 7 Tracking Systems

Section 7 of the Federal Insecticide, Fungicide and Rodenticide Act, as amended (92 Stat. 829) requires all registered pesticide-producing establishments to submit a report to the Environmental Protection Agency by March 1st each year. Each establishment must report the types and amounts of pesticides, active ingredients and devices being produced, and those having been produced and sold or distributed in the past year.

Date of Government Version: 12/31/2007	Source: EPA
Date Data Arrived at EDR: 05/19/2009	Telephone: 202-564-4203
Date Made Active in Reports: 09/21/2009	Last EDR Contact: 09/29/2009
Number of Days to Update: 125	Next Scheduled EDR Contact: 01/11/2010
	Data Release Frequency: Annually

## ICIS: Integrated Compliance Information System

The Integrated Compliance Information System (ICIS) supports the information needs of the national enforcement and compliance program as well as the unique needs of the National Pollutant Discharge Elimination System (NPDES) program.

Date of Government Version: 03/20/2009	Source: Environmental Protection Agency
Date Data Arrived at EDR: 03/20/2009	Telephone: 202-564-5088
Date Made Active in Reports: 05/05/2009	Last EDR Contact: 09/28/2009
Number of Days to Update: 46	Next Scheduled EDR Contact: 01/11/2010
	Data Release Frequency: Quarterly

## PADS: PCB Activity Database System

PCB Activity Database. PADS Identifies generators, transporters, commercial storers and/or brokers and disposers of PCB's who are required to notify the EPA of such activities.

Date of Government Version: 05/27/2009	Source: EPA
Date Data Arrived at EDR: 08/05/2009	Telephone: 202-566-0500
Date Made Active in Reports: 09/29/2009	Last EDR Contact: 10/21/2009
Number of Days to Update: 55	Next Scheduled EDR Contact: 02/01/2010
	Data Release Frequency: Annually

# GOVERNMENT RECORDS SEARCHED / DATA CURRENCY TRACKING

## MLTS: Material Licensing Tracking System

MLTS is maintained by the Nuclear Regulatory Commission and contains a list of approximately 8,100 sites which possess or use radioactive materials and which are subject to NRC licensing requirements. To maintain currency, EDR contacts the Agency on a quarterly basis.

Date of Government Version: 07/06/2009	Source: Nuclear Regulatory Commission
Date Data Arrived at EDR: 07/13/2009	Telephone: 301-415-7169
Date Made Active in Reports: 09/21/2009	Last EDR Contact: 09/21/2009
Number of Days to Update: 70	Next Scheduled EDR Contact: 12/28/2009
	Data Release Frequency: Quarterly

## RADINFO: Radiation Information Database

The Radiation Information Database (RADINFO) contains information about facilities that are regulated by U.S. Environmental Protection Agency (EPA) regulations for radiation and radioactivity.

Date of Government Version: 07/28/2009	Source: Environmental Protection Agency
Date Data Arrived at EDR: 07/28/2009	Telephone: 202-343-9775
Date Made Active in Reports: 09/21/2009	Last EDR Contact: 10/16/2009
Number of Days to Update: 55	Next Scheduled EDR Contact: 01/25/2010
	Data Release Frequency: Quarterly

## FINDS: Facility Index System/Facility Registry System

Facility Index System. FINDS contains both facility information and 'pointers' to other sources that contain more detail. EDR includes the following FINDS databases in this report: PCS (Permit Compliance System), AIRS (Aerometric Information Retrieval System), DOCKET (Enforcement Docket used to manage and track information on civil judicial enforcement cases for all environmental statutes), FURS (Federal Underground Injection Control), C-DOCKET (Criminal Docket System used to track criminal enforcement actions for all environmental statutes), FFIS (Federal Facilities Information System), STATE (State Environmental Laws and Statutes), and PADS (PCB Activity Data System).

Date of Government Version: 07/23/2009	Source: EPA
Date Data Arrived at EDR: 07/28/2009	Telephone: (415) 947-8000
Date Made Active in Reports: 09/21/2009	Last EDR Contact: 09/18/2009
Number of Days to Update: 55	Next Scheduled EDR Contact: 12/28/2009
	Data Release Frequency: Quarterly

## RAATS: RCRA Administrative Action Tracking System

RCRA Administration Action Tracking System. RAATS contains records based on enforcement actions issued under RCRA pertaining to major violators and includes administrative and civil actions brought by the EPA. For administration actions after September 30, 1995, data entry in the RAATS database was discontinued. EPA will retain a copy of the database for historical records. It was necessary to terminate RAATS because a decrease in agency resources made it impossible to continue to update the information contained in the database.

Date of Government Version: 04/17/1995	Source: EPA
Date Data Arrived at EDR: 07/03/1995	Telephone: 202-564-4104
Date Made Active in Reports: 08/07/1995	Last EDR Contact: 06/02/2008
Number of Days to Update: 35	Next Scheduled EDR Contact: 09/01/2008
	Data Release Frequency: No Update Planned

## BRS: Biennial Reporting System

The Biennial Reporting System is a national system administered by the EPA that collects data on the generation and management of hazardous waste. BRS captures detailed data from two groups: Large Quantity Generators (LQG) and Treatment, Storage, and Disposal Facilities.

Date of Government Version: 12/31/2007	Source: EPA/NTIS
Date Data Arrived at EDR: 02/19/2009	Telephone: 800-424-9346
Date Made Active in Reports: 05/22/2009	Last EDR Contact: 09/09/2009
Number of Days to Update: 92	Next Scheduled EDR Contact: 12/07/2009
	Data Release Frequency: Biennially



# GOVERNMENT RECORDS SEARCHED / DATA CURRENCY TRACKING

## CA BOND EXP. PLAN: Bond Expenditure Plan

Department of Health Services developed a site-specific expenditure plan as the basis for an appropriation of Hazardous Substance Cleanup Bond Act funds. It is not updated.

Date of Government Version: 01/01/1989  
Date Data Arrived at EDR: 07/27/1994  
Date Made Active in Reports: 08/02/1994  
Number of Days to Update: 6

Source: Department of Health Services  
Telephone: 916-255-2118  
Last EDR Contact: 05/31/1994  
Next Scheduled EDR Contact: N/A  
Data Release Frequency: No Update Planned

## NPDES: NPDES Permits Listing

A listing of NPDES permits, including stormwater.

Date of Government Version: 08/31/2009  
Date Data Arrived at EDR: 09/04/2009  
Date Made Active in Reports: 09/18/2009  
Number of Days to Update: 14

Source: State Water Resources Control Board  
Telephone: 916-445-9379  
Last EDR Contact: 09/04/2009  
Next Scheduled EDR Contact: 12/07/2009  
Data Release Frequency: Quarterly

## CA WDS: Waste Discharge System

Sites which have been issued waste discharge requirements.

Date of Government Version: 06/19/2007  
Date Data Arrived at EDR: 06/20/2007  
Date Made Active in Reports: 06/29/2007  
Number of Days to Update: 9

Source: State Water Resources Control Board  
Telephone: 916-341-5227  
Last EDR Contact: 06/15/2009  
Next Scheduled EDR Contact: 09/14/2009  
Data Release Frequency: Quarterly

## CORTESE: "Cortese" Hazardous Waste & Substances Sites List

The sites for the list are designated by the State Water Resource Control Board (LUST), the Integrated Waste Board (SWF/LS), and the Department of Toxic Substances Control (Cal-Sites). This listing is no longer updated by the state agency.

Date of Government Version: 10/06/2009  
Date Data Arrived at EDR: 10/07/2009  
Date Made Active in Reports: 10/13/2009  
Number of Days to Update: 6

Source: CAL EPA/Office of Emergency Information  
Telephone: 916-323-3400  
Last EDR Contact: 10/07/2009  
Next Scheduled EDR Contact: 01/18/2010  
Data Release Frequency: Quarterly

## HIST CORTESE: Hazardous Waste & Substance Site List

The sites for the list are designated by the State Water Resource Control Board [LUST], the Integrated Waste Board [SWF/LS], and the Department of Toxic Substances Control [CALSITES].

Date of Government Version: 04/01/2001  
Date Data Arrived at EDR: 01/22/2009  
Date Made Active in Reports: 04/08/2009  
Number of Days to Update: 76

Source: Department of Toxic Substances Control  
Telephone: 916-323-3400  
Last EDR Contact: 01/22/2009  
Next Scheduled EDR Contact: N/A  
Data Release Frequency: No Update Planned

## NOTIFY 65: Proposition 65 Records

Proposition 65 Notification Records. NOTIFY 65 contains facility notifications about any release which could impact drinking water and thereby expose the public to a potential health risk.

Date of Government Version: 10/21/1993  
Date Data Arrived at EDR: 11/01/1993  
Date Made Active in Reports: 11/19/1993  
Number of Days to Update: 18

Source: State Water Resources Control Board  
Telephone: 916-445-3846  
Last EDR Contact: 09/28/2009  
Next Scheduled EDR Contact: 01/11/2010  
Data Release Frequency: No Update Planned

# GOVERNMENT RECORDS SEARCHED / DATA CURRENCY TRACKING

## DRYCLEANERS: Cleaner Facilities

A list of drycleaner related facilities that have EPA ID numbers. These are facilities with certain SIC codes: power laundries, family and commercial; garment pressing and cleaner's agents; linen supply; coin-operated laundries and cleaning; drycleaning plants, except rugs; carpet and upholster cleaning; industrial launderers; laundry and garment services.

Date of Government Version: 09/22/2009  
Date Data Arrived at EDR: 09/23/2009  
Date Made Active in Reports: 10/13/2009  
Number of Days to Update: 20

Source: Department of Toxic Substance Control  
Telephone: 916-327-4498  
Last EDR Contact: 09/18/2009  
Next Scheduled EDR Contact: 12/28/2009  
Data Release Frequency: Annually

## WIP: Well Investigation Program Case List

Well Investigation Program case in the San Gabriel and San Fernando Valley area.

Date of Government Version: 07/03/2009  
Date Data Arrived at EDR: 07/21/2009  
Date Made Active in Reports: 08/03/2009  
Number of Days to Update: 13

Source: Los Angeles Water Quality Control Board  
Telephone: 213-576-6726  
Last EDR Contact: 10/15/2009  
Next Scheduled EDR Contact: 01/18/2010  
Data Release Frequency: Varies

## HAZNET: Facility and Manifest Data

Facility and Manifest Data. The data is extracted from the copies of hazardous waste manifests received each year by the DTSC. The annual volume of manifests is typically 700,000 - 1,000,000 annually, representing approximately 350,000 - 500,000 shipments. Data are from the manifests submitted without correction, and therefore many contain some invalid values for data elements such as generator ID, TSD ID, waste category, and disposal method.

Date of Government Version: 12/31/2007  
Date Data Arrived at EDR: 02/17/2009  
Date Made Active in Reports: 04/08/2009  
Number of Days to Update: 50

Source: California Environmental Protection Agency  
Telephone: 916-255-1136  
Last EDR Contact: 10/21/2009  
Next Scheduled EDR Contact: 02/01/2010  
Data Release Frequency: Annually

## EMI: Emissions Inventory Data

Toxics and criteria pollutant emissions data collected by the ARB and local air pollution agencies.

Date of Government Version: 12/31/2007  
Date Data Arrived at EDR: 07/14/2009  
Date Made Active in Reports: 07/23/2009  
Number of Days to Update: 9

Source: California Air Resources Board  
Telephone: 916-322-2990  
Last EDR Contact: 10/08/2009  
Next Scheduled EDR Contact: 01/11/2010  
Data Release Frequency: Varies

## INDIAN RESERV: Indian Reservations

This map layer portrays Indian administered lands of the United States that have any area equal to or greater than 640 acres.

Date of Government Version: 12/31/2005  
Date Data Arrived at EDR: 12/08/2006  
Date Made Active in Reports: 01/11/2007  
Number of Days to Update: 34

Source: USGS  
Telephone: 202-208-3710  
Last EDR Contact: 05/08/2009  
Next Scheduled EDR Contact: 08/03/2009  
Data Release Frequency: Semi-Annually

## SCRD DRYCLEANERS: State Coalition for Remediation of Drycleaners Listing

The State Coalition for Remediation of Drycleaners was established in 1998, with support from the U.S. EPA Office of Superfund Remediation and Technology Innovation. It is comprised of representatives of states with established drycleaner remediation programs. Currently the member states are Alabama, Connecticut, Florida, Illinois, Kansas, Minnesota, Missouri, North Carolina, Oregon, South Carolina, Tennessee, Texas, and Wisconsin.

Date of Government Version: 06/29/2009  
Date Data Arrived at EDR: 06/29/2009  
Date Made Active in Reports: 09/21/2009  
Number of Days to Update: 84

Source: Environmental Protection Agency  
Telephone: 615-532-8599  
Last EDR Contact: 09/08/2009  
Next Scheduled EDR Contact: 11/09/2009  
Data Release Frequency: Varies

# GOVERNMENT RECORDS SEARCHED / DATA CURRENCY TRACKING

## FEDLAND: Federal and Indian Lands

Federally and Indian administrated lands of the United States. Lands included are administrated by: Army Corps of Engineers, Bureau of Reclamation, National Wild and Scenic River, National Wildlife Refuge, Public Domain Land, Wilderness, Wilderness Study Area, Wildlife Management Area, Bureau of Indian Affairs, Bureau of Land Management, Department of Justice, Forest Service, Fish and Wildlife Service, National Park Service.

Date of Government Version: 12/31/2005	Source: U.S. Geological Survey
Date Data Arrived at EDR: 02/06/2006	Telephone: 888-275-8747
Date Made Active in Reports: 01/11/2007	Last EDR Contact: 05/08/2009
Number of Days to Update: 339	Next Scheduled EDR Contact: 08/03/2009
	Data Release Frequency: N/A

## PCB TRANSFORMER: PCB Transformer Registration Database

The database of PCB transformer registrations that includes all PCB registration submittals.

Date of Government Version: 01/01/2008	Source: Environmental Protection Agency
Date Data Arrived at EDR: 02/18/2009	Telephone: 202-566-0517
Date Made Active in Reports: 05/29/2009	Last EDR Contact: 08/21/2009
Number of Days to Update: 100	Next Scheduled EDR Contact: 11/16/2009
	Data Release Frequency: Varies

## EDR PROPRIETARY RECORDS

### *EDR Proprietary Records*

#### Manufactured Gas Plants: EDR Proprietary Manufactured Gas Plants

The EDR Proprietary Manufactured Gas Plant Database includes records of coal gas plants (manufactured gas plants) compiled by EDR's researchers. Manufactured gas sites were used in the United States from the 1800's to 1950's to produce a gas that could be distributed and used as fuel. These plants used whale oil, rosin, coal, or a mixture of coal, oil, and water that also produced a significant amount of waste. Many of the byproducts of the gas production, such as coal tar (oily waste containing volatile and non-volatile chemicals), sludges, oils and other compounds are potentially hazardous to human health and the environment. The byproduct from this process was frequently disposed of directly at the plant site and can remain or spread slowly, serving as a continuous source of soil and groundwater contamination.

Date of Government Version: N/A	Source: EDR, Inc.
Date Data Arrived at EDR: N/A	Telephone: N/A
Date Made Active in Reports: N/A	Last EDR Contact: N/A
Number of Days to Update: N/A	Next Scheduled EDR Contact: N/A
	Data Release Frequency: No Update Planned

#### EDR Historical Auto Stations: EDR Proprietary Historic Gas Stations

EDR has searched selected national collections of business directories and has collected listings of potential gas station/filling station/service station sites that were available to EDR researchers. EDR's review was limited to those categories of sources that might, in EDR's opinion, include gas station/filling station/service station establishments. The categories reviewed included, but were not limited to gas, gas station, gasoline station, filling station, auto, automobile repair, auto service station, service station, etc.

Date of Government Version: N/A	Source: EDR, Inc.
Date Data Arrived at EDR: N/A	Telephone: N/A
Date Made Active in Reports: N/A	Last EDR Contact: N/A
Number of Days to Update: N/A	Next Scheduled EDR Contact: N/A
	Data Release Frequency: Varies

#### EDR Historical Cleaners: EDR Proprietary Historic Dry Cleaners

EDR has searched selected national collections of business directories and has collected listings of potential dry cleaner sites that were available to EDR researchers. EDR's review was limited to those categories of sources that might, in EDR's opinion, include dry cleaning establishments. The categories reviewed included, but were not limited to dry cleaners, cleaners, laundry, laundromat, cleaning/laundry, wash & dry etc.

# GOVERNMENT RECORDS SEARCHED / DATA CURRENCY TRACKING

Date of Government Version: N/A  
Date Data Arrived at EDR: N/A  
Date Made Active in Reports: N/A  
Number of Days to Update: N/A

Source: EDR, Inc.  
Telephone: N/A  
Last EDR Contact: N/A  
Next Scheduled EDR Contact: N/A  
Data Release Frequency: Varies

## COUNTY RECORDS

### ALAMEDA COUNTY:

#### Contaminated Sites

A listing of contaminated sites overseen by the Toxic Release Program (oil and groundwater contamination from chemical releases and spills) and the Leaking Underground Storage Tank Program (soil and ground water contamination from leaking petroleum USTs).

Date of Government Version: 07/20/2009  
Date Data Arrived at EDR: 07/20/2009  
Date Made Active in Reports: 08/03/2009  
Number of Days to Update: 14

Source: Alameda County Environmental Health Services  
Telephone: 510-567-6700  
Last EDR Contact: 10/05/2009  
Next Scheduled EDR Contact: 01/18/2010  
Data Release Frequency: Semi-Annually

#### Underground Tanks

Underground storage tank sites located in Alameda county.

Date of Government Version: 07/20/2009  
Date Data Arrived at EDR: 07/20/2009  
Date Made Active in Reports: 07/31/2009  
Number of Days to Update: 11

Source: Alameda County Environmental Health Services  
Telephone: 510-567-6700  
Last EDR Contact: 10/05/2009  
Next Scheduled EDR Contact: 01/18/2010  
Data Release Frequency: Semi-Annually

### CONTRA COSTA COUNTY:

#### Site List

List includes sites from the underground tank, hazardous waste generator and business plan/2185 programs.

Date of Government Version: 09/01/2009  
Date Data Arrived at EDR: 09/02/2009  
Date Made Active in Reports: 09/18/2009  
Number of Days to Update: 16

Source: Contra Costa Health Services Department  
Telephone: 925-646-2286  
Last EDR Contact: 08/26/2009  
Next Scheduled EDR Contact: 11/23/2009  
Data Release Frequency: Semi-Annually

### FRESNO COUNTY:

#### CUPA Resources List

Certified Unified Program Agency. CUPA's are responsible for implementing a unified hazardous materials and hazardous waste management regulatory program. The agency provides oversight of businesses that deal with hazardous materials, operate underground storage tanks or aboveground storage tanks.

Date of Government Version: 07/21/2009  
Date Data Arrived at EDR: 07/23/2009  
Date Made Active in Reports: 08/03/2009  
Number of Days to Update: 11

Source: Dept. of Community Health  
Telephone: 559-445-3271  
Last EDR Contact: 10/16/2009  
Next Scheduled EDR Contact: 02/01/2010  
Data Release Frequency: Semi-Annually

### KERN COUNTY:

# GOVERNMENT RECORDS SEARCHED / DATA CURRENCY TRACKING

## Underground Storage Tank Sites & Tank Listing Kern County Sites and Tanks Listing.

Date of Government Version: 09/18/2009  
Date Data Arrived at EDR: 09/18/2009  
Date Made Active in Reports: 10/01/2009  
Number of Days to Update: 13

Source: Kern County Environment Health Services Department  
Telephone: 661-862-8700  
Last EDR Contact: 09/18/2009  
Next Scheduled EDR Contact: 11/30/2009  
Data Release Frequency: Quarterly

## LOS ANGELES COUNTY:

### San Gabriel Valley Areas of Concern

San Gabriel Valley areas where VOC contamination is at or above the MCL as designated by region 9 EPA office.

Date of Government Version: 12/31/1998  
Date Data Arrived at EDR: 07/07/1999  
Date Made Active in Reports: N/A  
Number of Days to Update: 0

Source: EPA Region 9  
Telephone: 415-972-3178  
Last EDR Contact: 09/28/2009  
Next Scheduled EDR Contact: 01/11/2010  
Data Release Frequency: No Update Planned

### HMS: Street Number List

Industrial Waste and Underground Storage Tank Sites.

Date of Government Version: 05/28/2009  
Date Data Arrived at EDR: 08/13/2009  
Date Made Active in Reports: 08/20/2009  
Number of Days to Update: 7

Source: Department of Public Works  
Telephone: 626-458-3517  
Last EDR Contact: 10/19/2009  
Next Scheduled EDR Contact: 02/01/2010  
Data Release Frequency: Semi-Annually

### List of Solid Waste Facilities

Solid Waste Facilities in Los Angeles County.

Date of Government Version: 08/10/2009  
Date Data Arrived at EDR: 08/17/2009  
Date Made Active in Reports: 08/20/2009  
Number of Days to Update: 3

Source: La County Department of Public Works  
Telephone: 818-458-5185  
Last EDR Contact: 08/10/2009  
Next Scheduled EDR Contact: 11/09/2009  
Data Release Frequency: Varies

### City of Los Angeles Landfills

Landfills owned and maintained by the City of Los Angeles.

Date of Government Version: 03/05/2009  
Date Data Arrived at EDR: 03/10/2009  
Date Made Active in Reports: 04/08/2009  
Number of Days to Update: 29

Source: Engineering & Construction Division  
Telephone: 213-473-7869  
Last EDR Contact: 09/08/2009  
Next Scheduled EDR Contact: 12/07/2009  
Data Release Frequency: Varies

### Site Mitigation List

Industrial sites that have had some sort of spill or complaint.

Date of Government Version: 02/11/2009  
Date Data Arrived at EDR: 04/23/2009  
Date Made Active in Reports: 05/11/2009  
Number of Days to Update: 18

Source: Community Health Services  
Telephone: 323-890-7806  
Last EDR Contact: 08/10/2009  
Next Scheduled EDR Contact: 11/09/2009  
Data Release Frequency: Annually

### City of El Segundo Underground Storage Tank

Underground storage tank sites located in El Segundo city.

# GOVERNMENT RECORDS SEARCHED / DATA CURRENCY TRACKING

Date of Government Version: 08/10/2009  
Date Data Arrived at EDR: 08/17/2009  
Date Made Active in Reports: 08/27/2009  
Number of Days to Update: 10

Source: City of El Segundo Fire Department  
Telephone: 310-524-2236  
Last EDR Contact: 08/10/2009  
Next Scheduled EDR Contact: 11/09/2009  
Data Release Frequency: Semi-Annually

## City of Long Beach Underground Storage Tank

Underground storage tank sites located in the city of Long Beach.

Date of Government Version: 03/28/2003  
Date Data Arrived at EDR: 10/23/2003  
Date Made Active in Reports: 11/26/2003  
Number of Days to Update: 34

Source: City of Long Beach Fire Department  
Telephone: 562-570-2563  
Last EDR Contact: 08/17/2009  
Next Scheduled EDR Contact: 11/16/2009  
Data Release Frequency: Annually

## City of Torrance Underground Storage Tank

Underground storage tank sites located in the city of Torrance.

Date of Government Version: 06/12/2009  
Date Data Arrived at EDR: 08/31/2009  
Date Made Active in Reports: 09/04/2009  
Number of Days to Update: 4

Source: City of Torrance Fire Department  
Telephone: 310-618-2973  
Last EDR Contact: 10/19/2009  
Next Scheduled EDR Contact: 02/01/2010  
Data Release Frequency: Semi-Annually

## MARIN COUNTY:

### Underground Storage Tank Sites

Currently permitted USTs in Marin County.

Date of Government Version: 08/04/2009  
Date Data Arrived at EDR: 08/18/2009  
Date Made Active in Reports: 08/27/2009  
Number of Days to Update: 9

Source: Public Works Department Waste Management  
Telephone: 415-499-6647  
Last EDR Contact: 10/13/2009  
Next Scheduled EDR Contact: 01/25/2010  
Data Release Frequency: Semi-Annually

## NAPA COUNTY:

### Sites With Reported Contamination

A listing of leaking underground storage tank sites located in Napa county.

Date of Government Version: 07/09/2008  
Date Data Arrived at EDR: 07/09/2008  
Date Made Active in Reports: 07/31/2008  
Number of Days to Update: 22

Source: Napa County Department of Environmental Management  
Telephone: 707-253-4269  
Last EDR Contact: 09/14/2009  
Next Scheduled EDR Contact: 12/21/2009  
Data Release Frequency: Semi-Annually

### Closed and Operating Underground Storage Tank Sites

Underground storage tank sites located in Napa county.

Date of Government Version: 01/15/2008  
Date Data Arrived at EDR: 01/16/2008  
Date Made Active in Reports: 02/08/2008  
Number of Days to Update: 23

Source: Napa County Department of Environmental Management  
Telephone: 707-253-4269  
Last EDR Contact: 09/14/2009  
Next Scheduled EDR Contact: 12/21/2009  
Data Release Frequency: Annually

## ORANGE COUNTY:

# GOVERNMENT RECORDS SEARCHED / DATA CURRENCY TRACKING

## List of Industrial Site Cleanups

Petroleum and non-petroleum spills.

Date of Government Version: 07/01/2009  
Date Data Arrived at EDR: 08/31/2009  
Date Made Active in Reports: 09/18/2009  
Number of Days to Update: 18

Source: Health Care Agency  
Telephone: 714-834-3446  
Last EDR Contact: 08/28/2009  
Next Scheduled EDR Contact: 11/30/2009  
Data Release Frequency: Annually

## List of Underground Storage Tank Cleanups

Orange County Underground Storage Tank Cleanups (LUST).

Date of Government Version: 08/13/2009  
Date Data Arrived at EDR: 09/04/2009  
Date Made Active in Reports: 09/18/2009  
Number of Days to Update: 14

Source: Health Care Agency  
Telephone: 714-834-3446  
Last EDR Contact: 08/31/2009  
Next Scheduled EDR Contact: 11/30/2009  
Data Release Frequency: Quarterly

## List of Underground Storage Tank Facilities

Orange County Underground Storage Tank Facilities (UST).

Date of Government Version: 08/05/2009  
Date Data Arrived at EDR: 08/31/2009  
Date Made Active in Reports: 09/04/2009  
Number of Days to Update: 4

Source: Health Care Agency  
Telephone: 714-834-3446  
Last EDR Contact: 12/02/2009  
Next Scheduled EDR Contact: 11/30/2009  
Data Release Frequency: Quarterly

## PLACER COUNTY:

### Master List of Facilities

List includes aboveground tanks, underground tanks and cleanup sites.

Date of Government Version: 07/15/2009  
Date Data Arrived at EDR: 07/16/2009  
Date Made Active in Reports: 07/23/2009  
Number of Days to Update: 7

Source: Placer County Health and Human Services  
Telephone: 530-889-7312  
Last EDR Contact: 06/28/2009  
Next Scheduled EDR Contact: 09/28/2009  
Data Release Frequency: Semi-Annually

## RIVERSIDE COUNTY:

### Listing of Underground Tank Cleanup Sites

Riverside County Underground Storage Tank Cleanup Sites (LUST).

Date of Government Version: 08/24/2009  
Date Data Arrived at EDR: 08/26/2009  
Date Made Active in Reports: 09/18/2009  
Number of Days to Update: 23

Source: Department of Public Health  
Telephone: 951-358-5055  
Last EDR Contact: 09/28/2009  
Next Scheduled EDR Contact: 01/11/2010  
Data Release Frequency: Quarterly

### Underground Storage Tank Tank List

Underground storage tank sites located in Riverside county.

Date of Government Version: 08/24/2009  
Date Data Arrived at EDR: 08/26/2009  
Date Made Active in Reports: 09/16/2009  
Number of Days to Update: 21

Source: Health Services Agency  
Telephone: 951-358-5055  
Last EDR Contact: 09/28/2009  
Next Scheduled EDR Contact: 01/11/2010  
Data Release Frequency: Quarterly

## SACRAMENTO COUNTY:

# GOVERNMENT RECORDS SEARCHED / DATA CURRENCY TRACKING

## Toxic Site Clean-Up List

List of sites where unauthorized releases of potentially hazardous materials have occurred.

Date of Government Version: 06/04/2009  
Date Data Arrived at EDR: 07/28/2009  
Date Made Active in Reports: 08/03/2009  
Number of Days to Update: 6

Source: Sacramento County Environmental Management  
Telephone: 916-875-8406  
Last EDR Contact: 10/16/2009  
Next Scheduled EDR Contact: 01/25/2010  
Data Release Frequency: Quarterly

## Master Hazardous Materials Facility List

Any business that has hazardous materials on site - hazardous material storage sites, underground storage tanks, waste generators.

Date of Government Version: 06/04/2009  
Date Data Arrived at EDR: 07/28/2009  
Date Made Active in Reports: 08/03/2009  
Number of Days to Update: 6

Source: Sacramento County Environmental Management  
Telephone: 916-875-8406  
Last EDR Contact: 10/16/2009  
Next Scheduled EDR Contact: 01/25/2010  
Data Release Frequency: Quarterly

## SAN BERNARDINO COUNTY:

### Hazardous Material Permits

This listing includes underground storage tanks, medical waste handlers/generators, hazardous materials handlers, hazardous waste generators, and waste oil generators/handlers.

Date of Government Version: 09/18/2009  
Date Data Arrived at EDR: 09/21/2009  
Date Made Active in Reports: 10/13/2009  
Number of Days to Update: 22

Source: San Bernardino County Fire Department Hazardous Materials Division  
Telephone: 909-387-3041  
Last EDR Contact: 08/31/2009  
Next Scheduled EDR Contact: 11/30/2009  
Data Release Frequency: Quarterly

## SAN DIEGO COUNTY:

### Hazardous Materials Management Division Database

The database includes: HE58 - This report contains the business name, site address, business phone number, establishment 'H' permit number, type of permit, and the business status. HE17 - In addition to providing the same information provided in the HE58 listing, HE17 provides inspection dates, violations received by the establishment, hazardous waste generated, the quantity, method of storage, treatment/disposal of waste and the hauler, and information on underground storage tanks. Unauthorized Release List - Includes a summary of environmental contamination cases in San Diego County (underground tank cases, non-tank cases, groundwater contamination, and soil contamination are included.)

Date of Government Version: 07/16/2008  
Date Data Arrived at EDR: 10/29/2008  
Date Made Active in Reports: 11/26/2008  
Number of Days to Update: 28

Source: Hazardous Materials Management Division  
Telephone: 619-338-2268  
Last EDR Contact: 09/24/2009  
Next Scheduled EDR Contact: 12/28/2009  
Data Release Frequency: Quarterly

### Solid Waste Facilities

San Diego County Solid Waste Facilities.

Date of Government Version: 11/01/2008  
Date Data Arrived at EDR: 12/23/2008  
Date Made Active in Reports: 01/27/2009  
Number of Days to Update: 35

Source: Department of Health Services  
Telephone: 619-338-2209  
Last EDR Contact: 08/17/2009  
Next Scheduled EDR Contact: 11/16/2009  
Data Release Frequency: Varies



# GOVERNMENT RECORDS SEARCHED / DATA CURRENCY TRACKING

## Environmental Case Listing

The listing contains all underground tank release cases and projects pertaining to properties contaminated with hazardous substances that are actively under review by the Site Assessment and Mitigation Program.

Date of Government Version: 08/18/2009	Source: San Diego County Department of Environmental Health
Date Data Arrived at EDR: 09/22/2009	Telephone: 619-338-2371
Date Made Active in Reports: 10/13/2009	Last EDR Contact: 09/22/2009
Number of Days to Update: 21	Next Scheduled EDR Contact: 12/28/2009
	Data Release Frequency: Varies

## SAN FRANCISCO COUNTY:

### Local Oversight Facilities

A listing of leaking underground storage tank sites located in San Francisco county.

Date of Government Version: 09/19/2008	Source: Department Of Public Health San Francisco County
Date Data Arrived at EDR: 09/19/2008	Telephone: 415-252-3920
Date Made Active in Reports: 09/29/2008	Last EDR Contact: 08/31/2009
Number of Days to Update: 10	Next Scheduled EDR Contact: 11/30/2009
	Data Release Frequency: Quarterly

### Underground Storage Tank Information

Underground storage tank sites located in San Francisco county.

Date of Government Version: 09/19/2008	Source: Department of Public Health
Date Data Arrived at EDR: 09/19/2008	Telephone: 415-252-3920
Date Made Active in Reports: 10/01/2008	Last EDR Contact: 09/14/2009
Number of Days to Update: 12	Next Scheduled EDR Contact: 11/30/2009
	Data Release Frequency: Quarterly

## SAN JOAQUIN COUNTY:

### San Joaquin Co. UST

A listing of underground storage tank locations in San Joaquin county.

Date of Government Version: 08/21/2009	Source: Environmental Health Department
Date Data Arrived at EDR: 08/21/2009	Telephone: N/A
Date Made Active in Reports: 08/27/2009	Last EDR Contact: 09/28/2009
Number of Days to Update: 6	Next Scheduled EDR Contact: 01/11/2010
	Data Release Frequency: Semi-Annually

## SAN MATEO COUNTY:

### Business Inventory

List includes Hazardous Materials Business Plan, hazardous waste generators, and underground storage tanks.

Date of Government Version: 07/27/2009	Source: San Mateo County Environmental Health Services Division
Date Data Arrived at EDR: 07/28/2009	Telephone: 650-363-1921
Date Made Active in Reports: 08/03/2009	Last EDR Contact: 09/23/2009
Number of Days to Update: 6	Next Scheduled EDR Contact: 01/04/2010
	Data Release Frequency: Annually

### Fuel Leak List

A listing of leaking underground storage tank sites located in San Mateo county.

Date of Government Version: 04/07/2009	Source: San Mateo County Environmental Health Services Division
Date Data Arrived at EDR: 04/07/2009	Telephone: 650-363-1921
Date Made Active in Reports: 05/11/2009	Last EDR Contact: 09/23/2009
Number of Days to Update: 34	Next Scheduled EDR Contact: 01/04/2010
	Data Release Frequency: Semi-Annually

## SANTA CLARA COUNTY:

# GOVERNMENT RECORDS SEARCHED / DATA CURRENCY TRACKING

## HIST LUST - Fuel Leak Site Activity Report

A listing of open and closed leaking underground storage tanks. This listing is no longer updated by the county. Leaking underground storage tanks are now handled by the Department of Environmental Health.

Date of Government Version: 03/29/2005  
Date Data Arrived at EDR: 03/30/2005  
Date Made Active in Reports: 04/21/2005  
Number of Days to Update: 22

Source: Santa Clara Valley Water District  
Telephone: 408-265-2600  
Last EDR Contact: 03/23/2009  
Next Scheduled EDR Contact: 06/22/2009  
Data Release Frequency: No Update Planned

## LOP Listing

A listing of leaking underground storage tanks located in Santa Clara county.

Date of Government Version: 05/29/2009  
Date Data Arrived at EDR: 06/01/2009  
Date Made Active in Reports: 06/15/2009  
Number of Days to Update: 14

Source: Department of Environmental Health  
Telephone: 408-918-3417  
Last EDR Contact: 09/23/2009  
Next Scheduled EDR Contact: 12/21/2009  
Data Release Frequency: Varies

## Hazardous Material Facilities

Hazardous material facilities, including underground storage tank sites.

Date of Government Version: 08/31/2009  
Date Data Arrived at EDR: 08/31/2009  
Date Made Active in Reports: 09/18/2009  
Number of Days to Update: 18

Source: City of San Jose Fire Department  
Telephone: 408-277-4659  
Last EDR Contact: 08/31/2009  
Next Scheduled EDR Contact: 11/30/2009  
Data Release Frequency: Annually

## SOLANO COUNTY:

### Leaking Underground Storage Tanks

A listing of leaking underground storage tank sites located in Solano county.

Date of Government Version: 09/21/2009  
Date Data Arrived at EDR: 09/25/2009  
Date Made Active in Reports: 10/13/2009  
Number of Days to Update: 18

Source: Solano County Department of Environmental Management  
Telephone: 707-784-6770  
Last EDR Contact: 09/14/2009  
Next Scheduled EDR Contact: 12/21/2009  
Data Release Frequency: Quarterly

### Underground Storage Tanks

Underground storage tank sites located in Solano county.

Date of Government Version: 07/01/2009  
Date Data Arrived at EDR: 07/10/2009  
Date Made Active in Reports: 07/24/2009  
Number of Days to Update: 14

Source: Solano County Department of Environmental Management  
Telephone: 707-784-6770  
Last EDR Contact: 09/14/2009  
Next Scheduled EDR Contact: 12/21/2009  
Data Release Frequency: Quarterly

## SONOMA COUNTY:

### Leaking Underground Storage Tank Sites

A listing of leaking underground storage tank sites located in Sonoma county.

Date of Government Version: 10/05/2009  
Date Data Arrived at EDR: 10/06/2009  
Date Made Active in Reports: 10/13/2009  
Number of Days to Update: 7

Source: Department of Health Services  
Telephone: 707-565-6565  
Last EDR Contact: 10/05/2009  
Next Scheduled EDR Contact: 01/18/2010  
Data Release Frequency: Quarterly

## SUTTER COUNTY:

# GOVERNMENT RECORDS SEARCHED / DATA CURRENCY TRACKING

## Underground Storage Tanks

Underground storage tank sites located in Sutter county.

Date of Government Version: 04/01/2009  
Date Data Arrived at EDR: 04/02/2009  
Date Made Active in Reports: 04/09/2009  
Number of Days to Update: 7

Source: Sutter County Department of Agriculture  
Telephone: 530-822-7500  
Last EDR Contact: 09/18/2009  
Next Scheduled EDR Contact: 12/28/2009  
Data Release Frequency: Semi-Annually

## VENTURA COUNTY:

### Business Plan, Hazardous Waste Producers, and Operating Underground Tanks

The BWT list indicates by site address whether the Environmental Health Division has Business Plan (B), Waste Producer (W), and/or Underground Tank (T) information.

Date of Government Version: 08/28/2009  
Date Data Arrived at EDR: 09/08/2009  
Date Made Active in Reports: 09/18/2009  
Number of Days to Update: 10

Source: Ventura County Environmental Health Division  
Telephone: 805-654-2813  
Last EDR Contact: 09/04/2009  
Next Scheduled EDR Contact: 12/07/2009  
Data Release Frequency: Quarterly

### Inventory of Illegal Abandoned and Inactive Sites

Ventura County Inventory of Closed, Illegal Abandoned, and Inactive Sites.

Date of Government Version: 08/01/2009  
Date Data Arrived at EDR: 10/05/2009  
Date Made Active in Reports: 10/13/2009  
Number of Days to Update: 8

Source: Environmental Health Division  
Telephone: 805-654-2813  
Last EDR Contact: 09/28/2009  
Next Scheduled EDR Contact: 11/30/2009  
Data Release Frequency: Annually

### Listing of Underground Tank Cleanup Sites

Ventura County Underground Storage Tank Cleanup Sites (LUST).

Date of Government Version: 05/29/2008  
Date Data Arrived at EDR: 06/24/2008  
Date Made Active in Reports: 07/31/2008  
Number of Days to Update: 37

Source: Environmental Health Division  
Telephone: 805-654-2813  
Last EDR Contact: 09/04/2009  
Next Scheduled EDR Contact: 12/07/2009  
Data Release Frequency: Quarterly

### Underground Tank Closed Sites List

Ventura County Operating Underground Storage Tank Sites (UST)/Underground Tank Closed Sites List.

Date of Government Version: 06/26/2009  
Date Data Arrived at EDR: 07/09/2009  
Date Made Active in Reports: 07/24/2009  
Number of Days to Update: 15

Source: Environmental Health Division  
Telephone: 805-654-2813  
Last EDR Contact: 09/28/2009  
Next Scheduled EDR Contact: 01/04/2010  
Data Release Frequency: Quarterly

## YOLO COUNTY:

### Underground Storage Tank Comprehensive Facility Report

Underground storage tank sites located in Yolo county.

Date of Government Version: 07/22/2009  
Date Data Arrived at EDR: 09/04/2009  
Date Made Active in Reports: 09/16/2009  
Number of Days to Update: 12

Source: Yolo County Department of Health  
Telephone: 530-666-8646  
Last EDR Contact: 10/13/2009  
Next Scheduled EDR Contact: 01/11/2010  
Data Release Frequency: Annually

# GOVERNMENT RECORDS SEARCHED / DATA CURRENCY TRACKING

## OTHER DATABASE(S)

Depending on the geographic area covered by this report, the data provided in these specialty databases may or may not be complete. For example, the existence of wetlands information data in a specific report does not mean that all wetlands in the area covered by the report are included. Moreover, the absence of any reported wetlands information does not necessarily mean that wetlands do not exist in the area covered by the report.

### CT MANIFEST: Hazardous Waste Manifest Data

Facility and manifest data. Manifest is a document that lists and tracks hazardous waste from the generator through transporters to a tsd facility.

Date of Government Version: 12/31/2007	Source: Department of Environmental Protection
Date Data Arrived at EDR: 08/26/2009	Telephone: 860-424-3375
Date Made Active in Reports: 09/11/2009	Last EDR Contact: 09/09/2009
Number of Days to Update: 16	Next Scheduled EDR Contact: 12/07/2009
	Data Release Frequency: Annually

### NJ MANIFEST: Manifest Information

Hazardous waste manifest information.

Date of Government Version: 12/31/2008	Source: Department of Environmental Protection
Date Data Arrived at EDR: 05/05/2009	Telephone: N/A
Date Made Active in Reports: 05/22/2009	Last EDR Contact: 10/20/2009
Number of Days to Update: 17	Next Scheduled EDR Contact: 02/01/2010
	Data Release Frequency: Annually

### NY MANIFEST: Facility and Manifest Data

Manifest is a document that lists and tracks hazardous waste from the generator through transporters to a TSD facility.

Date of Government Version: 07/28/2009	Source: Department of Environmental Conservation
Date Data Arrived at EDR: 08/27/2009	Telephone: 518-402-8651
Date Made Active in Reports: 09/21/2009	Last EDR Contact: 08/27/2009
Number of Days to Update: 25	Next Scheduled EDR Contact: 11/23/2009
	Data Release Frequency: Annually

### PA MANIFEST: Manifest Information

Hazardous waste manifest information.

Date of Government Version: 12/31/2007	Source: Department of Environmental Protection
Date Data Arrived at EDR: 09/11/2008	Telephone: N/A
Date Made Active in Reports: 10/02/2008	Last EDR Contact: 09/08/2009
Number of Days to Update: 21	Next Scheduled EDR Contact: 12/07/2009
	Data Release Frequency: Annually

### RI MANIFEST: Manifest information

Hazardous waste manifest information

Date of Government Version: 06/01/2009	Source: Department of Environmental Management
Date Data Arrived at EDR: 06/12/2009	Telephone: 401-222-2797
Date Made Active in Reports: 06/29/2009	Last EDR Contact: 09/14/2009
Number of Days to Update: 17	Next Scheduled EDR Contact: 12/14/2009
	Data Release Frequency: Annually

### WI MANIFEST: Manifest Information

Hazardous waste manifest information.

Date of Government Version: 12/31/2008	Source: Department of Natural Resources
Date Data Arrived at EDR: 07/17/2009	Telephone: N/A
Date Made Active in Reports: 08/10/2009	Last EDR Contact: 09/24/2009
Number of Days to Update: 24	Next Scheduled EDR Contact: 01/04/2010
	Data Release Frequency: Annually

## GOVERNMENT RECORDS SEARCHED / DATA CURRENCY TRACKING

**Oil/Gas Pipelines:** This data was obtained by EDR from the USGS in 1994. It is referred to by USGS as GeoData Digital Line Graphs from 1:100,000-Scale Maps. It was extracted from the transportation category including some oil, but primarily gas pipelines.

### Electric Power Transmission Line Data

Source: PennWell Corporation

Telephone: (800) 823-6277

This map includes information copyrighted by PennWell Corporation. This information is provided on a best effort basis and PennWell Corporation does not guarantee its accuracy nor warrant its fitness for any particular purpose. Such information has been reprinted with the permission of PennWell.

**Sensitive Receptors:** There are individuals deemed sensitive receptors due to their fragile immune systems and special sensitivity to environmental discharges. These sensitive receptors typically include the elderly, the sick, and children. While the location of all sensitive receptors cannot be determined, EDR indicates those buildings and facilities - schools, daycares, hospitals, medical centers, and nursing homes - where individuals who are sensitive receptors are likely to be located.

### AHA Hospitals:

Source: American Hospital Association, Inc.

Telephone: 312-280-5991

The database includes a listing of hospitals based on the American Hospital Association's annual survey of hospitals.

### Medical Centers: Provider of Services Listing

Source: Centers for Medicare & Medicaid Services

Telephone: 410-786-3000

A listing of hospitals with Medicare provider number, produced by Centers of Medicare & Medicaid Services, a federal agency within the U.S. Department of Health and Human Services.

### Nursing Homes

Source: National Institutes of Health

Telephone: 301-594-6248

Information on Medicare and Medicaid certified nursing homes in the United States.

### Public Schools

Source: National Center for Education Statistics

Telephone: 202-502-7300

The National Center for Education Statistics' primary database on elementary and secondary public education in the United States. It is a comprehensive, annual, national statistical database of all public elementary and secondary schools and school districts, which contains data that are comparable across all states.

### Private Schools

Source: National Center for Education Statistics

Telephone: 202-502-7300

The National Center for Education Statistics' primary database on private school locations in the United States.

### Daycare Centers: Licensed Facilities

Source: Department of Social Services

Telephone: 916-657-4041

**Flood Zone Data:** This data, available in select counties across the country, was obtained by EDR in 1999 from the Federal Emergency Management Agency (FEMA). Data depicts 100-year and 500-year flood zones as defined by FEMA.

**NWI:** National Wetlands Inventory. This data, available in select counties across the country, was obtained by EDR in 2002 and 2005 from the U.S. Fish and Wildlife Service.

### Scanned Digital USGS 7.5' Topographic Map (DRG)

Source: United States Geologic Survey

A digital raster graphic (DRG) is a scanned image of a U.S. Geological Survey topographic map. The map images are made by scanning published paper maps on high-resolution scanners. The raster image is georeferenced and fit to the Universal Transverse Mercator (UTM) projection.

# GOVERNMENT RECORDS SEARCHED / DATA CURRENCY TRACKING

## STREET AND ADDRESS INFORMATION

© 2009 Tele Atlas North America, Inc. All rights reserved. This material is proprietary and the subject of copyright protection and other intellectual property rights owned by or licensed to Tele Atlas North America, Inc. The use of this material is subject to the terms of a license agreement. You will be held liable for any unauthorized copying or disclosure of this material.

## GEOCHECK® - PHYSICAL SETTING SOURCE ADDENDUM

### TARGET PROPERTY ADDRESS

SAN JOSE SEWER REPLACEMENT  
4TH ST BTW COMMERCIAL AND HWY 101  
SAN JOSE, CA 95112

### TARGET PROPERTY COORDINATES

Latitude (North): 37.36510 - 37° 21' 54.4"  
Longitude (West): 121.9086 - 121° 54' 31.0"  
Universal Tranverse Mercator: Zone 10  
UTM X (Meters): 596646.1  
UTM Y (Meters): 4135730.0  
Elevation: 54 ft. above sea level

### USGS TOPOGRAPHIC MAP

Target Property Map: 37121-C8 SAN JOSE WEST, CA  
Most Recent Revision: 1980  
  
North Map: 37121-D8 MILPITAS, CA  
Most Recent Revision: 1980

EDR's GeoCheck Physical Setting Source Addendum is provided to assist the environmental professional in forming an opinion about the impact of potential contaminant migration.

Assessment of the impact of contaminant migration generally has two principle investigative components:

1. Groundwater flow direction, and
2. Groundwater flow velocity.

Groundwater flow direction may be impacted by surface topography, hydrology, hydrogeology, characteristics of the soil, and nearby wells. Groundwater flow velocity is generally impacted by the nature of the geologic strata.

# GEOCHECK® - PHYSICAL SETTING SOURCE SUMMARY

## GROUNDWATER FLOW DIRECTION INFORMATION

Groundwater flow direction for a particular site is best determined by a qualified environmental professional using site-specific well data. If such data is not reasonably ascertainable, it may be necessary to rely on other sources of information, such as surface topographic information, hydrologic information, hydrogeologic data collected on nearby properties, and regional groundwater flow information (from deep aquifers).

## TOPOGRAPHIC INFORMATION

Surface topography may be indicative of the direction of surficial groundwater flow. This information can be used to assist the environmental professional in forming an opinion about the impact of nearby contaminated properties or, should contamination exist on the target property, what downgradient sites might be impacted.

## TARGET PROPERTY TOPOGRAPHY

General Topographic Gradient: General WNW

## SURROUNDING TOPOGRAPHY: ELEVATION PROFILES

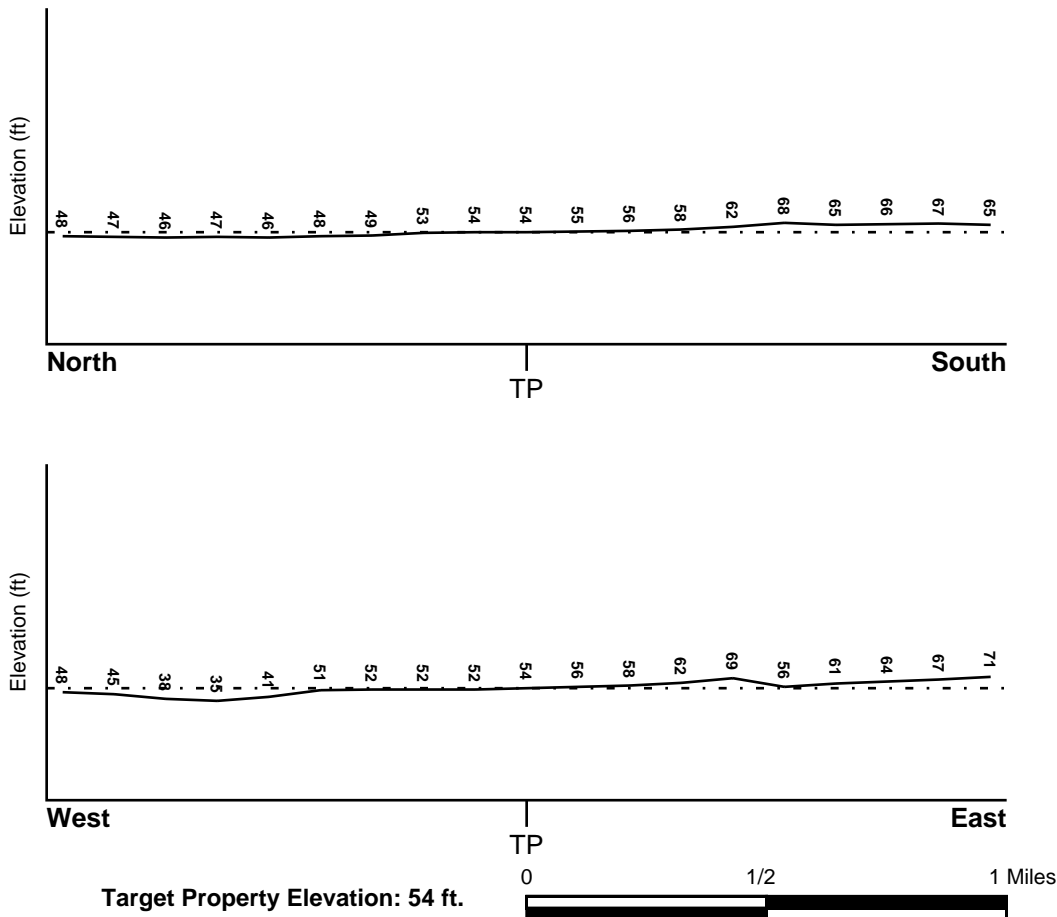

Source: Topography has been determined from the USGS 7.5' Digital Elevation Model and should be evaluated on a relative (not an absolute) basis. Relative elevation information between sites of close proximity should be field verified.



# GEOCHECK® - PHYSICAL SETTING SOURCE SUMMARY

## HYDROLOGIC INFORMATION

Surface water can act as a hydrologic barrier to groundwater flow. Such hydrologic information can be used to assist the environmental professional in forming an opinion about the impact of nearby contaminated properties or, should contamination exist on the target property, what downgradient sites might be impacted.

Refer to the Physical Setting Source Map following this summary for hydrologic information (major waterways and bodies of water).

## **FEMA FLOOD ZONE**

<u>Target Property County</u>	<u>FEMA Flood Electronic Data</u>
SANTA CLARA, CA	YES - refer to the Overview Map and Detail Map

Flood Plain Panel at Target Property: 0603490019E

Additional Panels in search area: 0603490013E  
0603490014E  
0603370070F  
0603370235E  
0603490018D

## **NATIONAL WETLAND INVENTORY**

<u>NWI Quad at Target Property</u>	<u>NWI Electronic Data Coverage</u>
SAN JOSE WEST	YES - refer to the Overview Map and Detail Map

## HYDROGEOLOGIC INFORMATION

Hydrogeologic information obtained by installation of wells on a specific site can often be an indicator of groundwater flow direction in the immediate area. Such hydrogeologic information can be used to assist the environmental professional in forming an opinion about the impact of nearby contaminated properties or, should contamination exist on the target property, what downgradient sites might be impacted.

### ***Site-Specific Hydrogeological Data\*:***

Search Radius:	1.25 miles
Location Relative to TP:	1/2 - 1 Mile SE
Site Name:	MODERN MACHINE CO
Site EPA ID Number:	CAD982400467
Groundwater Flow Direction:	North-Northeast
Measured Depth to Water:	16 feet to 17 feet.
Hydraulic Connection:	The site is located in the pressure (confined) zone, although interconnection between the upper and lower aquifers has been demonstrated within a one mile radius of the site.
Sole Source Aquifer:	No information about a sole source aquifer is available
Data Quality:	Information based on site-specific subsurface investigations is documented in the CERCLIS investigation report(s)

## **AQUIFLOW®**

Search Radius: 1.000 Mile.

EDR has developed the AQUIFLOW Information System to provide data on the general direction of groundwater flow at specific points. EDR has reviewed reports submitted by environmental professionals to regulatory authorities at select sites and has extracted the date of the report, groundwater flow direction as determined hydrogeologically, and the depth to water table.

<u>MAP ID</u>	<u>LOCATION FROM TP</u>	<u>GENERAL DIRECTION GROUNDWATER FLOW</u>
Not Reported		

\* ©1996 Site-specific hydrogeological data gathered by CERCLIS Alerts, Inc., Bainbridge Island, WA. All rights reserved. All of the information and opinions presented are those of the cited EPA report(s), which were completed under a Comprehensive Environmental Response Compensation and Liability Information System (CERCLIS) investigation.

## GEOCHECK® - PHYSICAL SETTING SOURCE SUMMARY

### GROUNDWATER FLOW VELOCITY INFORMATION

Groundwater flow velocity information for a particular site is best determined by a qualified environmental professional using site specific geologic and soil strata data. If such data are not reasonably ascertainable, it may be necessary to rely on other sources of information, including geologic age identification, rock stratigraphic unit and soil characteristics data collected on nearby properties and regional soil information. In general, contaminant plumes move more quickly through sandy-gravelly types of soils than silty-clayey types of soils.

### GEOLOGIC INFORMATION IN GENERAL AREA OF TARGET PROPERTY

Geologic information can be used by the environmental professional in forming an opinion about the relative speed at which contaminant migration may be occurring.

#### ROCK STRATIGRAPHIC UNIT

Era: Cenozoic  
System: Quaternary  
Series: Quaternary  
Code: Q (*decoded above as Era, System & Series*)

#### GEOLOGIC AGE IDENTIFICATION

Category: Stratified Sequence

Geologic Age and Rock Stratigraphic Unit Source: P.G. Schruben, R.E. Arndt and W.J. Bawiec, Geology of the Conterminous U.S. at 1:2,500,000 Scale - a digital representation of the 1974 P.B. King and H.M. Beikman Map, USGS Digital Data Series DDS - 11 (1994).

### DOMINANT SOIL COMPOSITION IN GENERAL AREA OF TARGET PROPERTY

The U.S. Department of Agriculture's (USDA) Soil Conservation Service (SCS) leads the National Cooperative Soil Survey (NCSS) and is responsible for collecting, storing, maintaining and distributing soil survey information for privately owned lands in the United States. A soil map in a soil survey is a representation of soil patterns in a landscape. Soil maps for STATSGO are compiled by generalizing more detailed (SSURGO) soil survey maps. The following information is based on Soil Conservation Service STATSGO data.

Soil Component Name: BOTELLA

Soil Surface Texture: clay loam

Hydrologic Group: Class B - Moderate infiltration rates. Deep and moderately deep, moderately well and well drained soils with moderately coarse textures.

Soil Drainage Class: Not reported

Hydric Status: Soil does not meet the requirements for a hydric soil.

Corrosion Potential - Uncoated Steel: MODERATE

Depth to Bedrock Min: > 60 inches

Depth to Bedrock Max: > 60 inches

## GEOCHECK® - PHYSICAL SETTING SOURCE SUMMARY

Soil Layer Information							
Layer	Boundary		Soil Texture Class	Classification		Permeability Rate (in/hr)	Soil Reaction (pH)
	Upper	Lower		AASHTO Group	Unified Soil		
1	0 inches	9 inches	clay loam	Silt-Clay Materials (more than 35 pct. passing No. 200), Clayey Soils.	FINE-GRAINED SOILS, Silts and Clays (liquid limit less than 50%), Lean Clay Soils.	Max: 0.60 Min: 0.20	Max: 7.30 Min: 5.60
2	9 inches	41 inches	silty clay loam	Silt-Clay Materials (more than 35 pct. passing No. 200), Clayey Soils.	FINE-GRAINED SOILS, Silts and Clays (liquid limit less than 50%), Lean Clay Soils.	Max: 0.60 Min: 0.20	Max: 7.80 Min: 5.60
3	41 inches	76 inches	sandy clay loam	Silt-Clay Materials (more than 35 pct. passing No. 200), Clayey Soils.	COARSE-GRAINED SOILS, Sands, Sands with fines, Clayey sand.	Max: 0.60 Min: 0.20	Max: 7.80 Min: 5.60

### OTHER SOIL TYPES IN AREA

Based on Soil Conservation Service STATSGO data, the following additional subordinant soil types may appear within the general area of target property.

Soil Surface Textures: No Other Soil Types

Surficial Soil Types: No Other Soil Types

Shallow Soil Types: No Other Soil Types

Deeper Soil Types: No Other Soil Types

### LOCAL / REGIONAL WATER AGENCY RECORDS

EDR Local/Regional Water Agency records provide water well information to assist the environmental professional in assessing sources that may impact ground water flow direction, and in forming an opinion about the impact of contaminant migration on nearby drinking water wells.

### WELL SEARCH DISTANCE INFORMATION

<u>DATABASE</u>	<u>SEARCH DISTANCE (miles)</u>
Federal USGS	1.000
Federal FRDS PWS	Nearest PWS within 1 mile
State Database	1.000

# GEOCHECK® - PHYSICAL SETTING SOURCE SUMMARY

## FEDERAL USGS WELL INFORMATION

<u>MAP ID</u>	<u>WELL ID</u>	<u>LOCATION FROM TP</u>
A2	USGS3224026	1/4 - 1/2 Mile East
A3	USGS3224027	1/4 - 1/2 Mile East

## FEDERAL FRDS PUBLIC WATER SUPPLY SYSTEM INFORMATION

<u>MAP ID</u>	<u>WELL ID</u>	<u>LOCATION FROM TP</u>
No PWS System Found		

Note: PWS System location is not always the same as well location.

## STATE DATABASE WELL INFORMATION

<u>MAP ID</u>	<u>WELL ID</u>	<u>LOCATION FROM TP</u>
1	6834	1/4 - 1/2 Mile ESE
4	6833	1/4 - 1/2 Mile ENE
5	6835	1/2 - 1 Mile East

# PHYSICAL SETTING SOURCE MAP - 2619575.2s

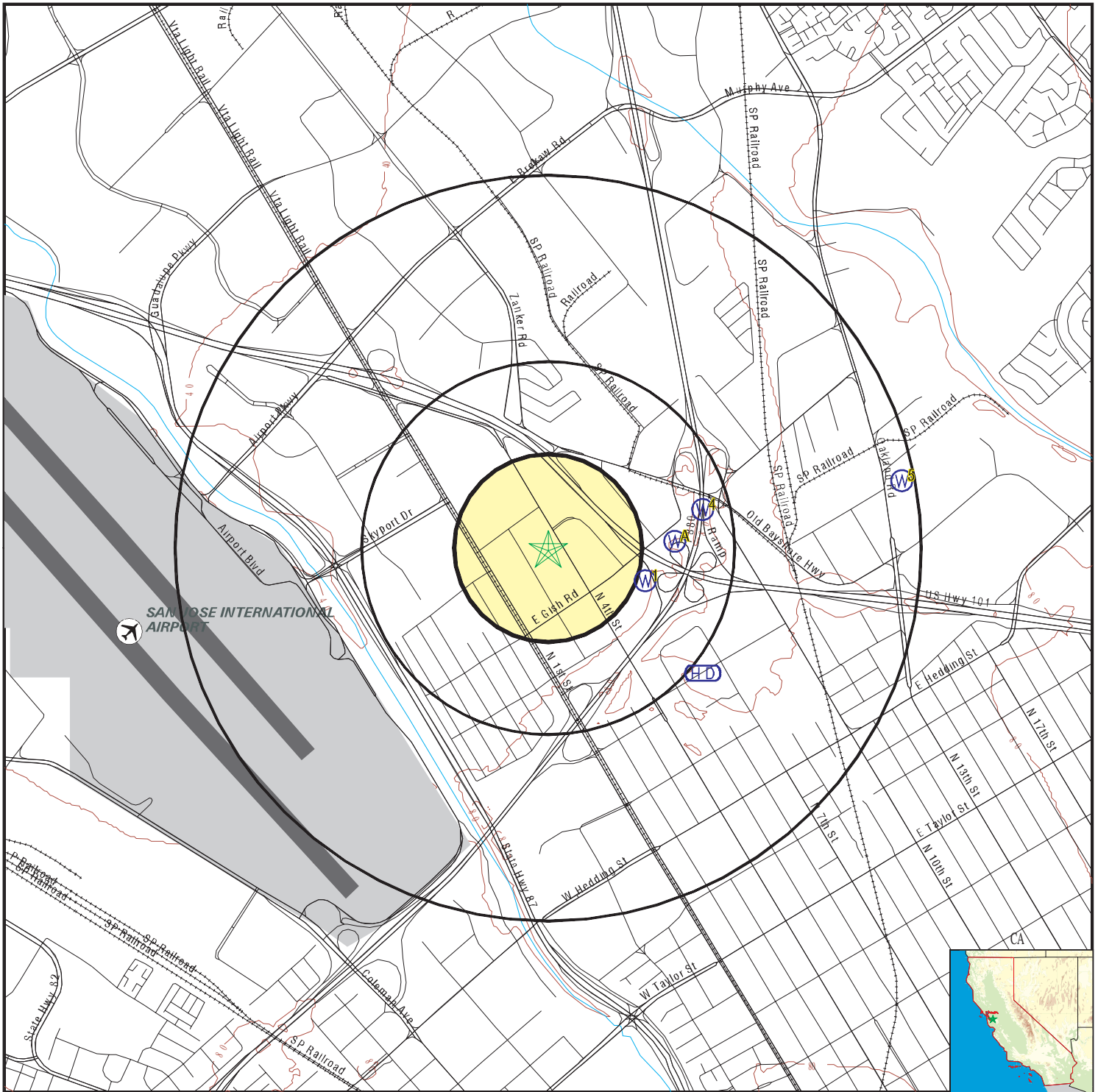

- County Boundary
- Major Roads
- Contour Lines
- Earthquake Fault Lines
- Airports
- Earthquake epicenter, Richter 5 or greater
- Water Wells
- Public Water Supply Wells
- Cluster of Multiple Icons

- Groundwater Flow Direction
- Indeterminate Groundwater Flow at Location
- Groundwater Flow Varies at Location
- Closest Hydrogeological Data
- Oil, gas or related wells

SITE NAME: San Jose Sewer Replacement  
 ADDRESS: 4th St btw Commercial and Hwy 101  
 San Jose CA 95112  
 LAT/LONG: 37.3651 / 121.9086

CLIENT: AMEC/Geomatrix  
 CONTACT: Donald Daniels  
 INQUIRY #: 2619575.2s  
 DATE: October 21, 2009 3:55 pm

# GEOCHECK® - PHYSICAL SETTING SOURCE MAP FINDINGS

Map ID  
 Direction  
 Distance  
 Elevation

Database      EDR ID Number

<b>1</b>		
<b>ESE</b>	<b>CA WELLS</b>	<b>6834</b>
<b>1/4 - 1/2 Mile</b>		
<b>Higher</b>		

**Water System Information:**

Prime Station Code: 06S/01E-31K02 M	User ID: HEN	
FRDS Number: 4310011052	County: Santa Clara	
District Number: 05	Station Type: WELL/AMBNT/MUN/INTAKE	
Water Type: Well/Groundwater	Well Status: Inactive Untreated	
Source Lat/Long: 372150.0 1215410.0	Precision: 1,000 Feet (10 Seconds)	
Source Name: GISH WELL 01 - INACTIVE		
System Number: 4310011		
System Name: San Jose Water Company		
Organization That Operates System:		
1221 S. Bascom Avenue		
San Jose, CA 95128		
Pop Served: 944000	Connections: 206890	
Area Served: SAN JOSE VICINITY		
Sample Collected: 04/08/2009	Findings: 3.3 MG/L	
Chemical: NITRATE (AS NO3)		
Sample Collected: 12/09/2008	Findings: 1.8 PCI/L	
Chemical: GROSS ALPHA COUNTING ERROR		
Sample Collected: 12/09/2008	Findings: 3 PCI/L	
Chemical: GROSS ALPHA MDA95		
Sample Collected: 12/09/2008	Findings: .57 PCI/L	
Chemical: RADIUM 228 MDA95		
Sample Collected: 12/09/2008	Findings: .37 PCI/L	
Chemical: RADIUM 228 COUNTING ERROR		
Sample Collected: 10/28/2008	Findings: 110 UG/L	
Chemical: MANGANESE		
Sample Collected: 10/28/2008	Findings: 260 UG/L	
Chemical: IRON		
Sample Collected: 09/22/2008	Findings: .43 PCI/L	
Chemical: RADIUM 228 COUNTING ERROR		
Sample Collected: 09/22/2008	Findings: 2 PCI/L	
Chemical: GROSS ALPHA MDA95		
Sample Collected: 09/22/2008	Findings: .55 PCI/L	
Chemical: RADIUM 228 MDA95		
Sample Collected: 09/22/2008	Findings: 1.9 PCI/L	
Chemical: GROSS ALPHA COUNTING ERROR		
Sample Collected: 07/08/2008	Findings: 22.7 UG/L	
Chemical: MANGANESE		
Sample Collected: 06/25/2008	Findings: .362 PCI/L	
Chemical: RADIUM 228 COUNTING ERROR		
Sample Collected: 03/13/2008	Findings: 557 US	
Chemical: SPECIFIC CONDUCTANCE		
Sample Collected: 03/13/2008	Findings: 7.9	
Chemical: PH, LABORATORY		
Sample Collected: 03/13/2008	Findings: 159 MG/L	
Chemical: ALKALINITY (TOTAL) AS CaCO3		

## GEOCHECK® - PHYSICAL SETTING SOURCE MAP FINDINGS

Sample Collected:	03/13/2008	Findings:	190 MG/L
Chemical:	BICARBONATE ALKALINITY		
Sample Collected:	03/13/2008	Findings:	200 MG/L
Chemical:	HARDNESS (TOTAL) AS CaCO <sub>3</sub>		
Sample Collected:	03/13/2008	Findings:	50 MG/L
Chemical:	CALCIUM		
Sample Collected:	03/13/2008	Findings:	19 MG/L
Chemical:	MAGNESIUM		
Sample Collected:	03/13/2008	Findings:	39 MG/L
Chemical:	SODIUM		
Sample Collected:	03/13/2008	Findings:	1.3 MG/L
Chemical:	POTASSIUM		
Sample Collected:	03/13/2008	Findings:	28 MG/L
Chemical:	CHLORIDE		
Sample Collected:	03/13/2008	Findings:	.15 MG/L
Chemical:	FLUORIDE (F) (NATURAL-SOURCE)		
Sample Collected:	03/13/2008	Findings:	160 UG/L
Chemical:	BARIUM		
Sample Collected:	03/13/2008	Findings:	57 UG/L
Chemical:	MANGANESE		
Sample Collected:	03/13/2008	Findings:	1.7 PCI/L
Chemical:	GROSS ALPHA COUNTING ERROR		
Sample Collected:	03/13/2008	Findings:	.4 PCI/L
Chemical:	RADIUM 228 COUNTING ERROR		
Sample Collected:	03/13/2008	Findings:	356 MG/L
Chemical:	TOTAL DISSOLVED SOLIDS		
Sample Collected:	03/13/2008	Findings:	.4
Chemical:	LANGELIER INDEX @ 60 C		
Sample Collected:	03/13/2008	Findings:	3.7 MG/L
Chemical:	NITRATE (AS NO <sub>3</sub> )		
Sample Collected:	03/13/2008	Findings:	3900 UG/L
Chemical:	CARBON DIOXIDE		
Sample Collected:	03/13/2008	Findings:	.9 NTU
Chemical:	TURBIDITY, LABORATORY		
Sample Collected:	03/13/2008	Findings:	12
Chemical:	AGGRSSIVE INDEX (CORROSIVITY)		
Sample Collected:	03/13/2008	Findings:	830 UG/L
Chemical:	NITRATE + NITRITE (AS N)		
Sample Collected:	03/13/2008	Findings:	3 PCI/L
Chemical:	GROSS ALPHA MDA95		
Sample Collected:	03/13/2008	Findings:	1 PCI/L
Chemical:	RADIUM 228 MDA95		
Sample Collected:	09/18/2007	Findings:	.74 PCI/L
Chemical:	GROSS ALPHA COUNTING ERROR		
Sample Collected:	09/18/2007	Findings:	1 PCI/L
Chemical:	RADIUM 228 MDA95		
Sample Collected:	09/18/2007	Findings:	.4 PCI/L
Chemical:	RADIUM 228 COUNTING ERROR		
Sample Collected:	12/15/2005	Findings:	2.845 MG/L
Chemical:	NITRATE (AS NO <sub>3</sub> )		

## GEOCHECK® - PHYSICAL SETTING SOURCE MAP FINDINGS

Sample Collected:	12/15/2005	Findings:	.78 PCI/L
Chemical:	GROSS ALPHA COUNTING ERROR		
Sample Collected:	04/20/2004	Findings:	316 MG/L
Chemical:	TOTAL DISSOLVED SOLIDS		
Sample Collected:	04/20/2004	Findings:	3 MG/L
Chemical:	NITRATE (AS NO3)		
Sample Collected:	04/20/2004	Findings:	6 UG/L
Chemical:	CHROMIUM (TOTAL CR-CRVI SCREEN)		
Sample Collected:	04/20/2004	Findings:	.59 PCI/L
Chemical:	GROSS ALPHA COUNTING ERROR		
Sample Collected:	04/20/2004	Findings:	18 C
Chemical:	SOURCE TEMPERATURE C		
Sample Collected:	04/20/2004	Findings:	1 UNITS
Chemical:	COLOR		
Sample Collected:	04/20/2004	Findings:	545 US
Chemical:	SPECIFIC CONDUCTANCE		
Sample Collected:	04/20/2004	Findings:	7.84
Chemical:	PH, LABORATORY		
Sample Collected:	04/20/2004	Findings:	200 MG/L
Chemical:	ALKALINITY (TOTAL) AS CaCO3		
Sample Collected:	04/20/2004	Findings:	242 MG/L
Chemical:	BICARBONATE ALKALINITY		
Sample Collected:	04/20/2004	Findings:	1.1 MG/L
Chemical:	CARBONATE ALKALINITY		
Sample Collected:	04/20/2004	Findings:	202 MG/L
Chemical:	HARDNESS (TOTAL) AS CaCO3		
Sample Collected:	04/20/2004	Findings:	51 MG/L
Chemical:	CALCIUM		
Sample Collected:	04/20/2004	Findings:	17 MG/L
Chemical:	MAGNESIUM		
Sample Collected:	04/20/2004	Findings:	40 MG/L
Chemical:	SODIUM		
Sample Collected:	04/20/2004	Findings:	40
Chemical:	SODIUM ABSORPTION RATIO		
Sample Collected:	04/20/2004	Findings:	1.2 MG/L
Chemical:	POTASSIUM		
Sample Collected:	04/20/2004	Findings:	24 MG/L
Chemical:	CHLORIDE		
Sample Collected:	04/20/2004	Findings:	150 UG/L
Chemical:	BARIUM		
Sample Collected:	04/20/2004	Findings:	28 UG/L
Chemical:	MANGANESE		

**A2  
East  
1/4 - 1/2 Mile  
Higher**

**FED USGS USGS3224026**



## GEOCHECK® - PHYSICAL SETTING SOURCE MAP FINDINGS

Agency cd:	USGS	Site no:	372155121540602
Site name:	006S001E31K002M		
Latitude:	372154.96	EDR Site id:	USGS3224026
Longitude:	1215406.24	Dec lat:	37.36520738
Dec lon:	-121.90280054	Coor meth:	G
Coor accr:	5	Latlong datum:	NAD27
Dec latlong datum:	NAD83	District:	06
State:	06	County:	085
Country:	US	Land net:	Not Reported
Location map:	SAN JOSE WEST	Map scale:	24000
Altitude:	40		
Altitude method:	Interpolated from topographic map		
Altitude accuracy:	2.5		
Altitude datum:	National Geodetic Vertical Datum of 1929		
Hydrologic:	Not Reported		
Topographic:	Not Reported		
Site type:	Ground-water other than Spring	Date construction:	Not Reported
Date inventoried:	19990623	Mean greenwich time offset:	PST
Local standard time flag:	Y		
Type of ground water site:	Single well, other than collector or Ranney type		
Aquifer Type:	Not Reported		
Aquifer:	Not Reported		
Well depth:	660	Hole depth:	667
Source of depth data:	other reported		
Project number:	470655400		
Real time data flag:	Not Reported		
Daily flow data end date:	Not Reported	Daily flow data begin date:	Not Reported
Peak flow data begin date:	Not Reported	Daily flow data count:	Not Reported
Peak flow data count:	Not Reported	Peak flow data end date:	Not Reported
Water quality data end date:	Not Reported	Water quality data begin date:	Not Reported
Ground water data begin date:	Not Reported	Water quality data count:	Not Reported
Ground water data count:	Not Reported	Ground water data end date:	Not Reported

Ground-water levels, Number of Measurements: 0

**A3  
East  
1/4 - 1/2 Mile  
Higher**

**FED USGS      USGS3224027**

Agency cd:	USGS	Site no:	372156121540401
Site name:	006S001E31K001M		
Latitude:	372156.1	EDR Site id:	USGS3224027
Longitude:	1215403.54	Dec lat:	37.36552404
Dec lon:	-121.90205052	Coor meth:	G
Coor accr:	5	Latlong datum:	NAD27
Dec latlong datum:	NAD83	District:	06
State:	06	County:	085
Country:	US	Land net:	Not Reported
Location map:	SAN JOSE WEST	Map scale:	24000
Altitude:	40		
Altitude method:	Interpolated from topographic map		
Altitude accuracy:	2.5		
Altitude datum:	National Geodetic Vertical Datum of 1929		
Hydrologic:	Not Reported		
Topographic:	Not Reported		
Site type:	Ground-water other than Spring	Date construction:	Not Reported
Date inventoried:	19990623	Mean greenwich time offset:	PST

## GEOCHECK® - PHYSICAL SETTING SOURCE MAP FINDINGS

Local standard time flag:	Y		
Type of ground water site:	Single well, other than collector or Ranney type		
Aquifer Type:	Not Reported		
Aquifer:	Not Reported		
Well depth:	752	Hole depth:	752
Source of depth data:	other reported		
Project number:	470655400		
Real time data flag:	Not Reported		
Daily flow data end date:	Not Reported	Daily flow data begin date:	Not Reported
Peak flow data begin date:	Not Reported	Daily flow data count:	Not Reported
Peak flow data count:	Not Reported	Peak flow data end date:	Not Reported
Water quality data end date:	Not Reported	Water quality data begin date:	Not Reported
Ground water data begin date:	Not Reported	Water quality data count:	Not Reported
Ground water data count:	Not Reported	Ground water data end date:	Not Reported

Ground-water levels, Number of Measurements: 0

**4**  
**ENE**  
**1/4 - 1/2 Mile**  
**Higher**

**CA WELLS    6833**

**Water System Information:**

Prime Station Code:	06S/01E-31K01 M	User ID:	HEN
FRDS Number:	4310011053	County:	Santa Clara
District Number:	05	Station Type:	WELL/AMBNT/MUN/INTAKE/SUPPLY
Water Type:	Well/Groundwater	Well Status:	Active Untreated
Source Lat/Long:	372200.0 1215400.0	Precision:	Undefined
Source Name:	GISH WELL 02		
System Number:	4310011		
System Name:	San Jose Water Company		
Organization That Operates System:	1221 S. Bascom Avenue San Jose, CA 95128		
Pop Served:	944000	Connections:	206890
Area Served:	SAN JOSE VICINITY		
Sample Collected:	02/25/2009	Findings:	34 UG/L
Chemical:	MANGANESE		
Sample Collected:	02/25/2009	Findings:	630 UG/L
Chemical:	IRON		
Sample Collected:	12/09/2008	Findings:	3.7 PCI/L
Chemical:	GROSS ALPHA		
Sample Collected:	12/09/2008	Findings:	2 PCI/L
Chemical:	GROSS ALPHA COUNTING ERROR		
Sample Collected:	12/09/2008	Findings:	.33 PCI/L
Chemical:	RADIUM 228 COUNTING ERROR		
Sample Collected:	12/09/2008	Findings:	2 PCI/L
Chemical:	GROSS ALPHA MDA95		
Sample Collected:	12/09/2008	Findings:	.41 PCI/L
Chemical:	RADIUM 228 MDA95		
Sample Collected:	10/28/2008	Findings:	310 UG/L
Chemical:	IRON		
Sample Collected:	10/28/2008	Findings:	29 UG/L
Chemical:	MANGANESE		
Sample Collected:	09/22/2008	Findings:	1.6 PCI/L
Chemical:	GROSS ALPHA COUNTING ERROR		

## GEOCHECK® - PHYSICAL SETTING SOURCE MAP FINDINGS

Sample Collected:	09/22/2008	Findings:	.39 PCI/L
Chemical:	RADIUM 228 COUNTING ERROR		
Sample Collected:	09/22/2008	Findings:	.45 PCI/L
Chemical:	RADIUM 228 MDA95		
Sample Collected:	09/22/2008	Findings:	3 PCI/L
Chemical:	GROSS ALPHA MDA95		
Sample Collected:	07/08/2008	Findings:	25.5 UG/L
Chemical:	MANGANESE		
Sample Collected:	04/29/2008	Findings:	.5 UG/L
Chemical:	TOTAL TRIHALOMETHANES		
Sample Collected:	03/13/2008	Findings:	5 UNITS
Chemical:	COLOR		
Sample Collected:	03/13/2008	Findings:	2 TON
Chemical:	ODOR THRESHOLD @ 60 C		
Sample Collected:	03/13/2008	Findings:	507 US
Chemical:	SPECIFIC CONDUCTANCE		
Sample Collected:	03/13/2008	Findings:	8.1
Chemical:	PH, LABORATORY		
Sample Collected:	03/13/2008	Findings:	141 MG/L
Chemical:	ALKALINITY (TOTAL) AS CaCO3		
Sample Collected:	03/13/2008	Findings:	170 MG/L
Chemical:	BICARBONATE ALKALINITY		
Sample Collected:	03/13/2008	Findings:	190 MG/L
Chemical:	HARDNESS (TOTAL) AS CaCO3		
Sample Collected:	03/13/2008	Findings:	48 MG/L
Chemical:	CALCIUM		
Sample Collected:	03/13/2008	Findings:	18 MG/L
Chemical:	MAGNESIUM		
Sample Collected:	03/13/2008	Findings:	41 MG/L
Chemical:	SODIUM		
Sample Collected:	03/13/2008	Findings:	1.2 MG/L
Chemical:	POTASSIUM		
Sample Collected:	03/13/2008	Findings:	22 MG/L
Chemical:	CHLORIDE		
Sample Collected:	03/13/2008	Findings:	.13 MG/L
Chemical:	FLUORIDE (F) (NATURAL-SOURCE)		
Sample Collected:	03/13/2008	Findings:	150 UG/L
Chemical:	BARIUM		
Sample Collected:	03/13/2008	Findings:	400 UG/L
Chemical:	IRON		
Sample Collected:	03/13/2008	Findings:	53 UG/L
Chemical:	MANGANESE		
Sample Collected:	03/13/2008	Findings:	1.8 PCI/L
Chemical:	GROSS ALPHA COUNTING ERROR		
Sample Collected:	03/13/2008	Findings:	.34 PCI/L
Chemical:	RADIUM 228 COUNTING ERROR		
Sample Collected:	03/13/2008	Findings:	320 MG/L
Chemical:	TOTAL DISSOLVED SOLIDS		
Sample Collected:	03/13/2008	Findings:	.6
Chemical:	LANGELIER INDEX @ 60 C		

## GEOCHECK® - PHYSICAL SETTING SOURCE MAP FINDINGS

Sample Collected:	03/13/2008	Findings:	2200 UG/L
Chemical:	CARBON DIOXIDE		
Sample Collected:	03/13/2008	Findings:	2.6 NTU
Chemical:	TURBIDITY, LABORATORY		
Sample Collected:	03/13/2008	Findings:	12
Chemical:	AGGRSSIVE INDEX (CORROSIVITY)		
Sample Collected:	03/13/2008	Findings:	3 PCI/L
Chemical:	GROSS ALPHA MDA95		
Sample Collected:	03/13/2008	Findings:	1 PCI/L
Chemical:	RADIUM 228 MDA95		
Sample Collected:	09/18/2007	Findings:	.65 PCI/L
Chemical:	GROSS ALPHA COUNTING ERROR		
Sample Collected:	09/18/2007	Findings:	1 PCI/L
Chemical:	RADIUM 228 MDA95		
Sample Collected:	09/18/2007	Findings:	.32 PCI/L
Chemical:	RADIUM 228 COUNTING ERROR		
Sample Collected:	12/15/2005	Findings:	2.746 MG/L
Chemical:	NITRATE (AS NO3)		
Sample Collected:	12/07/2004	Findings:	7.76
Chemical:	PH, LABORATORY		
Sample Collected:	12/07/2004	Findings:	198 MG/L
Chemical:	ALKALINITY (TOTAL) AS CaCO3		
Sample Collected:	12/07/2004	Findings:	196.439 MG/L
Chemical:	BICARBONATE ALKALINITY		
Sample Collected:	12/07/2004	Findings:	1.56 MG/L
Chemical:	CARBONATE ALKALINITY		
Sample Collected:	12/07/2004	Findings:	170 MG/L
Chemical:	HARDNESS (TOTAL) AS CaCO3		
Sample Collected:	12/07/2004	Findings:	45.6 MG/L
Chemical:	CALCIUM		
Sample Collected:	12/07/2004	Findings:	14.22 MG/L
Chemical:	MAGNESIUM		
Sample Collected:	12/07/2004	Findings:	43.167 MG/L
Chemical:	SODIUM		
Sample Collected:	12/07/2004	Findings:	4.682
Chemical:	SODIUM ABSORPTION RATIO		
Sample Collected:	12/07/2004	Findings:	1.07 MG/L
Chemical:	POTASSIUM		
Sample Collected:	12/07/2004	Findings:	18.9 MG/L
Chemical:	CHLORIDE		
Sample Collected:	12/07/2004	Findings:	159.983 UG/L
Chemical:	BARIUM		
Sample Collected:	12/07/2004	Findings:	24.939 UG/L
Chemical:	MANGANESE		
Sample Collected:	12/07/2004	Findings:	6.865 UG/L
Chemical:	VANADIUM		
Sample Collected:	12/07/2004	Findings:	272 MG/L
Chemical:	TOTAL DISSOLVED SOLIDS		
Sample Collected:	12/07/2004	Findings:	3.298 MG/L
Chemical:	NITRATE (AS NO3)		

## GEOCHECK® - PHYSICAL SETTING SOURCE MAP FINDINGS

Sample Collected:	12/07/2004	Findings:	.3 NTU
Chemical:	TURBIDITY, LABORATORY		
Sample Collected:	12/07/2004	Findings:	906.018 UG/L
Chemical:	NITRATE + NITRITE (AS N)		
Sample Collected:	12/07/2004	Findings:	3.258 UG/L
Chemical:	CHROMIUM (TOTAL CR-CRVI SCREEN)		
Sample Collected:	12/07/2004	Findings:	4 UNITS
Chemical:	COLOR		
Sample Collected:	12/07/2004	Findings:	519 US
Chemical:	SPECIFIC CONDUCTANCE		

**5  
East  
1/2 - 1 Mile  
Higher**

**CA WELLS 6835**

**Water System Information:**

Prime Station Code:	06S/01E-32E04 M	User ID:	HEN
FRDS Number:	4300820001	County:	Santa Clara
District Number:	05	Station Type:	WELL/AMBNT/MUN/INTAKE
Water Type:	Well/Groundwater	Well Status:	Active Raw
Source Lat/Long:	372204.0 1215325.0	Precision:	100 Feet (one Second)
Source Name:	WELL 01		
System Number:	4300820		
System Name:	Trailer Tel RV Park		
Organization That Operates System:	1212 Oakland Road San Jose, CA 95112		
Pop Served:	250	Connections:	170
Area Served:	Not Reported		
Sample Collected:	05/05/2082	Findings:	1340 US
Chemical:	SPECIFIC CONDUCTANCE		
Sample Collected:	05/05/2082	Findings:	432 MG/L
Chemical:	BICARBONATE ALKALINITY		
Sample Collected:	05/05/2082	Findings:	677 MG/L
Chemical:	HARDNESS (TOTAL) AS CaCO3		
Sample Collected:	05/05/2082	Findings:	135 MG/L
Chemical:	CALCIUM		
Sample Collected:	05/05/2082	Findings:	83 MG/L
Chemical:	MAGNESIUM		
Sample Collected:	05/05/2082	Findings:	62 MG/L
Chemical:	SODIUM		
Sample Collected:	05/05/2082	Findings:	84 MG/L
Chemical:	CHLORIDE		
Sample Collected:	05/05/2082	Findings:	.05 MG/L
Chemical:	FOAMING AGENTS (MBAS)		
Sample Collected:	05/05/2082	Findings:	931 MG/L
Chemical:	TOTAL DISSOLVED SOLIDS		
Sample Collected:	05/05/2082	Findings:	8.1
Chemical:	PH, LABORATORY		

# GEOCHECK® - PHYSICAL SETTING SOURCE MAP FINDINGS RADON

## AREA RADON INFORMATION

State Database: CA Radon

### Radon Test Results

Zip	Total Sites	> 4 Pci/L	Pct. > 4 Pci/L
95112	9	0	0.00

Federal EPA Radon Zone for SANTA CLARA County: 2

- Note: Zone 1 indoor average level > 4 pCi/L.  
 : Zone 2 indoor average level >= 2 pCi/L and <= 4 pCi/L.  
 : Zone 3 indoor average level < 2 pCi/L.

Federal Area Radon Information for Zip Code: 95112

Number of sites tested: 1

Area	Average Activity	% <4 pCi/L	% 4-20 pCi/L	% >20 pCi/L
Living Area - 1st Floor	-1.100 pCi/L	100%	0%	0%
Living Area - 2nd Floor	Not Reported	Not Reported	Not Reported	Not Reported
Basement	Not Reported	Not Reported	Not Reported	Not Reported

# PHYSICAL SETTING SOURCE RECORDS SEARCHED

## TOPOGRAPHIC INFORMATION

### USGS 7.5' Digital Elevation Model (DEM)

Source: United States Geologic Survey

EDR acquired the USGS 7.5' Digital Elevation Model in 2002 and updated it in 2006. The 7.5 minute DEM corresponds to the USGS 1:24,000- and 1:25,000-scale topographic quadrangle maps. The DEM provides elevation data with consistent elevation units and projection.

### Scanned Digital USGS 7.5' Topographic Map (DRG)

Source: United States Geologic Survey

A digital raster graphic (DRG) is a scanned image of a U.S. Geological Survey topographic map. The map images are made by scanning published paper maps on high-resolution scanners. The raster image is georeferenced and fit to the Universal Transverse Mercator (UTM) projection.

## HYDROLOGIC INFORMATION

**Flood Zone Data:** This data, available in select counties across the country, was obtained by EDR in 1999 from the Federal Emergency Management Agency (FEMA). Data depicts 100-year and 500-year flood zones as defined by FEMA.

**NWI:** National Wetlands Inventory. This data, available in select counties across the country, was obtained by EDR in 2002 and 2005 from the U.S. Fish and Wildlife Service.

## HYDROGEOLOGIC INFORMATION

### AQUIFLOW<sup>R</sup> Information System

Source: EDR proprietary database of groundwater flow information

EDR has developed the AQUIFLOW Information System (AIS) to provide data on the general direction of groundwater flow at specific points. EDR has reviewed reports submitted to regulatory authorities at select sites and has extracted the date of the report, hydrogeologically determined groundwater flow direction and depth to water table information.

## GEOLOGIC INFORMATION

### Geologic Age and Rock Stratigraphic Unit

Source: P.G. Schruben, R.E. Arndt and W.J. Bawiec, Geology of the Conterminous U.S. at 1:2,500,000 Scale - A digital representation of the 1974 P.B. King and H.M. Beikman Map, USGS Digital Data Series DDS - 11 (1994).

### STATSGO: State Soil Geographic Database

Source: Department of Agriculture, Natural Resources Conservation Services

The U.S. Department of Agriculture's (USDA) Natural Resources Conservation Service (NRCS) leads the national Conservation Soil Survey (NCSS) and is responsible for collecting, storing, maintaining and distributing soil survey information for privately owned lands in the United States. A soil map in a soil survey is a representation of soil patterns in a landscape. Soil maps for STATSGO are compiled by generalizing more detailed (SSURGO) soil survey maps.

### SSURGO: Soil Survey Geographic Database

Source: Department of Agriculture, Natural Resources Conservation Services (NRCS)

Telephone: 800-672-5559

SSURGO is the most detailed level of mapping done by the Natural Resources Conservation Services, mapping scales generally range from 1:12,000 to 1:63,360. Field mapping methods using national standards are used to construct the soil maps in the Soil Survey Geographic (SSURGO) database. SSURGO digitizing duplicates the original soil survey maps. This level of mapping is designed for use by landowners, townships and county natural resource planning and management.

# PHYSICAL SETTING SOURCE RECORDS SEARCHED

## LOCAL / REGIONAL WATER AGENCY RECORDS

### FEDERAL WATER WELLS

#### PWS: Public Water Systems

Source: EPA/Office of Drinking Water

Telephone: 202-564-3750

Public Water System data from the Federal Reporting Data System. A PWS is any water system which provides water to at least 25 people for at least 60 days annually. PWSs provide water from wells, rivers and other sources.

#### PWS ENF: Public Water Systems Violation and Enforcement Data

Source: EPA/Office of Drinking Water

Telephone: 202-564-3750

Violation and Enforcement data for Public Water Systems from the Safe Drinking Water Information System (SDWIS) after August 1995. Prior to August 1995, the data came from the Federal Reporting Data System (FRDS).

#### USGS Water Wells: USGS National Water Inventory System (NWIS)

This database contains descriptive information on sites where the USGS collects or has collected data on surface water and/or groundwater. The groundwater data includes information on wells, springs, and other sources of groundwater.

### STATE RECORDS

#### Water Well Database

Source: Department of Water Resources

Telephone: 916-651-9648

#### California Drinking Water Quality Database

Source: Department of Health Services

Telephone: 916-324-2319

The database includes all drinking water compliance and special studies monitoring for the state of California since 1984. It consists of over 3,200,000 individual analyses along with well and water system information.

## OTHER STATE DATABASE INFORMATION

#### California Oil and Gas Well Locations

Source: Department of Conservation

Telephone: 916-323-1779

Oil and Gas well locations in the state.

### RADON

#### State Database: CA Radon

Source: Department of Health Services

Telephone: 916-324-2208

Radon Database for California

#### Area Radon Information

Source: USGS

Telephone: 703-356-4020

The National Radon Database has been developed by the U.S. Environmental Protection Agency (USEPA) and is a compilation of the EPA/State Residential Radon Survey and the National Residential Radon Survey. The study covers the years 1986 - 1992. Where necessary data has been supplemented by information collected at private sources such as universities and research institutions.

#### EPA Radon Zones

Source: EPA

Telephone: 703-356-4020

Sections 307 & 309 of IRAA directed EPA to list and identify areas of U.S. with the potential for elevated indoor radon levels.



## PHYSICAL SETTING SOURCE RECORDS SEARCHED

### OTHER

Airport Landing Facilities: Private and public use landing facilities  
Source: Federal Aviation Administration, 800-457-6656

Epicenters: World earthquake epicenters, Richter 5 or greater  
Source: Department of Commerce, National Oceanic and Atmospheric Administration

California Earthquake Fault Lines: The fault lines displayed on EDR's Topographic map are digitized quaternary fault lines, prepared in 1975 by the United State Geological Survey. Additional information (also from 1975) regarding activity at specific fault lines comes from California's Preliminary Fault Activity Map prepared by the California Division of Mines and Geology.

### STREET AND ADDRESS INFORMATION

© 2009 Tele Atlas North America, Inc. All rights reserved. This material is proprietary and the subject of copyright protection and other intellectual property rights owned by or licensed to Tele Atlas North America, Inc. The use of this material is subject to the terms of a license agreement. You will be held liable for any unauthorized copying or disclosure of this material.

(this page intentionally blank)

**GEOTECHNICAL BASELINE REPORT  
60 INCH INTERCEPTOR PHASE VIA PROJECT  
SAN JOSE, CALIFORNIA**

**by**

**Brierley Associates, LLC  
Littleton, CO**

**for**

**AECOM  
300 California Street, Suite 400  
San Francisco, CA 94104  
T 415.796.8100, F 415.796.8200**

**File No. B09103-000  
November, 2013**

---

**Table of Contents**

**1. INTRODUCTION..... 1**

1.1. GENERAL ..... 1

1.2. RELATED ITEMS ..... 1

1.3. CONTRACTOR’S RESPONSIBILITY ..... 2

**2. PROJECT SETTING ..... 3**

2.1. GENERAL ..... 3

2.2. REGIONAL GEOLOGY ..... 3

2.3. HISTORIC LAND USE ..... 4

2.4. GROUNDWATER ..... 4

2.5. ENVIRONMENTAL CONDITIONS ..... 4

**3. SUBSURFACE CONDITIONS AND GROUND CHARACTERIZATION ..... 4**

3.1. GEOTECHNICAL INVESTIGATION SUMMARY ..... 4

3.2. SUMMARY OF GEOTECHNICAL INVESTIGATION AT TUNNEL LOCATION ..... 5

3.3. SUBSURFACE CONDITIONS FOR CONSTRUCTION OF TUNNEL AND SHAFTS ..... 6

3.4. GROUNDWATER ..... 7

**4. SHAFT AND TUNNEL DESIGN AND CONSTRUCTION..... 7**

4.1. GENERAL ..... 7

4.2. SOIL BEHAVIOR..... 8

4.2.1. SHAFTS ..... 8

4.2.2. TUNNEL..... 8

4.3. DESIGN AND CONSTRUCTION CONSIDERATIONS ..... 9

4.3.1. SHAFT LAYOUT ..... 9

4.3.2. TUNNEL LAYOUT ..... 9

4.4. GROUNDWATER INFILTRATION ..... 10

4.4.1. SHAFTS ..... 10

4.4.2. TUNNEL..... 11

4.5. CONSTRUCTION MONITORING..... 11

**5. TRENCHLESS TECHNOLOGY CONSTRUCTION METHODS..... 12**

5.1. GENERAL ..... 12

5.2. EARTH PRESSURE BALANCE MACHINES ..... 12

**6. LIMITATIONS..... 13**

**Index of Figures**

- Figure 1: Project Location Map
- Figure 2: Subsurface Profile
- Figure 3: Regional Fault Map

**Index of Tables**

- Table 1: Tunnelman’s Ground Classifications for Soils

## **1. Introduction**

### **1.1. General**

This Geotechnical Baseline Report (GBR) presents a baseline summary of anticipated ground conditions for the proposed trenchless portions of the 60 Inch Brick Interceptor Phase VIA Project (Project) in San Jose, California as shown on Figure 1. The Owner of the Project is the City of San Jose. This GBR is intended to present the Design Team's interpretation of ground conditions as they pertain to the trenchless components of the Project for use by the Contractor and to establish baseline conditions with respect to the character and extent of soil types and groundwater in and around the proposed construction horizon of the trenchless components of the Project. Although alternative, valid judgments and interpretations are possible, this GBR provides a basis for resolving potential differing site conditions claims with respect to the occurrence of different soil types and groundwater conditions during project construction.

The interpretation of soil and groundwater conditions described in this GBR is based on interpretations of stratigraphy between widely spaced borings; extrapolation beyond borings; assessments of test boring data, field observations, and laboratory testing data; previous construction activities in the Project area; and certain assumptions regarding construction means and methods. The Bidder should expect variation in the interpreted contacts between individual strata and differences in the physical properties and behavior of various soil strata described in this GBR due to the relatively small amount of subsurface material sampled in the geotechnical investigation relative to that which will be encountered during construction.

The GBR is a Contract Document and should be read in conjunction with the Geotechnical Data Report (GDR) which is also a Contract Document. The order of precedence of these and other Contract Documents is given in the General Conditions of the Contract. In the event of a conflict between the GBR and GDR, the GBR takes precedence.

### **1.2. Related Items**

This GBR summarizes and references the factual results of geotechnical investigations as presented in the GDR prepared by AMEC Geomatrix, Inc. Additional subsurface information by others from previous, unrelated investigations is also presented where relevant data exists. It was noted that Boring 15 from the referenced Woodward-Clyde Investigation, Boring 18 from the referenced Parikh Consultants Report, and Boring 19 from the referenced San Jose Sanitary Sewer System plans were in the vicinity of the Project. This additional subsurface

information is for information only and is not a Contract Document. The following documents were utilized in the preparation of this GBR:

- AMEC Geomatrix, Inc., Geotechnical Data Report, 60-Inch Brick Interceptor Phase VIA Project, San Jose, California, Dated August 2010.
- AMEC Geomatrix, Inc., Supplement to the Draft Geotechnical Data Report, San Jose, California, Dated October 2010.
- AMEC Geomatrix, Inc., Geotechnical Memorandum for Design, 60-Inch Brick Interceptor Phase VIA Project, San Jose, California, Dated January 2013.
- AMEC Geomatrix, Inc., Phase I Environmental Assessment, 60-Inch Brick Interceptor Phase VIA Project, San Jose, California, Dated January 2010.
- Parikh Consultants, Inc., Geotechnical Investigation Report, Fourth Major Interceptor – Phases V/VA, City of San Jose, California, Dated December 1999.
- Woodward-Clyde Consultants, Preliminary Geotechnical Investigation, San Jose Interceptor Sewer, San Jose, California, Dated March 11, 1986.
- San Jose Department of Public Works, San Jose Sanitary Sewer System, San Jose Intercepting Sewer No. 2, Sheets 1 and 2, Dated June 1959.

### **1.3. Contractor's Responsibility**

This document is intended to assist prospective bidders in evaluating requirements for excavating, shoring, dewatering, and trenchless construction necessary to accomplish the work; to assist the Contractor in planning the work and designing temporary facilities; and to assist the Design team and Construction Management (CM) team in reviewing and monitoring the Contractor's submittals and operations. The inclusion of this GBR in the Contract Documents does not relieve the Contractor of any responsibility of making his own interpretation of ground conditions and resultant ground behavior.

The ground behavior described in this GBR is based on certain assumptions regarding construction sequencing and the means and methods to be employed by the Contractor. Different ground behavior than described herein may occur depending on the means and methods, as well as workmanship, adopted by the Contractor. Means and methods, constructions techniques, and soil behaviors described herein are used solely as an aid in the description of the subsurface conditions. The means and methods of construction are the sole responsibility of the Contractor.

The Contractor shall conduct the work in a safe manner at all times. Maintaining safe working conditions at the site shall be the sole responsibility of the Contractor. The Owner and his representatives shall only be responsible for the health and safety of their respective employees. All of the Contractor's equipment utilized on the Project

shall be able to perform the work required in a safe manner and shall be appropriate for the Project conditions described herein.

## **2. Project Setting**

### **2.1. General**

The proposed tunnel is an undercrossing of the Bayshore Freeway. Maintained by Caltrans, the Bayshore Freeway is a part of Highway 101 connecting San Jose and San Francisco. An onramp to Highway 101 from North 4th Street and Matrix Boulevard exists at the southwestern end of the tunnel crossing.

The tunnel crossing under Highway 101 begins approximate at Station 0+50 and ends at approximately Station 4+50. The depth to the tunnel invert varies between approximately 17 ft and 25 ft. The ground surface elevation varies by approximately 7 ft along the tunnel alignment with Highway 101 elevated around the surrounding ground. The ground surface along the tunnel alignment is shown in Figure 2, Subsurface Profile.

### **2.2. Regional Geology**

The Project is located in the Santa Clara Valley directly south of the San Francisco Bay and is located within the Coast Range Physiographic Province of California. The Santa Clara Valley is a component of a structural trough that extends generally south from the San Francisco Bay through the Santa Clara Valley to the San Benito Valley. The Santa Clara Valley is bounded by the Santa Cruz Mountains to the West and the Diablo Range to the East.

Regional bedrock consists of complexly folded, faulted, sheared, and altered sedimentary, igneous, and metamorphic rock of the Jurassic-Cretaceous age Franciscan Complex. The top of bedrock in the vicinity of the tunnel is significantly below the tunnel horizon and will not be encountered during tunneling operations. The project area is underlain by Holocene alluvium composed of sediment eroded from the adjacent ranges. Alluvial fans within valley floor areas typically have high percentages of fines. Refer to Section 4.1 of the GDR for more information.

The City of San Jose is located within one of the world's most active seismic regions and sits atop the San Andreas fault system with the San Andreas, Hayward, and Calaveras fault zones in close proximity along with the Silver Creek and San Jose faults. Based on the USGS Quaternary Fault and Fold Database of the United States, no known active faults directly cross the proposed alignment; however, due to the region's high seismic risk and previous seismic history, the Project will most likely experience seismic loadings within its design life. Figure 3 presents the tunnel crossing in relation to nearby faults. Notable earthquakes that have occurred in the

region in the past include the Loma Prieta earthquake of 1989 and the San Francisco earthquake of 1906.

### **2.3. *Historic Land Use***

Historically, the Santa Clara Valley was primarily an agricultural region. Recently, the Santa Clara Valley has become urbanized with the current Project area consisting of mixed residential, industrial, and commercial buildings in the immediate vicinity. The Bayshore Highway has been in its current location since the late 1930s with minor alignment adjustments and capacity improvements in subsequent years.

### **2.4. *Groundwater***

The Santa Clara Valley contains various rivers and streams that drain into the San Francisco Bay. Two major waterways, the Guadalupe River and Coyote Creek, flow through San Jose and are located approximately 0.6 mi. west of Project and 1.2 mi. east of the Project, respectively.

Historical borings and the readings from the piezometers installed as part of the field exploration found groundwater along the alignment to be between 8 ft and 11 ft below ground surface (bgs). Regionally, groundwater flows towards the San Francisco Bay. Based on readings from the piezometers, groundwater in the vicinity of the tunnel crossing flows northwest. Groundwater levels in the region have been noted to fluctuate throughout the year and are most likely driven by precipitation, preferential flow paths through the alluvium, and other factors. Groundwater will tend to flow through hydraulically connected layers/lenses of coarse grained material in the alluvium rather than the fine grained material that makes up the majority of the alluvium.

### **2.5. *Environmental Conditions***

This report does not baseline the presence, absence, or concentration of hazardous materials. The reader should refer to the Phase I Environmental Assessment report for information regarding environmental conditions. It is noted that contamination could pose problems for confined space operations, disposal of muck, and disposal of water.

## **3. Subsurface Conditions and Ground Characterization**

### **3.1. *Geotechnical Investigation Summary***

Field investigations were performed by AMEC Geomatrix, Inc., between July and October of 2010. Exploration data from this investigation is presented in the GDR.



The subsurface investigation consisted of 10 borings along the proposed alignment (GMX-1 through GMX-10). Borings GMX-1, GMX-2, and GMX-10 were drilled in the vicinity of the Highway 101 crossing with GMX-10 located in the median of Highway 101. Borings GMX-1, GMX-2, and GMX-6 through GMX-9 were converted to standpipe piezometers. Two flat-plate dilatometer (DMT) soundings were also conducted in the vicinity of the Highway 101 crossing at approximately the same locations as GMX-1 and GMX-2.

Laboratory tests included dry density, moisture content, Atterberg limits, grain size distribution, unconfined compressive strength, unconsolidated-undrained triaxial strength, permeability, and corrosion potential. In addition, in-situ hydraulic testing was conducted using piezometers located at GMX-1, GMX-2, and GMX-9. This testing included water level drawdown due to constant and variable pumping rates.

Alluvium was encountered in all boreholes to the depths explored. Due to the urban development along the alignment, various depths of pavement and fill were encountered during the field exploration. Generally, the alignment's geology can be broken up into two geologic units: fill and alluvium.

### **3.2. Summary of Geotechnical Investigation at Tunnel Location**

Borings GMX-1, GMX-2, and GMX-10 were drilled in the vicinity of the Highway 101 crossing as described previously. As noted above, additional relevant data in the vicinity of the tunnel crossing was examined; however, the following discussion pertains only to borings GMX-1, GMX-2, and GMX-10 and their associated sampling and laboratory testing programs.

Pavement measuring 7.5-in. and 9-in. in thickness was encountered in GMX-2 and GMX-10, respectively. Pavement was not encountered in GMX-1. The pavement was underlain by 18-in. of aggregate base at GMX-2 and 8-in. of cement treated base at GMX-10.

Fill was encountered from the ground surface to a depth of 4 ft in Boring GMX-1 and was encountered below the cement treated base to a depth of 6 ft in Boring GMX-10. The fill was composed of loose to very dense sand and gravel with varying amounts of fines. Cobbles were encountered in the fill during the field investigation.

Alluvium was encountered in all borings underlying the fill or aggregate base to the depths explored. The alluvium can be divided into fine and coarse deposits. Fine alluvium was encountered in all borings and consisted of medium stiff to very stiff, low to high plasticity, clay to clay with sand with blow counts ranging from 4 blows per foot (bpf) to 30 bpf with intermittent organic content. Coarse alluvium was encountered in six borings and consisted of loose to dense sand with silt and gravel to sand with clay with blow counts ranging from 9 bpf to 33 bpf. Fine and coarse

deposits are typically interbedded and the transition between the two deposits is likely to be gradual and indistinct. Coarse deposits up to 10 ft thick were encountered during the field investigation.

### **3.3. Subsurface Conditions for Construction of Tunnel and Shafts**

As described previously in Section 3.1, the site's geology can be broken up into fill and alluvium with alluvium being further separated into coarse and fine deposits. The subsurface conditions for the portions of the trenchless crossing north of Old Bayshore Highway are fill to a depth of 5 ft bgs underlain by alluvium. The subsurface conditions for portions of the trenchless crossing to the south of Old Bayshore Highway are up to 3 ft of asphalt pavement and coarse aggregate base underlain by alluvium. Figure 2 depicts the geologic units in relation to the tunnel.

Fill will be encountered at the North Shaft location and will be composed of sandy gravel with clay to clay with sand to a depth of 5 ft bgs (approximate elevation 40). As a baseline, 10 cobbles up to 12-in. in diameter should be expected per cubic yard of excavated fill material at the North Shaft. Pavement underlain by fill and aggregate base will be encountered at the South Shaft location. Zero to five ft of fill may exist under the pavement. Alluvium underlies the fill or aggregate base and extends to depths below the anticipated bottom of excavation.

Fine alluvium in full face conditions will be encountered for the majority of the tunnel crossing. Mixed face conditions of fine and coarse alluvium will be common throughout the tunnel crossing. The following table presents baseline percentages for encountering full face fine alluvium, full face coarse alluvium, or mixed face conditions along the tunnel crossing.

Baseline Face Condition Along Tunnel Axis  
(percentage of linear feet along tunnel axis)

Percentage of Fine Alluvium at Face	Description of Face Condition	Percentage of Linear Feet Along Tunnel Axis
85% or more	Full Face Fine Alluvium	50%
50% - 85%	Mixed Face	25%
15% - 50%	Mixed Face	20%
15% or less	Full Face Coarse Alluvium	5%

The fine alluvium ranges from medium stiff to hard clay to clay with sand with medium to high plasticity. The coarse alluvium ranges from loose to dense sand with silt and gravel to sand with clay. The tables below present baseline index properties for the fine and coarse alluvium.

Baseline Index Properties for Fine Alluvium

	Blows/Foot	% Fines	Liquid Limit	Plasticity Index	Undrained Shear Strength (psf)	Dry Density (pcf)	Moisture Content (%)
Minimum	5	74	32	9	400	84	23
Maximum	43	99	60	31	2000	99	37
Average	17	87	50	24	1000	93	30
Number of Tests	35	4	3	3	8	20	22

Baseline Index Properties for Coarse Alluvium

	Blows/Foot	% Fines	Dry Density (pcf)	Moisture Content (%)
Minimum	12	11	102	20
Maximum	33	26	108	25
Average	19	19	104	23
Number of Tests	7	3	3	3

### 3.4. Groundwater

Groundwater levels recorded from previous, unrelated projects in the project vicinity indicate that groundwater is between 8 and 10 ft bgs. Borings GMX-1, GMX-2, and GMX-10 indicated that groundwater is between 8 and 13 ft bgs. As a baseline, groundwater will be encountered at 8 ft bgs.

## 4. Shaft and Tunnel Design and Construction

### 4.1. General

The proposed tunnel will be approximately 400 ft long with the depth below ground surface to the invert of the interceptor ranging from 17 ft to 25 ft, placing the tunnel under the groundwater table for the length of the alignment, as baselined in Section 3.4. Two shafts will be required for the crossing, designated the North and South Shafts, with the final grade for the proposed alignment sloping to the north. The invert of the interceptor at the North Shaft will be approximately 20 ft bgs (elevation shown on drawings) while the invert of the interceptor at the South Shaft will be approximately 17 ft bgs elevation shown on drawings).

The tunnel will cross underneath Highway 101. The North Shaft will be located in the vicinity of the intersection of Old Bayshore Highway and Zanker Road. Portions of the South Shaft will be located within the North 4th Street right-of-way.

## **4.2. Soil Behavior**

The ground behavior classifications presented in the following sections are applicable to excavations for the shafts and tunnel. The following ground characterizations are for ground behavior upon exposure only and are not indicative of difficulty of excavation.

The Tunnelman's Ground Classification System for Soil, appended as Table 1, is used to describe ground behavior of the soil. This system relates the behavior of soil in response to underground construction operations in representative soil types. The system was developed based on tunnel construction methods employed when the system was created in the 1950s by Terzaghi and later revised by Heuer in 1974. This terminology is common vernacular to the tunneling and trenchless industry to describe anticipated ground behavior.

### **4.2.1. Shafts**

The North Shaft will be constructed through fill and alluvium while the South Shaft will encounter pavement, potentially some fill, aggregate base, and alluvium. Both shafts will encounter alluvium above and below the groundwater table.

The aggregate underlying the pavement at the South Shaft is anticipated to behave as cohesive-running to running ground. However, because of the shallow depth and thickness of the aggregate layer, the aggregate is not expected to pose a problem to construction.

The fill material located at the both shafts, as described in Section 3.3, is anticipated to generally behave as cohesive-running ground with some zones of fast to slow raveling ground, depending on the fines content of the material.

The alluvium material, as described in Section 3.3, underlies the fill or aggregate material and will extend to the bottom of the excavation. The alluvium will be encountered above and below the groundwater table. Above the groundwater table, the alluvium is expected to behave as slow raveling ground with some instances of fast raveling to cohesive running ground where coarse grained layers/lenses occur. Below the groundwater table, the alluvium is expected to behave as fast raveling ground to flowing ground where coarse grained layers/lenses occur.

### **4.2.2. Tunnel**

The tunnel will be constructed entirely within alluvium below the groundwater table.

Mixed to full face conditions of fine and coarse alluvium, as described in Section 3.3, are expected throughout the tunnel crossing with the majority of the tunnel crossing having fine alluvium in a full face condition. Fine alluvium is expected to behave as slow raveling ground. Coarse alluvium is expected to behave as flowing ground. As a baseline, fine alluvium will make up 70% of the total excavated volume and coarse alluvium will make up 30% of the total excavated volume.

### **4.3. Design and Construction Considerations**

#### **4.3.1. Shaft Layout**

Design and construction of the shafts is the responsibility of the Contractor. The shafts will be on the order of 30 ft deep with groundwater at 8 ft deep. The shafts will require support designed by a licensed professional engineer to resist loads imposed by the soils and groundwater as shown in the Contract Documents such that movements of existing utilities are kept within specified tolerances. Due to the relatively shallow depth to groundwater, the shaft design should take into account the impact of hydrostatic pressure on the shaft support system or the shaft construction method should be one which includes control of the groundwater through dewatering.

Some applicable types of support for the shafts include soldier beams with lagging, sheet piles, or a slide rail system. All three of these support systems may require varying amounts of dewatering during construction and operation. A concrete mud mat will be necessary to create a firm, workable shaft floor for both shafts and a structural concrete floor able to withstand the uplift pressures from the soil and groundwater at the bottom of the excavation should be considered with the design taking into account any dewatering or construction related effects on these pressures.

The location of the South Shaft will place it within the right-of-way of North 4th Street. Therefore, consideration must be made to minimize the impact of the shaft construction and operation on the travelling public. Direction of the tunnel drive, production schedule, laydown area, and other factors should be taken into account when deciding the size and location of the South Shaft.

#### **4.3.2. Tunnel Layout**

The Contractor must consider the groundwater conditions that will be encountered during tunnel construction and installation of initial support.

The pipe canopy shown in the Contract Documents must be installed prior to tunneling. The installation method of the pipe canopy shall be in compliance with the Specifications. The pipe canopy must be continuous for the length of the tunnel drive and outside of the tunnel horizon as specified in the Contract Documents. The

purpose of the pipe canopy is to limit settlement. Applicable installation methods include horizontal directional drilling and pilot tube methods.

Design and construction of the initial support system is the responsibility of the Contractor. The initial support system shall be a jacked pipe compatible with the chosen tunneling/trenchless method and designed by a licensed professional engineer. The jacked pipe can be either a casing pipe or the final carrier pipe.

The design of the initial support system should be adequate to resist the imposed soil and traffic loads such that movement of existing utilities and settlement of the roadway is within specified tolerances. This should include an analysis of its applicability to the support of coarse alluvium below the groundwater table. Design of the initial support system should consider the interaction between the soil and support system. The chosen initial support system and tunneling/trenchless method should consider groundwater infiltration and methods for controlling groundwater infiltration, if necessary. Vertical dewatering along the tunnel drive will not be possible.

Applicable initial support systems will depend on the tunneling/trenchless method chosen. The initial support systems suitable for the tunnel include jacked casing pipe and direct jacked carrier pipe. Contact grouting behind the initial support system or direct jacked carrier pipe is required.

Of paramount importance is controlling settlement of the roadway. The design of the initial support system must limit the settlement of the roadway to the specified tolerances. In addition, construction monitoring as discussed in Section 4.5 will be required to assure that the initial support system is performing as designed.

#### **4.4. Groundwater Infiltration**

Groundwater is located as shown on Figure 2 at the tunnel crossing with water flowing towards the North Shaft. In-situ aquifer tests were conducted during the field investigation and indicated hydraulic conductivities in the alluvium of between  $1.0 \times 10^{-5}$  centimeters per second (cm/s) and  $2.7 \times 10^{-5}$  cm/s. For baseline purposes, the hydraulic conductivity of the alluvium shall be taken as  $1.0 \times 10^{-5}$ . This hydraulic conductivity represents the alluvium as a whole and includes the effects of preferential flowpaths through the alluvium. Higher and lower hydraulic conductivities will be encountered locally depending on the percentage of coarse alluvium present in the soil with higher percentages corresponding to higher hydraulic conductivities. Water will preferentially flow through the coarse alluvium.

##### **4.4.1. Shafts**

Groundwater is anticipated to only be encountered in fine alluvium at the shaft locations and groundwater infiltration is anticipated to be less than 25 gallons per

minute (gpm) for the fully excavated shaft, assuming no active dewatering is taking place. Pockets of coarse alluvium encountered during excavation will yield large flush flows when encountered but should be assumed to not be hydraulically connected to other coarse alluvium layers/lenses.

As a baseline, flush flows of 50 gpm for 4 hours will occur once per shaft.

#### **4.4.2. Tunnel**

Groundwater infiltration for the tunnel will depend on the ground conditions encountered. For fine alluvium, groundwater inflows are anticipated as being 1 gpm or less per foot of tunnel with no significant flush flows. For coarse alluvium, groundwater inflows will depend on the size of the coarse alluvium layer/lens, whether ground modification has taken place, and whether the layer/lens is hydraulically connected to other layers/lenses. Coarse alluvium layers/lenses should be assumed to not be directly hydraulically connected to a recharge source. The Contract Documents require the chosen tunneling method to be able to control face stability and, therefore, water infiltration at the face, as in the case of an earth pressure balance machine (EPBM) or microtunnel boring machine (MTBM).

As a baseline, the tunnel crossing will encounter two in-situ coarse alluvium layers/lenses that will yield flush flows of 200 gpm for 4 hours if ground modification or some method of face control is not utilized. A closed face TBM is specified to help control or eliminate these flush flows.

When encountered, coarse alluvium layers/lenses should be expected to immediately flow if not controlled at the face.

#### **4.5. Construction Monitoring**

Construction monitoring will consist of monitoring points as shown in the Contract Documents. These monitoring points consist of utility monitoring points, surface settlement monitoring points, mid-depth settlement monitoring points, and deep settlement monitoring points. The Contractor is responsible for construction monitoring and should perform the monitoring in accordance with the Contract Documents.

Additional construction monitoring should include evaluation of the amount of material being excavated, the amount of grout used for contact grouting, and the amount and location of bentonite injections. Monitoring wells should be constructed to monitor the effectiveness of dewatering where dewatering is taking place.

## **5. Trenchless Technology Construction Methods**

### **5.1. General**

The relatively low cover for the tunnel crossing along with the subsurface conditions presents challenges for tunneling/trenchless methods. The majority of the tunnel is expected to be constructed in fine alluvium; however, portions of the tunnel will encounter coarse alluvium. As discussed earlier, the coarse alluvium will behave as flowing ground. Flowing ground combined with the tunnel crossing's low cover has the potential for large surface settlement, which must be mitigated with appropriate tunnel excavation and support methods.

Multiple tunneling/trenchless construction methods were considered for the tunnel crossing. Per the Contract Documents, only closed-face Tunnel Boring Machine (TBM) methods are allowed. The discussion that follows explains the reasoning behind the construction methods allowed in the Contract Documents. The choice of tunneling/trenchless construction method is the responsibility of the Contractor within the requirements of the Contract Documents.

### **5.2. Tunnel Boring Machines**

#### **5.2.1. General**

The TBM shall be an Earth Pressure Balance Machine (EPBM) or MicroTunnel Boring Machine (MTBM)

#### **5.2.2. Earth Pressure Balance Machine**

EPBMs maintain positive face control through the use of chemical additives to the soil cuttings and a controlled muck removal rate. EPBMs have difficulty maintaining face stability when overburden or water pressures become too high. Due to the relatively shallow depth of the tunnel crossing, this is not anticipated to be an issue on this project.

A drawback of EPBMs is that they generally have lead times associated with building a new machine or retrofitting an existing machine for each job. In addition, EPBMs generally do not allow access to the face of the excavation which could potentially lead to a stuck machine if large obstructions are encountered that cannot be digested by the machine.

Due to the relatively low cover and stringent constraints on settlement of the roadway, an EPBM is the only feasible construction method for the tunnel crossing.



The face of the excavation can be supported through the use of chemical additives which will control flowing ground and groundwater. The cutterheads can be designed for both coarse and fine alluvium.

Initial support systems shall be accordance with specifications and section 4.3.2 above.

### ***5.2.3. Microtunnel Machine***

MTBMs shall balances soil and ground water pressures by use of slurry or earth pressure balance system. Additionally the MTBM shall be capable of making adjustments required to maintain face stability for particular soil condition; and shall monitor and continuously balance soil and groundwater pressure to prevent loss of slurry or uncontrolled soil and ground water inflow.

A drawback of an MTBM is that the operator is at the ground surface and must view ground conditions via a monitor. Additionally, a separation plan is needed at the ground surface to separate the slurry from the excavated material. The excavated material may need to be dried out or otherwise treated on site prior to transporting away from the site.

Initial support systems shall be accordance with specifications and section 4.3.2 above.

## **6. Limitations**

This report has been prepared for specific application to the 60 Inch Brick Interceptor Phase VIA Project in San Jose, California per agreement between Brierley Associates, LLC and AECOM. This report is based on our understanding of the Project elements and geometry at this time and in accordance with generally accepted engineering practices common to the local area.

The tunnel under Highway 101 connects with other portions of the Project not being constructed via trenchless methods. This GBR is only applicable to the tunnel under Highway 101 as described herein and includes construction of tunnels and associated shafts. This GBR is not applicable or binding to portions of the Project being constructed via open cut or other non-trenchless methods. This GBR is not intended to specify ground conditions or ground behavior. The baselines presented in this GBR are not warranties.

In the event that changes in the nature, design, or location of the planned construction are made, the conclusions and recommendations contained in this report should not be considered valid unless the changes are reviewed by Brierley Associates, LLC and the conclusions of this report are modified or verified in writing.

**Table I**  
**Tunnelman's Ground Classification for Soils**  
**(after Heuer, 1974)**

Classification		Behavior	Typical Soil Types
Firm		Heading can be advanced without initial support and final lining can be constructed before ground starts to move	Loess above water table; hard clay, marl, cemented sand, and gravel when not highly overstressed
Raveling	Slow Raveling	Chunks or flakes of material begin to drop out of the arch or walls sometime after the ground has been exposed, due to loosening or to overstress and brittle fracture (ground separates or breaks along distinct surfaces, opposed to squeezing ground). In fast raveling ground, the process starts within a few minutes, otherwise the ground is slow raveling	Residual soils or sand with small amounts of binder may be fast raveling below the water table; slow raveling above. Stiff fissured clays may be slow or fast raveling depending upon degree of overstress
	Fast Raveling		
Squeezing		Ground squeezes or extrudes plastically into tunnel, without visible fracturing or loss of continuity, and without perceptible increase in water content. Ductile, plastic yield and flow due to overstress	Ground with low frictional strength. Rate of squeeze depends on degree of overstress. Occurs at shallow to medium depth in clay of very soft to medium consistency. Stiff to hard clay under high cover may move in combination of raveling at execution surface and squeezing at depth behind surface
Running	Cohesive Running	Granular materials without cohesion are unstable at a slope greater than their angle of repose ( $\nabla$ 30-35 degrees). When exposed at steeper slopes they run like granulated sugar or dune sand until the slope flattens to the angle of repose.	Clean, dry granular materials. Apparent cohesion in moist sand or weak cementation in any granular soil may allow the material to stand for a brief period of raveling before it breaks down and runs. Such behavior is cohesive-running.
	Running		
Flowing		A mixture of soil and water flows into the tunnel like a viscous fluid. The material can enter the tunnel from the invert as well as from the face, crown, and walls, and can flow for great distances completely filling the tunnel in some cases.	Below the water table in silt, sand, or gravel without enough clay content to give significant cohesion and plasticity. May also occur in highly sensitive clay when such material is disturbed.
Swelling		Ground absorbs water, increases in volume, and expands slowly into the tunnel.	Highly preconsolidated clay with plasticity index in excess of about 30, generally containing significant percentages of montmorillonite clay.

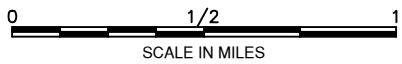
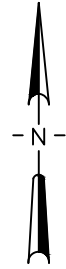
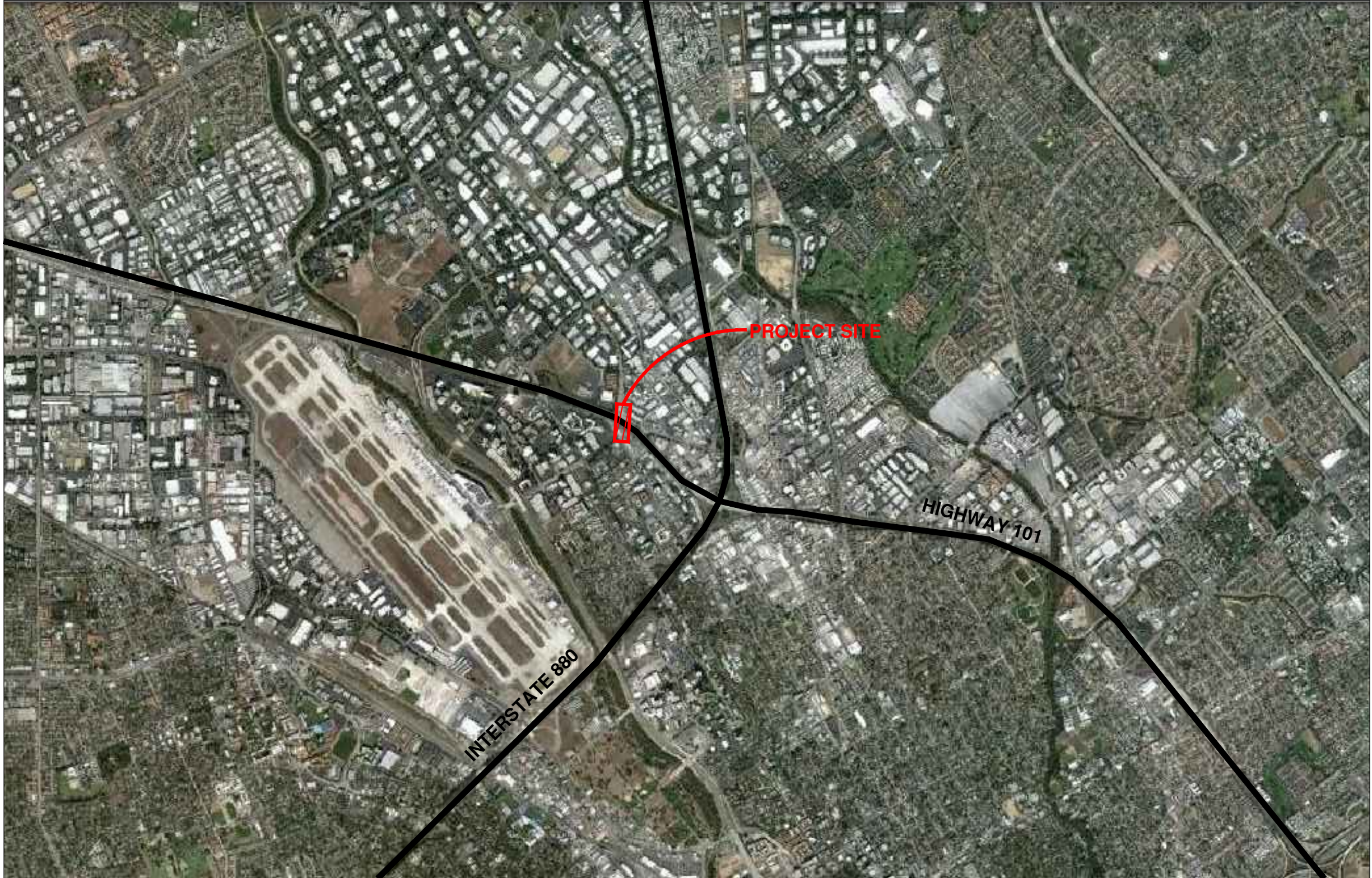

NOTES:  
1. BASE MAP FROM GOOGLE EARTH.

CLIENT	<b>AECOM</b>	<b>BRIERLEY ASSOCIATES</b> <i>Creating Space Underground</i>	FIGURE TITLE	FIGURE
PROJECT : 09103-000	SAN JOSE, CALIFORNIA		<b>PROJECT LOCATION MAP</b>	<b>1</b>
<b>60 INCH INTERCEPTOR PHASE VIA PROJECT</b>				

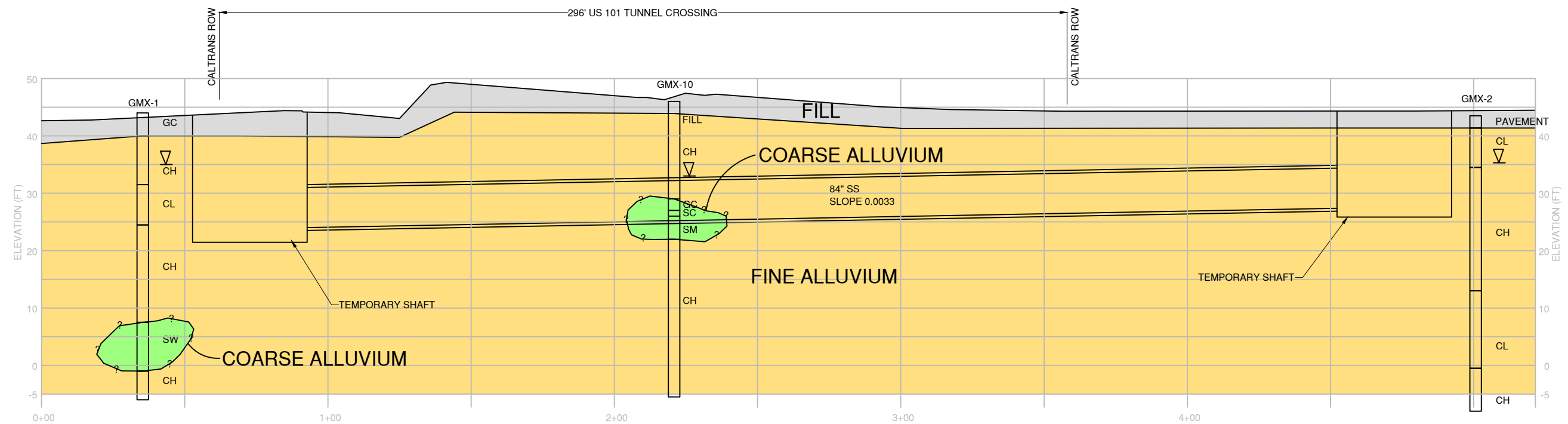

**LEGEND**

	FILL
	FINE ALLUVIUM
	COARSE ALLUVIUM

**GEOLOGIC PROFILE**

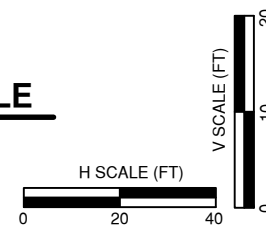

- NOTES:**
1. THE COARSE ALLUVIUM SHOWN WAS FOUND IN BORINGS. THE EXTENT OF THIS ALLUVIUM WILL VARY AND OTHER LENSES ARE ANTICIPATED WITHIN THE TUNNEL PROFILE.
  2. SEE GDR ENTITLED "GEOTECHNICAL DATA REPORT, 60-INCH BRICK INTERCEPTOR PHASE VIA PROJECT" DATED AUGUST 2010 AND "SUPPLEMENT TO THE DRAFT GEOTECHNICAL DATA REPORT" DATED OCTOBER 2010, BOTH BY AMEC GEOMATRIX, INC., FOR MORE SPECIFIC GROUND DESCRIPTIONS.

CLIENT	<b>AECOM</b>
PROJECT : 09103-000	SAN JOSE, CALIFORNIA
<b>60 INCH INTERCEPTOR PHASE VIA PROJECT</b>	

**BRIERLEY ASSOCIATES**  
Creating Space Underground

FIGURE TITLE	<b>SUBSURFACE PROFILE AT TUNNEL CROSSING</b>
--------------	--

<b>FIGURE</b>	<b>2</b>
---------------	----------

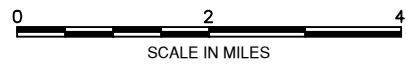
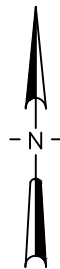
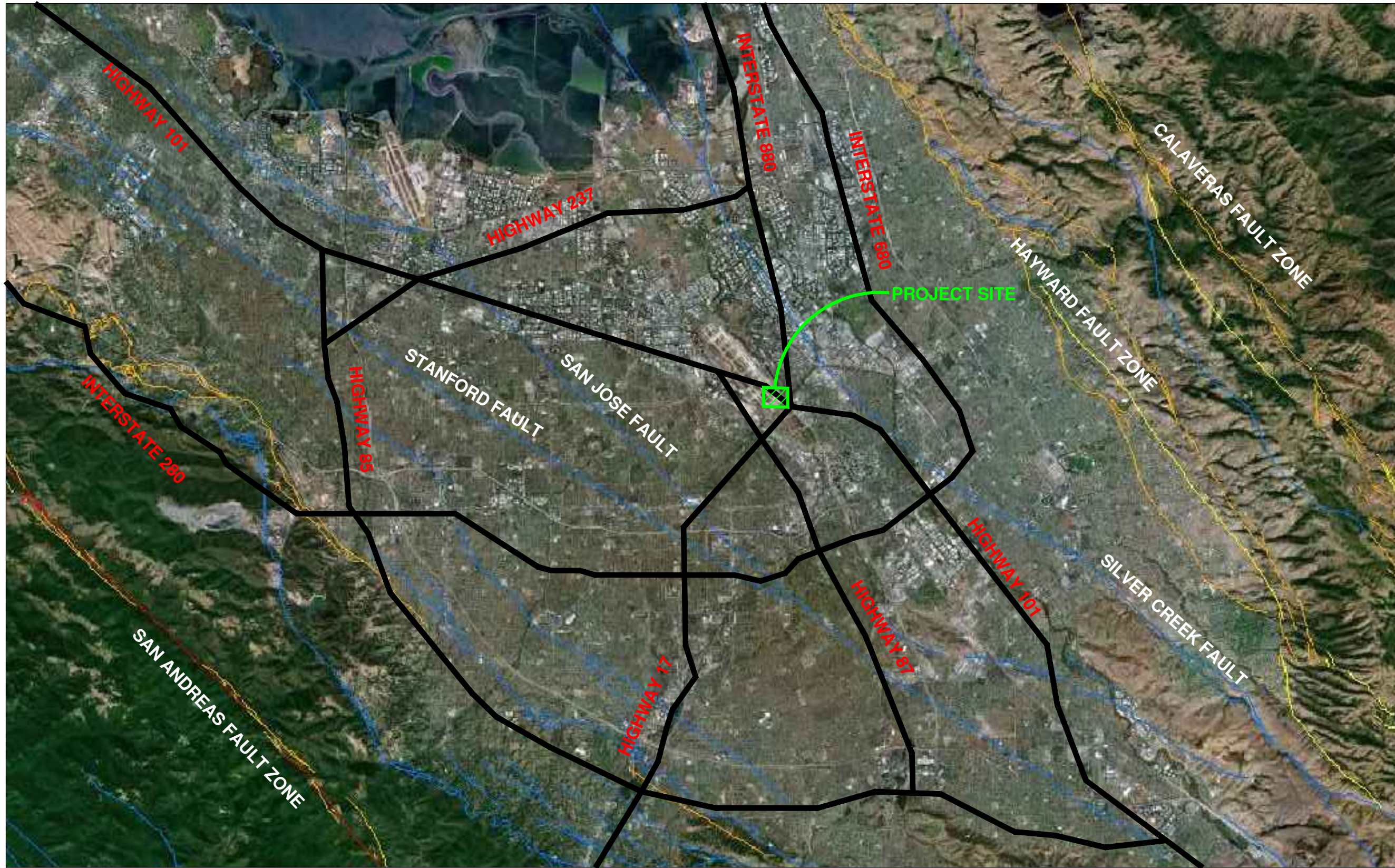

NOTES:  
 1. BASE MAP FROM GOOGLE EARTH.  
 2. FAULT LOCATIONS FROM USGS QUATERNARY FAULT AND FOLD DATABASE OF THE UNITED STATES.

CLIENT	<b>AECOM</b>		FIGURE TITLE	<b>FIGURE 3</b> REGIONAL FAULT MAP
PROJECT : 09103-000	SAN JOSE, CALIFORNIA			
<b>60 INCH INTERCEPTOR PHASE VIA PROJECT</b>				

(this page intentionally blank)



**PHASE I ENVIRONMENTAL ASSESSMENT**  
60-Inch Brick Interceptor Phase VIA Project  
San Jose, California

*Submitted to:*

**AECOM USA, Inc., San Francisco, California**

*Submitted by:*

**AMEC Environment & Infrastructure, Inc.,  
Oakland, California**

December 2012

Project 14251.000





December 21, 2012

Project 14251.000

Mr. Andrew Romer, PE  
Principal Engineer  
AECOM USA, Inc.  
300 California Street, Suite 600  
San Francisco, CA 94104

**Subject: FINAL – Phase I Environmental Assessment**  
60-Inch Brick Interceptor Phase VIA Project  
San Jose, California

Dear Mr. Romer:

AMEC Environment & Infrastructure, Inc. (AMEC) is pleased to submit this final Phase I Environmental Assessment report for the alignment alternatives being studied for the 60-Inch Brick Interceptor Phase VIA Project (project). The primary purpose of this Phase I assessment is to screen for potential environmental conditions that may affect design and construction of the new interceptor sewer.

This Phase I assessment included a site reconnaissance, review of available historical documents, and a regulatory agency file search. In addition, we visited several regulatory agencies to further review and evaluate environmental sites identified along the alignment corridors.

On January 14, 2010 AMEC submitted the Revised Draft – Phase 1 Environmental Assessment report to AECOM USA, Inc. (AECOM) and the City of San Jose (City) for review and comment. In an email received on November 15, 2012, AECOM gave AMEC authorization to finalize all draft reports that were prepared by AMEC for the project. In a separate telephone conversation, AMEC was informed that AECOM and the City did not have review comments on the revised draft report (dated January 14, 2010).

It should be noted that the originally-submitted revised draft Phase 1 Environmental Assessment report was not significantly changed to prepare this final report, including the conclusions and recommendations. AMEC has not collected additional information or data that may now be available along the proposed project alignment or in the general project vicinity. In the time since the revised draft report was submitted for review and comment, it is possible that additional environmental sites or impacted conditions have been identified along the proposed project alignment, or in the general project vicinity. Collecting, reviewing, and evaluating any data and information related to any such additional environmental sites or impacted conditions is beyond AMEC's current scope of work. Surface and subsurface soil and groundwater conditions along the project alignment, or in the project vicinity, also may be different from those conditions described in this report due to recent development activities and/or changes in the environment. If they have occurred, the effects that such changes may have on our conclusions



AMEC Environment & Infrastructure, Inc.  
2101 Webster Street, 12th Floor  
Oakland, California 94612-3066  
USA  
Tel (510) 663-4100  
Fax (510) 663-4141  
amec.com

Mr. Andrew Romer, PE  
AECOM USA, Inc.  
December 21, 2012  
Page 2

and recommendations also have not been evaluated, and have not been addressed in this final report.

We appreciate the opportunity to be of service to AECOM on this project. If you have any questions, please contact either of the undersigned.

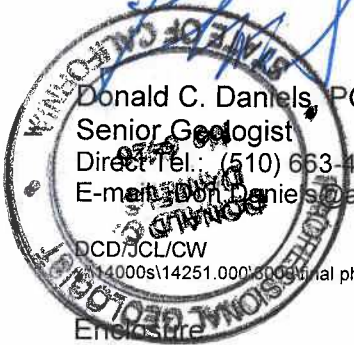
Sincerely yours,  
AMEC Environment & Infrastructure, Inc.



Donald C. Daniels, PG  
Senior Geologist  
Direct Tel.: (510) 663-4250  
E-mail: don.daniels@amec.com  
DCD/JCL/CW  
14000s14251.000



Joseph C. de Larios, PE, GE  
Senior Engineer  
Direct Tel.: (510) 663-4211  
E-mail: Joe.Delarios@amec.com

14000s14251.000\003\final phase i rpt\_12212012\1 txt, cvrs\phasei\_cover letter.docx

Enclosure

Exp 1/12/14

## TABLE OF CONTENTS

	<b>Page</b>
EXECUTIVE SUMMARY .....	ES-1
1.0 INTRODUCTION .....	1
2.0 GENERAL SITE SETTING .....	2
2.1 LOCATION AND PHYSICAL SETTING .....	2
2.2 TOPOGRAPHY .....	3
2.3 SURFACE WATER AND SITE DRAINAGE .....	3
2.4 GEOLOGY AND HYDROGEOLOGY .....	3
2.4.1 Geologic Setting .....	3
2.4.2 Project Area Geology and Subsurface Conditions .....	4
2.4.3 Hydrogeology .....	4
3.0 METHODOLOGIES FOR COMPILING ENVIRONMENTAL INFORMATION .....	5
3.1 HISTORICAL DOCUMENT REVIEW .....	5
3.1.1 Sanborn Fire Insurance Maps .....	6
3.1.2 Aerial Photographs .....	6
3.1.3 Topographic Maps .....	6
3.2 REGULATORY DATA REVIEW .....	6
3.3 SITE RECONNAISSANCE .....	9
3.4 INTERVIEW .....	9
4.0 STUDY RESULTS .....	10
4.1 HISTORICAL DOCUMENT REVIEW .....	10
4.1.1 Historical Sanborn Map Review .....	10
4.1.2 Aerial Photograph Review .....	10
4.1.3 Topographic Map Review .....	10
4.2 REGULATORY REVIEW .....	10
4.3 SITE RECONNAISSANCE .....	11
4.4 INTERVIEW .....	13
5.0 CONCLUSIONS .....	13
6.0 RECOMMENDATIONS FOR PHASE II SAMPLING .....	14
7.0 LIMITATIONS .....	15
8.0 REFERENCES .....	15

## TABLES

Table 1	Aerial Photograph Review
Table 2	Topographic Map Review
Table 3	Regulatory Database Review

**TABLE OF CONTENTS**  
(Continued)

**FIGURES**

Figure 1	Site Location Map
Figure 2	Site Plan
Figure 3	Sites of Potential Concern
Figure 3a	Sites of Potential Concern Tile 1
Figure 3b	Sites of Potential Concern Tile 2
Figure 3c	Sites of Potential Concern Tile 3

**APPENDICES**

Appendix A	EDR Sanborn Fire Insurance Map Summary
Appendix B	EDR Aerial Photographs
Appendix C	EDR Topographic Maps
Appendix D	EDR Radius Report (CD-ROM)

## **PHASE I ENVIRONMENTAL ASSESSMENT**

### **60-Inch Brick Interceptor Phase VIA Project**

### **San Jose, California**

#### **EXECUTIVE SUMMARY**

AMEC Environment & Infrastructure, Inc. (AMEC, formerly AMEC Geomatrix, Inc.) prepared this Phase I Environmental Assessment Report for AECOM USA, Inc. (AECOM). AECOM is assisting the City of San Jose with its plans to develop Phase VI of the sanitary sewer interceptor system. The plan consists of the replacement and realignment of approximately 4,500 linear feet of 60-inch-diameter brick interceptor sewer with a new interceptor sewer between existing Structure G located at North 4<sup>th</sup> Street and Commercial Street and existing Structure E located at Zanker Road and Old Bayshore Freeway.

For the purposes of this environmental assessment, the project area was delineated as the area encompassing four potential alignments and extending approximately 500 feet outward. Based on this environmental assessment, AMEC developed the following conclusions regarding potential environmental concerns at the project area:

- Based on the depth to groundwater within the project area footprint, it is likely that groundwater will be encountered during construction activities regardless of which alignment is selected. Generally, shallow soils in the area are relatively fine-grained (i.e., silt and clay) suggesting hydraulic conductivities are limited. As a result, migration of contaminants and the zone of influence of required dewatering activities within the native materials may be limited.
- If used in the construction of the existing utilities underlying the streets within the project area, coarse-grained backfill (i.e., sands and gravels) below the groundwater may act as a conduit for contaminant transport. In addition, these coarse grained-materials may also promote significant water flows during construction activities.
- The vicinity of the project area was historically used for agricultural purposes. Several of the pesticides historically used in the area, including organo-chlorinated pesticides, are persistent in the environment. In addition, arsenical pesticides were frequently used in the Santa Clara Valley. As a result, shallow soils may contain residual pesticides. Generally, shallow soils along the four alignment alternatives have been significantly disturbed as a result of existing development, which likely diluted (or removed) residual impact; however, in those areas where shallow soils have not been disturbed, pesticides may remain in the shallow soils.

- The project area is adjacent to two major highways, Interstate 880 and Highway 101. As a result, shallow soils in the vicinity of these highways may contain elevated levels of aeriually-deposited lead primarily associated with historical use of leaded gasoline.
- Numerous sites within the project area and adjacent areas are known to have underlying soils and groundwater impacted with a variety of chemicals including petroleum hydrocarbons and chlorinated volatile organic compounds (VOCs). In addition, based on the history and types of businesses operating in the area, other sites may be impacted with petroleum hydrocarbons, chlorinated VOCs, and heavy metals.
- One of the existing sanitary sewers within the project area is a 113-year-old 60-inch brick-lined sewer located approximately one block northeast of and parallel to North 4<sup>th</sup> Street. Due to its age, construction, and probable historical use in carrying wastewater from industrial facilities, chemicals may have leaked from the sewer to adjacent and underlying soil and groundwater.

AMEC recommends that Phase II sampling of soil and groundwater underlying the project area be undertaken to screen for the presence of contaminants of concern that could result in (1) a potential health risk to construction workers and the public (2) increased handling/disposal costs of excavated materials and (3) the treatment or disposal of groundwater associated with dewatering activities.

# PHASE I ENVIRONMENTAL ASSESSMENT

## 60-Inch Brick Interceptor Phase VIA Project

### San Jose, California

#### 1.0 INTRODUCTION

AMEC Environment & Infrastructure, Inc. (AMEC, formerly AMEC Geomatrix, Inc.) prepared this Phase I Environmental Assessment Report for AECOM USA, Inc. (AECOM). AECOM is assisting the City of San Jose (City) with its plans to develop Phase VI of the sanitary sewer interceptor system (project). The plan consists of the replacement and realignment of approximately 4,500 linear feet of 60-inch-diameter brick interceptor sewer with a new interceptor sewer between existing Structure G located at North 4<sup>th</sup> Street and Commercial Street and existing Structure E located at Zanker Road and Old Bayshore Freeway.

This project will require excavation of soil to depths of up to approximately 20 feet below ground surface (bgs), therefore, potential existing environmental impacts to soil and groundwater could affect worker health and safety and the disposition of excess soil and/or groundwater generated during construction activities.

This report focuses on the potential environmental conditions that may be encountered during the construction activities along the selected interceptor sewer project alignment. The specific objectives of the Phase I work were to:

- Identify existing conditions at or near the project area that may result in, or indicate the presence of, adverse chemical impacts to soil or groundwater (businesses that use chemicals, or other evidence of potential soil or groundwater impacts, such as evidence of a chemical release);
- Perform a review of readily-available historical information to identify previous businesses along the project area that could have chemically impacted soil or groundwater in the past;
- Perform a regulatory agency file review to identify whether publicly-documented environmental sites are present in the vicinity of the project area, and if so, whether those sites may have affected soil or groundwater conditions along the project area; and
- Recommend areas where collection of soil and/or groundwater samples for analysis may be warranted based on the compilation of information gathered.

On January 14, 2010 this report was submitted in draft form for review and comment by AECOM and the City. In an email received on November 15, 2012, AECOM gave AMEC authorization to finalize all draft reports prepared by AMEC for the project. In a separate

telephone conversation, AMEC learned that AECOM and the City did not have review comments on the draft reports.

It should be noted that AMEC has not collected additional information or data that may now be available along the proposed project alignment or in the general project vicinity; therefore, the originally-submitted draft Phase I environmental assessment report was not significantly changed to prepare this final report, including all conclusions and recommendations. In the time since the draft report was submitted for review and comment, it is possible that additional environmental sites or impacted conditions have been identified along the proposed project alignment, or in the general project vicinity. Collecting, reviewing, and evaluating any data and information related to any such additional environmental sites or impacted conditions is beyond AMEC's current scope of work. Surface and subsurface soil and groundwater conditions along the project alignment, or in the project vicinity, also may be different from those conditions described in this report due to recent development activities and/or changes in the environment. If they have occurred, the effects that such changes may have on our conclusions and recommendations also have not been evaluated, and have not been addressed in this final report.

## **2.0 GENERAL SITE SETTING**

### **2.1 LOCATION AND PHYSICAL SETTING**

For the purposes of this Phase I environmental assessment a project area was defined encompassing four potential alignments connecting the intersection of Commercial Street and North 5<sup>th</sup> Street in the northern portion of San Jose, California (see Figure 1) to a sanitary sewer junction structure located north of Highway 101 adjacent to Zanker Road. The project area extends approximately one city block (500 feet) around the alignments (see Figure 2). The project area encompasses crossings of Interstate 880 and Highway 101.

Currently, raw sewage in the vicinity of the project area is conveyed by a series of three interrelated systems. A 60-inch brick sewer, which was built in 1896, is located in a 20-foot-wide easement northeast of and generally parallel to North 4<sup>th</sup> Street. This sewer is surrounded by private property along much of its alignment. The top of the sewer is relatively close to the ground surface (i.e., there is a limited amount of cover). The plans for the brick sewer indicate that the cross-section is circular. According to City of San Jose personnel, the brick-work is unreinforced.

To provide additional capacity and improved hydraulics, two new reinforced concrete pipe (RCP) sewers were installed along North 4<sup>th</sup> Street, one in 1959 and the other in 1969. Generally, these RCP sewers flow in parallel to the 60-inch brick sewer. The invert elevations for the RCPs are several feet lower than the corresponding elevations along the 60-inch sewer. The original inside diameters for the RCP sewers were 54-inches and 90-inches.



Subsequent rehabilitation efforts have reduced the inside diameters to 40 inches and 82 inches, respectively.

Various other utilities are located along the North 4<sup>th</sup> Street corridor including storm sewer, fresh water, telecommunications, and electric.

## **2.2 TOPOGRAPHY**

The vicinity of the project area is relatively flat, sloping gently to the northwest towards San Francisco Bay. Elevations at the project area range from approximately 60 feet above mean sea level (msl) in the south eastern portion to approximately 50 feet msl in the northwestern portion.

## **2.3 SURFACE WATER AND SITE DRAINAGE**

No surface water bodies are located on or adjacent to the project area. Storm water associated with the area flows through a storm drainage system underlying North 4<sup>th</sup> Street and within the brick sewer in the easement northeast of North 4<sup>th</sup> Street. Additional storm drains are located within the surrounding area. The drains flow northward towards San Francisco Bay.

Coyote Creek is approximately 0.75-miles northeast of the project area and the Guadalupe River is approximately 0.5-mile southwest of the project area.

## **2.4 GEOLOGY AND HYDROGEOLOGY**

This section summarizes the geologic conditions along within the project area. The regional geologic setting is described in Section 2.4.1. The geologic conditions along the alignments are discussed in Section 2.4.2. The hydrogeologic setting is described in Section 2.4.3.

### **2.4.1 Geologic Setting**

The project area is located in the broad valley floor of the Santa Clara Valley in the southern part of the San Francisco Bay region. The valley is crossed by several stream channels that flow towards the San Francisco Bay to the north. Located approximately 0.5 miles west of the project area, the Guadalupe River is the largest channel draining the Santa Clara Valley, with Coyote Creek located approximately 0.75 miles to the east of the project area. The geology of the project area has been mapped by Diblee (2005), Geomatrix (1992), Graymer et al. (2006), Helly et al. (1979; 1994), Rogers (1966), Wagner et al. (1991), Wentworth et al. (1999).

The oldest rocks in the region belong to the Franciscan Complex of Jurassic to Cretaceous age (205 to 65 million years before present [Ma]). These rocks are intensely deformed (i.e., folded, faulted, and fractured). Franciscan Complex rocks generally comprise the “basement” of the Central Coast Ranges northeast of the San Andreas Fault. A sequence of Tertiary (65 to 1.8 Ma) marine and nonmarine sedimentary rocks unconformably overlies, and locally is in

fault contact with, the Franciscan Complex. Some of these Tertiary units are exposed in the foothills adjacent to the alluvial margins of the Bay.

Quaternary (1.8 Ma to present) surficial deposits are present on the margins of the San Francisco Bay, and locally overlie the complexly deformed Jurassic to Cretaceous rocks and Tertiary strata. During the Pliocene and Pleistocene epochs (5 Ma to 11 thousand years before present [11 ka]), sediments eroded from the uplifting Diablo Range and Santa Cruz Mountains formed broad alluvial fan complexes along the margins of what is now the San Francisco Bay. Locally, in stream channels and on low terraces, Holocene (11 ka to present) alluvial and fluvial deposits (including stream channel, overbank, and flood basin deposits) overlie this Plio-Pleistocene alluvium. Near the edges of the bay these Holocene and Pleistocene units interfinger with estuarine mud of San Francisco Bay (Helley et al., 1979).

#### **2.4.2 Project Area Geology and Subsurface Conditions**

According to published maps cited in Section 4.1, the sewer alignments are underlain by Holocene alluvium. Sediment eroded from the uplifting adjacent ranges has accumulated as various types of soil in the adjacent low-lying areas around the San Francisco Bay margin. Alluvial fans within valley floor areas typically have high percentages of fines (silt and clay). Where rivers and streams have transported sediments, the resulting channel deposits generally consist primarily of sand and gravel containing low percentages of fines. Soil deposited during floods away from the main channel usually consists primarily of fines. Alluvial deposits generally become younger and finer toward the axis of the valley.

Published maps from the U.S. Geological Survey divide the alluvium along the alignments into the following geologic units:

- Qhf – Holocene alluvial fan deposits
- Qhff – Holocene alluvial fan deposits, fine facies

These deposits consist primarily of fine-grained materials such as silts and clays, with locally variable amounts of sand. Areas along southern end of the alignment may include little to no sand in the shallow subsurface. These conditions generally extend to depths of approximately 20 to 30 feet, or greater.

#### **2.4.3 Hydrogeology**

The following information regarding hydrogeology in the project area is based on information reviewed during this assessment. Environmental Data Resources, Inc (EDR) performed a search of available environmental records. The databases searched are described below. The search identified 5 water wells within 1 mile of the subject property (EDR, 2009a). Two of the wells are monitoring wells owned by the United States Geological Survey (USGS); two wells

are water supply wells owned by the San Jose Water Company, one inactive and one active; and one of the wells is a water supply well for the Trailer Tel RV Park.

Within the shallow water-bearing zone present in the relatively low permeability clays and silts generally underlying the project area, groundwater flow direction is variable. Regionally, flow is to the northwest towards San Francisco Bay; however, locally, flow direction varies significantly, potentially due to groundwater extraction within and near the project area including significant extraction from six Caltrans-operated dewatering wells along Interstate 101 in the vicinity of the North 10<sup>th</sup> Street overpass. AMEC reviewed information related to these wells that was available in the project file for the BW/IP International site; however, the information was limited to historical documents from the mid 1990s. The wells were installed to depths of approximately 75 to 90 feet below ground surface (bgs) with screened intervals ranging from 40/55 feet bgs to 70/85 feet bgs. In the mid 1990s, approximately 3,000 to 4,500 gallons per minute of water were extracted from these wells (Environmental Solutions, 1993). Several historical environmental documents reviewed as part of this Phase I referred to the influence of these wells on groundwater flow direction. The current status of the wells is unknown.

Groundwater within the shallow water-bearing zone occurs at depths of approximately 10 feet bgs with historical high groundwater levels of approximately 4 feet bgs. Groundwater in the deeper water-bearing zone occurs in coarser materials with a generally higher hydraulic conductivity. Regionally, this deeper water bearing zone is impacted with chlorinated solvents associated with solvent recycling activities to the south and east of the project area. Given the limited depths associated with this project, it is unlikely that any impacts in this deeper water-bearing zone will affect construction activities.

### **3.0 METHODOLOGIES FOR COMPILING ENVIRONMENTAL INFORMATION**

This section presents a summary of the methodologies used to obtain and compile environmental information to meet the objectives described above. The information reviewed included publicly available historical documents and environmental databases.

Reconnaissance of the project area and vicinity was conducted by AMEC personnel. The results of this review are presented in Section 4.

#### **3.1 HISTORICAL DOCUMENT REVIEW**

AMEC reviewed historical information provided by Environmental Data Resources, Inc. (EDR) of Milford, Connecticut, including available Sanborn Fire Insurance Maps, aerial photographs, and topographic maps.

### **3.1.1 Sanborn Fire Insurance Maps**

EDR, which maintains copyright to the largest and most complete collection of Sanborn maps, indicated that Sanborn fire insurance maps were not available for the project area as documented in Appendix A.

### **3.1.2 Aerial Photographs**

Available aerial photographs were reviewed to identify features or activities that could have affected soil or groundwater conditions at the project area. Historical aerial photographs provided by EDR for the years 1939, 1948, 1956, 1965, 1974, 1982, 1993, 1998, and 2005 were reviewed (EDR, 2009d). Copies of the aerial photographs are presented in Appendix B. Observations made from the review of aerial photographs are described in Table 1.

### **3.1.3 Topographic Maps**

Available topographic maps were reviewed to identify features or activities that could have affected soil or groundwater conditions at the project area. Historical topographic maps provided by EDR for the years 1953, 1961, 1968, 1973, and 1980 were reviewed (EDR, 2009c). Copies of the topographic maps are presented in Appendix C. Observations made from the review of available topographic maps are described in Table 2.

## **3.2 REGULATORY DATA REVIEW**

AMEC retained EDR to perform a search of applicable regulatory databases to identify properties in the vicinity of the project area with documented environmental releases and/or those that use, store, or dispose of regulated chemicals. The EDR Radius Report (EDR, 2009a) is presented in Appendix D. Search radii for the various databases are presented in the EDR Radius Report.

A screening process was used to prioritize sites identified in the EDR report that could significantly impact soil and/or groundwater at the project area. Each of the sites was evaluated with regard to location relative to the project area, the specific database(s) a site was listed in, and its activity status within the designated regulatory agency. Priority sites met one or more of the following criteria:

- Leaking Underground Storage Tank (LUST) sites with closed regulatory status (i.e., facility has been issued a closure letter or “no further action” letter) that had impacted soil or groundwater were selected for further review if they were within the project area footprint. Closure does not necessarily indicate that a site was completely remediated. Closure was frequently granted where residual impacts did not appear to pose a significant risk under current use scenarios with the understanding that concern may remain should subsurface soils and/or groundwater be disturbed. In addition, closure may have been granted at sites based on a limited suite of analyses (i.e., petroleum hydrocarbons), where historical uses and sources may have resulted in other impacts

(i.e., solvents associated with waste oil). Consideration at these sites was focused on such residual impacts remaining in place and potential impacts not previously identified such as solvents associated with waste oil.

- Leaking Underground Storage Tank (LUST) sites with open regulatory status (i.e., facility has not been issued a closure letter or a “no further action” letter) that had impacted soil or groundwater were selected for further review if they were within approximately 1/8-mile of the project area.
- Sites listed on the Spills, Leaks, Investigations and Cleanups (SLIC) database were evaluated further if they had open regulatory status and were within ¼-mile of the project alignment. Open SLIC sites with documented releases of chlorinated solvents were selected if they were within 1 mile of the project alignment.
- Sites that currently or historically had USTs were selected for further review if they were within 1/8-mile of the project area.
- Sites listed on the following databases were selected if they were within 1/8-mile of the project area: Hazardous Materials Information Reporting System (HMIRS), California Hazardous Materials Incident Reporting System (CHMIRS), Mines Master Index File (MINES), Manufactured Gas Plants (MGP), Emergency Response Notification System (ERNS), and Clandestine Drug Labs (CDL).
- Sites on the CORTESE Hazardous Waste & Substances Sites List were selected for further review if they were within 1 mile of the project area.

Sites eliminated from further evaluation were removed because of their distance from the project area, because the database they were listed on did not indicate a release of hazardous materials, and/or because the EDR database indicated that the case had received regulatory closure and were outside of the project area.

EDR provided a list of properties that appeared on regulatory databases, but could not be mapped due to incomplete address information. AMEC attempted to locate these sites, referred to as “orphan sites,” using the information provided in the EDR report (EDR, 2009a). If an orphan site was determined to be within 1 mile of the project area, AMEC used the criteria described above to evaluate whether it was a priority site.

Available files for priority sites were obtained from the following sources:

- Geotracker database, an online repository of data and information related to environmental sites that are regulated by the California State Water Resources Control Board (Water Board). These files were reviewed to obtain additional information regarding the history of environmental investigations performed, hydrogeologic conditions at the site, types of chemicals identified in soil and/or groundwater, and information regarding the current status of investigations or remediation at each site.
- Envirostor database, an online repository of data and information related to environmental sites that are regulated by the California Department of Toxic Substances Control. These files were reviewed to obtain additional information regarding the history of environmental investigations performed, hydrogeologic

conditions at the site, types of chemicals identified in soil and/or groundwater, and information regarding the current status of investigations or remediation at each site.

- Santa Clara County Local Oversight Program, which maintains an online database for LUST cases regulated under the Santa Clara County LOP. These files were reviewed to obtain additional information regarding the history of environmental investigations performed, hydrogeologic conditions at the site, types of chemicals identified in soil and/or groundwater, and information regarding the current status of investigations or remediation at each site.
- The City of San Jose CHRIS database, an online repository of permitting and site inspection information for properties located within the San Jose city limits. The site was reviewed for selected sites to identify historical uses and potential issues related to chemical storage and use.
- In addition, for selected sites, Google-based web searches were performed to identify additional information relevant to the environmental status of sites.

Professional judgment also was used to evaluate the potential for a site to affect the project area; examples of professional judgment criteria used in the prioritization of sites are described below:

- Open LUST cases were evaluated considering research conducted at Lawrence Berkeley National Lab (LBNL), which demonstrated that impacts from leaking underground fuel tanks generally do not extend from a source area in groundwater more than 250 feet (Rice et al., 1995). The LBNL study applies to gasoline-related components, including benzene, except for methyl-tert-butyl ether (MTBE), which is less-readily biodegradable than other gasoline components, and hence may migrate further beyond the source. To be conservative, AMEC chose to omit these open LUST cases if they were greater than 500 feet from the project area.
- The degree to which remediation at a site reportedly provided hydraulic control and containment was taken into account.
- Regional and local groundwater flow direction was used to evaluate whether impacts from a site could pose a potential risk for construction workers or disposal of soil and groundwater generated during construction in the project area.
- The possibility for dewatering activities to affect local hydraulic conditions, thereby potentially drawing groundwater from the impacted areas, was also taken into consideration. Based on site lithology, it was assumed that the potential zone of influence from dewatering would not extend more than 100 feet from the excavated alignment(s).

Based on this review, the priority sites were ranked based on their potential to affect conditions in the project area (refer to Figure 3) relative to construction worker health and safety or the disposal of soil and/or groundwater. As shown on Figures 3A through 3C, sites with documented releases to the environment that, based on the review of available data, indicated that soil and/or groundwater within the project area footprint was, or likely was, affected by the release were ranked highest (rank = red). This may include sites where limited information is

available; however, a regulatory agency still maintains the site as an open case. In addition, it may include sites that have not yet been scrutinized by a regulatory agency; however, historical uses (e.g., potential dry-cleaning activities) often result in significant impacts to underlying soil and groundwater.

Sites with documented releases to the environment that may affect soil and groundwater beneath the project area were ranked second highest (rank = yellow). Sites where additional information was not available also were generally included in this second tier (rank = yellow).

Selected sites that had data indicating they did not likely pose a threat to the project area were ranked lowest priority (rank = green). Priority rankings, along with a summary of the regulatory review for the priority sites, are presented in Table 3. Facility designations presented on Table 3 are based on information provided in the EDR radius report (EDR, 2009a). In some cases, current businesses are operating at the sites under other names.

In addition to the ranking of sites (red, yellow, green), sites were categorized based on the types of activities warranting consideration for potential soil and groundwater impacts. Designations included: UST for historical underground storage tanks; LUST for leaking underground storage tanks; dry cleaning for current or historical dry cleaners; Historical Gas Stations; Solvent Recycling; Industrial; Auto Repair for auto repair and auto body shops; High Tech for facilities related to surface treatment; and, Metal Finishing for plating and other metal finishing operations.

### **3.3 SITE RECONNAISSANCE**

Mr. Donald Daniels, Senior Geologist with AMEC, performed a site reconnaissance on November 23, 2009 to observe general conditions at the project area and at immediately adjacent areas. Mr. Daniels walked the streets within the project area including North 4<sup>th</sup> Street, East Gish Street, Koll Circle, Commercial Street, North 5<sup>th</sup> Street, North 7<sup>th</sup> Street, and Terminal Avenue. To the extent possible, Mr. Daniels observed properties from the street and from readily accessible parking areas. In addition, he performed a drive-by reconnaissance of the surrounding area.

During the site reconnaissance, information was recorded as to the location and observed conditions that potentially could affect soil or groundwater at the project area. Specifically, the reconnaissance focused on the storage or dumping of hazardous materials or waste on the project area or hazardous materials use, storage, or spillage at facilities within and adjacent to the project area including evidence of underground storage tanks.

### **3.4 INTERVIEW**

Mr. Daniels interviewed Mr. Napp Fukuda, of the City of San Jose, Environmental Services on December 7, 2009, regarding the environmental status of the vicinity of the project area. Mr.

Daniels also interviewed John Mukhar of the City of San Jose, Environmental Services on December 9, 2009, regarding the environmental status of the vicinity of the project area.

## **4.0 STUDY RESULTS**

This section details the environmental findings of the environmental assessment of the project area.

### **4.1 HISTORICAL DOCUMENT REVIEW**

AMEC reviewed historical information including available Sanborn Fire Insurance Maps, aerial photographs, and topographic maps.

#### **4.1.1 Historical Sanborn Map Review**

Sanborn Fire Insurance Maps available from EDR do not provide coverage for the area encompassing the project area as indicated in Appendix A (EDR, 2009b).

#### **4.1.2 Aerial Photograph Review**

Aerial photographs from 1939, 1948, 1956, 1965, 1974, 1982, 1993, 1998, and 2005 were reviewed for the project area (EDR, 2009d). Between 1953 and 1980, the project area transitioned from orchards and undeveloped land to commercial and industrial land use. Detailed descriptions of the topographic maps reviewed are presented in Table 1 and copies of the aerial photographs are presented in Appendix B.

#### **4.1.3 Topographic Map Review**

Topographic maps dated from 1953, 1961, 1968, 1973, and 1980 were reviewed for the project area (EDR, 2009c). Land use adjacent to the study area corridor was initially agricultural and then primarily commercial and industrial. Detailed descriptions of the photographs reviewed are presented in Table 2 and copies of the topographic maps are presented in Appendix C.

### **4.2 REGULATORY REVIEW**

Based on a review of available documentation as described in Section 3.2, above, Table 3 presents relevant information regarding priority sites within and in the vicinity of the project area. Information includes site identification number (ID #), site name, address, source of relevant information, regulatory status, date of most recent information, site history and description, the most recent analytical results, depth to groundwater, priority status and site use classification. The ID # refers to the location with lower numbers at the northwestern end of the project area and higher numbers at the southeastern end. Figure 3 presents the location of each priority site, the associated number, color coding for the outline of the site (red, yellow, and green), and color coding for the site indicating use classification. In addition, three tiles, which are outlined on Figure 3 are presented in Figures 3a, 3b, and 3c. These figures also



identify site names. The following is a brief summary of potential areas of concern within the vicinity of the project area:

- The area east of Interstate 880 between North 4<sup>th</sup> Street and North 7<sup>th</sup> Street and between Commercial Street and Interstate 880 is industrialized. The Commercial Fueling Corporation (ID #44) at 1170 North 4<sup>th</sup> Street is impacted with petroleum hydrocarbons extending along North 4<sup>th</sup> Street to the northwest, potentially along backfill materials associated with various utilities within the North 4<sup>th</sup> Street corridor. The area in the vicinity of North 5<sup>th</sup> Street and North 7<sup>th</sup> Street is impacted by both petroleum hydrocarbons and chlorinated solvents including at BW/IP International, Inc. (ID #38).
- Several sites of potential concern were identified along North 4<sup>th</sup> Street including: a possible former dry cleaning facility (ID #25); former gas stations where no documentation regarding removal of underground storage tanks was available for review (ID #31 and #32); and the presence of residual impacts at Coast Counties Truck (ID #9) at 1740 North 4<sup>th</sup> Street within the existing 60-inch brick sewer alignment.
- The area northeast of Highway 101 along Terminal Avenue and Old Bayshore Highway is industrialized. Numerous underground tank sites were noted as were plating operations and high tech surface treatment facilities.
- Based on the age of the 60-inch brick sewer, which was constructed approximately 113 years ago, and the likelihood that, historically, industrial facilities discharged hazardous materials to the sewer, the adjacent and underlying soil and groundwater may be impacted due to releases from the line.
- Based on the presence of the two freeway systems (Highway 101 and Interstate 880), shallow soils in the area may be impacted with aurally deposited lead. Typically, soil affected with aurally deposited lead is limited to the first few inches to a foot below the ground surface (bgs). Within this depth interval, significantly elevated concentrations of lead may be present.
- Based on the historical agricultural use of the area, shallow soils may be impacted with various pesticides and herbicides, in particular along the southwestern side of North 4<sup>th</sup> Street, where orchards were likely present until the 1960s.

### 4.3 SITE RECONNAISSANCE

Mr. Daniels performed a reconnaissance of the project area and surrounding areas on November 23, 2009. Based on the reconnaissance, the following issues were noted:

- The portion of the project area southeast of Interstate 880 is predominantly industrial consisting of automotive and light industrial manufacturing and repair facilities. The area southeast of the project area is residential. The former Commercial Fueling Corporation at 1170 North 4<sup>th</sup> Street (ID #44), which is one of the sites associated with significant impact along the southern portion of the North 4<sup>th</sup> Street corridor, is currently a vacant lot.
- The portion of the project area between Interstate 880 and Highway 101 is a mix of commercial, light industrial, and hospitality services (hotels and restaurants). In addition, a condominium complex is located along North 4<sup>th</sup> Street. Several formerly

commercial properties along North 4<sup>th</sup> Street are currently vacant lots including the former Armored Transport property at East Rosemary Street (ID #34) and North 4<sup>th</sup> Street, the former Chevron Station at East Gish Avenue (ID #32) and North 4<sup>th</sup> Street, and an unknown former facility located on the southwestern side of North 4<sup>th</sup> Street across from the Coast Counties facility (i.e., across from ID #9).

- A commercial development is located around Koll Circle, which is occupied with numerous small businesses. Businesses within the complex varied from plating operations, to telecommunications companies to professional services. Buildings in the complex were one and two story slab on grade structures with office access along Koll Circle and operational access along alleys to the rear of the buildings. To the extent possible, Mr. Daniels observed activities at these businesses, which appeared to use limited amounts of chemicals. There was no evidence observed indicating that underground tanks are associated with these businesses.
- The area northeast of Highway 101 is predominantly industrial. Mr. Daniels was only able to observe activities along Terminal Avenue from the street. The area remains industrial. The industrial park within Reynolds Circle also consists of numerous small businesses that generally appeared to have limited chemical use.
- Throughout the project area, a large number of commercial properties were available for lease including one hotel property at the northern end of North 4<sup>th</sup> Street. Generally, those buildings that house small businesses were occupied, while those building structured for single use businesses were frequently vacant.
- Mr. Daniels observed truck washing activities at the Hertz Rental facility (former Penske Truck Leasing site [ID #10] at 1695 North 4<sup>th</sup> Street) and at the Bayshore International Trucks facility (former Garden State International Trucks facility [ID #21] at 1505 North 4<sup>th</sup> Street). The Hertz facility apparently rents fuel trucks. Both of these sites apparently have existing USTs to fuel the trucks.
- Two unknown vent pipes were observed during the reconnaissance including one at Thedy Auto Repair (ID #43) at 1169 North 5<sup>th</sup> Street and one at Eastern Electric Appliance Repair (ID #47) at 1138 North 5<sup>th</sup> Street. AMEC was unable to determine the function of the vent pipes. Groundwater monitoring wells were noted in North 4<sup>th</sup> Street near Interstate 880, associated with the Commercial Fueling Corporation (ID #44), and along Terminal Avenue, associated with the Western Exterminator site (ID #17). Both wells are associated with known LUST cases.
- During the reconnaissance, Mr. Daniels observed a five-gallon drum of what appeared to be waste oil dumped in the right-hand north-bound lane at 1560 North 4<sup>th</sup> Street. The container had apparently fallen off of a truck. The oily material had flowed across the traffic lane and pooled in the gutter. The incident emphasized the ongoing impacts associated with industrial activities in the area.
- Mr. Daniels observed an apparent boiler vent at the rear of the Deluxe Dye Works site at 1488 North 4<sup>th</sup> Street. The area may be associated with former dry cleaning activities at the property. Personnel at the facility indicated that they do not currently perform dry cleaning at the site.
- Mr. Daniels observed a treatment system in the open lot at the northwestern terminus of the project area, which is apparently a pilot project to control odors associated with the sanitary sewer interceptor. The system consists of a series of aboveground storage

tanks (ASTs) and an associated series of injection pipes going into manholes within the sewer interceptor. Reportedly, the system is not in operation.

#### **4.4 INTERVIEW**

Mr. Daniels, of AMEC, interviewed Mr. Fukuda of the City of San Jose regarding the environmental status of the project area. Mr. Fukuda was not aware of any significant environmental concerns associated with city activities in the area. Similarly, in Mr. Daniels's interview with Mr. Mukhar, who is also of the City of San Jose, Mr. Mukhar was not aware of any significant environmental issues in the vicinity of the project area that were related to the City. Mr. Mukhar indicated that a treatment system noted by Mr. Daniels during the site reconnaissance is associated with a pilot project to control odors in the sanitary sewer at the interceptor located along Zanker Road north of Highway 101, at the north end of the project area.

#### **5.0 CONCLUSIONS**

AMEC performed a Phase I environmental assessment of four potential alignments for a proposed sewer interceptor project in the vicinity of North 4<sup>th</sup> Street in San Jose extending from the intersection of North 5<sup>th</sup> Street and Commercial Street, west of Interstate 880, to Zanker Road northeast of Highway 101. The project area was delineated as the area encompassing the alignments and extending approximately 500 feet outward. Based on our findings from the environmental assessment activities, AMEC developed the following conclusions regarding potential environmental concerns within the project area:

- Based on the depth to groundwater within the project area footprint, it is likely that groundwater will be encountered during construction activities regardless of which alignment is selected. Generally, shallow soils in the area are relatively fine-grained (i.e., silt and clay) suggesting hydraulic conductivities are limited. As a result, migration of contaminants and the zone of influence of required dewatering activities within the native materials may be limited.
- If used in the construction of the existing utilities underlying the streets within the project area, coarse-grained backfill (i.e., sands and gravels) below the groundwater may act as a conduit for contaminant transport. In addition, these coarse grained-materials may also promote significant water flows during construction activities.
- The project area vicinity was historically used for agricultural purposes. Several of the pesticides historically used in the area, including organo-chlorinated pesticides, are persistent in the environment. In addition, arsenical pesticides were frequently used in the Santa Clara Valley. As a result, shallow soils may contain residual pesticides. Generally, shallow soils along the four alignment alternatives have been significantly disturbed as a result of existing development, which likely diluted (or removed) residual impact; however, in those areas where shallow soils have not been disturbed, pesticides may remain in the shallow soils.

- The project area is adjacent to two major highways, Interstate 880 and Highway 101. As a result, shallow soils in the vicinity of these highways may contain elevated levels of aerially-deposited lead primarily associated with historical use of leaded gasoline.
- Numerous sites within the project area and adjacent areas are known to have underlying soils and groundwater impacted with a variety of chemicals including petroleum hydrocarbons and chlorinated volatile organic compounds (VOCs). In addition, based on the history and types of businesses operating in the area, other sites may be impacted with petroleum hydrocarbons, chlorinated VOCs, and heavy metals.
- One of the existing sanitary sewers within the project area is a 113-year-old 60-inch brick-lined sewer located approximately one block northeast of and parallel to North 4<sup>th</sup> Street. Due to its age, construction, and probable historical use in carrying wastewater from industrial facilities, chemicals may have leaked from the sewer to adjacent and underlying soil and groundwater.

## **6.0 RECOMMENDATIONS FOR PHASE II SAMPLING**

Based on the findings of this Phase I environmental assessment, AMEC recommends that Phase II sampling of soil and groundwater underlying the project area be undertaken to screen for the presence of contaminants of concern that could result in: (1) a potential health risk to construction workers and the public, (2) increased handling/disposal costs of excavated materials, and (3) the treatment or disposal of groundwater associated with dewatering activities. The Phase II screening program should include the collection of samples at targeted locations based on the results of the Phase I and at other locations of the alignment to provide spatial coverage. The sampling and analytical program should include the collection of soil and grab groundwater samples and subsequent chemical analyses. The chemical analytical program likely will include total petroleum hydrocarbons (TPH) quantified as gasoline, diesel, and motor oil; VOCs; semi-volatile organic compounds (SVOCs); and heavy metals. In addition, within unpaved areas, shallow samples should be analyzed for pesticides and heavy metals. The analytical program will vary from location to location based on the suspected contaminants of concern at the location being investigated. Upon approval of this report, the sampling and analytical program will be presented in a detailed work plan.

In general, AMEC recommends that targeted soil sampling be conducted where a chemical release may have occurred on site or at an adjacent site that may have impacted soil conditions. AMEC recommends that targeted groundwater be sampled at locations that are near or down gradient of historical sites where potential chemical releases to groundwater may have occurred, and in the vicinity of currently-known environmental sites where groundwater impacts are not clearly delineated or known.

## 7.0 LIMITATIONS

Within the limitations of the agreed-upon scope of work, this Phase I environmental assessment has been undertaken and performed in a professional manner in accordance with generally accepted practices, using the degree of skill and care ordinarily exercised by environmental consultants under similar circumstances. Due to physical limitations inherent to this or any environmental assessment, AMEC expressly does not warrant that the project area is free of pollutants or that all pollutants have been identified. No other warranties, express or implied, are made.

In preparing this report, AMEC has relied upon certain information and representations provided by government entities and upon government database searches provided by others. Except as discussed in this report, AMEC did not attempt to independently verify the accuracy or completeness of that information. To the extent that the conclusions in this report are based in whole or in part on such information, those conclusions are contingent on its accuracy and validity. AMEC assumes no responsibility for any consequence arising from any information or condition that was concealed, withheld, misrepresented, or otherwise not fully disclosed or available to AMEC.

This report has been prepared for the exclusive use of AECOM and the City of San Jose for the 60-Inch Brick Interceptor Phase VIA Project. No other person or organization is authorized by AMEC to rely upon any part of this report.

## 8.0 REFERENCES

Dibblee, Thomas W., Jr., 2005, Geologic Map of the San Jose East Quadrangle, Santa Clara County, California, edited by John A. Minch.

Environmental Data Resources, Inc. (EDR), 2009a, The EDR Radius Map™ Report with GeoCheck®, San Jose Sewer Replacement, 4th St btw Commercial and Hwy 101, San Jose, CA 95112, Inquiry Number: 2619575.2s, October 21.

EDR, 2009b, Certified Sanborn® Map Report, San Jose Sewer Replacement, 4th St btw Commercial and Hwy 101, San Jose, CA 95112, Inquiry Number: 2619575.3, October 21.

EDR, 2009c, The EDR Historical Topographic Map Report, San Jose Sewer Replacement, 4th St btw Commercial and Hwy 101, San Jose, CA 95112, Inquiry Number: 2619575.4, October 21.

EDR, 2009d, The EDR Aerial Photo Decade Package, San Jose Sewer Replacement, 4th St btw Commercial and Hwy 101, San Jose, CA 95112, Inquiry Number: 2619575.5, October 22.

Environmental Solutions, 1993, Review of Caltrans Activities near Highway 101 and 10<sup>th</sup> Street Overcrossing, San Jose California, BW/IP International, Inc. – San Jose Facility, 1132 North Seventh Street, San Jose, California, December.

- Geomatrix Consultants, Inc., 1992, Evaluation of Liquefaction Potential in San Jose, California: NEHRP Final Technical Report, Award Number 14-08-0001-G1359, 65 p.
- Graymer, et al., 2006, Geologic Map of the San Francisco Bay Region. U.S. Geological Survey (USGS) Scientific Investigations Map No. 2918.
- Helley, E.J., LaJoie, K.R., Spangle, W.E., and Blair, M.L., 1979, Flatland deposits of the San Francisco Bay Region, California-their geology and engineering properties, and their importance to comprehensive planning: United States Geological Survey Professional Paper 943, 88 p.
- Helley, E.J., Graymer, R.W., Phelps, G.A., Showalter, P.K., and Wentworth, C.M., 1994, Preliminary Quaternary geologic maps of Santa Clara Valley, Santa Clara, Alameda and San Mateo Counties, California, a digital database: United States Geological Survey Open-File Report 94-231.
- Wagner et al., 1991, Geologic Map of the San Francisco–San Jose Quadrangle, California Division of Mines and Geology.
- Wentworth, C.M., Blake, M.C., McLaughlin, R.J., and Graymer, R.W., 1999, Preliminary geologic map of the San Jose 30 x 60 minute quadrangle, California: a digital database: United States Geological Survey Open-File Report 98-795.

**TABLES**

---

**TABLE 1**

**AERIAL PHOTOGRAPH REVIEW<sup>1</sup>**  
 60-Inch Brick Interceptor Phase VIA Project  
 San Jose, California

<b>Aerial Photo Date</b>	<b>Aerial Photo Source</b>	<b>Aerial Photo Scale</b>	<b>General Description</b>
1939	Fairchild	1:666	Old Bayshore Hwy and North Fourth Street are present; Orchards are present on the southwestern side of North Fourth Street between approximately East Gish Ave and Archer Street; other areas consist of agricultural fields with some farmhouses.
1948	USGS	1:666	Regionally, significant development of suburban tracts to the west and southwest of the project area; apparent initial industrial development at the intersection of East Gish Avenue and Old Bayshore Hwy and along the northeastern side of Old Bayshore Hwy.
1956	Aero	1:666	Significant increased development along Terminal Avenue, along the northeastern side of North Fourth Street, and along Old Bayshore Hwy; Orchards are still present along the southwestern side of North Fourth Street; Interstate 880 is evident in the northern portion of the photograph extending south to Old Bayshore Hwy; industrial area on North 5th Street near North 7th Street under construction.
1965	Cartwright	1:666	Highway 101 is present; increased development across the project area including along north Fourth Street and on the northeastern side of Highway 101; gas stations noted on northeastern side of North Fourth Street east of Interstate 880 and on the southwest and southeast corners of the intersection of North Fourth Street and East Gish Avenue; initial construction along southwestern side of North Fourth Street; orchards no longer present.
1974	NASA	1:666	Continued development as primarily commercial and industrial properties; Koll Circle under construction; although primarily commercial and industrial development, first hotel along North Fourth Street present.
1982	USGS	1:690	Area almost completely developed; Koll Circle developed with commercial buildings.
1993	USGS	1:666	Additional commercial infill along North Fourth Street and around Koll Circle; no significant changes in industrial areas north of Highway 101 and in area east of Interstate 880.
1998	USGS	1:666	Additional infill including hotels along North Fourth Street; condominium complex on North Fourth Street under construction; gas stations on North Fourth Street east of Interstate 880 and southwest of the intersection of East Gish Avenue and North Fourth Street no longer present.
2005	EDR	1:666	Configuration similar to current status.

Note:

1. Historical aerial photographs provided by Environmental Data Resources, Inc. of Milford, CT.



**TABLE 2**  
**TOPOGRAPHIC MAP REVIEW<sup>1</sup>**  
 60-Inch Brick Interceptor Phase VIA Project  
 San Jose, California

Topographic Map Date	Topographic Map Source	Map Scale	General Description
1953	USGS <sup>2</sup>	1:666	Old Bayshore Hwy and North Fourth Street are present; Interstate 880 is under construction north of Old Bayshore Hwy; Orchards are present on the southwestern side of North Fourth Street between approximately East Gish Ave and Archer Street; other areas consist of agricultural fields with some farmhouses; construction is noted along Old Bayshore Hwy and Terminal Avenue; Guadalupe River is present to the southwest of the project area and northeast of the San Jose Airport; Coyote Creek is present northeast of the project area.
1961	USGS <sup>2</sup>	1:666	Interstate 880 and Highway 101 constructed; Guadalupe Parkway under construction; development noted along North Fourth Street and north of Old Bayshore Hwy; orchards still present on southwestern side of North Fourth Street.
1968 (photo revised 1961)	USGS <sup>2</sup>	1:666	Continued commercial development noted within the project area footprint; development noted southwest of North 1st Street and south of Interstate 880; orchards still present on southwestern side of North Fourth Street.
1973 (photo revised 1961)	USGS <sup>2</sup>	1:666	Continued commercial development within the project area along North Fourth Street and north of Highway 101.
1980 (photo revised 1961)	USGS <sup>2</sup>	1:666	Continued commercial development.

Notes

1. Historical aerial photographs provided by Environmental Data Resources, Inc. of Milford, CT.
2. United States Geological Survey Quad: SAN JOSE WEST; Series: 7.5; Scale: 1:24000

**TABLE 3**  
**REGULATORY DATABASE REVIEW**  
 60-Inch Brick Interceptor Phase VIA Project  
 San Jose, California

Figure Identification Number	APN	Site Name	Site Address	Source(s) of Information	Case Status (open / closed)	Date of Latest Information	Site History and Description	Constituents Detected in Soil or Groundwater Concentrations	Approximate Depth to Groundwater (ft bgs unless otherwise noted)	Direction of Groundwater Flow	Site Priority Classification <sup>2</sup>	Site Use Classification
1	23712108	Superior Tile Company	1625 Remuda Lane	Santa Clara Valley Water District - Case Closure Summary - Leaking Underground Fuel Storage Tank Program	LUST Closed	4/7/1999	On November 1979 two 6,000-gallon USTs were installed. March 1988, a six thousand-gallon UST topped off in preparation for UST precision testing. March 12, 1988, UST stick measurement indicates a loss of 17 inches of product in 24 hours. The UST was determined to be leaking. March 14, 1988, UST stick measurement indicates an additional loss of 12 inches of product. Forty-five gallons of gasoline remaining in UST pumped out. Of the 6,854 gallons added to the UST for precision testing, 70.5 gallons were used for fueling vehicles, 4,500 gallons were pumped out, and 2,283.5 gallons were lost to the subsurface. May 12, 1988 the UST was removed. Over excavation was not performed. July 1988 to February 1994, soil and water investigations were performed and groundwater extraction system was installed. From August 1995 to February 1997, the groundwater pump-and-treat system operated. A total of 1,627,615 gallons of groundwater was extracted and approximately 14.1 kilograms of petroleum hydrocarbons were removed. This is a closed LUST with residual contaminants on site.	<u>Soil (mg/kg)</u> TPHg = 1400 Benzene = 11 Toluene = 88 Ethylbenzene = 49 Xylenes = 280  <u>Groundwater (µg/L)</u> TPHg = 2,100 Benzene = 11 Toluene = 1.3 Xylenes = 5 Ethylbenzene = 100 MTBE = 26 Lead = ND	3.6 - 15.7	West	Yellow	LUST
2	23712111	San Jose Dry Wall	1609 Regatta Lane	Santa Clara Valley Water District - Case Closure Summary - Leaking Underground Fuel Storage Tank Program	LUST Closed	5/30/1996	One 2,000-gallons gasoline tank and one 2,000-gallons diesel tank was left in place in February 1987. Prior to tank closure, 160 parts per million TPH were detected in backfill (7.5 feet) and at the native soil interface (9 feet). Due to the lack of significant benzene, toluene, and xylenes, the compound may have been aged gas or diesel. The tanks were fiberglass and 6 years old. Six years later, two samples were collected at 10 feet below ground surface. Contamination was not detected. Due to low severity and localized contamination detected beneath the tanks, Santa Clara Valley Water District closed the site. Residual contaminants remain on site.	<u>Soil (mg/kg)</u> TPH = 160 Benzene = ND Toluene = ND Xylene = 3.7	Unknown	No documentation of groundwater flow found in any of the documents in the Santa Clara LOP website	Green	LUST
3	23712104a	Goble Properties	441 Reynolds Circle	Santa Clara Valley Water District - Case Closure Summary - Leaking Underground Fuel Storage Tank Program	LUST Closed	2/7/2002	Two USTs of approximately 2,000 gallons each, and of unknown original content, were removed from the site in 2001. No odors or staining were observed in the backfill or native soil below the tanks, and no significant holes or other signs of leakage were observed in the tanks. TPHg, TPHd, BTEX, TOG, and Fuel Oxygenates were non-detect in all the soil samples. TPHg, BTEX, and Fuel Oxygenates were non-detect and TPHd, TOG, and PCE were detected in groundwater. Review of analytical results indicates that a significant contaminant release to the subsurface has not occurred at this site. The relatively high molecular weights of TPHd and TOG suggest that migration of these compounds in groundwater will be minimal. In addition, residual contaminant levels are expected to attenuate with time due to natural biodegradation activities. This is a closed LUST site with residual contaminants remaining on-site. The extent of PCE impact is unknown.	<u>Soil (mg/kg)</u> TPHg = <1.0 TPHd = <1.0 Benzene = <0.005 Toluene = <0.005 Ethylbenzene = <0.005 Xylenes = <0.005 Oil and Grease = <50 Fuel Oxygenates = ND PCE = 0.037 SVOC = ND PCBs = ND  <u>Groundwater (µg/L)</u> TPHg = <50 TPHd = 380 Benzene = <1.0 Toluene = <1.0 Xylenes = <1.0 Ethylbenzene = <1.0 Oil and Grease = 5200 Fuel Oxygenates = ND Cadmium = 17 Chromium = 150 Lead = 490 Nickel = 320 Zinc = 260 PCE = 5.8 PCBs = ND SVOC = ND	Unknown	Unknown	Yellow	LUST

**TABLE 3**  
**REGULATORY DATABASE REVIEW**  
 60-Inch Brick Interceptor Phase VIA Project  
 San Jose, California

Figure Identification Number	APN	Site Name	Site Address	Source(s) of Information	Case Status (open / closed)	Date of Latest Information	Site History and Description	Constituents Detected in Soil or Groundwater Concentrations	Approximate Depth to Groundwater (ft bgs unless otherwise noted)	Direction of Groundwater Flow	Site Priority Classification <sup>2</sup>	Site Use Classification
4	23712104b	Haro's Metal Finishing Inc.	439 Reynolds Circle	DTSC - Consent Order	Open	5/14/1998	Unauthorized non-eligible on-site treatment activity. The respondent's current disputed activity is treatment of cyanide zinc plating rinse water with cyanide concentration of about 100-800 mg/L, in the amount of 6,000 gallons per month by pH adjustment using sodium hydroxide, cyanide oxidation using sodium hypochlorite, and precipitation of complex cyanide by using zinc sulfate. The treatment activity utilizes 5 tanks under Unit Name Batch Treatment, and Unit ID Number 2. Submittal of response was required within 30 days of the consent order, but no other reports have been located.	Not available in consent order	Unknown	Unknown	Yellow	Metal Finishing
5	23712104c	Former Eldron Drapery and Dry Cleaning	413 Reynolds Circle	TRC "Remedial Performance Summary and Third Quarter Groundwater Monitoring Report"	SLIC Open	12/8/2008	Former drapery and dry cleaning site. A Phase I was conducted in 2001 where a subsurface investigation was recommended to evaluate possible impacts to soil and groundwater related to the Eldron Drapery and Dry Cleaning facility. PCE was detected in the soil and TCE in groundwater. Source removal actions were successful in removing impacted soils from the source area thereby reducing the chance of further impacts to shallow groundwater. Based on historical and current groundwater data from the site borings, monitoring wells and sparge points, both the PCE and TCE plumes appear to be stable and defined within the current well network. This remains an open SLIC site.	<u>Soil (mg/kg)</u> PCE = 0.294 TCE = 0.0506 1,1-DCA = <0.01 1,1-DCE = <0.01 cis-1,2-DCE = <0.01 1,1,1-TCA = <0.01  <u>Groundwater (ug/L)</u> PCE = 520 TCE = 49.8 1,1-DCA = <0.5 1,1-DCE = <1.0 cis-1,2-DCE = <0.5 1,1,1-TCA = <0.5 Chloromethane = <0.5	Unknown	West	Red	Dry Cleaning
6	23712104d	Ultra-Chem	425 & 460 Reynolds Circle	DTSC - Site Screen Form	Open	1/18/2002	Ultra-Chem started renting in the industrial complex space 425 in June 1980 until 1982. Space 460 was rented in 1981 to 1983 when all operations was moved to 1310 Old Bayshore (see Moyer Chemical Company.) Ultra-Chem submitted a closure plan for the above addresses in February 1983. A certified closure date (4/28/83) is listed in the files. Although facility processed significant amounts of solvents, no soil or groundwater samples were collected as a component of closure. Facility moved to 1310 Old Bayshore Hwy, which now is a significantly impacted site.	No samples collected	Unknown	Unknown	Yellow	Solvent Recycling
7	23712118	Mohawk Packing Recycling	1720 Old Bayshore Highway	Santa Clara Valley Water District - Case Closure Summary - Leaking Underground Fuel Storage Tank Program	LUST Closed	10/29/2001	One 10,000-gallon diesel tank and one 10,000-gallon gasoline tank were removed in 1992. Groundwater monitoring took place until 1998. This is a closed LUST site. Residual contamination was left in place.	<u>Soil (mg/kg)</u> TPHg = <1.0 TPHd = < 10 Benzene = <0.005 Toluene = <0.005 Ethylbenzene = <0.005 Xylenes = <0.005 8010 = ND  <u>Groundwater (ug/L)</u> TPHg = 1800 TPHd = 4700 Benzene = 130 Toluene = <0.5 Xylenes = <0.5 Ethylbenzene = 15 MTBE = <2	6.1 - 9.6	North	Green	LUST

**TABLE 3**  
**REGULATORY DATABASE REVIEW**  
 60-Inch Brick Interceptor Phase VIA Project  
 San Jose, California

Figure Identification Number	APN	Site Name	Site Address	Source(s) of Information	Case Status (open / closed)	Date of Latest Information	Site History and Description	Constituents Detected in Soil or Groundwater Concentrations	Approximate Depth to Groundwater (ft bgs unless otherwise noted)	Direction of Groundwater Flow	Site Priority Classification <sup>2</sup>	Site Use Classification
8	23712101	Former Chevron No. 9-6668	1736 Old Bayshore Highway	Santa Clara Valley Water District - Case Closure Summary - Leaking Underground Fuel Storage Tank Program	LUST Closed	5/13/1999	August 1985, three gasoline underground storage tanks and a waste oil tank was removed. The tank removal site was over excavated to 16 feet bgs. This is a closed LUST site. Residual contamination remains on-site. A soil sample collected beneath the base of the waste oil tank did not yield detectable concentrations of chlorinated solvents.	<u>Soil (mg/kg)</u> TPHg = 840 TPHd = 3 Benzene = 0.7 Toluene = 4.3 Ethylbenzene = 3.9 Xylenes = 4.7 Oil and Grease = 380 Fuel Oxygenates = ND Volatile Halogens (8010) = ND Heavy Metals (Zn) = 140  <u>Groundwater (µg/L)</u> TPHg = 1800 TPHd = ND Benzene = 130 Toluene = ND Xylenes = ND Ethylbenzene = 15 MTBE = <2 TAME = <2 ETBE = <2 DIPE = <2 TBA = <100	7.8 - 14.3	Flow direction is variable; Southwest to Northeast	Green	LUST
9	23504014	Coast Counties Truck	1740 North Fourth Street	Environmental Testing "Semi-Annual Groundwater Monitoring Program, Sampled March 2009" and Applied Remediation Company "Soil and Groundwater Remediation"	LUST Open	10/26/2009 - GW 12/22/1999 - Soil	The site is currently occupied by a Peterbuilt truck sales yard and service shop. A total of five USTs were removed from the site between 1986 and 1995. The site occupies approximately 3.2 acres of land. Remediation and groundwater sampling is still being conducted. There were three tank areas at the site, including one that is in near proximity to the existing 60-inch brick sewer. A portion of this site is also used as a Toyota repair facility.	<u>Soil (mg/kg)</u> TPHg = 15043 TPHd = 26 Benzene = 46.9 Toluene = 74.8 Xylenes = ND Ethylbenzene = 116 MTBE = 642  <u>Groundwater (µg/L)</u> TPHg = 809 TPHd = 130 Benzene = 13.6 Toluene = <1.0 Xylenes = <1.4 Ethylbenzene = 2.4 Oil and Grease = 10100 TPH (>C28-C40) = 6960 MTBE = <1 DIPE = <1 ETBE = <1 TAME = <1 TBA = <10	Unknown	North	Red	LUST
9 (cont'd)	23504014	Piercey Toyota	1744 North Fourth Street	EDR Report	NA	10/21/2009	Facility is an automobile repair shop. Such facilities frequently used various petroleum and chlorinated solvents. The current status of impacts associated with this facility are unknown.	NA	Unknown	Unknown	Red	LUST

**TABLE 3**  
**REGULATORY DATABASE REVIEW**  
 60-Inch Brick Interceptor Phase VIA Project  
 San Jose, California

Figure Identification Number	APN	Site Name	Site Address	Source(s) of Information	Case Status (open / closed)	Date of Latest Information	Site History and Description	Constituents Detected in Soil or Groundwater Concentrations	Approximate Depth to Groundwater (ft bgs unless otherwise noted)	Direction of Groundwater Flow	Site Priority Classification <sup>2</sup>	Site Use Classification
10	23501004	Penske Truck Leasing Co. Inc.	1695 North Fourth Street	Santa Clara Valley Water District - Case Closure Summary - Leaking Underground Fuel Storage Tank Program	LUST Closed	12/17/2008	August 2001, one 20,000-gallon diesel UST, one 12,000-gallon gasoline UST, one 1,000-gallon waste oil UST were removed. Minor concentrations of TPHg, TPHd, and MTBE were detected in a few soil samples during this phase of work at the site. Groundwater was encountered at a depth of approximately 10 feet bgs in the gasoline and diesel tank pit excavation. On-site groundwater monitoring was conducted until 2003. This is a closed site with minimal residual contaminants that remain on-site; however, the site has not been assessed for the presence of solvents associated with the former waste oil tank.	<u>Soil (mg/kg)</u> TPHg = 1.2 TPHd = 53 Benzene = <0.005 Toluene = 0.012 Ethylbenzene = 0.006 Xylenes = 0.018 Oil and Grease = 57 MTBE = 0.009  <u>Groundwater (ug/L)</u> TPHg = <50 TPHd = <50 Benzene = <0.5 Toluene = <0.5 Xylenes = 0.018 Ethylbenzene = 0.006 MTBE = 0.009	8 - 18	North	Yellow	LUST
11	23712098	Mohawk Packing	1660 Old Bayshore Highway	Santa Clara Valley Water District - Case Closure Summary - Leaking Underground Fuel Storage Tank Program	LUST Closed	2/3/1999	In September 1994, one 10,000 gallon gasoline and diesel tank, one 10,000 gallon diesel, and one 7,500 gallon diesel tank was removed. Two leak detection monitoring wells were installed in 1985. The installation report indicates that diesel contamination in soil was observed. Regular groundwater monitoring started in 1992. Significant levels of groundwater pollution was not observed. However, dissolved levels in the pit water were much more significant (up to 1,600 parts per billion benzene). Over excavation of some of the contained soil was performed. Groundwater samples collected from the monitoring wells have not contained significant levels of petroleum hydrocarbons. It appears that the contamination was localized. Therefore, beneficial uses of water are not considered threatened.	<u>Soil (mg/kg)</u> TPHg = 160 TPHd = 630 Benzene = 1.1 Toluene = 0.41 Ethylbenzene = 0.72 Xylenes = 0.54  <u>Groundwater (ug/L)</u> TPHg = ND TPHd = 110 Benzene = 3.6 Toluene = ND Xylenes = ND Ethylbenzene = ND	8.5 - 9.5	North-northwest	Green	LUST
12	23727053	EFI Global, Inc. (former Penske Truck Leasing)	1691 Old Bayshore Highway	County of Santa Clara - ERA, DEH	LUST Open	1/16/2009	The site was formerly operated as a truck rental and maintenance facility. Site operations included the use and storage of diesel fuel and motor oil, and the accumulation of waste oil during service operations. These operations included two 15,000-gallon diesel fuel UST and ancillary equipment, one 1,000-gallon motor oil AST, and one 500-gallon waste oil AST. In 2005, UST system closure and assessment activities at the site were completed. At the time of removal, the UST system reportedly appeared to be in good condition with no visual evidence of holes or cracks. However, free-floating product was observed on the groundwater within the excavation during the UST removal activities. Groundwater was observed at approximately ten feet bgs. Soils above the groundwater interface reportedly did not appear impacted. Remedial activities were conducted prior to collecting confirmatory soil samples. A single groundwater monitoring well was installed at the site, downgradient from the former UST system. This site is still open.	<u>Groundwater (ug/L)</u> TPHg = <25 TPHd = 196 Benzene = <1.0 Toluene = <1.0 Xylenes = <2.0 Ethylbenzene = <1.0 MTBE = <1.0 tert-Butyl ethyl ether = <5.0 tert-butanol = <10 tert-Amyl methyl ether = <5.0 1,2-Dibromoethane = <1.0 1,2-Dichloroethane = <1.0	Unknown	North-northwest	Yellow	LUST
12	23727053	Rollins Leasing Company	1691 Old Bayshore Highway	Santa Clara Valley Water District - Case Closure Summary - Leaking Underground Fuel Storage Tank Program	LUST Closed	6/9/1999	Three USTs, one 6,000-gallon diesel and two 550-gallon waste oil, were removed from the site in May 1998. No holes were noted in the tanks; however, gasoline odors were noted in the soils beneath the tanks. TPHd was detected with benzene, toluene, ethylbenzene, xylenes, and MTBE below detection limits. In April 1999 two soil borings were drilled in the areas of concern and samples were retrieved at 11.5 feet below ground surface. Analytical data from soil samples collected indicated that contamination concentration levels were below detection limits of all constituents of concern. This is a closed LUST site with minimal residual contaminants that remain on-site. Although waste oil tanks were removed at the site, groundwater has apparently not been analyzed for solvents.	<u>Soil (mg/kg)</u> TPHd = ND Benzene = ND Toluene = ND Xylenes = ND MTBE = ND  <u>Groundwater (ug/L)</u> TPHd = 1400 Benzene = 1.9 Toluene = ND Xylenes = 0.67 MTBE = ND Oil and Grease = 4,080	11 - 12	Northeast	Yellow	LUST

**TABLE 3**  
**REGULATORY DATABASE REVIEW**  
 60-Inch Brick Interceptor Phase VIA Project  
 San Jose, California

Figure Identification Number	APN	Site Name	Site Address	Source(s) of Information	Case Status (open / closed)	Date of Latest Information	Site History and Description	Constituents Detected in Soil or Groundwater Concentrations	Approximate Depth to Groundwater (ft bgs unless otherwise noted)	Direction of Groundwater Flow	Site Priority Classification <sup>2</sup>	Site Use Classification
13	23721092	B&C Produce	1650 Old Bayshore	Santa Clara Valley Water District - Case Closure Summary - Leaking Underground Fuel Storage Tank Program	LUST Closed	2/5/1992	In 1990, one 10,000 gallons diesel, one 3,000 gallons gasoline, two 1,000 gallons gasoline, and one 10,000 gallons gasoline were removed. Due to the lack of significant contamination detected in the soil samples, no further excavation was performed. There appears to be limited BTEX impact and a leaky transformer for unknown reason.	Soil (mg/kg) TPHg = ND TPHd = 6 Benzene = 0.007 Toluene = 0.006 Ethylbenzene = 0.013 Xylenes = 0.420	17	No documentation of groundwater flow found in any of the documents in the Santa Clara LOP website	Green	LUST
14	23504012	TCI	1610 North Fourth Street	Santa Clara Valley Water District - Case Closure Summary - Leaking Underground Fuel Storage Tank Program	LUST Closed	5/11/1999	One 10,000 gallons gasoline, one 10,000 gallons diesel, and one 550 waste oil was removed in 1992. Petroleum hydrocarbon were not detected in native soil samples beneath the gas and diesel tanks. TOG was detected beneath the waste oil tank, but was apparently over excavated. As a requirement for case closure, soil samples were collected in April 1999 beneath the waste oil tank and analyzed for oxygenates. No oxygenates were detected. Additional samples were not required beneath the gas and diesel tanks because there was not a release from those tanks. This is a closed LUST site with minimal contaminant residual on-site. Although PCE was detected in soil at the site, groundwater has not been tested for solvents.	Soil (mg/kg) TPHd = ND Oil and Grease = ND MTBE = <0.005 DIPE = <0.005 ETBE = <0.005 TBA = <0.005 PCE = 0.006	Unknown	No documentation of groundwater flow found in any of the documents in the Santa Clara LOP website	Red	LUST
15	23721075	Dale's Transmission	1604 Old Bayshore Highway	EDR Report	NA	10/21/2009	Auto repair shop may use various solvents. No information regarding current environmental status of the facility.	NA	Unknown	Unknown	Yellow	Auto Repair
16	23727015	Cascade Computer Coatings	1615 Terminal Avenue	Santa Clara Valley Water District - Case Closure Summary - Leaking Underground Fuel Storage Tank Program	LUST Closed	5/6/1999	One 1,000-gallons UST was closed in place in February 1987. TPHg and benzene was detected in soil collected from borings placed adjacent to the tank. In 1999, groundwater was sampled from an extraction well adjacent to the former tank. TPHg and benzene was detected in groundwater; no MTBE was detected. It was noted that groundwater remediation is being performed in the vicinity of the site for another fuel leak release at S&W Company, 1607 Terminal Avenue, San Jose. This is a closed LUST site. Residual contaminants remain on-site. Based on the name of the facility, solvent degreasers may have been used. The site has not been assessed for the presence of solvents.	Soil (mg/kg) TPHg = 105 TPHd = ND Benzene = 6 Toluene = 4 Xylenes = 17 MTBE = ND  Groundwater (ug/L) TPHg = 150 TPHd = 110 Benzene = 1.9 Toluene = ND Xylenes = 0.67 Ethylbenzene = ND	unknown	Southeast	Yellow	High Tech
17	23727017	Kragen/Merritt/Western Exterminator	1607 and 1611 Terminal Avenue	ATC Associates Inc. "Quarterly Groundwater Monitoring Report - Second Quarter 2009 - Kragen/Merritt" and On-Site Technologies "RI/IRP 1607 and 1611 Terminal Avenue"	LUST Open	7/15/2009 - GW 11/23/1993 - soil	Groundwater monitoring report that includes both 1607 and 1611 Terminal Avenue. The site located at 1607 Terminal Avenue is currently occupied by an asphalt maintenance company while the site at 1611 Terminal Avenue is currently occupied by a pest extermination company. Based on recent quarterly groundwater monitoring results, the primary chemicals of concern impacting soil and groundwater beneath the site include TPHg and benzene. Low concentrations of toluene, ethylbenzene, and total xylenes and sporadic low concentrations TBA and MTBE have historically been detected in site groundwater. Laboratory analytical data from previous soil investigations indicate the presence of TPHg, BTEX, and MTBE in soil samples collected both on- and offsite. Based on quarterly monitoring reports, it appears that the plume is stabilized on-site or appears to migrate at a low rate. The plume has not been fully delineated up-gradient to the east or cross-gradient to the north and northeast in either zone.	Soil (mg/kg) TPHg = 85 Benzene = 13 Toluene = 30 Xylenes = 800 Ethylbenzene = 160  Groundwater (ug/L) TPHg = 6,460 Benzene = 613 Toluene = 44 Ethylbenzene = 223 1,2 DCA = 3.2	9 - 10	Groundwater flow direction is toward the Northwest under a calculated gradient of approximately 0.005 ft/ft in the shallow zone and toward the West under a calculated gradient of approximately 0.01 ft/ft in the deep zone. Groundwater flow direction was toward North-northwest during previous monitoring event in January 2009	Yellow	LUST

**TABLE 3**  
**REGULATORY DATABASE REVIEW**  
 60-Inch Brick Interceptor Phase VIA Project  
 San Jose, California

Figure Identification Number	APN	Site Name	Site Address	Source(s) of Information	Case Status (open / closed)	Date of Latest Information	Site History and Description	Constituents Detected in Soil or Groundwater Concentrations	Approximate Depth to Groundwater (ft bgs unless otherwise noted)	Direction of Groundwater Flow	Site Priority Classification <sup>2</sup>	Site Use Classification
18	23504016a	American Metal Plating	1435 Koll Circle #104	EDR Report	NA	10/21/2009	Metal plating facility that may be using various solvents and metallic solutions. Currently there is no evidence of impacts associated with this site. The complex housing the shop is relatively new suggesting activities are less likely to have impacted underlying soil and groundwater.	NA	Unknown	Unknown	Yellow	Metal Finishing
19	23504016b	The Koll Company	1420 Koll Circle	Santa Clara Valley Water District - Case Closure Summary - Leaking Underground Fuel Storage Tank Program	LUST Closed	5/15/1991	The Koll company previously operated one 10,000-gallon UST. The UST was used to store gasoline for business vehicles. In September 1984, the UST was abandoned in place by filling with a cement slurry mixture. Currently, no other UST are known to exist at the site. A Spill Report Form dated December 26, 1985, was completed by the San Jose Fire Department. The spill report indicated that a soil sample taken below the tank contained TPHg. To determine if the reported release had impacted soil and groundwater at the site, soil and groundwater investigation was conducted. Soil samples detected concentrations of TPHg and BTEX. No groundwater contamination was detected. No in-place soil or groundwater remediation has been performed to date. This is a closed LUST site. Residual contamination remains on site. The presence of the backfilled tank may present a physical obstruction.	<u>Soil (mg/kg)</u> TPH = 52 Benzene = 0.65 Toluene = 0.84 Ethylbenzene = 0.31 Xylenes = 0.89  <u>Groundwater (ug/L)</u> Benzene = ND Toluene = ND Ethylbenzene = ND Chlorobenzene = ND 1,2-Dichlorobenzene = ND 1,3-Dichlorobenzene = ND 1,4-Dichlorobenzene = ND	13	North-northwest	Yellow	LUST
20	23727019	San Jose Plating	1575 Terminal Avenue	Santa Clara Valley Water District - Case Closure Summary - Leaking Underground Fuel Storage Tank Program	LUST Closed	9/13/1996	In 1988, one 500-gallon gasoline tank was removed. A subsequent investigation was performed as part of a facility closure and included three borings and grab groundwater samples. Petroleum hydrocarbons were not detected. It was concluded that there is no indication of significant release associated with the underground storage tank. This is a closed site with minimal residual contaminants remaining on-site. This facility formerly operated as a plating shop. Soil and groundwater sampling for metals was performed at the site; however, no sampling for solvents or hexavalent chromium has been performed.	<u>Soil (mg/kg)</u> TPHg = 30 Benzene = 0.56 Toluene = 2.2 Ethylbenzene = 6.9 Xylenes = 6.9  <u>Groundwater (ug/L)</u> TPHg = ND TPHd = ND Benzene = ND Toluene = ND Xylenes = ND Ethylbenzene = ND	13	No documentation of groundwater flow found in any of the documents in the Santa Clara LOP website	Red	Metal Finishing
21	23503005	Garden State International Trucks, Inc.	1505 North Fourth Street	Santa Clara Valley Water District - Case Closure Summary - Leaking Underground Fuel Storage Tank Program	LUST Closed	9/6/1995	In 1988 one 500-gallon waste oil tank was removed from the site. Upon removal of the tank holes were discovered at the bottom of the tank. From 1988 to 1995 remedial soil and groundwater activities on the site occurred. Based upon the results of source removal, remedial actions performed, exploratory and monitoring well borings, and verification monitoring, it appears that the extent of the soil contamination has been defined. As of 1995, groundwater contamination exists at the site; however, it is below those levels which currently require active cleanup except for chlorinated hydrocarbon, 1,1-Dichloroethane. The level detected during the last round of sampling in May 1995 data suggests that attenuation is occurring at this site. This is a closed LUST site. Residual contaminants remain on-site. Although a groundwater sample collected in the vicinity of the former waste oil tank did not yield detectable concentrations of chlorinated solvents, the sample was collected in a deeper water bearing zone. A soil sample collected at 15 feet, which is within the shallow water bearing zone, did yield detectable concentrations of PCE. Therefore, the shallow water bearing zone is likely impacted with chlorinated solvents. The extent of such impact is unknown.	<u>Soil (mg/kg)</u> TPHd = 520 TPHmo = 3300 Benzene = 1.4 Toluene = 5.8 Xylene = 14 Ethylbenzene = 2.0 Oil and Grease = 2300 PCE = 0.34 1,1,1-TCA = 0.23 1,1-DCA = ND  <u>Groundwater (ug/L)</u> TPHg = 120 Benzene = ND Toluene = ND Xylenes = 15 Ethylbenzene = 2.5 Oil and Grease = ND PCE = ND 1,1,1-TCA = ND 1,1-DCA = 8.7	4.3 - 12.7	Northwest	Red	LUST
22	23727021	All Autobody	1539 Terminal Avenue	EDR Report	NA	10/21/2009	Facility is an automobile repair shop. Such facilities frequently used various petroleum and chlorinated solvents. The current status of impacts associated with this facility are unknown.	NA	Unknown	Unknown	Yellow	Auto Repair

**TABLE 3**  
**REGULATORY DATABASE REVIEW**  
 60-Inch Brick Interceptor Phase VIA Project  
 San Jose, California

Figure Identification Number	APN	Site Name	Site Address	Source(s) of Information	Case Status (open / closed)	Date of Latest Information	Site History and Description	Constituents Detected in Soil or Groundwater Concentrations	Approximate Depth to Groundwater (ft bgs unless otherwise noted)	Direction of Groundwater Flow	Site Priority Classification <sup>2</sup>	Site Use Classification
23	23504007	Clark Pest Control	1500 North Fourth Street	County of Santa Clara - ERA, DEH	LUST Closed	9/15/2005	One 750-gallon gasoline tank was removed on April 28, 2005. The bottom of the UST excavation was ~ 9 feet bgs, and strong petroleum hydrocarbon odors and soil discoloring was observed in the UST excavation. The soil samples collected were not reported to have concentrations of TPHg, TPHd, benzene or MTBE above the reporting limit. The case was closed due to low residual concentration of petroleum hydrocarbons in soil and groundwater samples. There are some residual contaminants that remain on-site.	<u>Soil (mg/kg)</u> TPHg = 0.074 TPHd = ND Benzene = ND Toluene = ND Xylenes = ND Ethylbenzene = ND MTBE = ND  <u>Groundwater (ug/L)</u> TPHg = 59 TPHd = ND Benzene = ND Toluene = ND Xylenes = ND Ethylbenzene = ND MTBE = <5.0 1,2-Dichloroethane = 1.7	11 - 13	Variable - Westerly/Northerly and Northwest	Yellow	LUST
24	23727020	Pony Express Courier Corps	1553 Terminal Avenue	EDR Report	NA	10/21/2009	2 waste oil tanks were located at the site in the 1970s; however, there is no record of the tanks being removed.	NA	Unknown	Unknown	Yellow	UST
25	23504006	Deluxe Dye Works	1488 North Fourth Street	EDR Report	NA	10/21/2009	The facility is a rug cleaning operation dating back to the 1950s. Facility personnel indicated that they do not perform dry cleaning; however, it is unknown if historically, dry cleaning was performed at the site. Such facilities often have significant soil and groundwater impacts and have not yet been investigated by a regulatory agency.	NA	Unknown	Unknown	Red	Dry Cleaning
26	23727029	Accurate Metal	1460 Terminal Avenue	Santa Clara Valley Water District - Case Closure Summary - Leaking Underground Fuel Storage Tank Program	LUST Closed	9/17/2004	April 1988, one 5,000-gallon UST was removed from the site. Holes were observed in the tank. Soil samples were collected beneath the former tank TPHg and benzene was detected in soil. The excavation was back-filled. In 1992 well installation and monitoring of the site took place. In January 2001 a monitoring well was installed to assess free product on the shallow groundwater surface. Free product has not been discovered from this well. The Santa Clara district concluded that the residual groundwater contamination is stable and localized. This is a closed LUST site. Residual contaminants remain on-site. The facility maintains a deed restriction on soil excavation and well installation at the site.	<u>Soil (mg/kg)</u> TPHg = 12000 TPHd = 3300 Benzene = 180 Toluene = 500 Ethylbenzene = 220 Xylenes = 620 MTBE = 0.92 Lead = 6.7  <u>Groundwater (ug/L)</u> TPHg = 21000 TPHd = 3300 Benzene = 2600 Toluene = 69 Xylenes = 84 Ethylbenzene = 140 MTBE = < 10	5.5 - 19.8	Variable	Yellow	LUST
27	23727025	All Brand Forklift	1481 Terminal Avenue	Santa Clara Valley Water District - Case Closure Summary - Leaking Underground Fuel Storage Tank Program	LUST Closed	2/11/1992	One 2,000-gallon gasoline tank was removed in 1991. No odor or staining was observed in the pit. Native soil directly beneath the tank was reported to be clay by the Fire Department. Due to low chemical concentrations detected in the soil, no further excavation was performed. This is a close LUST site. Residual contaminants remain on-site.	<u>Soil (mg/kg)</u> TPHg = 7.6 Benzene = 0.044 Toluene = 0.037 Xylenes = 0.140 Ethylbenzene = 0.035	Unknown	No documentation of groundwater flow found in any of the documents in the Santa Clara LOP website	Green	LUST
28	23504004	Moogs Lubrication Repair Service	1448 North Fourth Street	EDR Report	NA	10/21/2009	The site is listed as a former auto service station. Historical service stations frequently used various petroleum and chlorinated solvents. The current status of impacts associated with this facility are unknown.	NA	Unknown	Unknown	Yellow	Auto Repair



**TABLE 3**  
**REGULATORY DATABASE REVIEW**  
 60-Inch Brick Interceptor Phase VIA Project  
 San Jose, California

Figure Identification Number	APN	Site Name	Site Address	Source(s) of Information	Case Status (open / closed)	Date of Latest Information	Site History and Description	Constituents Detected in Soil or Groundwater Concentrations	Approximate Depth to Groundwater (ft bgs unless otherwise noted)	Direction of Groundwater Flow	Site Priority Classification <sup>2</sup>	Site Use Classification
29	23727028	Roadway Express	1436 Terminal Avenue	Santa Clara Valley Water District - Case Closure Summary - Leaking Underground Fuel Storage Tank Program	LUST Closed	6/19/1996	A 10,000 gallon diesel UST and a 3,000 gallon gasoline UST were removed in 1987. no sampling data or information regarding the tank removal were provided. An investigation associated with a property transaction in 1996 indicated limited TPHg and TPHd impact. Closure was issued in 1996.	Soil (mg/kg) TPHg = 27 TPHd = 38  Groundwater (µg/L) TPHg = <50 TPHd = <50 Benzene = <0.5 Toluene = <0.5 Xylenes = <0.5 Ethylbenzene = <0.5	12	Unknown	Yellow	LUST
30	23727027	Action Forklift	1441 Terminal Avenue	PIERS Environmental Services, Inc. "Report of August 2009 Sampling Event"	LUST Open	9/1/2009	The site is occupied by a flooring company in the portion proximal to a former UST. The 1,500-gallon UST had formerly been closed in place, but was removed on August 27, 2007. The analytical results of the samples collected from the monitoring wells during this event, indicated gasoline constituents to be present. This is an open LUST site with continued groundwater sampling.	Groundwater (µg/L) TPHg = 17000 Benzene = 4300 Toluene = 76 Xylenes = 1400 Ethylbenzene = <10 MTBE = <300	6.1 - 9.6	Variable. Northwest to Southeast	Yellow	LUST
31	23505024	Former Shell	1394 North Fourth Street	EDR Report	NA	10/21/2009	The site was listed in 1966 to 1975 as an automotive shop. No information regarding removal of tanks was available.	NA	Unknown	Unknown	Red	Historical Gas Station
32	23505007	Former Chevron Station	1395 North Fourth Street	EDR Report	NA	10/21/2009	The site was listed in 1966 to 1975 as an automotive shop. No information regarding removal of tanks was available.	NA	Unknown	Unknown	Red	Historical Gas Station
33	23505033	Gill Cable	234 East Gish	EDR HIST UST	Not Listed		Historical UST, 10,000-gallon unleaded/diesel tanks. No record of removal; Address listed is a PO Box for a Cable Company, which is also the owner of historical tanks at 1610 N Fourth St under the name TCI. TCI was formerly Gill Cable. It is not clear if tanks are actually located at 234 E Gish Rd. If tanks remain at the site, they may present a physical obstruction.	Not Investigated	Unknown	Unknown	Green	UST
34	23505009	Armored Transport	1305 North Fourth Street	Santa Clara Valley Water District - Case Closure Summary - Leaking Underground Fuel Storage Tank Program	LUST Closed	1/9/2009	Site is a closed LUST case. Three tanks (10,000 gallon gasoline, 10,000 gallon diesel, and 280 gallon waste oil tank) were removed in 1990. Due to elevated levels of petroleum hydrocarbons, soil and groundwater remedial activities were implemented. Residual contaminants remain at the site. Although the facility maintained a waste oil tank, the facility has not been assessed for the presence of solvents in underlying soil or groundwater.	Groundwater (µg/L) TPHg = 2,900 TPHd = ND Benzene = 510 Toluene = 9.6 Xylenes = 12 Ethylbenzene = 44 MTBE = ND	10.4 - 19.7	Northeast - East	Yellow	LUST
35	23505018	Alamo	1280 North Fourth Street	Santa Clara Valley Water District - Case Closure Summary - Leaking Underground Fuel Storage Tank Program	LUST Closed	2/20/1996	One 1,000 gallons tank was removed on November 9, 1985. No holes were observed in the tank. 210 part per million total TPHg was detected in soil. In January 1996, a soil boring was completed to assess soil contamination. Contamination was not detected in soil or grab groundwater sample. Due to the low severity of contamination detected beneath the tanks, district staff does not believe that this is substantial evidence of a significant release. This is a closed LUST site. Residual contaminants remain on-site.	Soil (mg/kg) TPHg = 210  Groundwater (µg/L) TPHg = ND Benzene = ND Toluene = ND Xylenes = ND Ethylbenzene = ND	Unknown	Unknown	Green	LUST
36	23035089	Former BP Service Station No. 11235	1271 North First Street	Stantec "Quarterly Groundwater Monitoring Report Second Quarter 2009"	LUST Open	7/30/2009	The site is currently an active 76-branded service station. Present at the site are three double-walled fiberglass gasoline USTs, two dispenser islands, and one above ground waste oil tank. The service station was owned and operated by Mobil Oil Corporation until 1989, when its ownership and operations were transferred to BP. BP transferred ownership of the site to TOSCO in 1994, and TOSCO (now ConocoPhillips) operated the site until December 2006. BP has been responsible for the oversight of the environmental issues for the site since 1992. Review of groundwater data for the site indicates that it is unlikely that impacts extent to the alignment along North Fourth Street.	Groundwater (µg/L) GRO = 11,000 Benzene = 67 Toluene = 5.5 Ethylbenzene = 48 Total Xylenes = 7.3 MTBE = 230 TBA = 660	Unknown	variable - primarily north, but also shown to be North-northwest, Northwest, North-northeast, and Northeast	Green	LUST

**TABLE 3**  
**REGULATORY DATABASE REVIEW**  
 60-Inch Brick Interceptor Phase VIA Project  
 San Jose, California

Figure Identification Number	APN	Site Name	Site Address	Source(s) of Information	Case Status (open / closed)	Date of Latest Information	Site History and Description	Constituents Detected in Soil or Groundwater Concentrations	Approximate Depth to Groundwater (ft bgs unless otherwise noted)	Direction of Groundwater Flow	Site Priority Classification <sup>2</sup>	Site Use Classification
37	23513013	Safety-Kleen Systems, Inc. Service Center	1147 North Tenth Street	SECOR International Incorporated "Quarterly Progress Report April - June 2000 Safety-Kleen Systems, Inc. Service Center 1147 North Tenth Street, San Jose, California, EPA ID No. CAD980817159"	SLIC Open/Inactive	7/26/2000	In October 1992, two aboveground storage tanks which were used to store product and waste mineral spirits were removed from the facility. At that time, mineral spirits and associated volatile organic compounds were detected in the soil approximately 1-foot below the concrete pad. The presence of mineral spirits associated with VOCs in soil prompted an additional subsurface investigation. The investigation results indicated the soil impact appeared to extend to groundwater. In December 1992, approximately 78 gallons of product PCE were released onto the former dock and parking lot located on the east side of the office and warehouse building. Groundwater monitoring program has been implemented since 1993, but the latest groundwater monitoring report is for 2000. Safety-Kleen is adjacent to both BW/IP facility, an open SLIC case and AT-Marine facility, an open LUST case. Based on the investigations conducted on adjacent properties, Safety-Kleen has concluded that the gasoline detected on the west side of the Safety-Kleen facility originate from off-site sources. This is an open/inactive SLIC site.	<u>Groundwater (ug/L)</u> TPHg = 69 TPHms = 126 Benzene = 4.1 Toluene = 4.2 Xylenes = 3.5 MTBE = 11.3 cis-1,2-DCE = 35.2 trans-1,2-DCE = 35.1 TCE = 175 PCE = 15.1 1,1-DCA = 4.3 1,2-DCB = 3.4 1,4-DCB = 1.2 Isopropylbenzene = 3.4 Napthalene = 1.8 tert-Butylbenzene = 4.0 sec-Butylbenzene = 1.8 n-Butylbenzene = 2.5 n-Propylbenzene = 11.0 Acetone = 18	Unknown	Northwest	Yellow	Solvent Recycling
38	23513019	BW/IP International Inc.	1132 North Seventh Street	RWQCB	SLIC Open	5/15/2000	A 1,000-gallon gasoline UST was abandoned in-place by backfilling with concrete slurry. A 550-gallon kerosene UST was removed in 1992. TPH was reported in the surrounding soils. Contaminants identified at the site included petroleum hydrocarbons and chlorinated solvents from onsite and offsite sources. A total of 26 groundwater wells were installed at the site including 9 extraction wells. In 1995, an interim groundwater recovery and treatment system was installed. Permitted discharge of treated groundwater into the storm sewer system began on June 5, 1996 (NPDES Permit No. CAG912003). In 1996, CALTRANS completed the construction of a slurry wall north of the Site to prevent seepage of groundwater directly north of the Site onto Interstate 101. Interim Remedial Action Activities were performed in 1999 including the injection of oxidizing reagents at the source to remediate chlorinated solvents. Based on samples collected following remedial activities, residual impacts are below MCLs. The current status of the site is unknown.	<u>Groundwater (ug/L) (as of 1998 monitoring)</u> TPHg = 1,600 benzene = 49 TCE = <35 cis 1,2-DCE = 630 VC = <35 PCE = <35	Unknown	Variable due to nearby Caltrans extraction wells	Red	Industrial
39	23512011	SCC Office of Education	1245 North Fifth Street	Santa Clara Valley Water District - Case Closure Summary - Leaking Underground Fuel Storage Tank Program	LUST Closed	5/8/2000	In 1994 one 2,000-gallon gasoline UST was removed from the site. Petroleum hydrocarbons were detected. From 1994 through 1996 groundwater monitoring and remediation of the site took place. This is a closed LUST site. Residual contaminants remain on-site.	<u>Soil (mg/kg)</u> TPHg = 100 Benzene = 0.48 Toluene = 1.13 Ethylbenzene = 2.2 Xylenes = 9.2  <u>Groundwater (ug/L)</u> TPHg = 3600 TPHd = 1300 Benzene = 63 Toluene = 3.4 Xylenes = 130 Ethylbenzene = 77 MTBE = 33 Fuel oxygenates = ND	5.9 - 8.9	North-northwest	Yellow	LUST

**TABLE 3**  
**REGULATORY DATABASE REVIEW**  
 60-Inch Brick Interceptor Phase VIA Project  
 San Jose, California

Figure Identification Number	APN	Site Name	Site Address	Source(s) of Information	Case Status (open / closed)	Date of Latest Information	Site History and Description	Constituents Detected in Soil or Groundwater Concentrations	Approximate Depth to Groundwater (ft bgs unless otherwise noted)	Direction of Groundwater Flow	Site Priority Classification <sup>2</sup>	Site Use Classification
40	23512031	Oree Electrical Company	1195 North Fifth Street	Santa Clara Valley Water District - Case Closure Summary - Leaking Underground Fuel Storage Tank Program	LUST Closed	2/14/1997	One 10,000-gallon diesel/gasoline tank was removed in 1989. TPHg analyses were not performed on soil samples because the tank last stored diesel. However, it is believed that the tank once stored gasoline. Groundwater analyses indicate that the groundwater quality has been affected by diesel and gasoline. The extend of dissolved contamination in the groundwater was not defined downgradient (towards I880) or upgradient. This a closed LUST site with residual contamination left on-site.	<u>Soil (mg/kg)</u> TPHd = 1200 Benzene = 3.3 Toluene = 19 Xylenes = 270 Ethylbenzene = 54  <u>Groundwater (µg/L)</u> TPHg = 530 TPHd = 180 Benzene = 58 Toluene = 1.9 Xylenes = 26 Ethylbenzene = 11 MTBE = 38	4 - 13	North-southwest	Red	LUST
41	23512016	Rollie French Inc.	1191 North Fifth Street	Santa Clara Valley Water District - Case Closure Summary - Leaking Underground Fuel Storage Tank Program	LUST Closed	12/3/2002	In 1994, the current business that occupied the site was a roofing contractor and was used to store roofing materials and office. Previous businesses were Rollie French Inc. and a bus company. This is a closed LUST site. One 10,000 gallon, single-walled, steel, UST used for gasoline and associated piping were removed from the site on October 8, 1986. Residual contamination remains on-site.	<u>Groundwater (µg/L)</u> TPHg = 542 Benzene = 3.1 Toluene = <0.5 Xylenes = 5.3 Ethylbenzene = 2.5 MTBE = <0.5	9.3 - 17.1	Southwest-northwest	Red	LUST
42	23512008	Babbitt Bearing Manufacturing	1170 North Fifth Street	EDR Report	NA	10/21/2009	The facility is a bearing manufacturer that has operated at this location since approximately 1947. As an industrial facility operating for an extended period, historical solvent and other chemical uses may have impacted underlying soil and groundwater and the existing 60-inch brick sewer immediately southwest of the facility.	NA	Unknown	Unknown	Yellow	Metal Finishing
43	23512019	Eddie's Auto Body	1165 North Fifth Street Suite AA	EDR Report	NA	10/21/2009	Facility is an automobile repair shop. Such facilities frequently used various petroleum and chlorinated solvents. The current status of impacts associated with this facility are unknown.	NA	Unknown	Unknown	Yellow	Auto Repair
43	23512019	Thedy Auto Repair	1169 North Fifth Street	EDR Report	NA	10/21/2009	Facility is an automobile repair shop. Such facilities frequently used various petroleum and chlorinated solvents. The current status of impacts associated with this facility are unknown.	NA	Unknown	Unknown	Yellow	Auto Repair
44	23512026	Commercial Fueling Corporation	1170 North Fourth Street	RRM, Inc. "Groundwater Monitoring and Extraction System Results - Second Quarter 2009"	LUST Open	8/1/2009	Since the 1960 the site has been leased to several independent fuel distributors who operated commercial fueling facilities until 1991. Two 10,000 gallon and one 5,000-gallon underground fuel tanks were removed in March 1992. Open LUST site with continued groundwater monitoring and remediation activities. The groundwater plume appears to extend along North Fourth Street possibly following coarse grained materials within the utility corridor. This plume may impacts alignment alternatives along North Fourth Street.	<u>Groundwater (µg/L)</u> TPHg = 6730 TPHd = 39.66 Benzene = 554 Toluene = 11.19 Xylenes = 22.7 Ethylbenzene = 20.5 MTBE = 6.1	Unknown	North-northwest	Red	LUST
45	23506038	Advanced Surface Finishing	1181 North Fourth Street Suite B	EDR Report	NA	10/21/2009	Based on the facility name, facility may use various solvents. Current environmental status of the facility is unknown.	NA	Unknown	Unknown	Yellow	High Tech
46	23512003	7-Up	297 Commercial Street	Santa Clara Valley Water District - Case Closure Summary - Leaking Underground Fuel Storage Tank Program	LUST Closed	12/17/1999	Soil and groundwater beneath the site have been impacted by petroleum hydrocarbons. Residual soil contamination of benzene and residual groundwater of benzene exists beneath the site. One 6,000-gallons gasoline tank and two 1,000-gallons diesel and gasoline tanks were removed on May 1988. This is a closed LUST site.	<u>Soil (mg/kg)</u> TPHg = 2400 TPHd = 520 Benzene = 11 Toluene = 15 Ethylbenzene = 310 Xylenes = 1000 Heavy Metals = 18.3  <u>Groundwater (µg/L)</u> TPHg = 2,900 TPHd = ND Benzene = 510 Toluene = 9.6 Xylenes = 12 Ethylbenzene = 44 MTBE = ND	7.2 - 8.7	West to Northwest	Yellow	LUST

**TABLE 3**  
**REGULATORY DATABASE REVIEW**  
 60-Inch Brick Interceptor Phase VIA Project  
 San Jose, California

Figure Identification Number	APN	Site Name	Site Address	Source(s) of Information	Case Status (open / closed)	Date of Latest Information	Site History and Description	Constituents Detected in Soil or Groundwater Concentrations	Approximate Depth to Groundwater (ft bgs unless otherwise noted)	Direction of Groundwater Flow	Site Priority Classification <sup>2</sup>	Site Use Classification
47	23512006	Eastern Electric Apparatus Repair	1138 North Fifth Street	RWQCB	SLIC Open/Inactive	10/22/1996	Sampling of Underground sump separators, as part of closure plan for site, revealed impacts of PCBs, PCE, TCE, oil, and grease. varying levels of PCB's, TCE, oil, and grease in underlying soils. In 1990, tanks, sumps, and soil were excavated. In addition, an outside catch basin was excavated. After excavation, residual chlorinated solvent impacts remained on site. To date, no groundwater sampling has been performed. Given the presence of solvents in soil, there is a high likelihood that chlorinated solvents have impacted groundwater.	Soil (mg/kg) PCE = 160 TCE = 23	Unknown	Unknown	Red	Industrial
48	23509026	Former Phillips Sixty Six Station	1150 North Fourth Street	EDR Report	NA	10/21/2009	The site was listed in 1966 to 1970 as an automotive shop. No information regarding removal of tanks was available. Site may be same as former Beacon site at 1170 North Fourth Street.	NA	Unknown	Unknown	Yellow	Historical Gas Station
49	23507068	Shell Service Station	1120 North First Street	Conestoga-Rovers & Associates "Groundwater Monitoring Report - Second Quarter 2009"	LUST Open	7/31/2009	Environmental assessment activities were initiated at the site in 1985 when laboratory results showed soil and groundwater to be impacted with petroleum hydrocarbons. In 1986 four gasoline underground storage tanks were replaced with three double-walled gasoline tanks in the same excavation. On-going groundwater monitoring have been in place since 1989. Review of the groundwater plume map indicates that it is unlikely that the North Fourth Street alignment is impacted.	Groundwater (ug/L) Benzene = 500 MTBE = 96 TBA = 4000		variable primarily Northerly with a secondary component to the West in the Southwest portion of the site	Green	LUST
50	23517013	Air Cooled Engines	1076 Tenth Street North	RWQCB	SLIC Open/Inactive	6/13/1905	In 1991, one underground 1000 gallon capacity wastewater concrete sump was removed from property. Low levels of hydrocarbons and heavy metals were found in the surrounding soil. TCE was detected in a soil sample. No remedial action has been taken to date. The RWQCB indicated that the source of the TCA appears to be offsite.	Soil (ug/kg) TCA = 81	Unknown	Unknown	Yellow	Industrial
51	23511033	B. L. Cohen Landscape	250 Commercial Street	Santa Clara Valley Water District - Case Closure Summary - Leaking Underground Fuel Storage Tank Program	LUST Closed	5/5/1998	Three USTs, one 5,000-gallon gasoline and one 2,000-gallon diesel were removed from the site in 1987. Soil samples collected at the time of the tank removal from beneath the 2,000-gallon gasoline and diesel tanks contained detectable concentration of TPHg and TPHd. This is a closed LUST site. Residual contamination remains on-site.	Soil (mg/kg) TPHg = 630 TPHd = 390 Benzene = 1 Toluene = 1.2 Ethylbenzene = 6.1 Xylenes = 20  Groundwater (ug/L) TPHg = 290 TPHd = 290 Benzene = 57 Toluene = ND Xylenes = ND Ethylbenzene = 2.6 MTBE = ND 1,2-DCA = 4.9	8.4 - 10.6	Northwest	Yellow	LUST
52	23507069	76 Service Station #5954	1002 North First Street	Delta Consultants "Quarterly Report - First Quarter - 2009"	LUST Closed	11/13/2009	In December 1995 soil samples collected during product line and product dispenser replacement activities detected low levels of fuel hydrocarbons. Detected TPPH, benzene, MTBE, TEPHd and TOG. Groundwater monitoring has been implemented since 2001. The site was recently closed.	Groundwater (ug/L) TPHg = 1700 Benzene = 0.71 Toluene = 0.54 Ethylbenzene = <0.50 Total Xylenes = <1.0 MTBE = 1.5 TBA = 900 Ethanol = <250 EDB = <0.50 1,2-DCA = 6.0 DIPE = <0.50 ETBE = 8.0 TAME = <0.50	Unknown	Variable, primarily Northwest	Green	LUST

**TABLE 3**  
**REGULATORY DATABASE REVIEW**  
 60-Inch Brick Interceptor Phase VIA Project  
 San Jose, California

Figure Identification Number	APN	Site Name	Site Address	Source(s) of Information	Case Status (open / closed)	Date of Latest Information	Site History and Description	Constituents Detected in Soil or Groundwater Concentrations	Approximate Depth to Groundwater (ft bgs unless otherwise noted)	Direction of Groundwater Flow	Site Priority Classification <sup>2</sup>	Site Use Classification
53	23518009	Certified Garment & Linen Supply	519 Horning Street	NO FILES IN LOP	SLIC Open/Inactive	NA	Based on a review of permits filed with the City of San Jose, facility operated as an industrial drycleaner from the 1950s into the 1980s. The SLIC summary indicates release occurred from a tank; however, details were not available. The current status of the property is unknown.	Unknown	Unknown	Unknown	Yellow	Dry Cleaning
54	23514006	Consolidated Freightways	390 Commercial Street	Bureau Veritas "Third Quarter 2009 Groundwater Monitoring Report"	LUST Open	9/25/2009	Case is a LUST case related to releases associated with a former 1,000-gallon diesel UST. In addition, chlorinated solvents potentially associated with an onsite sump have been detected in groundwater. In addition to site sources, there are apparently upgradient, downgradient and cross gradient sources of solvents and petroleum hydrocarbons. Chlorinated solvents extent offsite down-gradient of the facility.	Groundwater (ug/L) TPHg = 410 TPHd = 140 Benzene = 1.5 PCE = 25 TCE = 48 cis-1,2-DCE = 250 VC = 12	5.6 - 10.1	Northwest	Yellow	LUST

**Notes**

1. Site number based on location of site in the project area. Lower numbers are in the northwestern portion of the area and higher numbers are in the southeastern portion.
2. Site priority classification based on criteria presented in Section 3 of the report.

**Abbreviations**

mg/kg = milligrams per kilogram	TPH = total petroleum hydrocarbons	PCE = tetrachloroethene
ug/l = micrograms per liter	TPHg = TPH quantified as gasoline	TCE = trichloroethene
NA = not applicable	TPHd = TPH quantified as diesel	1,1-DCE = 1,1-Dichloroethene
GW = groundwater	TPHmo = TPH quantified as motor oil	cis-1,2-DCE = cis-1,2-Dichloroethene
ft bgs = feet below ground surface	TPHms = TPH quantified as mineral spirits	trans-1,2-DCE = trans-1,2-Dichloroethene
AST = aboveground storage tank	TPPH = total purgeable petroleum hydrocarbons	1,1-DCA = 1,1-Dichloroethane
LUST = leaking underground storage tank	TEPH = total extractable petroleum hydrocarbons	1,2-DCB = 1,2-Dichlorobenzene
UST = underground storage tank	TBA = tertiary butyl alcohol	1,4-DCB = 1,4-Dichlorobenzene
APN = assessor's parcel number	TAME = T-amyl methyl ether	VC = vinyl chloride
MCL = maximum contaminant level	MTBE = methyl t-butyl ether	SVOCs = semi-volatile organic compounds
DTSC = California Department of Toxic Substances Control	ETBE = ethyl tert butyl ether	VOCs = volatile organic compounds
RWQCB = Regional Water Quality Control Board, San Francisco Bay Region	EDB = ethyl dibromide	
SLIC = spills, leaks investigations and Cleanup listings	TOG = total oil and grease	
	DIPE = diisopropylether	

**FIGURES**

---

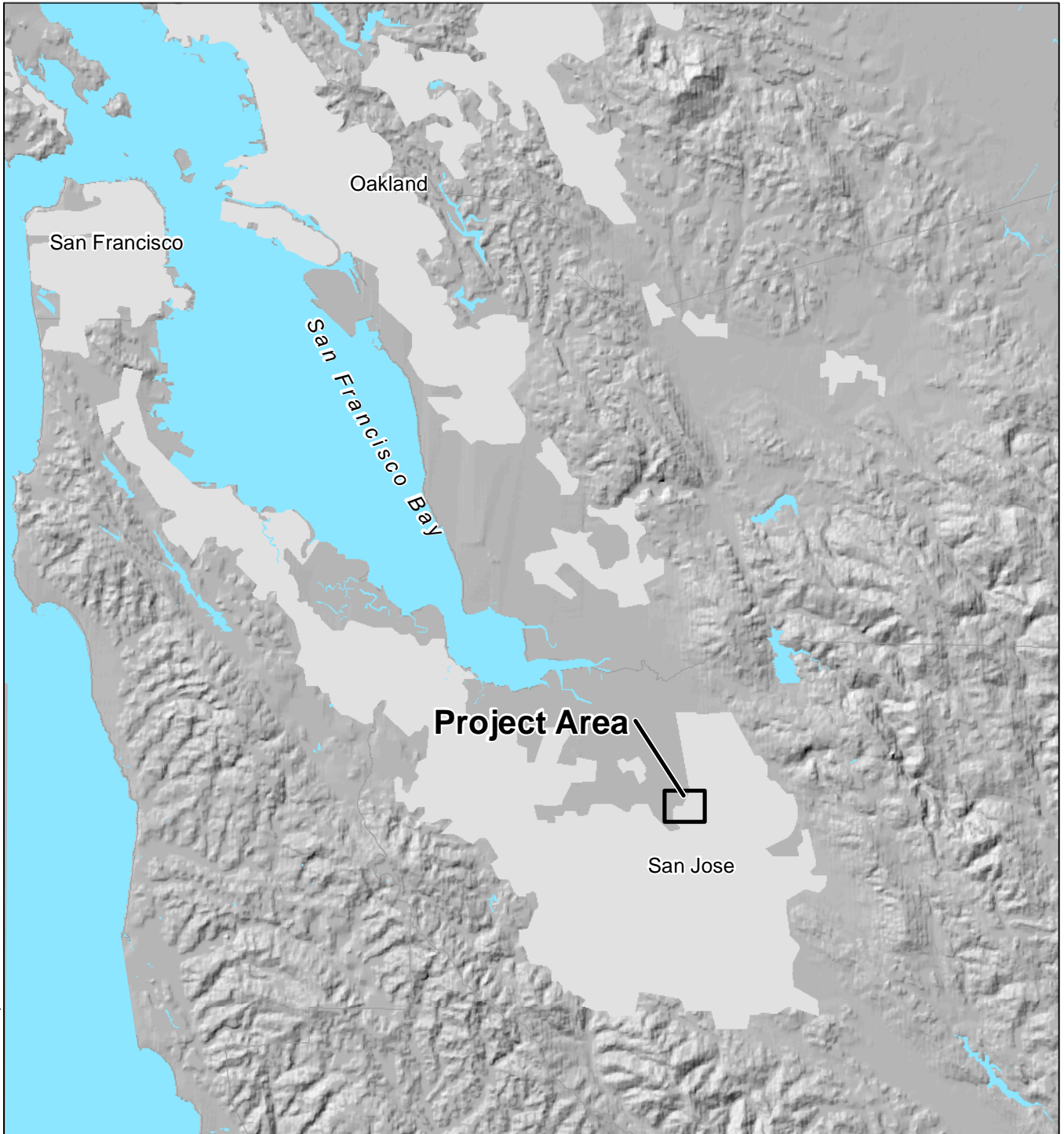

Base map source: StreetMap USA



<p><b>SITE LOCATION MAP</b></p> <p>60-Inch Brick Interceptor Phase VIA Project San Jose, California</p>		
By: JDL	Date: 12/20/2012	Project No. 14251.000.4
		Figure <b>1</b>

S:\14200\14251\14251.000.4\Task\_04B60\fig\_01 Site Location Map.mxd

S:\14200\14251\14251.000.4\Task\_04B60\fig\_02 siteplan.mxd

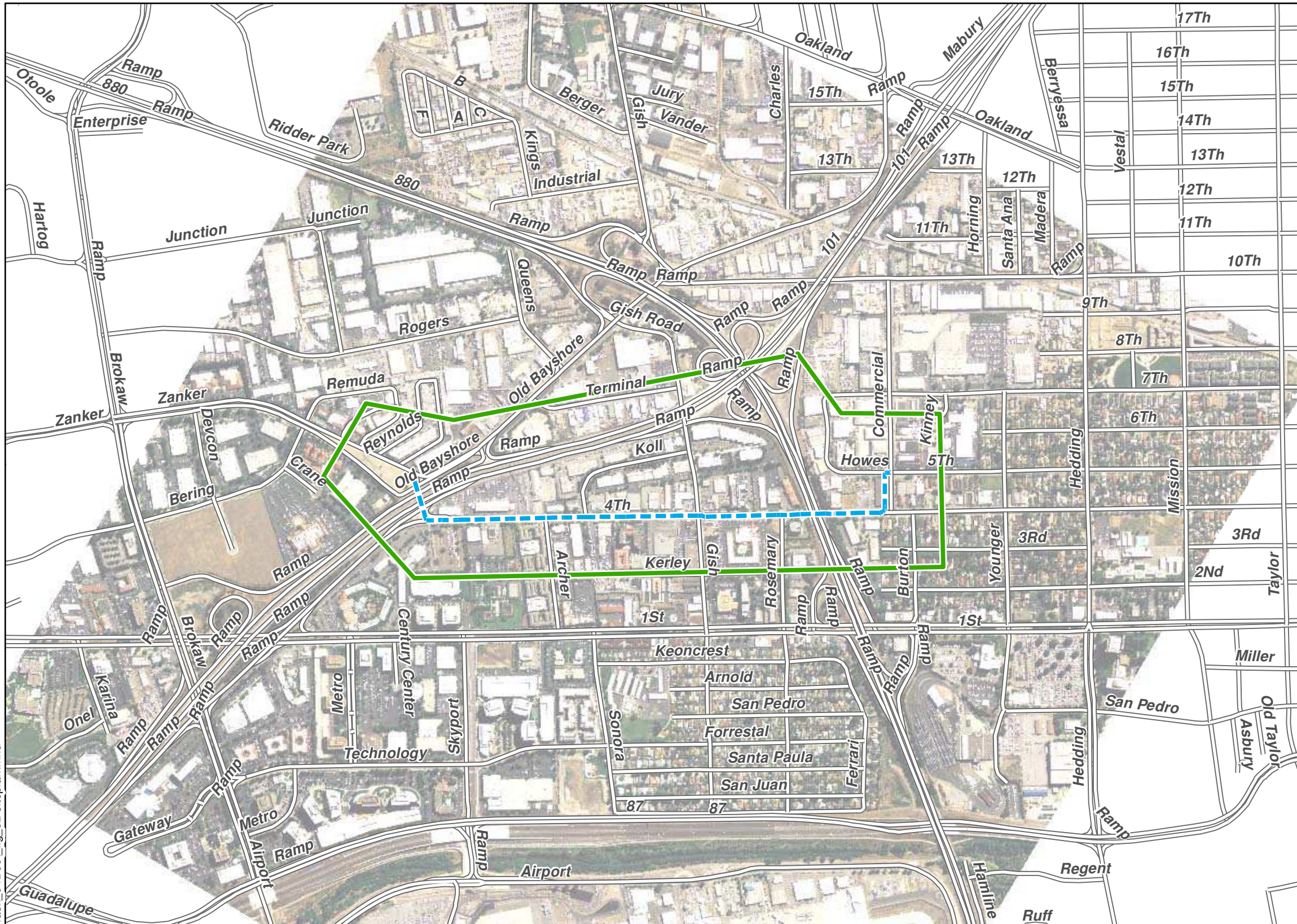

Explanation

- Project area for environmental data radius search
- - - Alignment Alternatives from "Preliminary Plan and Profile Views for Proposed 72" Alternative," prepared by AECOM, October 26, 2009.

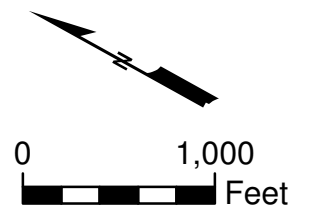

SITE PLAN

60-Inch Brick Interceptor Phase VIA Project  
San Jose, California

By: JDL	Date: 12/13/2012	Project No. 14251.000.4
---------	------------------	-------------------------



Figure **2**



S:\142001\42511\4251.000.4\Task\_04B60\_fig\_03 Site Overview Map.mxd

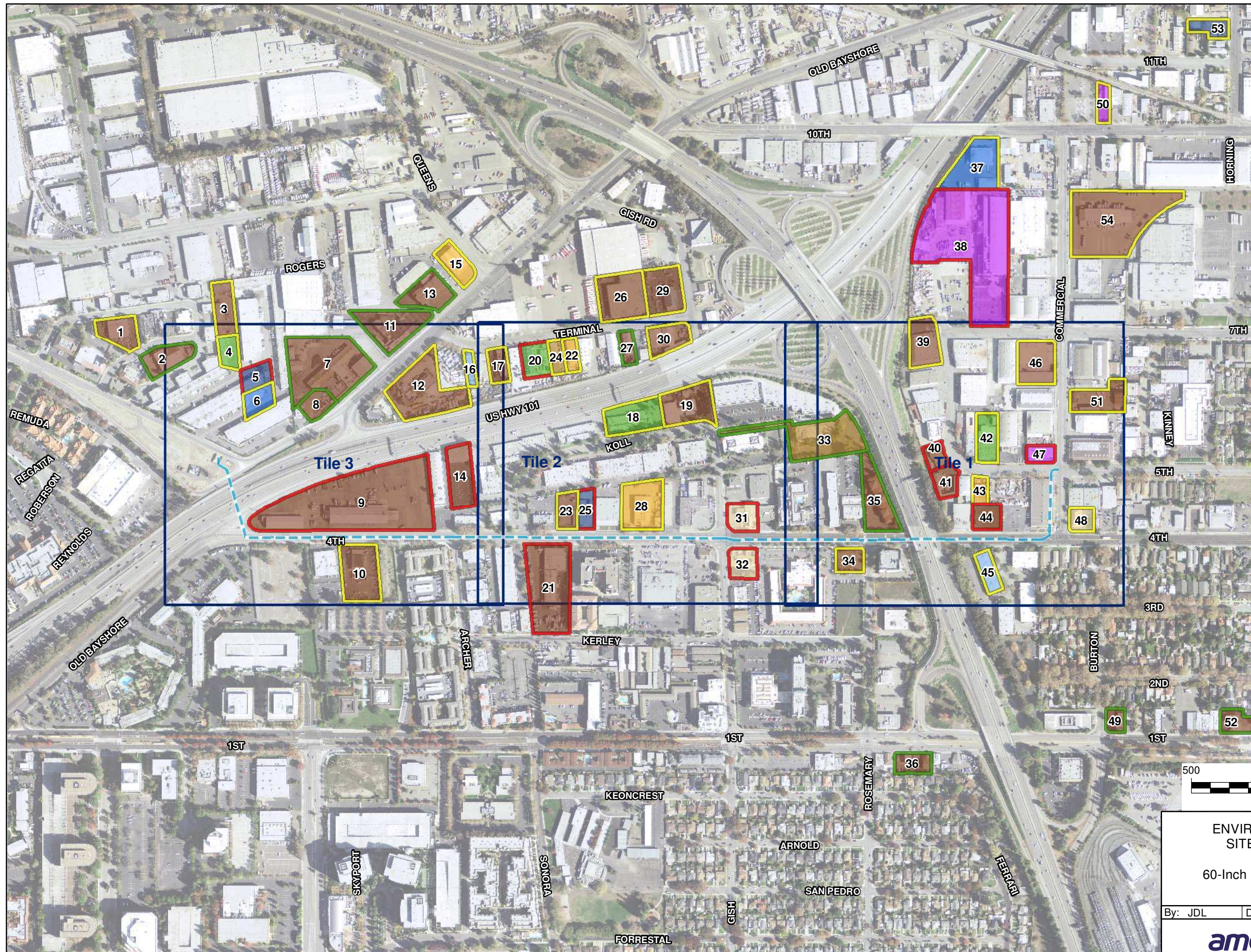

**EXPLANATION**

54 Site identification (see Table 3)

--- Alignment Alternatives from "Preliminary Plan and Profile Views for Proposed 72" Alternative," prepared by AECOM, October 26, 2009.

- Site Priority
- Green
  - Yellow
  - Red
- Site Use
- LUST
  - UST
  - Auto Repair
  - Historical Gas Station
  - Dry Cleaning
  - Solvent Recycling
  - High Tech
  - Metal Finishing
  - Industrial

Photo: USGS, 2009 (Captured Sept. 2008)

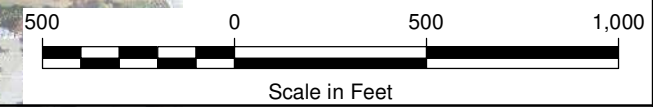

**ENVIRONMENTAL REVIEW FINDINGS  
SITES OF POTENTIAL CONCERN**

60-Inch Brick Interceptor Phase VIA Project  
San Jose, California

By: JDL	Date: 12/13/2012	Project No. 14251.000.4
		Figure <b>3</b>

S:\14200\14251\14251.000.4\Task\_04B60\_figures\_03ABC\_mapbook.mxd



**EXPLANATION**

- 46 Site identification (see Table 3)
- Alignment Alternatives from "Preliminary Plan and Profile Views for Proposed 72" Alternative," prepared by AECOM, October 26, 2009.

**Site Priority**

- Green
- Yellow
- Red

**Site Use**

- LUST
- UST
- Auto Repair
- Historical Gas Station
- Dry Cleaning
- Solvent Recycling
- High Tech
- Metal Finishing
- Industrial

Photo: USGS, 2009 (Captured Sept. 2008)

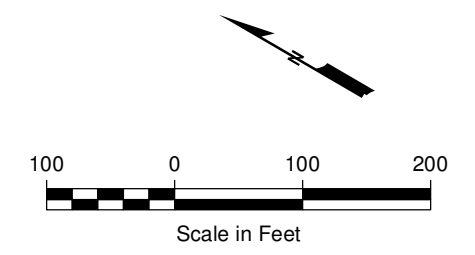

ENVIRONMENTAL REVIEW FINDINGS  
 SITES OF POTENTIAL CONCERN  
 TILE 1  
 60-Inch Brick Interceptor Phase VIA Project  
 San Jose, California

By: JDL      Date: 12/13/2012      Project No. 14251.000.4



**EXPLANATION**

- 46 Site identification (see Table 3)
- Alignment Alternatives from "Preliminary Plan and Profile Views for Proposed 72" Alternative," prepared by AECOM, October 26, 2009.

**Site Priority**

- Green
- Yellow
- Red

**Site Use**

- LUST
- UST
- Auto Repair
- Historical Gas Station
- Dry Cleaning
- Solvent Recycling
- High Tech
- Metal Finishing
- Industrial

Photo: USGS, 2009 (Captured Sept. 2008)

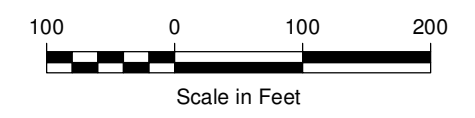

ENVIRONMENTAL REVIEW FINDINGS  
 SITES OF POTENTIAL CONCERN  
 TILE 2  
 60-Inch Brick Interceptor Phase VIA Project  
 San Jose, California

By: JDL Date: 12/13/2012 Project No. 14251.000.4



Figure **3b**

S:\14200\14251\14251.000.4\Task\_04B60\_figures\_03ABC\_mapbook.mxd

S:\14200\14251\14251.000.4\Task\_04B60\_figures\_03ABC\_mapbook.mxd

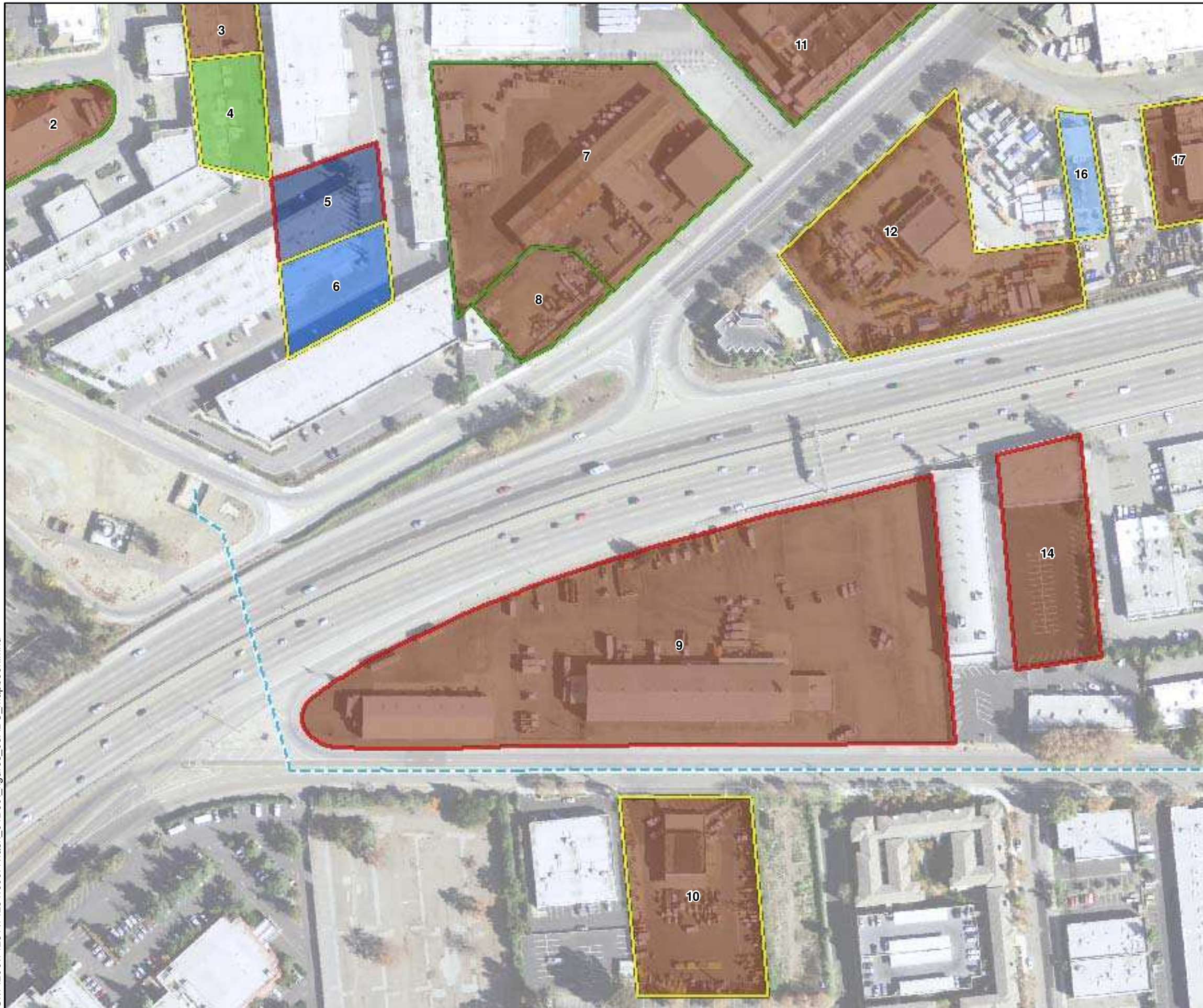

**EXPLANATION**

- 46 Site identification (see Table 3)
- Alignment Alternatives from "Preliminary Plan and Profile Views for Proposed 72" Alternative," prepared by AECOM, October 26, 2009.

**Site Priority**

- Green
- Yellow
- Red

**Site Use**

- LUST
- UST
- Auto Repair
- Historical Gas Station
- Dry Cleaning
- Solvent Recycling
- High Tech
- Metal Finishing
- Industrial

Photo: USGS, 2009 (Captured Sept. 2008)

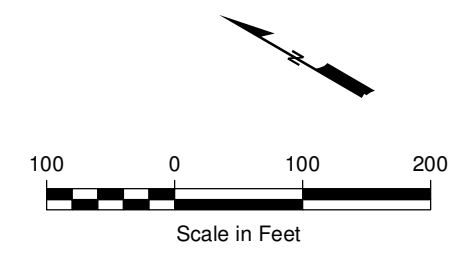

ENVIRONMENTAL REVIEW FINDINGS  
 SITES OF POTENTIAL CONCERN  
 TILE 3  
 60-Inch Brick Interceptor Phase VIA Project  
 San Jose, California

By: JDL Date: 12/13/2012 Project No. 14251.000.4



Figure **3c**



---

**APPENDIX A**

EDR Sanborn Fire Insurance Map Summary



**San Jose Sewer Replacement**

4th St btw Commercial and Hwy 101

San Jose, CA 95112

Inquiry Number: 2619575.3

October 21, 2009

**Certified Sanborn® Map Report**

# Certified Sanborn® Map Report

10/21/09

**Site Name:**

San Jose Sewer Replacement  
4th St btw Commercial and  
San Jose, CA 95112

**Client Name:**

AMEC/Geomatrix  
2101 Webster Street  
Oakland, CA 94612

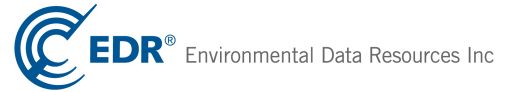

EDR Inquiry # 2619575.3

Contact: Donald Daniels

The complete Sanborn Library collection has been searched by EDR, and fire insurance maps covering the target property location provided by AMEC/Geomatrix were identified for the years listed below. The certified Sanborn Library search results in this report can be authenticated by visiting [www.edrnet.com/sanborn](http://www.edrnet.com/sanborn) and entering the certification number. Only Environmental Data Resources Inc. (EDR) is authorized to grant rights for commercial reproduction of maps by Sanborn Library LLC, the copyright holder for the collection.

## Certified Sanborn Results:

**Site Name:** San Jose Sewer Replacement  
**Address:** 4th St btw Commercial and Hwy 101  
**City, State, Zip:** San Jose, CA 95112  
**Cross Street:**  
**P.O. #** 04B60  
**Project:** 14251.000.4  
**Certification #** 9B66-484F-9339



Sanborn® Library search results  
Certification # 9B66-484F-9339

## UNMAPPED PROPERTY

This report certifies that the complete holdings of the Sanborn Library, LLC collection have been searched based on client supplied target property information, and fire insurance maps covering the target property were not found.

The Sanborn Library includes more than 1.2 million Sanborn fire insurance maps, which track historical property usage in approximately 12,000 American cities and towns. Collections searched:

- Library of Congress
- University Publications of America
- EDR Private Collection

## Limited Permission To Make Copies

AMEC/Geomatrix (the client) is permitted to make up to THREE photocopies of this Sanborn Map transmittal and each fire insurance map accompanying this report solely for the limited use of its customer. No one other than the client is authorized to make copies. Upon request made directly to an EDR Account Executive, the client may be permitted to make a limited number of additional photocopies. This permission is conditioned upon compliance by the client, its customer and their agents with EDR's copyright policy; a copy of which is available upon request.

### Disclaimer - Copyright and Trademark notice

This Report contains certain information obtained from a variety of public and other sources reasonably available to Environmental Data Resources, Inc. It cannot be concluded from this Report that coverage information for the target and surrounding properties does not exist from other sources. NO WARRANTY EXPRESSED OR IMPLIED, IS MADE WHATSOEVER IN CONNECTION WITH THIS REPORT. ENVIRONMENTAL DATA RESOURCES, INC. SPECIFICALLY DISCLAIMS THE MAKING OF ANY SUCH WARRANTIES, INCLUDING WITHOUT LIMITATION, MERCHANTABILITY OR FITNESS FOR A PARTICULAR USE OR PURPOSE. ALL RISK IS ASSUMED BY THE USER. IN NO EVENT SHALL ENVIRONMENTAL DATA RESOURCES, INC. BE LIABLE TO ANYONE, WHETHER ARISING OUT OF ERRORS OR OMISSIONS, NEGLIGENCE, ACCIDENT OR ANY OTHER CAUSE, FOR ANY LOSS OF DAMAGE, INCLUDING, WITHOUT LIMITATION, SPECIAL, INCIDENTAL CONSEQUENTIAL, OR EXEMPLARY DAMAGES. ANY LIABILITY ON THE PART OF ENVIRONMENTAL DATA RESOURCES, INC. IS STRICTLY LIMITED TO A REFUND OF THE AMOUNT PAID FOR THIS REPORT. Purchaser accepts this Report "AS IS". Any analyses, estimates, ratings, environmental risk levels or risk codes provided in this Report are provided for illustrative purposes only, and are not intended to provide, nor should they be interpreted as providing any facts regarding, or prediction or forecast of, any environmental risk for any property. Only a Phase I Environmental Site Assessment performed by an environmental professional can provide information regarding the environmental risk for any property. Additionally, the information provided in this Report is not to be construed as legal advice.

Copyright 2009 by Environmental Data Resources, Inc. All rights reserved. Reproduction in any media or format, in whole or in part, of any report or map of Environmental Data Resources, Inc., or its affiliates, is prohibited without prior written permission.

EDR and its logos (including Sanborn and Sanborn Map) are trademarks of Environmental Data Resources, Inc. or its affiliates. All other trademarks used herein are the property of their respective owners.



---

**APPENDIX B**

EDR Aerial Photographs





**San Jose Sewer Replacement**

4th St btw Commercial and Hwy 101

San Jose, CA 95112

Inquiry Number: 2619575.5

October 22, 2009

## The EDR Aerial Photo Decade Package

# EDR Aerial Photo Decade Package

Environmental Data Resources, Inc. (EDR) Aerial Photo Decade Package is a screening tool designed to assist environmental professionals in evaluating potential liability on a target property resulting from past activities. EDRs professional researchers provide digitally reproduced historical aerial photographs, and when available, provide one photo per decade.

**When delivered electronically by EDR, the aerial photo images included with this report are for ONE TIME USE ONLY. Further reproduction of these aerial photo images is prohibited without permission from EDR. For more information contact your EDR Account Executive.**

***Thank you for your business.***  
Please contact EDR at 1-800-352-0050  
with any questions or comments.

## **Disclaimer - Copyright and Trademark Notice**

This Report contains certain information obtained from a variety of public and other sources reasonably available to Environmental Data Resources, Inc. It cannot be concluded from this Report that coverage information for the target and surrounding properties does not exist from other sources. **NO WARRANTY EXPRESSED OR IMPLIED, IS MADE WHATSOEVER IN CONNECTION WITH THIS REPORT. ENVIRONMENTAL DATA RESOURCES, INC. SPECIFICALLY DISCLAIMS THE MAKING OF ANY SUCH WARRANTIES, INCLUDING WITHOUT LIMITATION, MERCHANTABILITY OR FITNESS FOR A PARTICULAR USE OR PURPOSE. ALL RISK IS ASSUMED BY THE USER. IN NO EVENT SHALL ENVIRONMENTAL DATA RESOURCES, INC. BE LIABLE TO ANYONE, WHETHER ARISING OUT OF ERRORS OR OMISSIONS, NEGLIGENCE, ACCIDENT OR ANY OTHER CAUSE, FOR ANY LOSS OF DAMAGE, INCLUDING, WITHOUT LIMITATION, SPECIAL, INCIDENTAL, CONSEQUENTIAL, OR EXEMPLARY DAMAGES. ANY LIABILITY ON THE PART OF ENVIRONMENTAL DATA RESOURCES, INC. IS STRICTLY LIMITED TO A REFUND OF THE AMOUNT PAID FOR THIS REPORT.** Purchaser accepts this Report AS IS. Any analyses, estimates, ratings, environmental risk levels or risk codes provided in this Report are provided for illustrative purposes only, and are not intended to provide, nor should they be interpreted as providing any facts regarding, or prediction or forecast of, any environmental risk for any property. Only a Phase I Environmental Site Assessment performed by an environmental professional can provide information regarding the environmental risk for any property. Additionally, the information provided in this Report is not to be construed as legal advice.

Copyright 2009 by Environmental Data Resources, Inc. All rights reserved. Reproduction in any media or format, in whole or in part, of any report or map of Environmental Data Resources, Inc., or its affiliates, is prohibited without prior written permission.

EDR and its logos (including Sanborn and Sanborn Map) are trademarks of Environmental Data Resources, Inc. or its affiliates. All other trademarks used herein are the property of their respective owners.

**Date EDR Searched Historical Sources:**

Aerial Photography October 22, 2009

**Target Property:**

4th St btw Commercial and Hwy 101

San Jose, CA 95112

<u>Year</u>	<u>Scale</u>	<u>Details</u>	<u>Source</u>
1939	Aerial Photograph. Scale: 1"=555'	Flight Year: 1939	Fairchild
1948	Aerial Photograph. Scale: 1"=655'	Flight Year: 1948	USGS
1956	Aerial Photograph. Scale: 1"=555'	Flight Year: 1956	Aero
1965	Aerial Photograph. Scale: 1"=333'	Flight Year: 1965	Cartwright
1974	Aerial Photograph. Scale: 1"=601'	Flight Year: 1974 Best Copy Available from original source	NASA
1982	Aerial Photograph. Scale: 1"=690'	Flight Year: 1982	USGS
1993	Aerial Photograph. Scale: 1"=666'	Flight Year: 1993	USGS
1998	Aerial Photograph. Scale: 1"=666'	Flight Year: 1998	USGS
2005	Aerial Photograph. 1" = 604'	Flight Year: 2005	EDR



**INQUIRY #:** 2619575.5

**YEAR:** 1939

| = 555'





**INQUIRY #:** 2619575.5

**YEAR:** 1948

**|—————| = 655'**





**INQUIRY #:** 2619575.5

**YEAR:** 1956

|—————| = 555'





**INQUIRY #:** 2619575.5

**YEAR:** 1965

| = 333'





**INQUIRY #:** 2619575.5

**YEAR:** 1974

|—————| = 601'







**INQUIRY #:** 2619575.5

**YEAR:** 1982

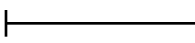
 = 690'





**INQUIRY #:** 2619575.5

**YEAR:** 1993

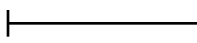
 = 666'





**INQUIRY #:** 2619575.5

**YEAR:** 1998

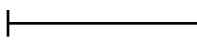
 = 666'





**INQUIRY #:** 2619575.5

**YEAR:** 2005

**Scale:** 604'





---

**APPENDIX C**

EDR Topographic Maps



**San Jose Sewer Replacement**

4th St btw Commercial and Hwy 101

San Jose, CA 95112

Inquiry Number: 2619575.4

October 21, 2009

# The EDR Historical Topographic Map Report

# EDR Historical Topographic Map Report

Environmental Data Resources, Inc.s (EDR) Historical Topographic Map Report is designed to assist professionals in evaluating potential liability on a target property resulting from past activities. EDRs Historical Topographic Map Report includes a search of a collection of public and private color historical topographic maps, dating back to the early 1900s.

***Thank you for your business.***  
Please contact EDR at 1-800-352-0050  
with any questions or comments.

## **Disclaimer - Copyright and Trademark Notice**

This Report contains certain information obtained from a variety of public and other sources reasonably available to Environmental Data Resources, Inc. It cannot be concluded from this Report that coverage information for the target and surrounding properties does not exist from other sources. **NO WARRANTY EXPRESSED OR IMPLIED, IS MADE WHATSOEVER IN CONNECTION WITH THIS REPORT. ENVIRONMENTAL DATA RESOURCES, INC. SPECIFICALLY DISCLAIMS THE MAKING OF ANY SUCH WARRANTIES, INCLUDING WITHOUT LIMITATION, MERCHANTABILITY OR FITNESS FOR A PARTICULAR USE OR PURPOSE. ALL RISK IS ASSUMED BY THE USER. IN NO EVENT SHALL ENVIRONMENTAL DATA RESOURCES, INC. BE LIABLE TO ANYONE, WHETHER ARISING OUT OF ERRORS OR OMISSIONS, NEGLIGENCE, ACCIDENT OR ANY OTHER CAUSE, FOR ANY LOSS OF DAMAGE, INCLUDING, WITHOUT LIMITATION, SPECIAL, INCIDENTAL, CONSEQUENTIAL, OR EXEMPLARY DAMAGES. ANY LIABILITY ON THE PART OF ENVIRONMENTAL DATA RESOURCES, INC. IS STRICTLY LIMITED TO A REFUND OF THE AMOUNT PAID FOR THIS REPORT.** Purchaser accepts this Report AS IS. Any analyses, estimates, ratings, environmental risk levels or risk codes provided in this Report are provided for illustrative purposes only, and are not intended to provide, nor should they be interpreted as providing any facts regarding, or prediction or forecast of, any environmental risk for any property. Only a Phase I Environmental Site Assessment performed by an environmental professional can provide information regarding the environmental risk for any property. Additionally, the information provided in this Report is not to be construed as legal advice.

Copyright 2009 by Environmental Data Resources, Inc. All rights reserved. Reproduction in any media or format, in whole or in part, of any report or map of Environmental Data Resources, Inc., or its affiliates, is prohibited without prior written permission.

EDR and its logos (including Sanborn and Sanborn Map) are trademarks of Environmental Data Resources, Inc. or its affiliates. All other trademarks used herein are the property of their respective owners.

# Historical Topographic Map

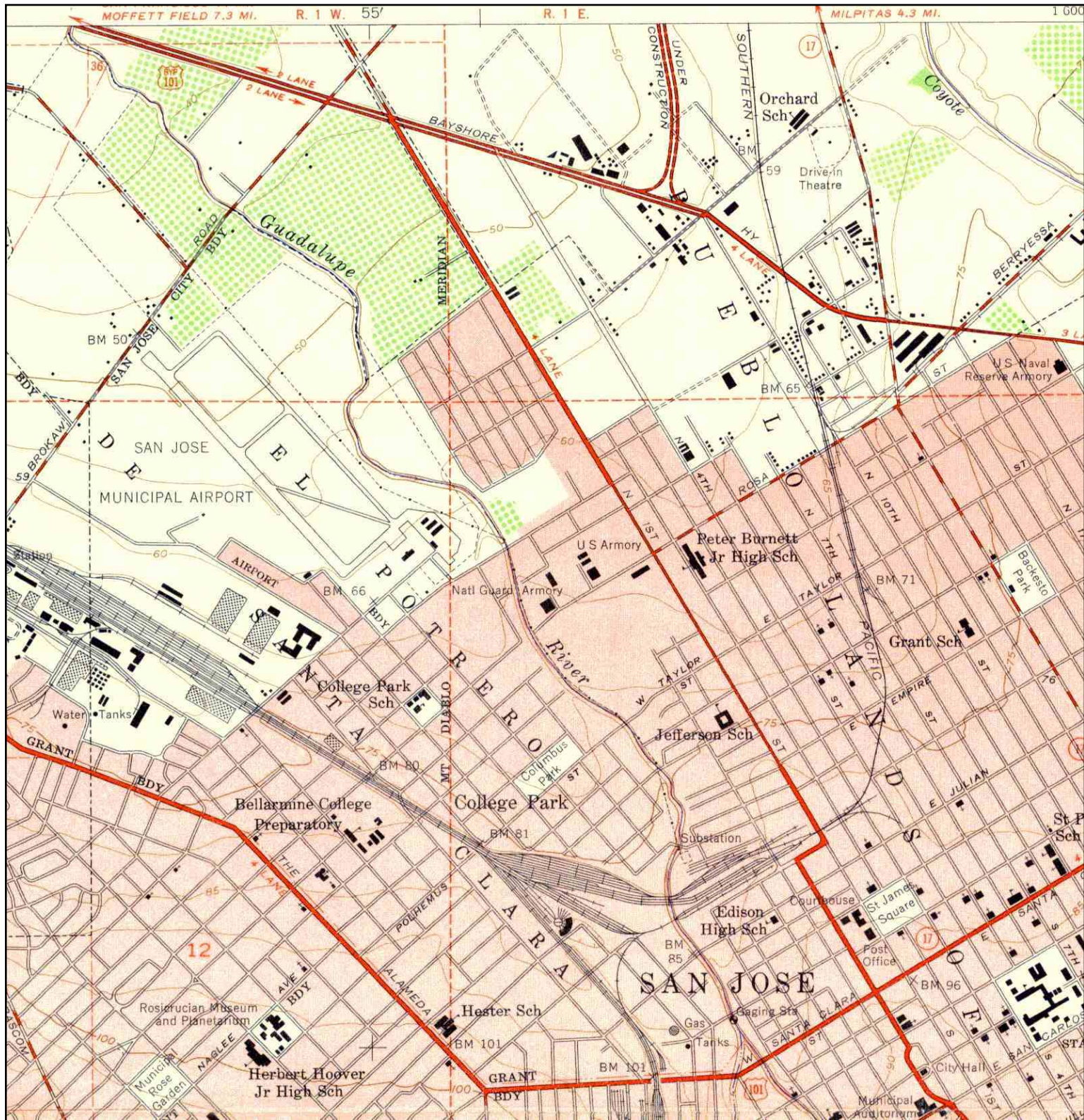

	<b>TARGET QUAD</b> NAME: SAN JOSE WEST MAP YEAR: 1953	<b>SITE NAME:</b> San Jose Sewer Replacement <b>ADDRESS:</b> 4th St btw Commercial and Hwy 101 San Jose, CA 95112	<b>CLIENT:</b> AMEC/Geomatrix <b>CONTACT:</b> Donald Daniels <b>INQUIRY#:</b> 2619575.4 <b>RESEARCH DATE:</b> 10/21/2009
	SERIES: 7.5 SCALE: 1:24000	<b>LAT/LONG:</b> 37.3651 / 121.908	



# Historical Topographic Map

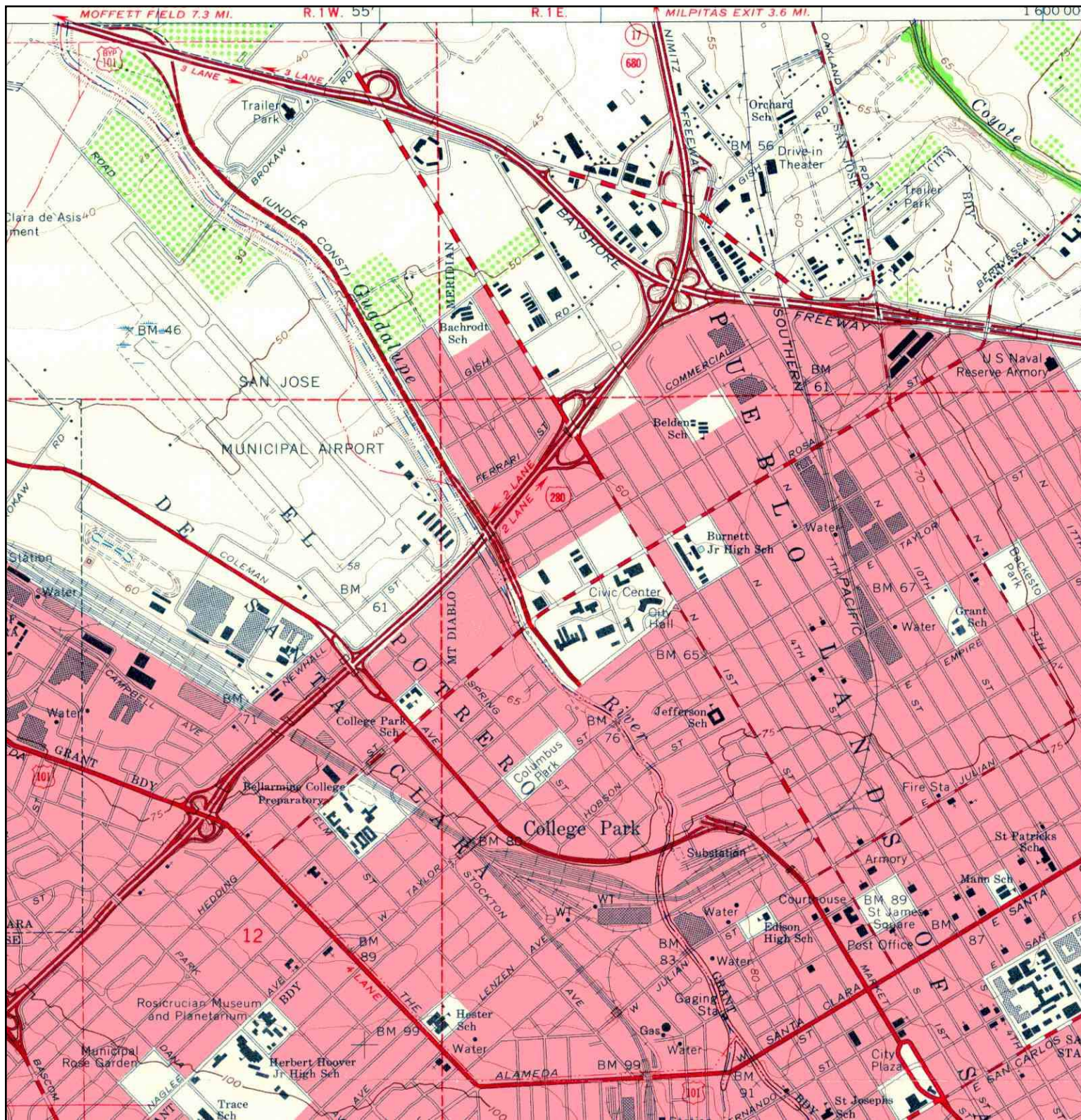

<p>N ↑</p>	<p>TARGET QUAD NAME: SAN JOSE WEST MAP YEAR: 1961</p>	<p>SITE NAME: San Jose Sewer Replacement ADDRESS: 4th St btw Commercial and Hwy 101 San Jose, CA 95112</p>	<p>CLIENT: AMEC/Geomatrix CONTACT: Donald Daniels INQUIRY#: 2619575.4 RESEARCH DATE: 10/21/2009</p>
	<p>SERIES: 7.5 SCALE: 1:24000</p>	<p>LAT/LONG: 37.3651 / 121.908</p>	

# Historical Topographic Map

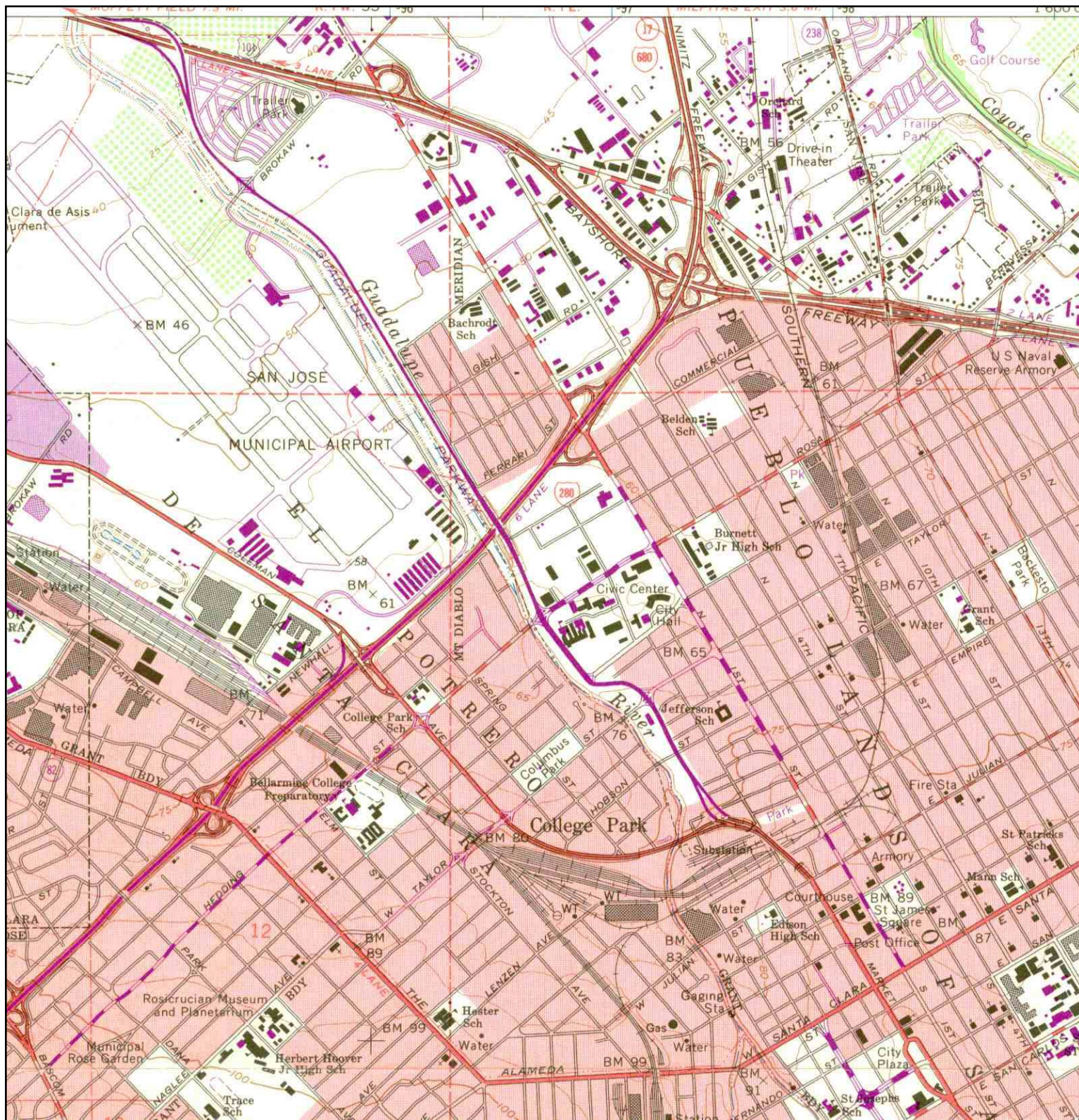

	<b>TARGET QUAD</b>	<b>SITE NAME:</b> San Jose Sewer Replacement	<b>CLIENT:</b> AMEC/Geomatrix
	<b>NAME:</b> SAN JOSE WEST	<b>ADDRESS:</b> 4th St btw Commercial and Hwy 101	<b>CONTACT:</b> Donald Daniels
	<b>MAP YEAR:</b> 1968	San Jose, CA 95112	<b>INQUIRY#:</b> 2619575.4
	<b>PHOTOREVISED FROM:</b> 1961	<b>LAT/LONG:</b> 37.3651 / 121.908	<b>RESEARCH DATE:</b> 10/21/2009
	<b>SERIES:</b> 7.5		
	<b>SCALE:</b> 1:24000		

# Historical Topographic Map

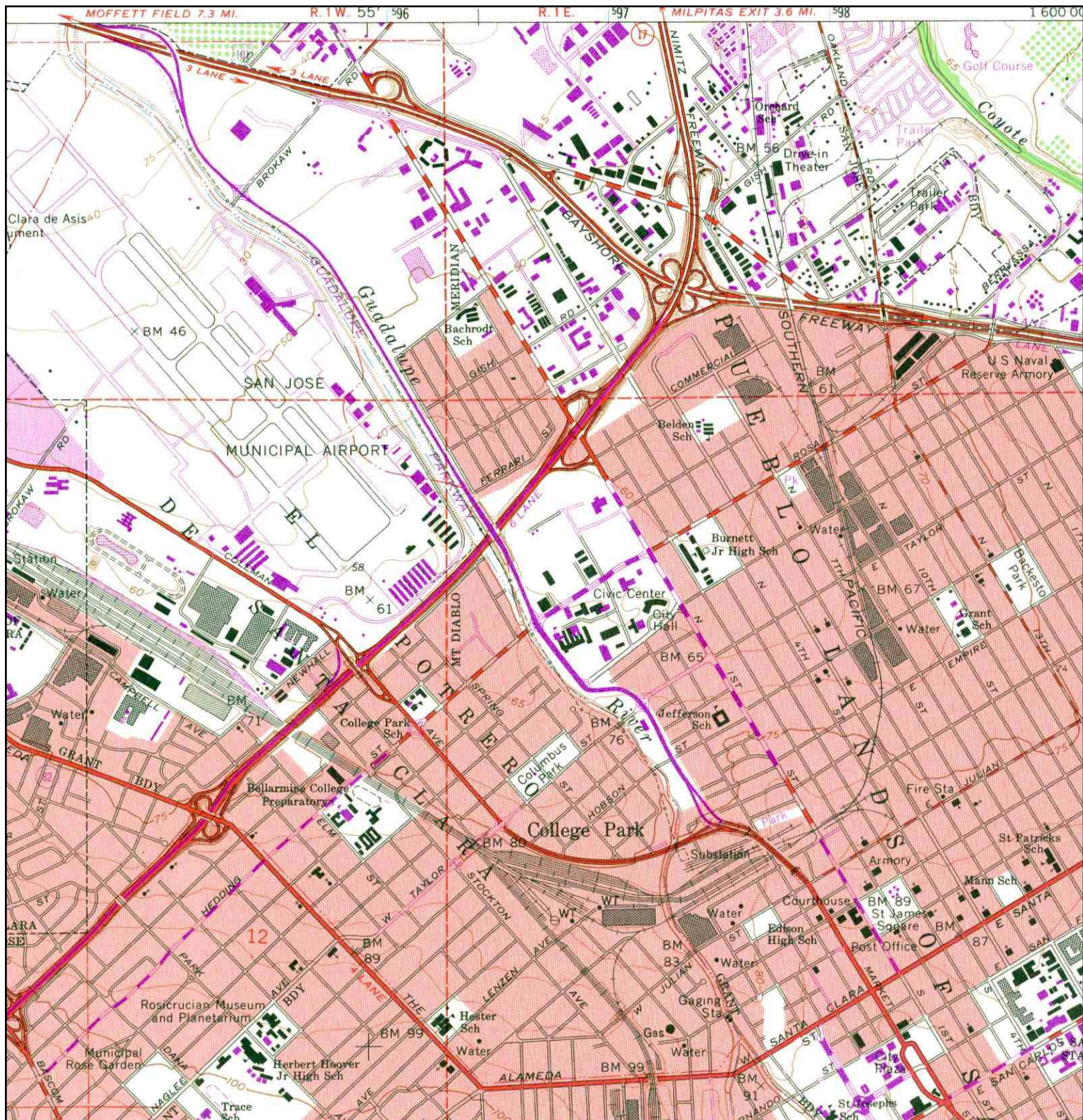

<p>N</p>	TARGET QUAD	SITE NAME:	San Jose Sewer Replacement	CLIENT:	AMEC/Geomatrix
	NAME: SAN JOSE WEST	ADDRESS:	4th St btw Commercial and Hwy 101	CONTACT:	Donald Daniels
	MAP YEAR: 1973		San Jose, CA 95112	INQUIRY#:	2619575.4
	PHOTOREVISED FROM: 1961	LAT/LONG:	37.3651 / 121.908	RESEARCH DATE:	10/21/2009
	SERIES: 7.5				
	SCALE: 1:24000				

# Historical Topographic Map

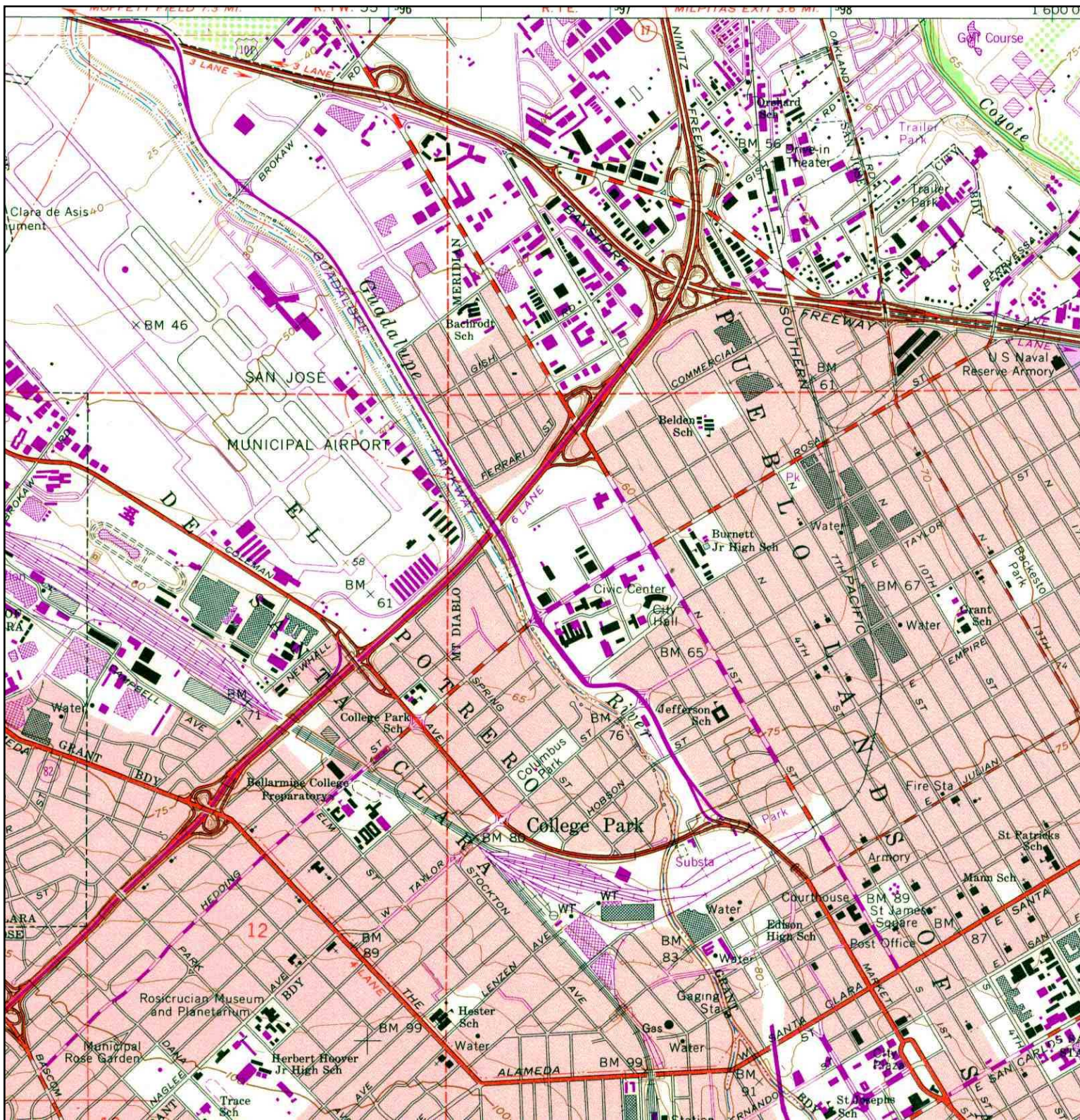

	<b>TARGET QUAD</b>	<b>SITE NAME:</b> San Jose Sewer Replacement	<b>CLIENT:</b> AMEC/Geomatrix
	<b>NAME:</b> SAN JOSE WEST	<b>ADDRESS:</b> 4th St btw Commercial and Hwy 101	<b>CONTACT:</b> Donald Daniels
	<b>MAP YEAR:</b> 1980	San Jose, CA 95112	<b>INQUIRY#:</b> 2619575.4
	<b>PHOTOREVISED FROM:</b> 1961	<b>LAT/LONG:</b> 37.3651 / 121.908	<b>RESEARCH DATE:</b> 10/21/2009
	<b>SERIES:</b> 7.5		
<b>SCALE:</b> 1:24000			



---

**APPENDIX D**

EDR Radius Report

**San Jose Sewer Replacement**  
4th St btw Commercial and Hwy 101  
San Jose, CA 95112

Inquiry Number: 2619575.2s  
October 21, 2009

## The EDR Radius Map™ Report with GeoCheck®

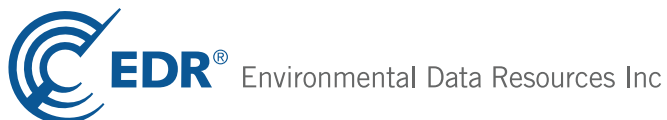

440 Wheelers Farms Road  
Milford, CT 06461  
Toll Free: 800.352.0050  
[www.edrnet.com](http://www.edrnet.com)

# TABLE OF CONTENTS

<b>SECTION</b>	<b>PAGE</b>
<b>Executive Summary</b> .....	<b>ES1</b>
<b>Overview Map</b> .....	<b>2</b>
<b>Detail Map</b> .....	<b>3</b>
<b>Map Findings Summary</b> .....	<b>4</b>
<b>Map Findings</b> .....	<b>7</b>
<b>Orphan Summary</b> .....	<b>770</b>
<b>Government Records Searched/Data Currency Tracking</b> .....	<b>GR-1</b>
 <b><u>GEOCHECK ADDENDUM</u></b>	
<b>Physical Setting Source Addendum</b> .....	<b>A-1</b>
<b>Physical Setting Source Summary</b> .....	<b>A-2</b>
<b>Physical Setting Source Map</b> .....	<b>A-7</b>
<b>Physical Setting Source Map Findings</b> .....	<b>A-8</b>
<b>Physical Setting Source Records Searched</b> .....	<b>A-17</b>

***Thank you for your business.***  
Please contact EDR at 1-800-352-0050  
with any questions or comments.

### Disclaimer - Copyright and Trademark Notice

This Report contains certain information obtained from a variety of public and other sources reasonably available to Environmental Data Resources, Inc. It cannot be concluded from this Report that coverage information for the target and surrounding properties does not exist from other sources. **NO WARRANTY EXPRESSED OR IMPLIED, IS MADE WHATSOEVER IN CONNECTION WITH THIS REPORT. ENVIRONMENTAL DATA RESOURCES, INC. SPECIFICALLY DISCLAIMS THE MAKING OF ANY SUCH WARRANTIES, INCLUDING WITHOUT LIMITATION, MERCHANTABILITY OR FITNESS FOR A PARTICULAR USE OR PURPOSE. ALL RISK IS ASSUMED BY THE USER. IN NO EVENT SHALL ENVIRONMENTAL DATA RESOURCES, INC. BE LIABLE TO ANYONE, WHETHER ARISING OUT OF ERRORS OR OMISSIONS, NEGLIGENCE, ACCIDENT OR ANY OTHER CAUSE, FOR ANY LOSS OF DAMAGE, INCLUDING, WITHOUT LIMITATION, SPECIAL, INCIDENTAL, CONSEQUENTIAL, OR EXEMPLARY DAMAGES. ANY LIABILITY ON THE PART OF ENVIRONMENTAL DATA RESOURCES, INC. IS STRICTLY LIMITED TO A REFUND OF THE AMOUNT PAID FOR THIS REPORT.** Purchaser accepts this Report "AS IS". Any analyses, estimates, ratings, environmental risk levels or risk codes provided in this Report are provided for illustrative purposes only, and are not intended to provide, nor should they be interpreted as providing any facts regarding, or prediction or forecast of, any environmental risk for any property. Only a Phase I Environmental Site Assessment performed by an environmental professional can provide information regarding the environmental risk for any property. Additionally, the information provided in this Report is not to be construed as legal advice.

Copyright 2009 by Environmental Data Resources, Inc. All rights reserved. Reproduction in any media or format, in whole or in part, of any report or map of Environmental Data Resources, Inc., or its affiliates, is prohibited without prior written permission.

EDR and its logos (including Sanborn and Sanborn Map) are trademarks of Environmental Data Resources, Inc. or its affiliates. All other trademarks used herein are the property of their respective owners.

## EXECUTIVE SUMMARY

A search of available environmental records was conducted by Environmental Data Resources, Inc (EDR). The report was designed to assist parties seeking to meet the search requirements of EPA's Standards and Practices for All Appropriate Inquiries (40 CFR Part 312), the ASTM Standard Practice for Environmental Site Assessments (E 1527-05) or custom requirements developed for the evaluation of environmental risk associated with a parcel of real estate.

### TARGET PROPERTY INFORMATION

#### ADDRESS

4TH ST BTW COMMERCIAL AND HWY 101  
SAN JOSE, CA 95112

#### COORDINATES

Latitude (North): 37.365100 - 37° 21' 54.4"  
Longitude (West): 121.908600 - 121° 54' 31.0"  
Universal Transverse Mercator: Zone 10  
UTM X (Meters): 596646.1  
UTM Y (Meters): 4135730.0  
Elevation: 54 ft. above sea level

### USGS TOPOGRAPHIC MAP ASSOCIATED WITH TARGET PROPERTY

Target Property Map: 37121-C8 SAN JOSE WEST, CA  
Most Recent Revision: 1980  
  
North Map: 37121-D8 MILPITAS, CA  
Most Recent Revision: 1980

### AERIAL PHOTOGRAPHY IN THIS REPORT

Portions of Photo from: 2006, 2005  
Source: USDA

### TARGET PROPERTY SEARCH RESULTS

The target property was not listed in any of the databases searched by EDR.

### DATABASES WITH NO MAPPED SITES

No mapped sites were found in EDR's search of available ("reasonably ascertainable ") government records either on the target property or within the search radius around the target property for the following databases:

### STANDARD ENVIRONMENTAL RECORDS

#### *Federal NPL site list*

NPL..... National Priority List



## EXECUTIVE SUMMARY

Proposed NPL..... Proposed National Priority List Sites  
NPL LIENS..... Federal Superfund Liens

### ***Federal Delisted NPL site list***

Delisted NPL..... National Priority List Deletions

### ***Federal institutional controls / engineering controls registries***

US ENG CONTROLS..... Engineering Controls Sites List  
US INST CONTROL..... Sites with Institutional Controls

### ***Federal ERNS list***

ERNS..... Emergency Response Notification System

### ***State and tribal leaking storage tank lists***

INDIAN LUST..... Leaking Underground Storage Tanks on Indian Land

### ***State and tribal registered storage tank lists***

INDIAN UST..... Underground Storage Tanks on Indian Land

### ***State and tribal voluntary cleanup sites***

INDIAN VCP..... Voluntary Cleanup Priority Listing

## **ADDITIONAL ENVIRONMENTAL RECORDS**

### ***Local Brownfield lists***

US BROWNFIELDS..... A Listing of Brownfields Sites

### ***Local Lists of Landfill / Solid Waste Disposal Sites***

ODI..... Open Dump Inventory  
DEBRIS REGION 9..... Torres Martinez Reservation Illegal Dump Site Locations  
WMUDS/SWAT..... Waste Management Unit Database  
HAULERS..... Registered Waste Tire Haulers Listing  
INDIAN ODI..... Report on the Status of Open Dumps on Indian Lands

### ***Local Lists of Hazardous waste / Contaminated Sites***

US CDL..... Clandestine Drug Labs  
SCH..... School Property Evaluation Program  
Toxic Pits..... Toxic Pits Cleanup Act Sites  
CDL..... Clandestine Drug Labs  
US HIST CDL..... National Clandestine Laboratory Register

### ***Local Lists of Registered Storage Tanks***

CA FID UST..... Facility Inventory Database

### ***Local Land Records***

LIENS 2..... CERCLA Lien Information

## EXECUTIVE SUMMARY

LUCIS..... Land Use Control Information System  
LIENS..... Environmental Liens Listing

### **Records of Emergency Release Reports**

HMIRS..... Hazardous Materials Information Reporting System  
CHMIRS..... California Hazardous Material Incident Report System  
LDS..... Land Disposal Sites Listing  
MCS..... Military Cleanup Sites Listing

### **Other Ascertainable Records**

DOT OPS..... Incident and Accident Data  
DOD..... Department of Defense Sites  
FUDS..... Formerly Used Defense Sites  
CONSENT..... Superfund (CERCLA) Consent Decrees  
UMTRA..... Uranium Mill Tailings Sites  
MINES..... Mines Master Index File  
TRIS..... Toxic Chemical Release Inventory System  
TSCA..... Toxic Substances Control Act  
FTTS..... FIFRA/ TSCA Tracking System - FIFRA (Federal Insecticide, Fungicide, & Rodenticide Act)/TSCA (Toxic Substances Control Act)  
HIST FTTS..... FIFRA/TSCA Tracking System Administrative Case Listing  
SSTS..... Section 7 Tracking Systems  
ICIS..... Integrated Compliance Information System  
PADS..... PCB Activity Database System  
MLTS..... Material Licensing Tracking System  
RADINFO..... Radiation Information Database  
FINDS..... Facility Index System/Facility Registry System  
RAATS..... RCRA Administrative Action Tracking System  
CA WDS..... Waste Discharge System  
NPDES..... NPDES Permits Listing  
Cortese..... "Cortese" Hazardous Waste & Substances Sites List  
Notify 65..... Proposition 65 Records  
WIP..... Well Investigation Program Case List  
HAZNET..... Facility and Manifest Data  
EML..... Emissions Inventory Data  
INDIAN RESERV..... Indian Reservations  
SCRD DRYCLEANERS..... State Coalition for Remediation of Drycleaners Listing  
PCB TRANSFORMER..... PCB Transformer Registration Database

### **EDR PROPRIETARY RECORDS**

#### ***EDR Proprietary Records***

Manufactured Gas Plants..... EDR Proprietary Manufactured Gas Plants

### **SURROUNDING SITES: SEARCH RESULTS**

Surrounding sites were identified in the following databases.

Elevations have been determined from the USGS Digital Elevation Model and should be evaluated on a relative (not an absolute) basis. Relative elevation information between sites of close proximity should be field verified. Sites with an elevation equal to or higher than the target property have been differentiated below from sites with an elevation lower than the target property. Page numbers and map identification numbers refer to the EDR Radius Map report where detailed data on individual sites can be reviewed.

Sites listed in ***bold italics*** are in multiple databases.

Unmappable (orphan) sites are not considered in the foregoing analysis.

# EXECUTIVE SUMMARY

## STANDARD ENVIRONMENTAL RECORDS

### ***Federal CERCLIS list***

CERCLIS: The Comprehensive Environmental Response, Compensation and Liability Information System contains data on potentially hazardous waste sites that have been reported to the USEPA by states, municipalities, private companies and private persons, pursuant to Section 103 of the Comprehensive Environmental Response, Compensation and Liability Act (CERCLA). CERCLIS contains sites which are either proposed to or on the National Priorities List (NPL) and sites which are in the screening and assessment phase for possible inclusion on the NPL.

A review of the CERCLIS list, as provided by EDR, and dated 06/30/2009 has revealed that there is 1 CERCLIS site within approximately 0.5 miles of the target property.

<u>Lower Elevation</u>	<u>Address</u>	<u>Direction / Distance</u>	<u>Map ID</u>	<u>Page</u>
<b>SANMINA-SCI PLANT 20</b>	<b>2068 BERING DR</b>	<b>NW 1/4 - 1/2 (0.430 mi.)</b>	<b>424</b>	<b>574</b>

### ***Federal CERCLIS NFRAP site List***

CERC-NFRAP: Archived sites are sites that have been removed and archived from the inventory of CERCLIS sites. Archived status indicates that, to the best of EPA's knowledge, assessment at a site has been completed and that EPA has determined no further steps will be taken to list this site on the National Priorities List (NPL), unless information indicates this decision was not appropriate or other considerations require a recommendation for listing at a later time. This decision does not necessarily mean that there is no hazard associated with a given site; it only means that, based upon available information, the location is not judged to be a potential NPL site.

A review of the CERC-NFRAP list, as provided by EDR, and dated 06/23/2009 has revealed that there are 4 CERC-NFRAP sites within approximately 0.5 miles of the target property.

<u>Equal/Higher Elevation</u>	<u>Address</u>	<u>Direction / Distance</u>	<u>Map ID</u>	<u>Page</u>
PROTOMOLD MFG	1390 OLD BAYSHORE HWY	NE 1/8 - 1/4 (0.209 mi.)	CA322	430
<b>CERTIFIED GARMENT &amp; LINEN SUPP</b>	<b>519 HORNING ST</b>	<b>ENE 1/4 - 1/2 (0.351 mi.)</b>	<b>CO389</b>	<b>521</b>
<u>Lower Elevation</u>	<u>Address</u>	<u>Direction / Distance</u>	<u>Map ID</u>	<u>Page</u>
<b>ULTRA-CHEM C L SCOTT ENTERPRIS</b>	<b>460 REYNOLDS CIR</b>	<b>ENE 0 - 1/8 (0.067 mi.)</b>	<b>141</b>	<b>204</b>
CALIFORNIA ELECTRO-PLATING CO	1722 JUNCTION AVE	NE 1/8 - 1/4 (0.220 mi.)	CD339	454

### ***Federal RCRA CORRACTS facilities list***

CORRACTS: CORRACTS is a list of handlers with RCRA Corrective Action Activity. This report shows which nationally-defined corrective action core events have occurred for every handler that has had corrective action activity.

A review of the CORRACTS list, as provided by EDR, and dated 06/30/2009 has revealed that there are 4 CORRACTS sites within approximately 1 mile of the target property.

<u>Equal/Higher Elevation</u>	<u>Address</u>	<u>Direction / Distance</u>	<u>Map ID</u>	<u>Page</u>
<b>SAFETY KLEEN CORP 7 178 02</b>	<b>1147 N 10TH ST</b>	<b>E 1/8 - 1/4 (0.179 mi.)</b>	<b>BS287</b>	<b>367</b>

## EXECUTIVE SUMMARY

<u>Equal/Higher Elevation</u>	<u>Address</u>	<u>Direction / Distance</u>	<u>Map ID</u>	<u>Page</u>
<b>CONTINENTAL CAN CO USA PLT 12</b>	<b>357 EAST TAYLOR STREET</b>	<b>SE 1/2 - 1 (0.611 mi.)</b>	<b>466</b>	<b>639</b>
<b>CLEAN HARBORS SAN JOSE LLC</b>	<b>1021 BERRYESSA ROAD</b>	<b>E 1/2 - 1 (0.899 mi.)</b>	<b>DI469</b>	<b>655</b>

<u>Lower Elevation</u>	<u>Address</u>	<u>Direction / Distance</u>	<u>Map ID</u>	<u>Page</u>
<b>ULTRA-CHEM C L SCOTT ENTERPRIS</b>	<b>460 REYNOLDS CIR</b>	<b>ENE 0 - 1/8 (0.067 mi.)</b>	<b>141</b>	<b>204</b>

### ***Federal RCRA non-CORRACTS TSD facilities list***

RCRA-TSDF: RCRAInfo is EPA's comprehensive information system, providing access to data supporting the Resource Conservation and Recovery Act (RCRA) of 1976 and the Hazardous and Solid Waste Amendments (HSWA) of 1984. The database includes selective information on sites which generate, transport, store, treat and/or dispose of hazardous waste as defined by the Resource Conservation and Recovery Act (RCRA). Transporters are individuals or entities that move hazardous waste from the generator offsite to a facility that can recycle, treat, store, or dispose of the waste. TSDFs treat, store, or dispose of the waste.

A review of the RCRA-TSDF list, as provided by EDR, and dated 11/12/2008 has revealed that there are 2 RCRA-TSDF sites within approximately 0.5 miles of the target property.

<u>Equal/Higher Elevation</u>	<u>Address</u>	<u>Direction / Distance</u>	<u>Map ID</u>	<u>Page</u>
<b>SAFETY KLEEN CORP 7 178 02</b>	<b>1147 N 10TH ST</b>	<b>E 1/8 - 1/4 (0.179 mi.)</b>	<b>BS287</b>	<b>367</b>

<u>Lower Elevation</u>	<u>Address</u>	<u>Direction / Distance</u>	<u>Map ID</u>	<u>Page</u>
<b>ULTRA-CHEM C L SCOTT ENTERPRIS</b>	<b>460 REYNOLDS CIR</b>	<b>ENE 0 - 1/8 (0.067 mi.)</b>	<b>141</b>	<b>204</b>

### ***Federal RCRA generators list***

RCRA-LQG: RCRAInfo is EPA's comprehensive information system, providing access to data supporting the Resource Conservation and Recovery Act (RCRA) of 1976 and the Hazardous and Solid Waste Amendments (HSWA) of 1984. The database includes selective information on sites which generate, transport, store, treat and/or dispose of hazardous waste as defined by the Resource Conservation and Recovery Act (RCRA). Large quantity generators (LQGs) generate over 1,000 kilograms (kg) of hazardous waste, or over 1 kg of acutely hazardous waste per month.

A review of the RCRA-LQG list, as provided by EDR, and dated 11/12/2008 has revealed that there is 1 RCRA-LQG site within approximately 0.25 miles of the target property.

<u>Lower Elevation</u>	<u>Address</u>	<u>Direction / Distance</u>	<u>Map ID</u>	<u>Page</u>
<b>LORAL MICROWAVE NARDA WEST</b>	<b>214 DEVCON DR</b>	<b>NW 1/8 - 1/4 (0.197 mi.)</b>	<b>BW304</b>	<b>397</b>

RCRA-SQG: RCRAInfo is EPA's comprehensive information system, providing access to data supporting the Resource Conservation and Recovery Act (RCRA) of 1976 and the Hazardous and Solid Waste Amendments (HSWA) of 1984. The database includes selective information on sites which generate, transport, store, treat and/or dispose of hazardous waste as defined by the Resource Conservation and Recovery Act (RCRA). Small quantity generators (SQGs) generate between 100 kg and 1,000 kg of hazardous waste per month.

A review of the RCRA-SQG list, as provided by EDR, and dated 11/12/2008 has revealed that there are

## EXECUTIVE SUMMARY

65 RCRA-SQG sites within approximately 0.25 miles of the target property.

<u>Equal/Higher Elevation</u>	<u>Address</u>	<u>Direction / Distance</u>	<u>Map ID</u>	<u>Page</u>
CASCADE COMPUTER COATINGS INC	1615 TERMINAL AVE	0 - 1/8 (0.000 mi.)	D13	26
AMERICAN METAL PLATING SERVICE	1435 KOLL CIRCLE SUITE	0 - 1/8 (0.000 mi.)	E14	30
SAN JOSE PLATING WORKS INC	1575 TERMINAL AVE	0 - 1/8 (0.000 mi.)	G17	35
ALL AUTO BODY	1539 TERMINAL AVENUE	0 - 1/8 (0.000 mi.)	30	51
AMERICAN METAL PLATING SERVICE	1435 KOLL CIRCLE #104	0 - 1/8 (0.000 mi.)	E52	86
GARDEN STATE INTERNATIONAL	1505 N 4TH ST	0 - 1/8 (0.000 mi.)	O53	89
A & D PRECISION MACHINING INC	1450 KOLL CIRCLE #101	0 - 1/8 (0.000 mi.)	56	97
BABBITT BEARING CO., INC.	1170 NORTH FIFTH STREET	0 - 1/8 (0.000 mi.)	W71	111
SON MFG CO	1099 N 5TH ST	0 - 1/8 (0.000 mi.)	X72	118
ADVANCED SURFACE FINISHING INC	1181 N FOURTH ST STE B	0 - 1/8 (0.000 mi.)	R95	134
EASTERN ELECTRIC APPARATUS REP	1138 N FIFTH STREET	0 - 1/8 (0.000 mi.)	X96	138
UNITED CENTRIFUGAL PUMPS#	1132 N 7TH ST	ENE 0 - 1/8 (0.041 mi.)	AE124	183
DALES TRANSMISSION	1604 OLD BAYSHORE RD	NE 0 - 1/8 (0.046 mi.)	AB134	195
SHELL SERVICE STATION	1120 N FIRST	SW 0 - 1/8 (0.097 mi.)	174	237
TOSCO NORTHWEST CO NO 11235	1271 N 1ST ST	WSW 0 - 1/8 (0.106 mi.)	AY205	271
COCA COLA SAN JOSE	1555 BAYSHORE HIGHWAY	NE 0 - 1/8 (0.111 mi.)	219	283
SAN JOSE COMMERCIAL TIRE	398 E GISH RD	NE 0 - 1/8 (0.119 mi.)	231	304
A I MARINE & CAR PARTS	1133 N 10TH ST	ESE 1/8 - 1/4 (0.167 mi.)	BQ278	358
GEAR SHOP THE	1147 N TENTH ST	ESE 1/8 - 1/4 (0.171 mi.)	BQ283	364
SAFETY KLEEN CORP 7 178 02	1147 N 10TH ST	E 1/8 - 1/4 (0.179 mi.)	BS287	367
SANTA CLARA COUNTY GARAGE	90 W YOUNGER AVE	SSW 1/8 - 1/4 (0.205 mi.)	BT317	418
EXPRESS TRUCK PARTS, INC	1371 OLD BAYSHORE HWY	NE 1/8 - 1/4 (0.208 mi.)	CA320	422
COINTROL	398 COMMERCIAL ST	ESE 1/8 - 1/4 (0.213 mi.)	BZ324	432
OLSON BROS BODY SHOP	1325 OLD BAYSHORE HWY	NE 1/8 - 1/4 (0.218 mi.)	BX332	440
FITZPATRICK BARRICADE & SAFETY	1310 OLD BAYSHORE HWY	NE 1/8 - 1/4 (0.220 mi.)	BX335	447
J N ABBOTT DISTRIBUTOR INC	1090 N 10TH ST	ESE 1/8 - 1/4 (0.223 mi.)	BZ345	457
AIM SPRAY INCORPORATED	1068 N 10TH STREET	ENE 1/8 - 1/4 (0.245 mi.)	356	477
<u>Lower Elevation</u>	<u>Address</u>	<u>Direction / Distance</u>	<u>Map ID</u>	<u>Page</u>
APOGEE ENGINEERING	418-20 REYNOLDS CIR	0 - 1/8 (0.000 mi.)	A2	8
PROP PERFORMANCE	430 REYNOLDS CIRCLE	0 - 1/8 (0.000 mi.)	3	11
ELDON DRAPERY CLEANERS	413 REYNOLDS CIRCLE	0 - 1/8 (0.000 mi.)	A4	13
STRIPPING PLACE THE	485 REYNOLDS CIRCLE	0 - 1/8 (0.000 mi.)	B7	20
INTERDEVICES	484 REYNOLDS CIR	0 - 1/8 (0.000 mi.)	B11	23
SPRAY BOOTH THE	475 REYNOLDS CR	0 - 1/8 (0.000 mi.)	12	25
PENSKE TRUCK LEASING CO	1695 N FOURTH ST	0 - 1/8 (0.000 mi.)	I36	62
KENNEDY BUSINESS MACHINES	1707 N 4TH ST	0 - 1/8 (0.000 mi.)	I40	65
PIERCY TOYOTA SVC AREA	1744 N 4TH ST	0 - 1/8 (0.000 mi.)	L41	66
COAST COUNTIES	1740 N 4TH ST	0 - 1/8 (0.000 mi.)	L49	79
COAST COUNTIES TRUCK & EQUIP C	1740 N FOURTH ST	0 - 1/8 (0.000 mi.)	L51	81
MOHAWK PACKING CO	1660 OLD BAYSHORE HWY	NE 0 - 1/8 (0.016 mi.)	Z103	146
HARO'S METAL FINISHING INC.	439 REYNOLDS CIRCLE	ENE 0 - 1/8 (0.021 mi.)	AA108	158
PACIFIC BELL	444 REYNOLDS CIRCLE	ENE 0 - 1/8 (0.036 mi.)	AA113	171
ARMoured TRANSPORTATION	468 REYNOLDS CIRCLE	ENE 0 - 1/8 (0.037 mi.)	115	173
HYBRID HOUSE	1615 REMUDA LANE	ENE 0 - 1/8 (0.039 mi.)	AC118	177
ALTUS CORP	1610 CRANE CT	NNW 0 - 1/8 (0.064 mi.)	AI136	199
BOB LEWIS VW PEUGEOT	1560 N 1ST STREET	WSW 0 - 1/8 (0.093 mi.)	AP159	218
BILLINGS CHEVROLET INC	1730 N FIRST ST	WSW 0 - 1/8 (0.093 mi.)	AR165	222
CALIFORNIA WATER SERVICE COMPA	1720 NORTH FIRST STREET	WSW 0 - 1/8 (0.102 mi.)	AU177	241
RADIATOR DOCTOR # 1	1675 S FIRST ST	WSW 0 - 1/8 (0.105 mi.)	AQ186	251
POWER BRAKE EXCHANGE DBA BRAKE	1775 SO FIRST ST	WSW 0 - 1/8 (0.105 mi.)	AX188	254
SAIA MOTOR FREIGHT LINE INC	1705 ROGERS AVE	NE 0 - 1/8 (0.105 mi.)	AV191	258
CONTINENTAL AUTO BODY SHOP	440 QUEENS LANE	NE 0 - 1/8 (0.117 mi.)	BB225	294
BURKE CO THE 03	1726 ROGERS AVE	NNE 0 - 1/8 (0.118 mi.)	BC227	295

## EXECUTIVE SUMMARY

<u>Lower Elevation</u>	<u>Address</u>	<u>Direction / Distance</u>	<u>Map ID</u>	<u>Page</u>
<b>FINISHING TECHNOLOGY INC</b>	<b>1707B ROGERS AVE</b>	<b>N 0 - 1/8 (0.119 mi.)</b>	<b>BE229</b>	<b>301</b>
COMPONENT FINISHING PLANT #2	1707 B ROGERS AVE	N 0 - 1/8 (0.119 mi.)	BE230	303
<b>KONICA BUSINESS MACHINES USA</b>	<b>92 BONVENTURA DR</b>	<b>WNW 1/8 - 1/4 (0.153 mi.)</b>	<b>BK257</b>	<b>333</b>
<b>SPEC 5 STEEL</b>	<b>451 QUEENS LANE</b>	<b>NE 1/8 - 1/4 (0.154 mi.)</b>	<b>BM259</b>	<b>335</b>
<b>CHEVRON STATION NO 95482</b>	<b>1747 N 1ST ST</b>	<b>WNW 1/8 - 1/4 (0.160 mi.)</b>	<b>BK270</b>	<b>349</b>
<b>SILICONE VALLEY SCREEN PRINT</b>	<b>1725 RODGERS AVE #E</b>	<b>N 1/8 - 1/4 (0.162 mi.)</b>	<b>BO274</b>	<b>356</b>
<b>DIABLO INDUSTRIES#</b>	<b>1713-B JUNCTION AVE</b>	<b>NE 1/8 - 1/4 (0.187 mi.)</b>	<b>294</b>	<b>380</b>
<b>CALTRANS - SAN JOSE MAINTENANC</b>	<b>500 QUEENS LANE</b>	<b>NE 1/8 - 1/4 (0.190 mi.)</b>	<b>BU297</b>	<b>384</b>
<b>TRU COLOR CONCEPTS</b>	<b>1724 JUNCTION AVE UNIT</b>	<b>NNE 1/8 - 1/4 (0.204 mi.)</b>	<b>309</b>	<b>408</b>
<b>CEPCO</b>	<b>1722 JUNCTION AVE #D</b>	<b>NE 1/8 - 1/4 (0.220 mi.)</b>	<b>CD337</b>	<b>450</b>
<b>AMP SPECIALTIES INC DBA CEPCO</b>	<b>1722 JUNCTION AVE, BLDG</b>	<b>NE 1/8 - 1/4 (0.220 mi.)</b>	<b>CD340</b>	<b>455</b>
<b>VELCON FILTERS INCORPORATED</b>	<b>1761 JUNCTION AVENUE</b>	<b>N 1/8 - 1/4 (0.233 mi.)</b>	<b>CG352</b>	<b>470</b>
<b>MENTOR GRAPHICS CORP</b>	<b>1940 ZANKER RD</b>	<b>N 1/8 - 1/4 (0.248 mi.)</b>	<b>CJ362</b>	<b>487</b>

RCRA-CESQG: RCRAInfo is EPA's comprehensive information system, providing access to data supporting the Resource Conservation and Recovery Act (RCRA) of 1976 and the Hazardous and Solid Waste Amendments (HSWA) of 1984. The database includes selective information on sites which generate, transport, store, treat and/or dispose of hazardous waste as defined by the Resource Conservation and Recovery Act (RCRA). Conditionally exempt small quantity generators (CESQGs) generate less than 100 kg of hazardous waste, or less than 1 kg of acutely hazardous waste per month.

A review of the RCRA-CESQG list, as provided by EDR, and dated 11/12/2008 has revealed that there is 1 RCRA-CESQG site within approximately 0.25 miles of the target property.

<u>Equal/Higher Elevation</u>	<u>Address</u>	<u>Direction / Distance</u>	<u>Map ID</u>	<u>Page</u>
<b>GOODWILL IND OF SC COUNTY</b>	<b>1080 N 7TH ST</b>	<b>E 0 - 1/8 (0.044 mi.)</b>	<b>AG132</b>	<b>192</b>

### **State- and tribal - equivalent NPL**

RESPONSE: Identifies confirmed release sites where DTSC is involved in remediation, either in a lead or oversight capacity. These confirmed release sites are generally high-priority and high potential risk.

A review of the RESPONSE list, as provided by EDR, and dated 08/27/2009 has revealed that there are 2 RESPONSE sites within approximately 1 mile of the target property.

<u>Equal/Higher Elevation</u>	<u>Address</u>	<u>Direction / Distance</u>	<u>Map ID</u>	<u>Page</u>
<b>PROTO MOLD</b>	<b>1390 OLD BAYSHORE HIGHW</b>	<b>NE 1/8 - 1/4 (0.209 mi.)</b>	<b>CA321</b>	<b>424</b>
<b>SANTA CLARA COUNTY JAIL</b>	<b>180 WEST HEDDING STREET</b>	<b>SSW 1/4 - 1/2 (0.493 mi.)</b>	<b>457</b>	<b>625</b>

### **State- and tribal - equivalent CERCLIS**

ENVIROSTOR: The Department of Toxic Substances Control's (DTSC's) Site Mitigation and Brownfields Reuse Program's (SMBRP's) EnviroStor database identifies sites that have known contamination or sites for which there may be reasons to investigate further. The database includes the following site types: Federal Superfund sites (National Priorities List (NPL)); State Response, including Military Facilities and State Superfund; Voluntary Cleanup; and School sites. EnviroStor provides similar information to the information

## EXECUTIVE SUMMARY

that was available in CalSites, and provides additional site information, including, but not limited to, identification of formerly-contaminated properties that have been released for reuse, properties where environmental deed restrictions have been recorded to prevent inappropriate land uses, and risk characterization information that is used to assess potential impacts to public health and the environment at contaminated sites.

A review of the ENVIROSTOR list, as provided by EDR, and dated 08/27/2009 has revealed that there are 19 ENVIROSTOR sites within approximately 1 mile of the target property.

<u>Equal/Higher Elevation</u>	<u>Address</u>	<u>Direction / Distance</u>	<u>Map ID</u>	<u>Page</u>
SAFETY-KLEEN Status: Refer: RWQCB	1147 NORTH 10TH	E 1/8 - 1/4 (0.179 mi.)	BS288	377
<b>SAFETY-KLEEN</b> Status: Active	<b>1147 NO TENTH ST</b>	<b>ESE 1/8 - 1/4 (0.189 mi.)</b>	<b>BQ296</b>	<b>382</b>
<b>PROTO MOLD</b> Status: Certified	<b>1390 OLD BAYSHORE HIGHW</b>	<b>NE 1/8 - 1/4 (0.209 mi.)</b>	<b>CA321</b>	<b>424</b>
<b>MOYER CHEMICAL COMPANY</b> Status: Active	<b>1310 OLD BAYSHORE HWY</b>	<b>NE 1/8 - 1/4 (0.220 mi.)</b>	<b>BX333</b>	<b>442</b>
ULTRA-CHEM/ALL-CHEM/SCOTT INTE Status: Active	1310 OLD BAYSHORE BLVD	NE 1/8 - 1/4 (0.220 mi.)	BX336	448
<b>CRISTINA WHSE CO INC</b> Status: Inactive - Needs Evaluation	<b>1045 N 10TH ST</b>	<b>ENE 1/4 - 1/2 (0.253 mi.)</b>	<b>366</b>	<b>489</b>
<b>GARDEN VALLEY FERTILIZER COMPA</b> Status: Certified / Operation & Maintenance	<b>565 CHARLES STREET</b>	<b>ENE 1/4 - 1/2 (0.320 mi.)</b>	<b>CN378</b>	<b>507</b>
<b>GEORGE L. RICHEY US ARMY RESER</b> Status: Inactive - Needs Evaluation	<b>155 WEST HEDDING STREET</b>	<b>SSW 1/4 - 1/2 (0.437 mi.)</b>	<b>CZ428</b>	<b>589</b>
<b>SANTA CLARA COUNTY JAIL</b> Status: Certified	<b>180 WEST HEDDING STREET</b>	<b>SSW 1/4 - 1/2 (0.493 mi.)</b>	<b>457</b>	<b>625</b>
<b>CONTINENTAL CAN CO USA PLT 12</b> Status: Inactive - Needs Evaluation	<b>357 EAST TAYLOR STREET</b>	<b>SE 1/2 - 1 (0.611 mi.)</b>	<b>466</b>	<b>639</b>
SAN JOSE DEPARTMENT OF PUBLIC Status: Refer: Other Agency	650 NORTH 6TH STREET	SSE 1/2 - 1 (0.684 mi.)	467	646
<b>SOLVENT SERVICES</b> Status: Refer: RWQCB	<b>1021 BERRYESSA ROAD</b>	<b>E 1/2 - 1 (0.899 mi.)</b>	<b>DI468</b>	<b>647</b>
<b>CLEAN HARBORS SAN JOSE LLC</b> Status: Refer: RWQCB	<b>1021 BERRYESSA ROAD</b>	<b>E 1/2 - 1 (0.899 mi.)</b>	<b>DI469</b>	<b>655</b>
<b>BROKAW ROAD SITE</b> Status: Active	<b>1040, 1060, / 1080 EAST</b>	<b>NE 1/2 - 1 (0.960 mi.)</b>	<b>470</b>	<b>757</b>
<b>1633 OLD OAKLAND ROAD SITE</b> Status: Active	<b>1633 OAKLAND RD</b>	<b>NE 1/2 - 1 (0.978 mi.)</b>	<b>471</b>	<b>761</b>
<u>Lower Elevation</u>	<u>Address</u>	<u>Direction / Distance</u>	<u>Map ID</u>	<u>Page</u>
ELDO DRAPERY & DRY CLEANING Status: Refer: RWQCB	413 REYNOLDS CIRCLE	0 - 1/8 (0.000 mi.)	A6	19
<b>ULTRA-CHEM C L SCOTT ENTERPRIS</b> CALIFORNIA ELECTRO-PLATING CO. Status: No Further Action	<b>460 REYNOLDS CIR</b> 1722 JUNCTION AVE.	<b>ENE 0 - 1/8 (0.067 mi.)</b> NE 1/8 - 1/4 (0.220 mi.)	<b>141</b> CD338	<b>204</b> 452
<b>FMC CORPORATION</b> Status: Inactive - Needs Evaluation	<b>495 EAST BROKAW RD</b>	<b>N 1/4 - 1/2 (0.499 mi.)</b>	<b>DF463</b>	<b>634</b>

## EXECUTIVE SUMMARY

### **State and tribal landfill and/or solid waste disposal site lists**

SWF/LF: The Solid Waste Facilities/Landfill Sites records typically contain an inventory of solid waste disposal facilities or landfills in a particular state. The data come from the Integrated Waste Management Board's Solid Waste Information System (SWIS) database.

A review of the SWF/LF list, as provided by EDR, and dated 09/02/2009 has revealed that there are 3 SWF/LF sites within approximately 0.5 miles of the target property.

<u>Equal/Higher Elevation</u>	<u>Address</u>	<u>Direction / Distance</u>	<u>Map ID</u>	<u>Page</u>
<b>GREEN TEAM M R F</b>	<b>575 CHARLES ST</b>	<b>ENE 1/4 - 1/2 (0.327 mi.)</b>	<b>CN381</b>	<b>515</b>
<b>GREENWASTE RECOVERY FACILITY</b>	<b>625 CHARLES STREET</b>	<b>ENE 1/4 - 1/2 (0.377 mi.)</b>	<b>CR408</b>	<b>553</b>
<u>Lower Elevation</u>	<u>Address</u>	<u>Direction / Distance</u>	<u>Map ID</u>	<u>Page</u>
<b>STEVEN CREEK DISPOSAL AND RECY</b>	<b>1675 ROGERS AVENUE</b>	<b>ENE 0 - 1/8 (0.122 mi.)</b>	<b>BF237</b>	<b>313</b>

### **State and tribal leaking storage tank lists**

LUST: The Leaking Underground Storage Tank Incident Reports contain an inventory of reported leaking underground storage tank incidents. The data come from the State Water Resources Control Board Leaking Underground Storage Tank Information System.

A review of the LUST list, as provided by EDR, and dated 09/05/2009 has revealed that there are 149 LUST sites within approximately 0.5 miles of the target property.

<u>Equal/Higher Elevation</u>	<u>Address</u>	<u>Direction / Distance</u>	<u>Map ID</u>	<u>Page</u>
<b>CASCADE COMPUTER COATINGS INC</b> Status: Completed - Case Closed	<b>1615 TERMINAL AVE</b>	<b>0 - 1/8 (0.000 mi.)</b>	<b>D13</b>	<b>26</b>
<b>ROADWAY EXPRESS</b> Status: Completed - Case Closed	<b>1436 TERMINAL AVE</b>	<b>0 - 1/8 (0.000 mi.)</b>	<b>F16</b>	<b>34</b>
<b>SAN JOSE PLATING WORKS INC</b> Status: Completed - Case Closed	<b>1575 TERMINAL AVE</b>	<b>0 - 1/8 (0.000 mi.)</b>	<b>G17</b>	<b>35</b>
<b>CLARK PEST CONTROL</b> <b>S &amp; W COMPANY</b> Status: Open - Remediation	<b>1500 N 4TH ST</b> <b>1607 TERMINAL AVE</b>	<b>0 - 1/8 (0.000 mi.)</b> <b>0 - 1/8 (0.000 mi.)</b>	<b>H19</b> <b>D20</b>	<b>40</b> <b>40</b>
<b>CLARK PEST CONTROL</b> Status: Completed - Case Closed	<b>1500 N. 4TH STREET</b>	<b>0 - 1/8 (0.000 mi.)</b>	<b>H27</b>	<b>47</b>
<b>WESTERN EXTERMINATOR</b> Status: Open - Site Assessment	<b>1611 TERMINAL DR</b>	<b>0 - 1/8 (0.000 mi.)</b>	<b>D28</b>	<b>48</b>
<b>ACCURATE METAL</b> Status: Completed - Case Closed	<b>1460 TERMINAL AVE</b>	<b>0 - 1/8 (0.000 mi.)</b>	<b>G35</b>	<b>59</b>
<b>KOLL COMPANY</b> Status: Completed - Case Closed	<b>1420 KOLL CIR</b>	<b>0 - 1/8 (0.000 mi.)</b>	<b>37</b>	<b>63</b>
<b>GARDEN STATE INTL TRUCKS</b> Status: Completed - Case Closed	<b>1505 N 4TH ST</b>	<b>0 - 1/8 (0.000 mi.)</b>	<b>O47</b>	<b>70</b>
<b>ACTION FORKLIFT</b> Status: Open - Site Assessment	<b>1441 TERMINAL AVE</b>	<b>0 - 1/8 (0.000 mi.)</b>	<b>N59</b>	<b>102</b>
<b>ALL BRAND FORKLIFT</b> Status: Completed - Case Closed	<b>1481 TERMINAL AVE</b>	<b>0 - 1/8 (0.000 mi.)</b>	<b>F61</b>	<b>105</b>



## EXECUTIVE SUMMARY

<u>Equal/Higher Elevation</u>	<u>Address</u>	<u>Direction / Distance</u>	<u>Map ID</u>	<u>Page</u>
<b>OREE ELECTRICAL COMPANY</b> Status: Completed - Case Closed	<b>1195 N 5TH ST</b>	<b>0 - 1/8 (0.000 mi.)</b>	<b>S65</b>	<b>107</b>
<b>ARMORED TRANSPORT</b> Status: Completed - Case Closed	<b>1305 4TH ST.</b>	<b>0 - 1/8 (0.000 mi.)</b>	<b>P74</b>	<b>122</b>
<b>B. L. COHEN LANDSCAPE</b> Status: Completed - Case Closed	<b>250 COMMERCIAL ST</b>	<b>0 - 1/8 (0.000 mi.)</b>	<b>79</b>	<b>123</b>
<b>COMMERCIAL FUELING CORPORATION</b> Status: Open - Remediation	<b>1170 N 4TH ST</b>	<b>0 - 1/8 (0.000 mi.)</b>	<b>V83</b>	<b>126</b>
<b>ARMORED TRANSPORT</b> <b>ROLLIE FRENCH INC.</b> Status: Completed - Case Closed	<b>1305 N 4TH ST</b> <b>1191 N 5TH ST</b>	<b>0 - 1/8 (0.000 mi.)</b> <b>0 - 1/8 (0.000 mi.)</b>	<b>P89</b> <b>S92</b>	<b>129</b> <b>131</b>
<b>ALAMO</b> Status: Completed - Case Closed	<b>1280 N 4TH ST</b>	<b>0 - 1/8 (0.000 mi.)</b>	<b>P93</b>	<b>132</b>
<b>SCC OFFICE OF EDUCATION</b> Status: Completed - Case Closed	<b>1245 N 5TH ST</b>	<b>0 - 1/8 (0.000 mi.)</b>	<b>W98</b>	<b>141</b>
<b>7-UP</b> Status: Completed - Case Closed	<b>297 COMMERCIAL ST</b>	<b>ENE 0 - 1/8 (0.040 mi.)</b>	<b>AD119</b>	<b>180</b>
<b>UNITED CENTRIFUGAL PUMPS</b> <b>UNITED CENTRIFUGAL PUMPS#</b> Status: Completed - Case Closed	<b>1132 N 7TH ST</b> <b>1132 N 7TH ST</b>	<b>ENE 0 - 1/8 (0.041 mi.)</b> <b>ENE 0 - 1/8 (0.041 mi.)</b>	<b>AE123</b> <b>AE124</b>	<b>183</b> <b>183</b>
<b>INVESTMENT FINANCIAL</b> Status: Completed - Case Closed	<b>1090 N 7TH ST</b>	<b>ENE 0 - 1/8 (0.042 mi.)</b>	<b>AF128</b>	<b>187</b>
<b>GOODWILL INDUSTRIES</b> Status: Completed - Case Closed	<b>1080 N 7TH ST</b>	<b>E 0 - 1/8 (0.044 mi.)</b>	<b>AG130</b>	<b>188</b>
<b>MAYFLOWER MOVING &amp; STORAGE</b> Status: Completed - Case Closed	<b>1605 OLD BAYSHORE HWY</b>	<b>NE 0 - 1/8 (0.056 mi.)</b>	<b>AH135</b>	<b>197</b>
<b>SUPER-7</b> Status: Completed - Case Closed	<b>1410 N 1ST ST</b>	<b>WSW 0 - 1/8 (0.092 mi.)</b>	<b>AL146</b>	<b>211</b>
<b>PACIFIC CAR RENTAL</b> Status: Completed - Case Closed	<b>1510 N 1ST ST</b>	<b>WSW 0 - 1/8 (0.093 mi.)</b>	<b>AM152</b>	<b>214</b>
<b>SHELL</b> Status: Open - Remediation	<b>1120 N 1ST ST</b>	<b>WSW 0 - 1/8 (0.096 mi.)</b>	<b>AS171</b>	<b>235</b>
<b>CHEVRON #9-2462</b> Status: Completed - Case Closed	<b>1100 N 1ST ST</b>	<b>WSW 0 - 1/8 (0.097 mi.)</b>	<b>AT173</b>	<b>236</b>
<b>MURATA ENTERPRISES</b> Status: Completed - Case Closed	<b>1309 N 1ST ST</b>	<b>WSW 0 - 1/8 (0.105 mi.)</b>	<b>AW192</b>	<b>261</b>
<b>BP OIL #11235</b> <b>COCA COLA SAN JOSE</b> Status: Completed - Case Closed Status: Completed - Case Closed	<b>1271 N 1ST ST</b> <b>1555 BAYSHORE HIGHWAY</b>	<b>WSW 0 - 1/8 (0.106 mi.)</b> <b>NE 0 - 1/8 (0.111 mi.)</b>	<b>AY207</b> <b>219</b>	<b>273</b> <b>283</b>
<b>UNOCAL STATION #5954</b> <b>BEEH ENTERPRISES</b> Status: Completed - Case Closed	<b>1002 N 1ST ST</b> <b>1365 N 10TH ST</b>	<b>SSW 1/8 - 1/4 (0.146 mi.)</b> <b>NE 1/8 - 1/4 (0.149 mi.)</b>	<b>BJ247</b> <b>BI254</b>	<b>326</b> <b>332</b>
<b>SUPERIOR CLUTCH AND BRAKE</b> Status: Completed - Case Closed	<b>1407 N 10TH ST</b>	<b>NE 1/8 - 1/4 (0.155 mi.)</b>	<b>BL261</b>	<b>340</b>
<b>SAN JOSE FIRE STATION #5</b> Status: Open - Remediation	<b>1380 N. 10TH STREET</b>	<b>NE 1/8 - 1/4 (0.155 mi.)</b>	<b>BN262</b>	<b>342</b>

## EXECUTIVE SUMMARY

<u>Equal/Higher Elevation</u>	<u>Address</u>	<u>Direction / Distance</u>	<u>Map ID</u>	<u>Page</u>
<b>SAN JOSE FIRE STATION #5</b>	<b>1380 N 10TH ST</b>	<b>NE 1/8 - 1/4 (0.155 mi.)</b>	<b>BN263</b>	<b>342</b>
<b>A I MARINE &amp; CAR PARTS</b> Status: Open - Inactive	<b>1133 N 10TH ST</b>	<b>ESE 1/8 - 1/4 (0.167 mi.)</b>	<b>BQ278</b>	<b>358</b>
SAFETY-KLEEN CORPORATION	1147 N 10TH ST	E 1/8 - 1/4 (0.179 mi.)	BS289	378
<b>MARRIOT AIRLINE FOOD SERVICE</b> Status: Completed - Case Closed	<b>385 COMMERCIAL ST</b>	<b>ESE 1/8 - 1/4 (0.194 mi.)</b>	<b>BV301</b>	<b>394</b>
<b>CONSOLIDATED FREIGHTWAYS</b> Status: Open - Site Assessment	<b>390 COMMERCIAL ST</b>	<b>ESE 1/8 - 1/4 (0.202 mi.)</b>	<b>BV307</b>	<b>400</b>
<b>RW JAMES COMPANY</b> Status: Completed - Case Closed	<b>1432 OLD BAYSHORE HWY</b>	<b>NE 1/8 - 1/4 (0.203 mi.)</b>	<b>BY308</b>	<b>403</b>
<b>SAN JOSE CONCRETE</b> Status: Completed - Case Closed	<b>1420 OLD BAYSHORE RD</b>	<b>NE 1/8 - 1/4 (0.205 mi.)</b>	<b>BY313</b>	<b>416</b>
<b>SANTA CLARA COUNTY GARAGE</b>	<b>90 W YOUNGER AVE</b>	<b>SSW 1/8 - 1/4 (0.205 mi.)</b>	<b>BT317</b>	<b>418</b>
SANTA CLARA CO.CIVIC CTRGARAGE Status: Open - Verification Monitoring	90 W. YOUNGER STREET	SSW 1/8 - 1/4 (0.205 mi.)	BT318	421
<b>DAMART INC.</b> Status: Completed - Case Closed	<b>948 N 8TH ST</b>	<b>ESE 1/8 - 1/4 (0.215 mi.)</b>	<b>CC329</b>	<b>437</b>
<b>HOWARD ELECTRIC</b> Status: Completed - Case Closed	<b>1336 OLD BAYSHORE HWY</b>	<b>NE 1/8 - 1/4 (0.216 mi.)</b>	<b>BX331</b>	<b>439</b>
JN ABBOT DISTRIBUTORS Status: Completed - Case Closed	1090 NORTH 10TH STREET	ESE 1/8 - 1/4 (0.223 mi.)	BZ342	457
JN ABBOTT DISTRIBUTORS	1090 N 10TH ST	ESE 1/8 - 1/4 (0.223 mi.)	BZ344	457
<b>J N ABBOTT DISTRIBUTOR INC</b> Status: Completed - Case Closed	<b>1090 N 10TH ST</b>	<b>ESE 1/8 - 1/4 (0.223 mi.)</b>	<b>BZ345</b>	<b>457</b>
<b>MULLER CONSTRUCTION</b> Status: Completed - Case Closed	<b>1277 OLD BAYSHORE HWY</b>	<b>NE 1/8 - 1/4 (0.229 mi.)</b>	<b>CE347</b>	<b>462</b>
<b>DAHL'S EQUIPMENT</b> Status: Open - Remediation	<b>1091 N 10TH ST</b>	<b>ESE 1/8 - 1/4 (0.230 mi.)</b>	<b>CF350</b>	<b>467</b>
ACOSTA SHEET METAL Status: Completed - Case Closed	1067 N. 10TH STREET	ENE 1/8 - 1/4 (0.246 mi.)	CH358	485
ACOSTA SHEET METAL	1067 N 10TH ST	ENE 1/8 - 1/4 (0.246 mi.)	CH359	486
<b>ACOSTA SHEET METAL</b>	<b>1067 N 10TH ST</b>	<b>ENE 1/8 - 1/4 (0.246 mi.)</b>	<b>CH360</b>	<b>486</b>
<b>CRISTINA WHSE CO INC</b> Status: Completed - Case Closed	<b>1045 N 10TH ST</b>	<b>ENE 1/4 - 1/2 (0.253 mi.)</b>	<b>366</b>	<b>489</b>
<b>ARTIFICIAL STONE WORKS</b> Status: Completed - Case Closed	<b>911 N 9TH ST</b>	<b>ESE 1/4 - 1/2 (0.306 mi.)</b>	<b>CK370</b>	<b>500</b>
<b>CONTINENTAL CAN</b> Status: Completed - Case Closed	<b>880 N 8TH ST</b>	<b>SE 1/4 - 1/2 (0.308 mi.)</b>	<b>CL372</b>	<b>502</b>
<b>D &amp; D MANAGEMENT CONSULTANTS</b> Status: Completed - Case Closed	<b>1033 11TH ST N</b>	<b>ENE 1/4 - 1/2 (0.314 mi.)</b>	<b>CM374</b>	<b>503</b>
D&D MANAGEMENT	1033 N 11TH ST	ENE 1/4 - 1/2 (0.314 mi.)	CM375	504
<b>NAKATSU BROS. AUTO SHOP</b> Status: Completed - Case Closed	<b>952 N 10TH ST</b>	<b>E 1/4 - 1/2 (0.316 mi.)</b>	<b>377</b>	<b>505</b>
<b>HAINES &amp; SONS PAINTING</b> Status: Completed - Case Closed	<b>980 N 11TH ST</b>	<b>ENE 1/4 - 1/2 (0.335 mi.)</b>	<b>CO383</b>	<b>517</b>
<b>TEXACO TRUCK STOP</b> Status: Completed - Case Closed	<b>1124 OLD BAYSHORE HWY</b>	<b>E 1/4 - 1/2 (0.348 mi.)</b>	<b>388</b>	<b>520</b>
<b>GREAT DANE TRAILERS</b> Status: Completed - Case Closed	<b>1420 INDUSTRIAL AVE</b>	<b>NE 1/4 - 1/2 (0.359 mi.)</b>	<b>391</b>	<b>523</b>

## EXECUTIVE SUMMARY

<u>Equal/Higher Elevation</u>	<u>Address</u>	<u>Direction / Distance</u>	<u>Map ID</u>	<u>Page</u>
<b>AL'S ROOFING SUPPLY</b> Status: Completed - Case Closed	<b>630 CHARLES ST</b>	<b>ENE 1/4 - 1/2 (0.364 mi.)</b>	<b>CR395</b>	<b>528</b>
<b>FJM TRUCK REPAIR</b> Status: Completed - Case Closed	<b>1535 INDUSTRIAL AVE</b>	<b>NE 1/4 - 1/2 (0.365 mi.)</b>	<b>CS396</b>	<b>529</b>
<b>AXIAL TOME</b> Status: Completed - Case Closed	<b>1559 INDUSTRIAL</b>	<b>NE 1/4 - 1/2 (0.366 mi.)</b>	<b>CU399</b>	<b>532</b>
<b>AIRDROME ORCHARDS</b> Status: Completed - Case Closed	<b>610 E GISH RD</b>	<b>NE 1/4 - 1/2 (0.366 mi.)</b>	<b>400</b>	<b>532</b>
<b>DITTO FREIGHT LINES</b> Status: Completed - Case Closed	<b>1575 INDUSTRIAL AVE</b>	<b>NE 1/4 - 1/2 (0.366 mi.)</b>	<b>CU401</b>	<b>535</b>
<b>SPECIALTY TRUCK PARTS INCORPOR</b> Status: Open - Verification Monitoring	<b>1605 INDUSTRIAL AVE</b>	<b>NE 1/4 - 1/2 (0.366 mi.)</b>	<b>CU403</b>	<b>539</b>
<b>ROOF STRUCTURES INC</b> Status: Completed - Case Closed	<b>510 MADERA AVE</b>	<b>E 1/4 - 1/2 (0.376 mi.)</b>	<b>407</b>	<b>552</b>
<b>BAY AREA EQUIPMENT REPAIR</b> Status: Completed - Case Closed Status: Completed - Case Closed	<b>625 CHARLES ST</b>	<b>ENE 1/4 - 1/2 (0.377 mi.)</b>	<b>CR409</b>	<b>554</b>
<b>INDUSTRIAL COATINGS</b> Status: Completed - Case Closed	<b>652 CHARLES ST</b>	<b>ENE 1/4 - 1/2 (0.392 mi.)</b>	<b>411</b>	<b>560</b>
<b>GEORGE D. GARCIA</b> Status: Completed - Case Closed	<b>643 KINGS ROW</b>	<b>NE 1/4 - 1/2 (0.398 mi.)</b>	<b>CV412</b>	<b>561</b>
<b>S.J. DIESEL &amp; PUMP INJECTOR</b> Status: Completed - Case Closed	<b>851 N 10TH ST</b>	<b>ESE 1/4 - 1/2 (0.409 mi.)</b>	<b>CW413</b>	<b>562</b>
<b>S.J. DIESEL PUMP &amp; INJECTOR SE</b> Status: Open - Verification Monitoring	<b>851 N. 10TH STREET</b>	<b>ESE 1/4 - 1/2 (0.409 mi.)</b>	<b>CW415</b>	<b>563</b>
<b>S.J. DIESEL PUMP &amp; INJECTOR SE</b>	<b>851 N 10TH ST</b>	<b>ESE 1/4 - 1/2 (0.409 mi.)</b>	<b>CW416</b>	<b>565</b>
<b>SUPREME COACH WORKS</b> Status: Completed - Case Closed	<b>661 KINGS ROW</b>	<b>NE 1/4 - 1/2 (0.412 mi.)</b>	<b>CV417</b>	<b>565</b>
<b>STARKENBURG PROP./ROSS EQUIPMT</b> Status: Completed - Case Closed	<b>862 N 10TH ST</b>	<b>ESE 1/4 - 1/2 (0.414 mi.)</b>	<b>CW421</b>	<b>568</b>
<b>ROLAND &amp; SON PAINTING, INC.</b> Status: Completed - Case Closed	<b>677 KINGS ROW</b>	<b>NE 1/4 - 1/2 (0.424 mi.)</b>	<b>CV423</b>	<b>571</b>
<b>ROOF KING INC.</b> Status: Completed - Case Closed	<b>692 KINGS ROW</b>	<b>NE 1/4 - 1/2 (0.436 mi.)</b>	<b>CY426</b>	<b>586</b>
<b>RICHEY ARMY RESERVE CENTER</b> Status: Completed - Case Closed	<b>155 W HEDDING ST</b>	<b>SSW 1/4 - 1/2 (0.437 mi.)</b>	<b>CZ429</b>	<b>591</b>
<b>GEORGIA PACIFIC CORP.</b> Status: Completed - Case Closed	<b>660 E GISH RD</b>	<b>NE 1/4 - 1/2 (0.439 mi.)</b>	<b>DA431</b>	<b>594</b>
<b>KINGS ROW INDUSTRIAL CENTER</b> Status: Completed - Case Closed	<b>701 KINGS ROW</b>	<b>NE 1/4 - 1/2 (0.442 mi.)</b>	<b>CY432</b>	<b>597</b>
<b>BERGER DRIVE VACANT LOT</b> Status: Completed - Case Closed	<b>BERGER / EAST GISH DR</b>	<b>NE 1/4 - 1/2 (0.444 mi.)</b>	<b>DA433</b>	<b>600</b>
<b>MICHAEL D. BURNS CO.</b> Status: Completed - Case Closed	<b>1277 N 15TH ST</b>	<b>ENE 1/4 - 1/2 (0.445 mi.)</b>	<b>DB435</b>	<b>601</b>
<b>PG&amp;E EQUIPMENT YARD</b> Status: Completed - Case Closed	<b>1201 N 15TH ST</b>	<b>ENE 1/4 - 1/2 (0.451 mi.)</b>	<b>DC438</b>	<b>604</b>
<b>INDUSTRIAL TOOL &amp; SUPPLY CO.</b> Status: Completed - Case Closed	<b>1177 N 15TH ST</b>	<b>ENE 1/4 - 1/2 (0.455 mi.)</b>	<b>DC441</b>	<b>606</b>

## EXECUTIVE SUMMARY

<u>Equal/Higher Elevation</u>	<u>Address</u>	<u>Direction / Distance</u>	<u>Map ID</u>	<u>Page</u>
<b>GIACOMMAZZI TRUST PROPERTY</b> Status: Completed - Case Closed	<b>645 HORNING ST</b>	<b>ENE 1/4 - 1/2 (0.470 mi.)</b>	<b>442</b>	<b>608</b>
<b>ULTRAMAR (BEACON ST. #605)</b> Status: Completed - Case Closed	<b>1200 OLD OAKLAND RD</b>	<b>ENE 1/4 - 1/2 (0.476 mi.)</b>	<b>443</b>	<b>609</b>
<b>INDEPENDENT FOOD SERVICE INC.</b> INDEPENDENT FOOD SERVICE INC. Status: Completed - Case Closed	<b>808 N 10TH ST</b> 808 N. 10TH STREET	<b>ESE 1/4 - 1/2 (0.479 mi.)</b> ESE 1/4 - 1/2 (0.479 mi.)	<b>DE447</b> DE448	<b>611</b> 611
<b>SAN CARLOS SHEET METAL</b> Status: Open - Site Assessment	<b>1181 OLD OAKLAND RD</b>	<b>ENE 1/4 - 1/2 (0.484 mi.)</b>	<b>453</b>	<b>616</b>
<b>VANDERSON CONSTRUCTION</b> Status: Completed - Case Closed	<b>1345 VANDER WY</b>	<b>NE 1/4 - 1/2 (0.487 mi.)</b>	<b>454</b>	<b>617</b>
<b>ORCHARD ELEMENTARY SCHOOL</b> Status: Completed - Case Closed	<b>711 E GISH RD</b>	<b>NE 1/4 - 1/2 (0.487 mi.)</b>	<b>DG455</b>	<b>621</b>
<b>SAN JOSE CITY POLICE GARAGE</b> Status: Completed - Case Closed	<b>825 N SAN PEDRO ST</b>	<b>S 1/4 - 1/2 (0.494 mi.)</b>	<b>DH458</b>	<b>630</b>
<b>GOLDENSTATE CAR WASH</b>	<b>955 OLD OAKLAND RD</b>	<b>ENE 1/4 - 1/2 (0.499 mi.)</b>	<b>462</b>	<b>634</b>
<u>Lower Elevation</u>	<u>Address</u>	<u>Direction / Distance</u>	<u>Map ID</u>	<u>Page</u>
<b>CHEVRON #9-6668</b> Status: Completed - Case Closed	<b>1736 OLD BAYSHORE HWY</b>	<b>0 - 1/8 (0.000 mi.)</b>	<b>C9</b>	<b>22</b>
TCI	1610 N FOURTH ST	0 - 1/8 (0.000 mi.)	18	39
<b>ROLLINS LEASING COMPANY</b> Status: Completed - Case Closed	<b>1691 OLD BAYSHORE HWY</b>	<b>0 - 1/8 (0.000 mi.)</b>	<b>J22</b>	<b>43</b>
PENSKE TRUCK LEASING	1691 OLD BAYSHORE HWY	0 - 1/8 (0.000 mi.)	J31	58
<b>COAST COUNTIES TRUCK &amp; EQUIP C</b> Status: Open - Site Assessment	<b>1740 N FOURTH ST</b>	<b>0 - 1/8 (0.000 mi.)</b>	<b>L51</b>	<b>81</b>
<b>TCI</b> Status: Completed - Case Closed	<b>1610 N 4TH ST</b>	<b>0 - 1/8 (0.000 mi.)</b>	<b>54</b>	<b>92</b>
<b>MOHAWK PACKING RECYCLING</b> Status: Completed - Case Closed	<b>1720 OLD BAYSHORE HWY</b>	<b>0 - 1/8 (0.000 mi.)</b>	<b>K55</b>	<b>94</b>
<b>ROLLINS LEASING CORP</b> Status: Open - Site Assessment	<b>1691 OLD BAYSHORE HWY</b>	<b>0 - 1/8 (0.000 mi.)</b>	<b>J57</b>	<b>100</b>
<b>PENSKE TRUCK LEASING</b> Status: Completed - Case Closed Status: Completed - Case Closed	<b>1695 N 4TH ST</b>	<b>0 - 1/8 (0.000 mi.)</b>	<b>I60</b>	<b>103</b>
<b>SAN JOSE DRY WALL</b> Status: Completed - Case Closed	<b>1609 REGATTA LN</b>	<b>ENE 0 - 1/8 (0.008 mi.)</b>	<b>102</b>	<b>145</b>
<b>MOHAWK PACKING CO</b> Status: Completed - Case Closed	<b>1660 OLD BAYSHORE HWY</b>	<b>NE 0 - 1/8 (0.016 mi.)</b>	<b>Z103</b>	<b>146</b>
<b>B&amp;C PRODUCE</b> Status: Completed - Case Closed	<b>1650 OLD BAYSHORE HWY</b>	<b>NE 0 - 1/8 (0.020 mi.)</b>	<b>Z106</b>	<b>155</b>
<b>GOBLE PROPERTIES</b> Status: Completed - Case Closed	<b>441 REYNOLDS CIR</b>	<b>ENE 0 - 1/8 (0.027 mi.)</b>	<b>AA111</b>	<b>170</b>
<b>SUPERIOR TILE COMPANY</b> Status: Completed - Case Closed	<b>1625 REMUDA LN</b>	<b>ENE 0 - 1/8 (0.038 mi.)</b>	<b>AC117</b>	<b>174</b>
<b>ALTUS CORPORATION</b> Status: Completed - Case Closed	<b>1610 CRANE CT</b>	<b>NNW 0 - 1/8 (0.064 mi.)</b>	<b>AI137</b>	<b>202</b>

## EXECUTIVE SUMMARY

<u>Lower Elevation</u>	<u>Address</u>	<u>Direction / Distance</u>	<u>Map ID</u>	<u>Page</u>
<b>BOB LEWIS VOLKSWAGON</b> Status: Completed - Case Closed	1560 N 1ST ST	WSW 0 - 1/8 (0.093 mi.)	AP158	217
<b>BILLINGS CHEVROLET INC</b> Status: Completed - Case Closed	1730 N FIRST ST	WSW 0 - 1/8 (0.093 mi.)	AR165	222
<b>FORMER EXXON SERVICE STATION</b> Status: Completed - Case Closed	1740 N 1ST ST	W 0 - 1/8 (0.099 mi.)	AU175	240
<b>W.A. CALL MANUFACTURING CO.INC</b> Status: Completed - Case Closed	1710 ROGERS AVE	NE 0 - 1/8 (0.103 mi.)	AV178	244
<b>SCAFFOLD WORKS</b> Status: Completed - Case Closed	1697 ROGERS AVE	NE 0 - 1/8 (0.103 mi.)	AV180	247
<b>GEORGE NOLTE</b> Status: Completed - Case Closed	1731 N 1ST ST	WSW 0 - 1/8 (0.104 mi.)	AX184	249
<b>PEARLMAN, DON</b> Status: Completed - Case Closed	1705 ROGERS AVE	NE 0 - 1/8 (0.105 mi.)	AV189	256
<b>APPLE'S TRACTOR</b> Status: Completed - Case Closed	1720 ROGERS AVE	NE 0 - 1/8 (0.105 mi.)	AV201	264
<b>MONARCH RENTALS</b> Status: Completed - Case Closed Status: Completed - Case Closed	1717 N 1ST ST	WSW 0 - 1/8 (0.105 mi.)	AQ203	269
<b>ROBLES BROTHERS INC.</b> Status: Completed - Case Closed	1700 ROGERS AVE	ENE 0 - 1/8 (0.107 mi.)	BA213	276
<b>AUTOMATIC MERCHANDISING CO.</b> Status: Completed - Case Closed	1698 ROGERS AVE	ENE 0 - 1/8 (0.108 mi.)	BA214	278
<b>NORTHERN DISTRIBUTING</b> Status: Completed - Case Closed	1711 ROGERS AVE	NNE 0 - 1/8 (0.112 mi.)	BC223	292
<b>BURKE CO THE 03</b> Status: Completed - Case Closed	1726 ROGERS AVE	NNE 0 - 1/8 (0.118 mi.)	BC227	295
<b>ANR FREIGHT SYSTEMS</b> Status: Completed - Case Closed	1675 ROGERS AVE	ENE 0 - 1/8 (0.122 mi.)	BF236	309
<b>TAYLOR, R. WATSON</b> Status: Completed - Case Closed	1680 ROGERS AVE	ENE 0 - 1/8 (0.125 mi.)	BF238	315
<b>JOHNSON'S CATERING</b> Status: Completed - Case Closed	1670 ROGERS AVE	ENE 1/8 - 1/4 (0.134 mi.)	240	318
<b>SPEC 5 STEEL</b> Status: Completed - Case Closed	451 QUEENS LANE	NE 1/8 - 1/4 (0.154 mi.)	BM259	335
<b>CHEVRON #9-5482</b> CHEVRON #9-5482	1747 N 1ST ST 1747 N 1ST ST	WNW 1/8 - 1/4 (0.160 mi.) WNW 1/8 - 1/4 (0.161 mi.)	BK268 BK273	345 356
<b>WALKER'S CONCRETE</b> Status: Completed - Case Closed	467 QUEENS LN	NE 1/8 - 1/4 (0.170 mi.)	BM282	363
<b>CALTRANS MAINTENCE STATION</b> <b>CALTRANS MAINTENCE STATION</b> Status: Completed - Case Closed	500 QUEENS LANE 500 QUEENS LN	NE 1/8 - 1/4 (0.190 mi.) NE 1/8 - 1/4 (0.190 mi.)	BU299 BU300	391 391
<b>SCC OFFICE OF EDUCATION</b> Status: Completed - Case Closed	100 SKYPORT DR	WSW 1/8 - 1/4 (0.214 mi.)	CB325	433
<b>MACK TRUCK (FORMER)</b> Status: Open - Site Assessment	55 E BROKAW RD	WNW 1/4 - 1/2 (0.347 mi.)	387	519
<b>VELCON FILTERS, INC.</b>	1761 JUNCTION AVE	NNE 1/4 - 1/2 (0.376 mi.)	CT405	550

## EXECUTIVE SUMMARY

<u>Lower Elevation</u>	<u>Address</u>	<u>Direction / Distance</u>	<u>Map ID</u>	<u>Page</u>
<b>ADVANTAGE TIRE SERVICE</b> Status: Completed - Case Closed	<b>1765 JUNCTION AVE</b>	<b>NNE 1/4 - 1/2 (0.388 mi.)</b>	<b>410</b>	<b>558</b>
<b>CAPITAL TOWERS/ARCO #9914</b> Status: Open - Site Assessment	<b>2010 N 1ST ST</b>	<b>WNW 1/4 - 1/2 (0.414 mi.)</b>	<b>CX418</b>	<b>566</b>
<b>WESTERN STEEL CUTTINGS</b> Status: Completed - Case Closed	<b>1788 ROGERS AVE</b>	<b>N 1/4 - 1/2 (0.416 mi.)</b>	<b>422</b>	<b>570</b>
<b>NESTOR INSULATION</b> Status: Open - Site Assessment	<b>1792 ROGERS AVE</b>	<b>N 1/4 - 1/2 (0.430 mi.)</b>	<b>425</b>	<b>585</b>
<b>KAMPER KITS</b> Status: Completed - Case Closed	<b>1781 JUNCTION AVE</b>	<b>N 1/4 - 1/2 (0.447 mi.)</b>	<b>436</b>	<b>602</b>
<b>UNOCAL #5628</b> UNOCAL #5628	<b>2101 N 1ST ST</b> 2101 N 1ST ST	<b>WNW 1/4 - 1/2 (0.478 mi.)</b> <b>WNW 1/4 - 1/2 (0.478 mi.)</b>	<b>DD445</b> <b>DD446</b>	<b>610</b> <b>611</b>
<b>LOWELL HONDA</b> Status: Completed - Case Closed	<b>2103 N FIRST ST</b>	<b>WNW 1/4 - 1/2 (0.481 mi.)</b>	<b>DD451</b>	<b>612</b>
<b>PRECISION ROOFING</b> Status: Open - Site Assessment	<b>510 E BROKAW RD</b>	<b>N 1/4 - 1/2 (0.482 mi.)</b>	<b>DF452</b>	<b>615</b>
<b>PHOTOTRON CORPORATION</b> Status: Open - Site Assessment	<b>524 E BROWKAW RD</b>	<b>N 1/4 - 1/2 (0.490 mi.)</b>	<b>DF456</b>	<b>622</b>
<b>BAYSHORE PLAZA</b> Status: Completed - Case Closed	<b>2107 N FIRST ST</b>	<b>WNW 1/4 - 1/2 (0.495 mi.)</b>	<b>460</b>	<b>632</b>

SLIC: SLIC Region comes from the California Regional Water Quality Control Board.

A review of the SLIC list, as provided by EDR, and dated 09/05/2009 has revealed that there are 18 SLIC sites within approximately 0.5 miles of the target property.

<u>Equal/Higher Elevation</u>	<u>Address</u>	<u>Direction / Distance</u>	<u>Map ID</u>	<u>Page</u>
<b>EASTERN ELECTRIC APPARATUS REP</b> Facility Status: Open - Inactive	<b>1138 N FIFTH STREET</b>	<b>0 - 1/8 (0.000 mi.)</b>	<b>X96</b>	<b>138</b>
<b>BW/IP INTERNATIONAL</b> Facility Status: Open - Site Assessment	<b>1132 NORTH SEVENTH ST</b>	<b>ENE 0 - 1/8 (0.041 mi.)</b>	<b>AE122</b>	<b>182</b>
<b>J&amp;J AIR CONDITIONING, INC.</b> Facility Status: Completed - Case Closed	<b>1280 NORTH 10TH STREET</b>	<b>NE 1/8 - 1/4 (0.141 mi.)</b>	<b>BG241</b>	<b>319</b>
<b>SAFETY KLEEN CORPORATION</b> Facility Status: Open - Inactive	<b>1147 10TH ST N</b>	<b>E 1/8 - 1/4 (0.179 mi.)</b>	<b>BS290</b>	<b>378</b>
<b>AIR COOLED ENGINES</b> Facility Status: Open - Inactive	<b>1076 10TH ST N</b>	<b>ESE 1/8 - 1/4 (0.243 mi.)</b>	<b>CF355</b>	<b>476</b>
<b>CERTIFIED GARMENT &amp; LINEN SUPP</b> Facility Status: Open - Inactive	<b>519 HORNING ST</b>	<b>ENE 1/4 - 1/2 (0.351 mi.)</b>	<b>CO389</b>	<b>521</b>
<b>CERTIFIED GARMENT LINEN SUPPLY</b> Facility Status: Open - Inactive	<b>519 HORNING</b>	<b>ENE 1/4 - 1/2 (0.351 mi.)</b>	<b>CO390</b>	<b>522</b>
<b>THREE SISTERS</b> Facility Status: Open - Remediation	<b>1470 INDUSTRIAL AVE</b>	<b>NE 1/4 - 1/2 (0.362 mi.)</b>	<b>CQ392</b>	<b>525</b>
<b>WASTE MANAGEMENT</b> 825 NORTH 10TH STREET Facility Status: Open	<b>1480 INDUSTRIAL AVENUE</b> 825 NORTH 10TH STREET	<b>NE 1/4 - 1/2 (0.362 mi.)</b> <b>ESE 1/4 - 1/2 (0.447 mi.)</b>	<b>CQ393</b> <b>437</b>	<b>527</b> <b>603</b>
<u>Lower Elevation</u>	<u>Address</u>	<u>Direction / Distance</u>	<u>Map ID</u>	<u>Page</u>
<b>413 REYNOLDS CIRCLE-ELDON DRAP</b> Facility Status: Open - Remediation	<b>413 REYNOLDS CIRCLE</b>	<b>0 - 1/8 (0.000 mi.)</b>	<b>A5</b>	<b>17</b>

## EXECUTIVE SUMMARY

<u>Lower Elevation</u>	<u>Address</u>	<u>Direction / Distance</u>	<u>Map ID</u>	<u>Page</u>
<b>VELCON FILTERS INCORPORATED</b> Facility Status: Open - Remediation	<b>1761 JUNCTION AVENUE</b>	<b>N 1/8 - 1/4 (0.233 mi.)</b>	<b>CG352</b>	<b>470</b>
<b>CONNOR FORMED METAL FAC (FORME</b> Facility Status: Open - Remediation	<b>1729 JUNCTION AVENUE</b>	<b>NE 1/4 - 1/2 (0.297 mi.)</b>	<b>369</b>	<b>498</b>
JUNCTION COURT Facility Status: Open - Inactive	1701-1711 JUNCTION COUR	ENE 1/4 - 1/2 (0.327 mi.)	380	514
169 E BROKAW RD Facility Status: Completed - Case Closed	169 E BROKAW RD	NW 1/4 - 1/2 (0.343 mi.)	384	518
1757 JUNCTION AVENUE Facility Status: Open - Verification Monitoring	1757 JUNCTION AVE	NNE 1/4 - 1/2 (0.365 mi.)	CT398	531
<b>VELCON FILTERS</b> Facility Status: Open - Remediation	<b>1761 JUNCTION AVE</b>	<b>NNE 1/4 - 1/2 (0.376 mi.)</b>	<b>CT406</b>	<b>550</b>
495 E. BROKAW ROAD Facility Status: Open - Remediation	495 EAST BROKAW	N 1/4 - 1/2 (0.499 mi.)	DF465	637

HIST LUST: A listing of open and closed leaking underground storage tanks. This listing is no longer updated by the county. Leaking underground storage tanks are now handled by the Department of Environmental Health.

A review of the HIST LUST list, as provided by EDR, and dated 03/29/2005 has revealed that there are 127 HIST LUST sites within approximately 0.5 miles of the target property.

<u>Equal/Higher Elevation</u>	<u>Address</u>	<u>Direction / Distance</u>	<u>Map ID</u>	<u>Page</u>
<b>CASCADE COMPUTER COATINGS INC</b>	<b>1615 TERMINAL AVE</b>	<b>0 - 1/8 (0.000 mi.)</b>	<b>D13</b>	<b>26</b>
<b>ROADWAY EXPRESS</b>	<b>1436 TERMINAL AVE</b>	<b>0 - 1/8 (0.000 mi.)</b>	<b>F16</b>	<b>34</b>
<b>SAN JOSE PLATING WORKS INC</b>	<b>1575 TERMINAL AVE</b>	<b>0 - 1/8 (0.000 mi.)</b>	<b>G17</b>	<b>35</b>
<b>S &amp; W COMPANY</b>	<b>1607 TERMINAL AVE</b>	<b>0 - 1/8 (0.000 mi.)</b>	<b>D20</b>	<b>40</b>
<b>WESTERN EXTERMINATOR</b>	<b>1611 TERMINAL DR</b>	<b>0 - 1/8 (0.000 mi.)</b>	<b>D28</b>	<b>48</b>
<b>ACCURATE METAL</b>	<b>1460 TERMINAL AVE</b>	<b>0 - 1/8 (0.000 mi.)</b>	<b>G35</b>	<b>59</b>
<b>KOLL COMPANY</b>	<b>1420 KOLL CIR</b>	<b>0 - 1/8 (0.000 mi.)</b>	<b>37</b>	<b>63</b>
<b>GARDEN STATE INTL TRUCKS</b>	<b>1505 N 4TH ST</b>	<b>0 - 1/8 (0.000 mi.)</b>	<b>O47</b>	<b>70</b>
<b>ACTION FORKLIFT</b>	<b>1441 TERMINAL AVE</b>	<b>0 - 1/8 (0.000 mi.)</b>	<b>N59</b>	<b>102</b>
<b>ALL BRAND FORKLIFT</b>	<b>1481 TERMINAL AVE</b>	<b>0 - 1/8 (0.000 mi.)</b>	<b>F61</b>	<b>105</b>
<b>OREE ELECTRICAL COMPANY</b>	<b>1195 N 5TH ST</b>	<b>0 - 1/8 (0.000 mi.)</b>	<b>S65</b>	<b>107</b>
<b>B. L. COHEN LANDSCAPE</b>	<b>250 COMMERCIAL ST</b>	<b>0 - 1/8 (0.000 mi.)</b>	<b>79</b>	<b>123</b>
<b>COMMERCIAL FUELING CORPORATION</b>	<b>1170 N 4TH ST</b>	<b>0 - 1/8 (0.000 mi.)</b>	<b>V83</b>	<b>126</b>
<b>ARMORED TRANSPORT</b>	<b>1305 N 4TH ST</b>	<b>0 - 1/8 (0.000 mi.)</b>	<b>P89</b>	<b>129</b>
<b>ROLLIE FRENCH INC.</b>	<b>1191 N 5TH ST</b>	<b>0 - 1/8 (0.000 mi.)</b>	<b>S92</b>	<b>131</b>
<b>ALAMO</b>	<b>1280 N 4TH ST</b>	<b>0 - 1/8 (0.000 mi.)</b>	<b>P93</b>	<b>132</b>
<b>SCC OFFICE OF EDUCATION</b>	<b>1245 N 5TH ST</b>	<b>0 - 1/8 (0.000 mi.)</b>	<b>W98</b>	<b>141</b>
<b>7-UP</b>	<b>297 COMMERCIAL ST</b>	<b>ENE 0 - 1/8 (0.040 mi.)</b>	<b>AD119</b>	<b>180</b>
<b>UNITED CENTRIFUGAL PUMPS#</b>	<b>1132 N 7TH ST</b>	<b>ENE 0 - 1/8 (0.041 mi.)</b>	<b>AE124</b>	<b>183</b>
<b>INVESTMENT FINANCIAL</b>	<b>1090 N 7TH ST</b>	<b>ENE 0 - 1/8 (0.042 mi.)</b>	<b>AF128</b>	<b>187</b>
<b>GOODWILL INDUSTRIES</b>	<b>1080 N 7TH ST</b>	<b>E 0 - 1/8 (0.044 mi.)</b>	<b>AG130</b>	<b>188</b>
<b>MAYFLOWER MOVING &amp; STORAGE</b>	<b>1605 OLD BAYSHORE HWY</b>	<b>NE 0 - 1/8 (0.056 mi.)</b>	<b>AH135</b>	<b>197</b>
<b>SUPER-7</b>	<b>1410 N 1ST ST</b>	<b>WSW 0 - 1/8 (0.092 mi.)</b>	<b>AL146</b>	<b>211</b>
<b>PACIFIC CAR RENTAL</b>	<b>1510 N 1ST ST</b>	<b>WSW 0 - 1/8 (0.093 mi.)</b>	<b>AM152</b>	<b>214</b>
<b>SHELL</b>	<b>1120 N 1ST ST</b>	<b>WSW 0 - 1/8 (0.096 mi.)</b>	<b>AS171</b>	<b>235</b>
<b>CHEVRON #9-2462</b>	<b>1100 N 1ST ST</b>	<b>WSW 0 - 1/8 (0.097 mi.)</b>	<b>AT173</b>	<b>236</b>
<b>MURATA ENTERPRISES</b>	<b>1309 N 1ST ST</b>	<b>WSW 0 - 1/8 (0.105 mi.)</b>	<b>AW192</b>	<b>261</b>
<b>BP OIL #11235</b>	<b>1271 N 1ST ST</b>	<b>WSW 0 - 1/8 (0.106 mi.)</b>	<b>AY207</b>	<b>273</b>

## EXECUTIVE SUMMARY

<u>Equal/Higher Elevation</u>	<u>Address</u>	<u>Direction / Distance</u>	<u>Map ID</u>	<u>Page</u>
COCA COLA SAN JOSE	1555 BAYSHORE HIGHWAY	NE 0 - 1/8 (0.111 mi.)	219	283
UNOCAL STATION #5954	1002 N 1ST ST	SSW 1/8 - 1/4 (0.146 mi.)	BJ247	326
BEEM ENTERPRISES	1365 N 10TH ST	NE 1/8 - 1/4 (0.149 mi.)	BI254	332
SUPERIOR CLUTCH AND BRAKE	1407 N 10TH ST	NE 1/8 - 1/4 (0.155 mi.)	BL261	340
SAN JOSE FIRE STATION #5	1380 N 10TH ST	NE 1/8 - 1/4 (0.155 mi.)	BN263	342
A I MARINE & CAR PARTS	1133 N 10TH ST	ESE 1/8 - 1/4 (0.167 mi.)	BQ278	358
SAFETY-KLEEN CORPORATION	1147 N 10TH ST	E 1/8 - 1/4 (0.179 mi.)	BS285	366
MARRIOTT AIRLINE FOOD SERVICE	385 COMMERCIAL ST	ESE 1/8 - 1/4 (0.194 mi.)	BV301	394
CONSOLIDATED FREIGHTWAYS	390 COMMERCIAL ST	ESE 1/8 - 1/4 (0.202 mi.)	BV307	400
RW JAMES COMPANY	1432 OLD BAYSHORE HWY	NE 1/8 - 1/4 (0.203 mi.)	BY308	403
SAN JOSE CONCRETE	1420 OLD BAYSHORE RD	NE 1/8 - 1/4 (0.205 mi.)	BY313	416
SANTA CLARA COUNTY GARAGE	90 W YOUNGER AVE	SSW 1/8 - 1/4 (0.205 mi.)	BT317	418
DAMART INC.	948 N 8TH ST	ESE 1/8 - 1/4 (0.215 mi.)	CC329	437
HOWARD ELECTRIC	1336 OLD BAYSHORE HWY	NE 1/8 - 1/4 (0.216 mi.)	BX331	439
J N ABBOTT DISTRIBUTOR INC	1090 N 10TH ST	ESE 1/8 - 1/4 (0.223 mi.)	BZ345	457
MULLER CONSTRUCTION	1277 OLD BAYSHORE HWY	NE 1/8 - 1/4 (0.229 mi.)	CE347	462
DAHL'S EQUIPMENT	1091 N 10TH ST	ESE 1/8 - 1/4 (0.230 mi.)	CF350	467
ACOSTA SHEET METAL	1067 N 10TH ST	ENE 1/8 - 1/4 (0.246 mi.)	CH360	486
CRISTINA WHSE CO INC	1045 N 10TH ST	ENE 1/4 - 1/2 (0.253 mi.)	366	489
ARTIFICIAL STONE WORKS	911 N 9TH ST	ESE 1/4 - 1/2 (0.306 mi.)	CK370	500
CONTINENTAL CAN	880 N 8TH ST	SE 1/4 - 1/2 (0.308 mi.)	CL372	502
D&D MANAGEMENT	1033 N 11TH ST	ENE 1/4 - 1/2 (0.314 mi.)	CM376	504
NAKATSU BROS. AUTO SHOP	952 N 10TH ST	E 1/4 - 1/2 (0.316 mi.)	377	505
HAINES & SONS PAINTING	980 N 11TH ST	ENE 1/4 - 1/2 (0.335 mi.)	CO383	517
TEXACO TRUCK STOP	1124 OLD BAYSHORE HWY	E 1/4 - 1/2 (0.348 mi.)	388	520
GREAT DANE TRAILERS	1420 INDUSTRIAL AVE	NE 1/4 - 1/2 (0.359 mi.)	391	523
AL'S ROOFING SUPPLY	630 CHARLES ST	ENE 1/4 - 1/2 (0.364 mi.)	CR395	528
FJM TRUCK REPAIR	1535 INDUSTRIAL AVE	NE 1/4 - 1/2 (0.365 mi.)	CS396	529
AIRDROME ORCHARDS	610 E GISH RD	NE 1/4 - 1/2 (0.366 mi.)	400	532
DITTO FREIGHT LINES	1575 INDUSTRIAL AVE	NE 1/4 - 1/2 (0.366 mi.)	CU401	535
SPECIALTY TRUCK PARTS INCORPOR	1605 INDUSTRIAL AVE	NE 1/4 - 1/2 (0.366 mi.)	CU403	539
ROOF STRUCTURES INC	510 MADERA AVE	E 1/4 - 1/2 (0.376 mi.)	407	552
BAY AREA EQUIPMENT REPAIR	625 CHARLES ST	ENE 1/4 - 1/2 (0.377 mi.)	CR409	554
INDUSTRIAL COATINGS	652 CHARLES ST	ENE 1/4 - 1/2 (0.392 mi.)	411	560
GEORGE D. GARCIA	643 KINGS ROW	NE 1/4 - 1/2 (0.398 mi.)	CV412	561
S.J. DIESEL & PUMP INJECTOR	851 N 10TH ST	ESE 1/4 - 1/2 (0.409 mi.)	CW413	562
SUPREME COACH WORKS	661 KINGS ROW	NE 1/4 - 1/2 (0.412 mi.)	CV417	565
STARKENBURG PROP./ROSS EQUIPMT	862 N 10TH ST	ESE 1/4 - 1/2 (0.414 mi.)	CW421	568
ROLAND & SON PAINTING, INC.	677 KINGS ROW	NE 1/4 - 1/2 (0.424 mi.)	CV423	571
ROOF KING INC.	692 KINGS ROW	NE 1/4 - 1/2 (0.436 mi.)	CY426	586
RICHEY ARMY RESERVE CENTER	155 W HEDDING ST	SSW 1/4 - 1/2 (0.437 mi.)	CZ429	591
GEORGIA PACIFIC CORP.	660 E GISH RD	NE 1/4 - 1/2 (0.439 mi.)	DA431	594
KINGS ROW INDUSTRIAL CENTER	701 KINGS ROW	NE 1/4 - 1/2 (0.442 mi.)	CY432	597
BERGER DRIVE VACANT LOT	BERGER / EAST GISH DR	NE 1/4 - 1/2 (0.444 mi.)	DA433	600
MICHAEL D. BURNS CO.	1277 N 15TH ST	ENE 1/4 - 1/2 (0.445 mi.)	DB435	601
PG&E EQUIPMENT YARD	1201 N 15TH ST	ENE 1/4 - 1/2 (0.451 mi.)	DC438	604
INDUSTRIAL TOOL & SUPPLY CO.	1177 N 15TH ST	ENE 1/4 - 1/2 (0.455 mi.)	DC441	606
GIACOMMAZZI TRUST PROPERTY	645 HORNING ST	ENE 1/4 - 1/2 (0.470 mi.)	442	608
ULTRAMAR (BEACON ST. #605)	1200 OLD OAKLAND RD	ENE 1/4 - 1/2 (0.476 mi.)	443	609
INDEPENDENT FOOD SERVICE INC.	808 N 10TH ST	ESE 1/4 - 1/2 (0.479 mi.)	DE447	611
SAN CARLOS SHEET METAL	1181 OLD OAKLAND RD	ENE 1/4 - 1/2 (0.484 mi.)	453	616
VANDERSON CONSTRUCTION	1345 VANDER WY	NE 1/4 - 1/2 (0.487 mi.)	454	617
ORCHARD ELEMENTARY SCHOOL	711 E GISH RD	NE 1/4 - 1/2 (0.487 mi.)	DG455	621
SAN JOSE CITY POLICE GARAGE	825 N SAN PEDRO ST	S 1/4 - 1/2 (0.494 mi.)	DH458	630
GOLDENSTATE CAR WASH	955 OLD OAKLAND RD	ENE 1/4 - 1/2 (0.499 mi.)	462	634
<u>Lower Elevation</u>	<u>Address</u>	<u>Direction / Distance</u>	<u>Map ID</u>	<u>Page</u>
CHEVRON #9-6668	1736 OLD BAYSHORE HWY	0 - 1/8 (0.000 mi.)	C9	22



## EXECUTIVE SUMMARY

Lower Elevation	Address	Direction / Distance	Map ID	Page
ROLLINS LEASING COMPANY	1691 OLD BAYSHORE HWY	0 - 1/8 (0.000 mi.)	J22	43
COAST COUNTIES TRUCK & EQUIP C TCI	1740 N FOURTH ST 1610 N 4TH ST	0 - 1/8 (0.000 mi.) 0 - 1/8 (0.000 mi.)	L51 54	81 92
MOHAWK PACKING RECYCLING	1720 OLD BAYSHORE HWY	0 - 1/8 (0.000 mi.)	K55	94
PENSKE TRUCK LEASING	1695 N 4TH ST	0 - 1/8 (0.000 mi.)	I60	103
SAN JOSE DRY WALL	1609 REGATTA LN	ENE 0 - 1/8 (0.008 mi.)	102	145
MOHAWK PACKING CO	1660 OLD BAYSHORE HWY	NE 0 - 1/8 (0.016 mi.)	Z103	146
B&C PRODUCE	1650 OLD BAYSHORE HWY	NE 0 - 1/8 (0.020 mi.)	Z106	155
GOBLE PROPERTIES	441 REYNOLDS CIR	ENE 0 - 1/8 (0.027 mi.)	AA111	170
SUPERIOR TILE COMPANY	1625 REMUDA LN	ENE 0 - 1/8 (0.038 mi.)	AC117	174
BOB LEWIS VOLKSWAGON	1560 N 1ST ST	WSW 0 - 1/8 (0.093 mi.)	AP158	217
BILLINGS CHEVROLET INC	1730 N FIRST ST	WSW 0 - 1/8 (0.093 mi.)	AR165	222
FORMER EXXON SERVICE STATION	1740 N 1ST ST	W 0 - 1/8 (0.099 mi.)	AU175	240
W.A. CALL MANUFACTURING CO.INC	1710 ROGERS AVE	NE 0 - 1/8 (0.103 mi.)	AV178	244
SCAFFOLD WORKS	1697 ROGERS AVE	NE 0 - 1/8 (0.103 mi.)	AV180	247
GEORGE NOLTE	1731 N 1ST ST	WSW 0 - 1/8 (0.104 mi.)	AX184	249
PEARLMAN, DON	1705 ROGERS AVE	NE 0 - 1/8 (0.105 mi.)	AV189	256
APPLE'S TRACTOR	1720 ROGERS AVE	NE 0 - 1/8 (0.105 mi.)	AV201	264
MONARCH RENTALS	1717 N 1ST ST	WSW 0 - 1/8 (0.105 mi.)	AQ203	269
ROBLES BROTHERS INC.	1700 ROGERS AVE	ENE 0 - 1/8 (0.107 mi.)	BA213	276
AUTOMATIC MERCHANDISING CO.	1698 ROGERS AVE	ENE 0 - 1/8 (0.108 mi.)	BA214	278
NORTHERN DISTRIBUTING	1711 ROGERS AVE	NNE 0 - 1/8 (0.112 mi.)	BC223	292
BURKE CO THE 03	1726 ROGERS AVE	NNE 0 - 1/8 (0.118 mi.)	BC227	295
ANR FREIGHT SYSTEMS	1675 ROGERS AVE	ENE 0 - 1/8 (0.122 mi.)	BF236	309
TAYLOR, R. WATSON	1680 ROGERS AVE	ENE 0 - 1/8 (0.125 mi.)	BF238	315
JOHNSON'S CATERING	1670 ROGERS AVE	ENE 1/8 - 1/4 (0.134 mi.)	240	318
SPEC 5 STEEL	451 QUEENS LANE	NE 1/8 - 1/4 (0.154 mi.)	BM259	335
CHEVRON #9-5482	1747 N 1ST ST	WNW 1/8 - 1/4 (0.160 mi.)	BK268	345
WALKER'S CONCRETE	467 QUEENS LN	NE 1/8 - 1/4 (0.170 mi.)	BM282	363
CALTRANS MAINTENCE STATION	500 QUEENS LN	NE 1/8 - 1/4 (0.190 mi.)	BU300	391
SCC OFFICE OF EDUCATION	100 SKYPORT DR	WSW 1/8 - 1/4 (0.214 mi.)	CB325	433
MACK TRUCK (FORMER)	55 E BROKAW RD	WNW 1/4 - 1/2 (0.347 mi.)	387	519
VELCON FILTERS	1761 JUNCTION AVE	NNE 1/4 - 1/2 (0.376 mi.)	CT406	550
ADVANTAGE TIRE SERVICE	1765 JUNCTION AVE	NNE 1/4 - 1/2 (0.388 mi.)	410	558
CAPITAL TOWERS/ARCO #9914	2010 N 1ST ST	WNW 1/4 - 1/2 (0.414 mi.)	CX418	566
WESTERN STEEL CUTTINGS	1788 ROGERS AVE	N 1/4 - 1/2 (0.416 mi.)	422	570
NESTOR INSULATION	1792 ROGERS AVE	N 1/4 - 1/2 (0.430 mi.)	425	585
KAMPER KITS	1781 JUNCTION AVE	N 1/4 - 1/2 (0.447 mi.)	436	602
UNOCAL #5628	2101 N 1ST ST	WNW 1/4 - 1/2 (0.478 mi.)	DD445	610
LOWELL HONDA	2103 N FIRST ST	WNW 1/4 - 1/2 (0.481 mi.)	DD451	612
PRECISION ROOFING	510 E BROKAW RD	N 1/4 - 1/2 (0.482 mi.)	DF452	615
PHOTOTRON CORPORATION	524 E BROWKAW RD	N 1/4 - 1/2 (0.490 mi.)	DF456	622
BAYSHORE PLAZA	2107 N FIRST ST	WNW 1/4 - 1/2 (0.495 mi.)	460	632

### State and tribal registered storage tank lists

UST: The Underground Storage Tank database contains registered USTs. USTs are regulated under Subtitle I of the Resource Conservation and Recovery Act (RCRA). The data come from the State Water Resources Control Board's Hazardous Substance Storage Container Database.

A review of the UST list, as provided by EDR, and dated 07/07/2009 has revealed that there are 7 UST

## EXECUTIVE SUMMARY

sites within approximately 0.25 miles of the target property.

<u>Equal/Higher Elevation</u>	<u>Address</u>	<u>Direction / Distance</u>	<u>Map ID</u>	<u>Page</u>
<b>GARDEN STATE INTL TRUCKS</b>	<b>1505 N 4TH ST</b>	<b>0 - 1/8 (0.000 mi.)</b>	<b>O47</b>	<b>70</b>
CIVIC CENTER BP #11235	1271 N 1ST ST # Z	WSW 0 - 1/8 (0.106 mi.)	AY210	275
CIVIC CENTER UNOCAL PLAZA	1002 N 1ST ST # 1	SSW 1/8 - 1/4 (0.146 mi.)	BJ246	326
SCC FLEET MANAGEMENT GARAGE	90 W. YOUNGER AV.	SSW 1/8 - 1/4 (0.205 mi.)	BT314	417
J.N. ABBOTT DISTRIBUTOR, INC.	1090 N 10TH ST	ESE 1/8 - 1/4 (0.223 mi.)	BZ343	457
<u>Lower Elevation</u>	<u>Address</u>	<u>Direction / Distance</u>	<u>Map ID</u>	<u>Page</u>
<b>PENSKE TRUCK LEASING INC</b>	<b>1695 N 4TH ST</b>	<b>0 - 1/8 (0.000 mi.)</b>	<b>I21</b>	<b>41</b>
ROLLINS LEASING CORPORATIO	1691 OLD BAYSHORE HWY	0 - 1/8 (0.000 mi.)	J39	64

AST: The Aboveground Storage Tank database contains registered ASTs. The data come from the State Water Resources Control Board's Hazardous Substance Storage Container Database.

A review of the AST list, as provided by EDR, and dated 08/01/2009 has revealed that there are 6 AST sites within approximately 0.25 miles of the target property.

<u>Equal/Higher Elevation</u>	<u>Address</u>	<u>Direction / Distance</u>	<u>Map ID</u>	<u>Page</u>
SAFETY KLEEN SYSTEMS, INC	1147 N 10TH ST	E 1/8 - 1/4 (0.179 mi.)	BS291	379
SCC SHERIFF'S OFFICE HEADQUART	55 W YOUNGER AV.	SSW 1/8 - 1/4 (0.184 mi.)	BT293	379
S J CONCRETE PIPE CO	1420 OLD BAYSHORE HY	NE 1/8 - 1/4 (0.205 mi.)	BY312	416
SCC FLEET MANAGEMENT GARAGE	90 W YOUNGER AV.	SSW 1/8 - 1/4 (0.205 mi.)	BT315	417
<u>Lower Elevation</u>	<u>Address</u>	<u>Direction / Distance</u>	<u>Map ID</u>	<u>Page</u>
STEVENS CREEK DISPOSAL & RECYC	1675 ROGERS AVE	ENE 0 - 1/8 (0.122 mi.)	BF234	307
CALTRANS SAN JOSE MAINTENANCE	500 QUEENS LN.	NE 1/8 - 1/4 (0.190 mi.)	BU298	391

### ***State and tribal voluntary cleanup sites***

VCP: Contains low threat level properties with either confirmed or unconfirmed releases and the project proponents have request that DTSC oversee investigation and/or cleanup activities and have agreed to provide coverage for DTSC's costs.

A review of the VCP list, as provided by EDR, and dated 08/27/2009 has revealed that there are 2 VCP sites within approximately 0.5 miles of the target property.

<u>Equal/Higher Elevation</u>	<u>Address</u>	<u>Direction / Distance</u>	<u>Map ID</u>	<u>Page</u>
<b>MOYER CHEMICAL COMPANY</b>	<b>1310 OLD BAYSHORE HWY</b>	<b>NE 1/8 - 1/4 (0.220 mi.)</b>	<b>BX333</b>	<b>442</b>
<b>GARDEN VALLEY FERTILIZER COMPA</b>	<b>565 CHARLES STREET</b>	<b>ENE 1/4 - 1/2 (0.320 mi.)</b>	<b>CN378</b>	<b>507</b>

### **ADDITIONAL ENVIRONMENTAL RECORDS**

#### ***Local Lists of Landfill / Solid Waste Disposal Sites***

SWRCY: A listing of recycling facilities in California.

A review of the SWRCY list, as provided by EDR, and dated 09/25/2009 has revealed that there are 4

## EXECUTIVE SUMMARY

SWRCY sites within approximately 0.5 miles of the target property.

<u>Equal/Higher Elevation</u>	<u>Address</u>	<u>Direction / Distance</u>	<u>Map ID</u>	<u>Page</u>
SAN JOSE METAL INC	1032 N 10TH ST	ENE 1/8 - 1/4 (0.247 mi.)	CI361	487
<b>WAYNE BASKET CO INC</b>	<b>990 N 10TH ST</b>	<b>E 1/4 - 1/2 (0.264 mi.)</b>	<b>367</b>	<b>495</b>
<u>Lower Elevation</u>	<u>Address</u>	<u>Direction / Distance</u>	<u>Map ID</u>	<u>Page</u>
<b>MOHAWK PACKING RECYCLING</b>	<b>1720 OLD BAYSHORE HWY</b>	<b>0 - 1/8 (0.000 mi.)</b>	<b>K55</b>	<b>94</b>
<b>BURKE CO THE 03</b>	<b>1726 ROGERS AVE</b>	<b>NNE 0 - 1/8 (0.118 mi.)</b>	<b>BC227</b>	<b>295</b>

### **Local Lists of Hazardous waste / Contaminated Sites**

HIST Cal-Sites: Formerly known as ASPIS, this database contains both known and potential hazardous substance sites. The source is the California Department of Toxic Substance Control. No longer updated by the state agency. It has been replaced by ENVIROSTOR.

A review of the HIST Cal-Sites list, as provided by EDR, and dated 08/08/2005 has revealed that there are 3 HIST Cal-Sites sites within approximately 1 mile of the target property.

<u>Equal/Higher Elevation</u>	<u>Address</u>	<u>Direction / Distance</u>	<u>Map ID</u>	<u>Page</u>
<b>PROTO MOLD</b>	<b>1390 OLD BAYSHORE HIGHW</b>	<b>NE 1/8 - 1/4 (0.209 mi.)</b>	<b>CA321</b>	<b>424</b>
<b>GEORGE L. RICHEY US ARMY RESER</b>	<b>155 WEST HEDDING STREET</b>	<b>SSW 1/4 - 1/2 (0.437 mi.)</b>	<b>CZ428</b>	<b>589</b>
<b>SANTA CLARA COUNTY JAIL</b>	<b>180 WEST HEDDING STREET</b>	<b>SSW 1/4 - 1/2 (0.493 mi.)</b>	<b>457</b>	<b>625</b>

### **Local Lists of Registered Storage Tanks**

HIST UST: Historical UST Registered Database.

A review of the HIST UST list, as provided by EDR, and dated 10/15/1990 has revealed that there are 43 HIST UST sites within approximately 0.25 miles of the target property.

<u>Equal/Higher Elevation</u>	<u>Address</u>	<u>Direction / Distance</u>	<u>Map ID</u>	<u>Page</u>
CON-WAY WESTERN EXPRESS	1436 TERMINAL AVE	0 - 1/8 (0.000 mi.)	F23	44
PONY EXPRSS COURIER CORP.	1553 TERMINAL AVE	0 - 1/8 (0.000 mi.)	G24	45
<b>WESTERN EXTERMINATOR</b>	<b>1611 TERMINAL DR</b>	<b>0 - 1/8 (0.000 mi.)</b>	<b>D28</b>	<b>48</b>
GILLCABLE	234 E GISH RD	0 - 1/8 (0.000 mi.)	32	58
SAN JOSE PLATING WORKS	1575 TERMINAL AVE	0 - 1/8 (0.000 mi.)	G34	59
<b>GARDEN STATE INTL TRUCKS</b>	<b>1505 N 4TH ST</b>	<b>0 - 1/8 (0.000 mi.)</b>	<b>O47</b>	<b>70</b>
ACCURATE METAL & FRAME	1460 TERMINAL AVE	0 - 1/8 (0.000 mi.)	G50	81
ALAMO RENT A CAR, INC.	1280 N 4TH ST	0 - 1/8 (0.000 mi.)	P67	109
ALAMO RENT A CAR, INC.	1280 N 4TH ST	0 - 1/8 (0.000 mi.)	P97	140
FOOD BANK INC	297 COMMERCIAL ST	ENE 0 - 1/8 (0.040 mi.)	AD120	181
<b>SUPER-7</b>	<b>1410 N 1ST ST</b>	<b>WSW 0 - 1/8 (0.092 mi.)</b>	<b>AL146</b>	<b>211</b>
<b>CIVIC CENTER SHELL STATION</b>	<b>1120 N 1ST ST</b>	<b>WSW 0 - 1/8 (0.096 mi.)</b>	<b>AS170</b>	<b>231</b>
MOBIL SERVICE STATION	1271 N 1ST ST	WSW 0 - 1/8 (0.106 mi.)	AY206	273
<b>SAN JOSE COMMERCIAL TIRE</b>	<b>395 E GISH RD</b>	<b>NE 0 - 1/8 (0.111 mi.)</b>	<b>AZ220</b>	<b>289</b>
UNION OIL SS#5954	1002 N 1ST ST	SSW 1/8 - 1/4 (0.146 mi.)	BJ248	327
UNION OIL SS# 5954	1002 N 1ST ST	SSW 1/8 - 1/4 (0.146 mi.)	BJ250	328
<b>SAN JOSE FIRE STATION #5</b>	<b>1380 N 10TH ST</b>	<b>NE 1/8 - 1/4 (0.155 mi.)</b>	<b>BN263</b>	<b>342</b>
A.T. MARINE/CAR PARTS	1133 N 10TH ST	ESE 1/8 - 1/4 (0.167 mi.)	BQ279	362
HOWARD ELECTRIC, INC.	1336 BAYSHORE HIGHWAY	NE 1/8 - 1/4 (0.201 mi.)	BX306	399

## EXECUTIVE SUMMARY

<u>Equal/Higher Elevation</u>	<u>Address</u>	<u>Direction / Distance</u>	<u>Map ID</u>	<u>Page</u>
<b>CONSOLIDATED FREIGHTWAYS</b>	<b>390 COMMERCIAL ST</b>	<b>ESE 1/8 - 1/4 (0.202 mi.)</b>	<b>BV307</b>	<b>400</b>
<b>SAN JOSE CONCRETE PIPE COMPANY</b>	<b>1420 OLD BAYSHORE HWY</b>	<b>NE 1/8 - 1/4 (0.205 mi.)</b>	<b>BY311</b>	<b>411</b>
D.G.S. GARAGE	90 W YOUNGER AVE	SSW 1/8 - 1/4 (0.205 mi.)	BT319	421
<b>MULLER CONSTRUCTION SUPPLY,INC</b>	<b>1277 OLD BAYSHORE HWY</b>	<b>NE 1/8 - 1/4 (0.229 mi.)</b>	<b>CE348</b>	<b>464</b>
<u>Lower Elevation</u>	<u>Address</u>	<u>Direction / Distance</u>	<u>Map ID</u>	<u>Page</u>
<b>96668</b>	<b>1736 BAYSHORE HWY</b>	<b>0 - 1/8 (0.000 mi.)</b>	<b>1</b>	<b>7</b>
<b>COAST COUNTIES TRUCK &amp; EQUIP C</b>	<b>1740 N FOURTH ST</b>	<b>0 - 1/8 (0.000 mi.)</b>	<b>L51</b>	<b>81</b>
<b>TCI</b>	<b>1610 N 4TH ST</b>	<b>0 - 1/8 (0.000 mi.)</b>	<b>54</b>	<b>92</b>
<b>SUPERIOR TILE COMPANY</b>	<b>1625 REMUDA LN</b>	<b>ENE 0 - 1/8 (0.038 mi.)</b>	<b>AC117</b>	<b>174</b>
SAN JOSE DEPOT	1696 RODGER AVENUE	N 0 - 1/8 (0.073 mi.)	AJ142	208
SAN JOSE HONDA	1610 S 1ST ST	WSW 0 - 1/8 (0.093 mi.)	AO157	216
<b>BOB LEWIS VW PEUGEOT</b>	<b>1560 N 1ST STREET</b>	<b>WSW 0 - 1/8 (0.093 mi.)</b>	<b>AP159</b>	<b>218</b>
SUN GARDEN PACKING, COMPANY	1582 S 1ST ST	WSW 0 - 1/8 (0.093 mi.)	160	220
<b>BILLINGS CHEVROLET INC</b>	<b>1730 N FIRST ST</b>	<b>WSW 0 - 1/8 (0.093 mi.)</b>	<b>AR165</b>	<b>222</b>
<b>W.A. CALL MFG. CO. INC.</b>	<b>1710 ROGERS AVE</b>	<b>NE 0 - 1/8 (0.103 mi.)</b>	<b>AV179</b>	<b>246</b>
SANTA CLARA SCAFFOLD & EQUIPME	1697 ROGERS AVE	NE 0 - 1/8 (0.103 mi.)	AV181	248
<b>GEORGE NOLTE</b>	<b>1731 N 1ST ST</b>	<b>WSW 0 - 1/8 (0.104 mi.)</b>	<b>AX184</b>	<b>249</b>
M.I.K. ELECTRIC, INC.	1720 ROGERS AVE	NE 0 - 1/8 (0.105 mi.)	AV202	267
<b>MONARCH RENTALS</b>	<b>1717 N 1ST ST</b>	<b>WSW 0 - 1/8 (0.105 mi.)</b>	<b>AQ203</b>	<b>269</b>
AUTOMATIC MOSE. CO.	1698 ROGERS AVE	ENE 0 - 1/8 (0.108 mi.)	BA216	280
<b>BURKE CO THE 03</b>	<b>1726 ROGERS AVE</b>	<b>NE 0 - 1/8 (0.118 mi.)</b>	<b>BC227</b>	<b>295</b>
<b>GARRETT FREIGHTLINES, INC.</b>	<b>1675 ROGERS AVE</b>	<b>ENE 0 - 1/8 (0.122 mi.)</b>	<b>BF235</b>	<b>307</b>
LEVIN METALS CORPORATION	1800 S 1ST ST	WNW 1/8 - 1/4 (0.148 mi.)	BK252	330
<b>CHEVRON #9-5482</b>	<b>1747 N 1ST ST</b>	<b>WNW 1/8 - 1/4 (0.160 mi.)</b>	<b>BK268</b>	<b>345</b>
<b>CALTRANS MAINTENCE STATION</b>	<b>500 QUEENS LN</b>	<b>NE 1/8 - 1/4 (0.190 mi.)</b>	<b>BU300</b>	<b>391</b>

SWEEPS UST: Statewide Environmental Evaluation and Planning System. This underground storage tank listing was updated and maintained by a company contacted by the SWRCB in the early 1990's. The listing is no longer updated or maintained. The local agency is the contact for more information on a site on the SWEEPS list.

A review of the SWEEPS UST list, as provided by EDR, and dated 06/01/1994 has revealed that there are 37 SWEEPS UST sites within approximately 0.25 miles of the target property.

<u>Equal/Higher Elevation</u>	<u>Address</u>	<u>Direction / Distance</u>	<u>Map ID</u>	<u>Page</u>
<b>ACCURATE METAL</b>	<b>1460 TERMINAL AVE</b>	<b>0 - 1/8 (0.000 mi.)</b>	<b>G35</b>	<b>59</b>
<b>GARDEN STATE INTL TRUCKS</b>	<b>1505 N 4TH ST</b>	<b>0 - 1/8 (0.000 mi.)</b>	<b>O47</b>	<b>70</b>
<b>COMMERCIAL FUELING CORPORATION</b>	<b>1170 N 4TH ST</b>	<b>0 - 1/8 (0.000 mi.)</b>	<b>V83</b>	<b>126</b>
<b>ALAMO</b>	<b>1280 N 4TH ST</b>	<b>0 - 1/8 (0.000 mi.)</b>	<b>P93</b>	<b>132</b>
<b>SECOND HARVEST FOOD BANK</b>	<b>297 COMMERCIAL ST</b>	<b>ENE 0 - 1/8 (0.040 mi.)</b>	<b>AD121</b>	<b>181</b>
<b>BW/IP INTERNATIONAL INC</b>	<b>1132 N 7TH ST A</b>	<b>ENE 0 - 1/8 (0.041 mi.)</b>	<b>AE125</b>	<b>185</b>
<b>GOODWILL INDUSTRIES</b>	<b>1080 N 7TH ST</b>	<b>E 0 - 1/8 (0.044 mi.)</b>	<b>AG130</b>	<b>188</b>
PACIFIC CAR RENTAL	1510 N 1ST ST 1	WSW 0 - 1/8 (0.093 mi.)	AM153	215
<b>CIVIC CENTER SHELL STATION</b>	<b>1120 N 1ST ST</b>	<b>WSW 0 - 1/8 (0.096 mi.)</b>	<b>AS170</b>	<b>231</b>
<b>CIVIC CENTER BP</b>	<b>1271 N 1ST ST Z</b>	<b>WSW 0 - 1/8 (0.106 mi.)</b>	<b>AY211</b>	<b>275</b>
<b>SAN JOSE COMMERCIAL TIRE</b>	<b>395 E GISH RD</b>	<b>NE 0 - 1/8 (0.111 mi.)</b>	<b>AJ220</b>	<b>289</b>
<b>CIVIC CENTER UNOCAL PLAZA</b>	<b>1002 N 1ST ST 1</b>	<b>SSW 1/8 - 1/4 (0.146 mi.)</b>	<b>BJ251</b>	<b>329</b>
<b>SAN JOSE FIRE STATION #5</b>	<b>1380 N 10TH ST</b>	<b>NE 1/8 - 1/4 (0.155 mi.)</b>	<b>BN263</b>	<b>342</b>
<b>MARRIOTT AIRLINE FOOD SERVICE</b>	<b>385 COMMERCIAL ST</b>	<b>ESE 1/8 - 1/4 (0.194 mi.)</b>	<b>BV301</b>	<b>394</b>
<b>RW JAMES COMPANY</b>	<b>1432 OLD BAYSHORE HWY</b>	<b>NE 1/8 - 1/4 (0.203 mi.)</b>	<b>BY308</b>	<b>403</b>
<b>DAMART INC.</b>	<b>948 N 8TH ST</b>	<b>ESE 1/8 - 1/4 (0.215 mi.)</b>	<b>CC329</b>	<b>437</b>
<b>J N ABBOTT DISTRIBUTOR</b>	<b>1090 N 10TH ST 1</b>	<b>ESE 1/8 - 1/4 (0.223 mi.)</b>	<b>BZ346</b>	<b>461</b>

## EXECUTIVE SUMMARY

<u>Equal/Higher Elevation</u>	<u>Address</u>	<u>Direction / Distance</u>	<u>Map ID</u>	<u>Page</u>
<b>DAHL'S EQUIPMENT</b>	<b>1091 N 10TH ST</b>	<b>ESE 1/8 - 1/4 (0.230 mi.)</b>	<b>CF350</b>	<b>467</b>
<b>AIR COOLED ENGINES</b>	<b>1076 N 10TH ST</b>	<b>ESE 1/8 - 1/4 (0.243 mi.)</b>	<b>CF354</b>	<b>475</b>

<u>Lower Elevation</u>	<u>Address</u>	<u>Direction / Distance</u>	<u>Map ID</u>	<u>Page</u>
<b>PENSKE TRUCK LEASING INC</b>	<b>1695 N 4TH ST</b>	<b>0 - 1/8 (0.000 mi.)</b>	<b>I21</b>	<b>41</b>
<b>ROLLINS LEASING CORPORATION</b>	<b>1691 N BAYSHORE HWY</b>	<b>0 - 1/8 (0.000 mi.)</b>	<b>C26</b>	<b>46</b>
<b>COAST COUNTIES TRUCK &amp; EQUIP C TCI</b>	<b>1740 N FOURTH ST</b>	<b>0 - 1/8 (0.000 mi.)</b>	<b>L51</b>	<b>81</b>
<b>MOHAWK PACKING CO</b>	<b>1610 N 4TH ST</b>	<b>0 - 1/8 (0.000 mi.)</b>	<b>54</b>	<b>92</b>
<b>SUPERIOR TILE COMPANY</b>	<b>1660 OLD BAYSHORE HWY</b>	<b>NE 0 - 1/8 (0.016 mi.)</b>	<b>Z103</b>	<b>146</b>
<b>BILLINGS CHEVROLET INC</b>	<b>1625 REMUDA LN</b>	<b>ENE 0 - 1/8 (0.038 mi.)</b>	<b>AC117</b>	<b>174</b>
<b>W.A. CALL MANUFACTURING CO.INC</b>	<b>1730 N FIRST ST</b>	<b>WSW 0 - 1/8 (0.093 mi.)</b>	<b>AR165</b>	<b>222</b>
<b>APPLE'S TRACTOR</b>	<b>1710 ROGERS AVE</b>	<b>NE 0 - 1/8 (0.103 mi.)</b>	<b>AV178</b>	<b>244</b>
<b>ROBLES BROTHERS INC.</b>	<b>1720 ROGERS AVE</b>	<b>NE 0 - 1/8 (0.105 mi.)</b>	<b>AV201</b>	<b>264</b>
<b>THOMAS, S B INC</b>	<b>1700 ROGERS AVE</b>	<b>ENE 0 - 1/8 (0.107 mi.)</b>	<b>BA213</b>	<b>276</b>
<b>AAA LIMOUSINE SVC</b>	<b>1696 ROGERS AVE</b>	<b>ENE 0 - 1/8 (0.109 mi.)</b>	<b>BA218</b>	<b>281</b>
<b>NORTHERN DISTRIBUTING</b>	<b>1685 ROGERS AVE</b>	<b>ENE 0 - 1/8 (0.112 mi.)</b>	<b>BA221</b>	<b>289</b>
<b>PFEIFFER ELECTRIC CO</b>	<b>1711 ROGERS AVE</b>	<b>NNE 0 - 1/8 (0.112 mi.)</b>	<b>BC223</b>	<b>292</b>
<b>SPEC 5 STEEL</b>	<b>448 QUEENS LN</b>	<b>NE 1/8 - 1/4 (0.129 mi.)</b>	<b>BB239</b>	<b>318</b>
<b>CHEVRON #9-5482</b>	<b>451 QUEENS LANE</b>	<b>NE 1/8 - 1/4 (0.154 mi.)</b>	<b>BM259</b>	<b>335</b>
<b>WALKER'S CONCRETE, INC</b>	<b>1747 N 1ST ST</b>	<b>WNW 1/8 - 1/4 (0.160 mi.)</b>	<b>BK268</b>	<b>345</b>
<b>CALTRANS - SAN JOSE MAINTENANC</b>	<b>457 QUEENS LN</b>	<b>NE 1/8 - 1/4 (0.161 mi.)</b>	<b>BM272</b>	<b>352</b>
	<b>500 QUEENS LANE</b>	<b>NE 1/8 - 1/4 (0.190 mi.)</b>	<b>BU297</b>	<b>384</b>

### Local Land Records

DEED: The use of recorded land use restrictions is one of the methods the DTSC uses to protect the public from unsafe exposures to hazardous substances and wastes .

A review of the DEED list, as provided by EDR, and dated 09/21/2009 has revealed that there is 1 DEED site within approximately 0.5 miles of the target property.

<u>Equal/Higher Elevation</u>	<u>Address</u>	<u>Direction / Distance</u>	<u>Map ID</u>	<u>Page</u>
<b>GARDEN VALLEY FERTILIZER</b>	<b>565 CHARLES ST</b>	<b>ENE 1/4 - 1/2 (0.320 mi.)</b>	<b>CN379</b>	<b>512</b>

### Other Ascertainable Records

RCRA-NonGen: RCRAInfo is EPA's comprehensive information system, providing access to data supporting the Resource Conservation and Recovery Act (RCRA) of 1976 and the Hazardous and Solid Waste Amendments (HSWA) of 1984. The database includes selective information on sites which generate, transport, store, treat and/or dispose of hazardous waste as defined by the Resource Conservation and Recovery Act (RCRA). Non-Generators do not presently generate hazardous waste.

A review of the RCRA-NonGen list, as provided by EDR, and dated 11/12/2008 has revealed that there are 10 RCRA-NonGen sites within approximately 0.25 miles of the target property.

<u>Equal/Higher Elevation</u>	<u>Address</u>	<u>Direction / Distance</u>	<u>Map ID</u>	<u>Page</u>
<b>APPLIED REMEDIATION CO</b>	<b>1450 KOLL CIRCLE STE 10</b>	<b>0 - 1/8 (0.000 mi.)</b>	<b>15</b>	<b>32</b>
<b>LUCAS TECH</b>	<b>326 COMMERCIAL ST</b>	<b>ENE 0 - 1/8 (0.096 mi.)</b>	<b>167</b>	<b>229</b>
<b>SOUTH BAY GRADALL RENTALS</b>	<b>948 N 8TH STREET</b>	<b>ESE 1/8 - 1/4 (0.215 mi.)</b>	<b>CC327</b>	<b>436</b>

## EXECUTIVE SUMMARY

<u>Equal/Higher Elevation</u>	<u>Address</u>	<u>Direction / Distance</u>	<u>Map ID</u>	<u>Page</u>
<b>ALL-CHEM</b>	<b>1310 OLD BAYSHORE HWY</b>	<b>NE 1/8 - 1/4 (0.220 mi.)</b>	<b>BX334</b>	<b>446</b>

<u>Lower Elevation</u>	<u>Address</u>	<u>Direction / Distance</u>	<u>Map ID</u>	<u>Page</u>
<b>WESTERN STANDARD TRANSPORT</b>	<b>1720 OLD BAYSHORE RD</b>	<b>0 - 1/8 (0.000 mi.)</b>	<b>K29</b>	<b>49</b>
<b>I T CORPORATION</b>	<b>1680 ROGER AVE</b>	<b>N 0 - 1/8 (0.020 mi.)</b>	<b>105</b>	<b>154</b>
<b>Z CON SPECIALTY SERVICES INC</b>	<b>4 UNION SQ STE C</b>	<b>NE 0 - 1/8 (0.023 mi.)</b>	<b>Z109</b>	<b>167</b>
<b>ULTRA-CHEM C L SCOTT ENTERPRIS</b>	<b>460 REYNOLDS CIR</b>	<b>ENE 0 - 1/8 (0.067 mi.)</b>	<b>141</b>	<b>204</b>
<b>IBM CORPORATION</b>	<b>1722 ROGERS AVE</b>	<b>NNE 0 - 1/8 (0.112 mi.)</b>	<b>BC222</b>	<b>290</b>
<b>FMC CORP ORDNANCE DIV</b>	<b>1830 BERING DR</b>	<b>NW 1/8 - 1/4 (0.194 mi.)</b>	<b>BW303</b>	<b>396</b>

ROD: Record of Decision. ROD documents mandate a permanent remedy at an NPL (Superfund) site containing technical and health information to aid the cleanup.

A review of the ROD list, as provided by EDR, and dated 04/23/2009 has revealed that there is 1 ROD site within approximately 1 mile of the target property.

<u>Equal/Higher Elevation</u>	<u>Address</u>	<u>Direction / Distance</u>	<u>Map ID</u>	<u>Page</u>
<b>CLEAN HARBORS SAN JOSE LLC</b>	<b>1021 BERRYESSA ROAD</b>	<b>E 1/2 - 1 (0.899 mi.)</b>	<b>DI469</b>	<b>655</b>

CA BOND EXP. PLAN: Department of Health Services developed a site-specific expenditure plan as the basis for an appropriation of Hazardous Substance Cleanup Bond Act funds. It is not updated.

A review of the CA BOND EXP. PLAN list, as provided by EDR, and dated 01/01/1989 has revealed that there are 2 CA BOND EXP. PLAN sites within approximately 1 mile of the target property.

<u>Equal/Higher Elevation</u>	<u>Address</u>	<u>Direction / Distance</u>	<u>Map ID</u>	<u>Page</u>
<b>PROTO MOLD</b>	<b>1390 OLD BAYSHORE HIGHW</b>	<b>NE 1/8 - 1/4 (0.209 mi.)</b>	<b>CA321</b>	<b>424</b>
<b>SOLVENT SERVICES</b>	<b>1021 BERRYESSA ROAD</b>	<b>E 1/2 - 1 (0.899 mi.)</b>	<b>DI468</b>	<b>647</b>

HIST CORTESE: The sites for the list are designated by the State Water Resource Control Board [LUST], the Integrated Waste Board [SWF/LS], and the Department of Toxic Substances Control [CALSTITES].

A review of the HIST CORTESE list, as provided by EDR, and dated 04/01/2001 has revealed that there are 121 HIST CORTESE sites within approximately 0.5 miles of the target property.

<u>Equal/Higher Elevation</u>	<u>Address</u>	<u>Direction / Distance</u>	<u>Map ID</u>	<u>Page</u>
<b>CASCADE COMPUTER COATINGS INC</b>	<b>1615 TERMINAL AVE</b>	<b>0 - 1/8 (0.000 mi.)</b>	<b>D13</b>	<b>26</b>
<b>ROADWAY EXPRESS</b>	<b>1436 TERMINAL AVE</b>	<b>0 - 1/8 (0.000 mi.)</b>	<b>F16</b>	<b>34</b>
<b>SAN JOSE PLATING WORKS INC</b>	<b>1575 TERMINAL AVE</b>	<b>0 - 1/8 (0.000 mi.)</b>	<b>G17</b>	<b>35</b>
<b>S &amp; W COMPANY</b>	<b>1607 TERMINAL AVE</b>	<b>0 - 1/8 (0.000 mi.)</b>	<b>D20</b>	<b>40</b>
<b>WESTERN EXTERMINATOR</b>	<b>1611 TERMINAL DR</b>	<b>0 - 1/8 (0.000 mi.)</b>	<b>D28</b>	<b>48</b>
<b>ACCURATE METAL</b>	<b>1460 TERMINAL AVE</b>	<b>0 - 1/8 (0.000 mi.)</b>	<b>G35</b>	<b>59</b>
<b>KOLL COMPANY</b>	<b>1420 KOLL CIR</b>	<b>0 - 1/8 (0.000 mi.)</b>	<b>37</b>	<b>63</b>
<b>GARDEN STATE INTL TRUCKS</b>	<b>1505 N 4TH ST</b>	<b>0 - 1/8 (0.000 mi.)</b>	<b>O47</b>	<b>70</b>
<b>ACTION FORKLIFT</b>	<b>1441 TERMINAL AVE</b>	<b>0 - 1/8 (0.000 mi.)</b>	<b>N59</b>	<b>102</b>
<b>ALL BRAND FORKLIFT</b>	<b>1481 TERMINAL AVE</b>	<b>0 - 1/8 (0.000 mi.)</b>	<b>F61</b>	<b>105</b>
<b>OREE ELECTRICAL COMPANY</b>	<b>1195 N 5TH ST</b>	<b>0 - 1/8 (0.000 mi.)</b>	<b>S65</b>	<b>107</b>
<b>VIKING MATERIALS</b>	<b>1060 5TH</b>	<b>0 - 1/8 (0.000 mi.)</b>	<b>75</b>	<b>122</b>
<b>COMMERCIAL FUELING CORP</b>	<b>1170 4TH</b>	<b>0 - 1/8 (0.000 mi.)</b>	<b>V78</b>	<b>123</b>

## EXECUTIVE SUMMARY

<u>Equal/Higher Elevation</u>	<u>Address</u>	<u>Direction / Distance</u>	<u>Map ID</u>	<u>Page</u>
<b>B. L. COHEN LANDSCAPE</b>	<b>250 COMMERCIAL ST</b>	<b>0 - 1/8 (0.000 mi.)</b>	<b>79</b>	<b>123</b>
ARMORED TRANSPORT	1305 4TH	0 - 1/8 (0.000 mi.)	P82	125
SANTA CLARA COUNTY OFFICE	1245 5TH	0 - 1/8 (0.000 mi.)	W87	129
ROLLIE FRENCH INC	1191 5TH	0 - 1/8 (0.000 mi.)	S90	130
<b>ALAMO</b>	<b>1280 N 4TH ST</b>	<b>0 - 1/8 (0.000 mi.)</b>	<b>P93</b>	<b>132</b>
<b>SECOND HARVEST FOOD BANK</b>	<b>297 COMMERCIAL ST</b>	<b>ENE 0 - 1/8 (0.040 mi.)</b>	<b>AD121</b>	<b>181</b>
<b>UNITED CENTRIFUGAL PUMPS#</b>	<b>1132 N 7TH ST</b>	<b>ENE 0 - 1/8 (0.041 mi.)</b>	<b>AE124</b>	<b>183</b>
<b>BOB RIEGER</b>	<b>1090 7TH ST</b>	<b>ENE 0 - 1/8 (0.042 mi.)</b>	<b>AF129</b>	<b>188</b>
GOODWILL INDUSTRIES	1080 7TH	E 0 - 1/8 (0.044 mi.)	AG131	191
<b>MAYFLOWER MOVING &amp; STORAGE</b>	<b>1605 OLD BAYSHORE HWY</b>	<b>NE 0 - 1/8 (0.056 mi.)</b>	<b>AH135</b>	<b>197</b>
SUPER 7	1410 1ST	WSW 0 - 1/8 (0.092 mi.)	AL147	213
PACIFIC RENT A CAR	1510 1ST	WSW 0 - 1/8 (0.093 mi.)	AM151	214
MURATA ENTERPRISES	1309 1ST	WSW 0 - 1/8 (0.104 mi.)	AW182	248
BP	1271 1ST	WSW 0 - 1/8 (0.105 mi.)	AY197	263
<b>COCA COLA SAN JOSE</b>	<b>1555 BAYSHORE HIGHWAY</b>	<b>NE 0 - 1/8 (0.111 mi.)</b>	<b>219</b>	<b>283</b>
BEEM ENTERPRISES	1365 10TH	NE 1/8 - 1/4 (0.149 mi.)	BI255	333
<b>SUPERIOR CLUTCH AND BRAKE</b>	<b>1407 N 10TH ST</b>	<b>NE 1/8 - 1/4 (0.155 mi.)</b>	<b>BL261</b>	<b>340</b>
SAN JOSE FIRE STATION #5	1380 10TH	NE 1/8 - 1/4 (0.155 mi.)	BN264	344
AT MARINE CAR PARTS	1133 10TH	ESE 1/8 - 1/4 (0.167 mi.)	BQ277	358
<b>MARRIOT AIRLINE FOOD SERVICE</b>	<b>385 COMMERCIAL ST</b>	<b>ESE 1/8 - 1/4 (0.194 mi.)</b>	<b>BV301</b>	<b>394</b>
<b>RW JAMES COMPANY</b>	<b>1432 OLD BAYSHORE HWY</b>	<b>NE 1/8 - 1/4 (0.203 mi.)</b>	<b>BY308</b>	<b>403</b>
SANTA CLARA COUNTY CIVIC	90 YOUNGER	SSW 1/8 - 1/4 (0.205 mi.)	BT316	417
DAMART INC	948 8TH	ESE 1/8 - 1/4 (0.215 mi.)	CC328	437
<b>HOWARD ELECTRIC</b>	<b>1336 OLD BAYSHORE HWY</b>	<b>NE 1/8 - 1/4 (0.216 mi.)</b>	<b>BX331</b>	<b>439</b>
TUCCI PROPERTY	1090 10TH	ESE 1/8 - 1/4 (0.223 mi.)	BZ341	456
<b>MULLER CONSTRUCTION</b>	<b>1277 OLD BAYSHORE HWY</b>	<b>NE 1/8 - 1/4 (0.229 mi.)</b>	<b>CE347</b>	<b>462</b>
<b>DAHL'S EQUIPMENT</b>	<b>1091 N 10TH ST</b>	<b>ESE 1/8 - 1/4 (0.230 mi.)</b>	<b>CF350</b>	<b>467</b>
<b>ACOSTA SHEET METAL</b>	<b>1067 N 10TH ST</b>	<b>ENE 1/8 - 1/4 (0.246 mi.)</b>	<b>CH360</b>	<b>486</b>
WININGAR, RICHARD & JEANE	1226 SAN PEDRO	WSW 1/8 - 1/4 (0.249 mi.)	365	489
<b>CRISTINA WHSE CO INC</b>	<b>1045 N 10TH ST</b>	<b>ENE 1/4 - 1/2 (0.253 mi.)</b>	<b>366</b>	<b>489</b>
ARTIFICIAL STONE WORKS	911 9TH	ESE 1/4 - 1/2 (0.306 mi.)	CK371	502
CONTINENTAL CAN CORP	880 8TH	SE 1/4 - 1/2 (0.308 mi.)	CL373	503
<b>D &amp; D MANAGEMENT CONSULTANTS</b>	<b>1033 11TH ST N</b>	<b>ENE 1/4 - 1/2 (0.314 mi.)</b>	<b>CM374</b>	<b>503</b>
<b>NAKATSU BROS. AUTO SHOP</b>	<b>952 N 10TH ST</b>	<b>E 1/4 - 1/2 (0.316 mi.)</b>	<b>377</b>	<b>505</b>
HAINES AND SONS PAINTING	980 11TH	ENE 1/4 - 1/2 (0.335 mi.)	CO382	517
FACILITY 3106-1	1190 13TH	ENE 1/4 - 1/2 (0.346 mi.)	CP385	518
ROOF STRUCTURES INC	1145 13TH	ENE 1/4 - 1/2 (0.347 mi.)	CP386	519
<b>CERTIFIED GARMENT LINEN SUPPLY</b>	<b>519 HORNING</b>	<b>ENE 1/4 - 1/2 (0.351 mi.)</b>	<b>CO390</b>	<b>522</b>
<b>GREAT DANE TRAILERS</b>	<b>1420 INDUSTRIAL AVE</b>	<b>NE 1/4 - 1/2 (0.359 mi.)</b>	<b>391</b>	<b>523</b>
<b>CASE POWER &amp; EQUIPMENT</b>	<b>1505 INDUSTRIAL AVE</b>	<b>NE 1/4 - 1/2 (0.363 mi.)</b>	<b>394</b>	<b>527</b>
<b>AL'S ROOFING SUPPLY</b>	<b>630 CHARLES ST</b>	<b>ENE 1/4 - 1/2 (0.364 mi.)</b>	<b>CR395</b>	<b>528</b>
<b>FJM TRUCK REPAIR</b>	<b>1535 INDUSTRIAL AVE</b>	<b>NE 1/4 - 1/2 (0.365 mi.)</b>	<b>CS396</b>	<b>529</b>
TRUMPP BROTHERS	1540 INDUSTRIAL	NE 1/4 - 1/2 (0.365 mi.)	CS397	531
<b>STREICHER MOBILE FUELING</b>	<b>1575 INDUSTRIAL AVE</b>	<b>NE 1/4 - 1/2 (0.366 mi.)</b>	<b>CU402</b>	<b>538</b>
<b>SPECIALTY TRUCK PARTS INCORPOR</b>	<b>1605 INDUSTRIAL AVE</b>	<b>NE 1/4 - 1/2 (0.366 mi.)</b>	<b>CU403</b>	<b>539</b>
<b>ROOF STRUCTURES INC</b>	<b>510 MADERA AVE</b>	<b>E 1/4 - 1/2 (0.376 mi.)</b>	<b>407</b>	<b>552</b>
<b>BAY AREA EQUIPMENT REPAIR</b>	<b>625 CHARLES ST</b>	<b>ENE 1/4 - 1/2 (0.377 mi.)</b>	<b>CR409</b>	<b>554</b>
<b>INDUSTRIAL COATINGS</b>	<b>652 CHARLES ST</b>	<b>ENE 1/4 - 1/2 (0.392 mi.)</b>	<b>411</b>	<b>560</b>
SJ DIESEL & PUMP INJECTOR	851 10TH	ESE 1/4 - 1/2 (0.409 mi.)	CW414	563
<b>SUPREME COACH WORKS</b>	<b>661 KINGS ROW</b>	<b>NE 1/4 - 1/2 (0.412 mi.)</b>	<b>CV417</b>	<b>565</b>
STARKENBURG PROPERTY	862 10TH	ESE 1/4 - 1/2 (0.414 mi.)	CW420	568
<b>ROLAND &amp; SON PAINTING, INC.</b>	<b>677 KINGS ROW</b>	<b>NE 1/4 - 1/2 (0.424 mi.)</b>	<b>CV423</b>	<b>571</b>
<b>ROF KING INC.</b>	<b>692 KINGS ROW</b>	<b>NE 1/4 - 1/2 (0.436 mi.)</b>	<b>CY426</b>	<b>586</b>
<b>RICHEY HALL US ARMY RES CTR</b>	<b>155 W HEDDING ST</b>	<b>SSW 1/4 - 1/2 (0.437 mi.)</b>	<b>CZ427</b>	<b>588</b>
GEORGIA PACIFIC CORP	660 GISH	NE 1/4 - 1/2 (0.439 mi.)	DA430	594
<b>KINGS ROW INDUSTRIAL CENTER</b>	<b>701 KINGS ROW</b>	<b>NE 1/4 - 1/2 (0.442 mi.)</b>	<b>CY432</b>	<b>597</b>

## EXECUTIVE SUMMARY

<u>Equal/Higher Elevation</u>	<u>Address</u>	<u>Direction / Distance</u>	<u>Map ID</u>	<u>Page</u>
BURNS COMPANY	1277 15TH	ENE 1/4 - 1/2 (0.445 mi.)	DB434	601
PG & E EQUIPMENT YARD	1201 15TH	ENE 1/4 - 1/2 (0.451 mi.)	DC439	605
INDUSTRIAL TOOL & SUPPLY	1177 15TH	ENE 1/4 - 1/2 (0.455 mi.)	DC440	605
<b>GIACOMMAZZI TRUST PROPERTY</b>	<b>645 HORNING ST</b>	<b>ENE 1/4 - 1/2 (0.470 mi.)</b>	<b>442</b>	<b>608</b>
<b>ULTRAMAR (BEACON ST. #605)</b>	<b>1200 OLD OAKLAND RD</b>	<b>ENE 1/4 - 1/2 (0.476 mi.)</b>	<b>443</b>	<b>609</b>
INDEPENDENT FOOD SERVICE	808 10TH	ESE 1/4 - 1/2 (0.479 mi.)	DE449	612
<b>SAN CARLOS SHEET METAL</b>	<b>1181 OLD OAKLAND RD</b>	<b>ENE 1/4 - 1/2 (0.484 mi.)</b>	<b>453</b>	<b>616</b>
<b>VANDERSON CONSTRUCTION</b>	<b>1345 VANDER WY</b>	<b>NE 1/4 - 1/2 (0.487 mi.)</b>	<b>454</b>	<b>617</b>
<b>ORCHARD ELEMENTARY SCHOOL</b>	<b>711 E GISH RD</b>	<b>NE 1/4 - 1/2 (0.487 mi.)</b>	<b>DG455</b>	<b>621</b>
SAN JOSE POLICE GARAGE	825 SAN PEDRO	S 1/4 - 1/2 (0.494 mi.)	DH459	632
BERGER DR VACANT LOT	UNKNOWN BERGER DR / G	NE 1/4 - 1/2 (0.495 mi.)	DG461	633
<b>GOLDENSTATE CAR WASH</b>	<b>955 OLD OAKLAND RD</b>	<b>ENE 1/4 - 1/2 (0.499 mi.)</b>	<b>462</b>	<b>634</b>

<u>Lower Elevation</u>	<u>Address</u>	<u>Direction / Distance</u>	<u>Map ID</u>	<u>Page</u>
<b>PENSKE TRUCK LEASING CO</b>	<b>1695 N FOURTH ST</b>	<b>0 - 1/8 (0.000 mi.)</b>	<b>I36</b>	<b>62</b>
<b>COAST COUNTIES TRUCK &amp; EQUIP C</b>	<b>1740 N FOURTH ST</b>	<b>0 - 1/8 (0.000 mi.)</b>	<b>L51</b>	<b>81</b>
<b>SAN JOSE DRY WALL</b>	<b>1609 REGATTA LN</b>	<b>ENE 0 - 1/8 (0.008 mi.)</b>	<b>102</b>	<b>145</b>
<b>MOHAWK PACKING CO</b>	<b>1660 OLD BAYSHORE HWY</b>	<b>NE 0 - 1/8 (0.016 mi.)</b>	<b>Z103</b>	<b>146</b>
B & C PRODUCE	1650 OLD BAYSHORE	NE 0 - 1/8 (0.020 mi.)	Z107	158
SUPERIOR TILE COMPANY	1625 REMUDA	ENE 0 - 1/8 (0.038 mi.)	AC116	174
<b>ALTUS CORPORATION</b>	<b>1610 CRANE CT</b>	<b>NNW 0 - 1/8 (0.064 mi.)</b>	<b>AI137</b>	<b>202</b>
<b>BOB LEWIS VW PEUGEOT</b>	<b>1560 N 1ST STREET</b>	<b>WSW 0 - 1/8 (0.093 mi.)</b>	<b>AP159</b>	<b>218</b>
<b>BILLINGS CHEVROLET INC</b>	<b>1730 N FIRST ST</b>	<b>WSW 0 - 1/8 (0.093 mi.)</b>	<b>AR165</b>	<b>222</b>
<b>W.A. CALL MFG. CO. INC.</b>	<b>1710 ROGERS AVE</b>	<b>NE 0 - 1/8 (0.103 mi.)</b>	<b>AV179</b>	<b>246</b>
<b>SCAFFOLD WORKS</b>	<b>1697 ROGERS AVE</b>	<b>NE 0 - 1/8 (0.103 mi.)</b>	<b>AV180</b>	<b>247</b>
GEORGE NOLTE	1731 1ST	WSW 0 - 1/8 (0.104 mi.)	AX185	250
FAITH PLATING BUILDING 4	1775 1ST	WSW 0 - 1/8 (0.105 mi.)	AX187	253
<b>PEARLMAN, DON</b>	<b>1705 ROGERS AVE</b>	<b>NE 0 - 1/8 (0.105 mi.)</b>	<b>AV189</b>	<b>256</b>
<b>APPLE'S TRACTOR</b>	<b>1720 ROGERS AVE</b>	<b>NE 0 - 1/8 (0.105 mi.)</b>	<b>AV201</b>	<b>264</b>
MONARCH RENTALS	1717 1ST	WSW 0 - 1/8 (0.106 mi.)	AQ208	274
<b>ROBLES BROTHERS INC.</b>	<b>1700 ROGERS AVE</b>	<b>ENE 0 - 1/8 (0.107 mi.)</b>	<b>BA213</b>	<b>276</b>
<b>AUTOMATIC MERCHANDISING CO.</b>	<b>1698 ROGERS AVE</b>	<b>ENE 0 - 1/8 (0.108 mi.)</b>	<b>BA214</b>	<b>278</b>
<b>NORTHERN DISTRIBUTING</b>	<b>1711 ROGERS AVE</b>	<b>NNE 0 - 1/8 (0.112 mi.)</b>	<b>BC223</b>	<b>292</b>
<b>BURKE CO THE 03</b>	<b>1726 ROGERS AVE</b>	<b>NNE 0 - 1/8 (0.118 mi.)</b>	<b>BC227</b>	<b>295</b>
<b>ANR FREIGHT SYSTEMS</b>	<b>1675 ROGERS AVE</b>	<b>ENE 0 - 1/8 (0.122 mi.)</b>	<b>BF236</b>	<b>309</b>
<b>TAYLOR, R. WATSON</b>	<b>1680 ROGERS AVE</b>	<b>ENE 0 - 1/8 (0.125 mi.)</b>	<b>BF238</b>	<b>315</b>
<b>JOHNSON'S CATERING</b>	<b>1670 ROGERS AVE</b>	<b>ENE 1/8 - 1/4 (0.134 mi.)</b>	<b>240</b>	<b>318</b>
<b>SPEC 5 STEEL</b>	<b>451 QUEENS LANE</b>	<b>NE 1/8 - 1/4 (0.154 mi.)</b>	<b>BM259</b>	<b>335</b>
CHEVRON	1747 1ST	WNW 1/8 - 1/4 (0.166 mi.)	BK276	358
<b>WALKER'S CONCRETE</b>	<b>467 QUEENS LN</b>	<b>NE 1/8 - 1/4 (0.170 mi.)</b>	<b>BM282</b>	<b>363</b>
<b>ALMA PROPERTIES</b>	<b>100 SKYPORT</b>	<b>WSW 1/8 - 1/4 (0.214 mi.)</b>	<b>CB326</b>	<b>435</b>
<b>SCHLUMBERGER TECHNOLOGIES A T</b>	<b>1601 TECHNOLOGY DR</b>	<b>WSW 1/4 - 1/2 (0.295 mi.)</b>	<b>368</b>	<b>496</b>
<b>VELCON TEST LAB</b>	<b>1761 JUNCTION AVE</b>	<b>NNE 1/4 - 1/2 (0.376 mi.)</b>	<b>CT404</b>	<b>548</b>
<b>VELCON FILTERS</b>	<b>1761 JUNCTION AVE</b>	<b>NNE 1/4 - 1/2 (0.376 mi.)</b>	<b>CT406</b>	<b>550</b>
<b>ADVANTAGE TIRE SERVICE</b>	<b>1765 JUNCTION AVE</b>	<b>NNE 1/4 - 1/2 (0.388 mi.)</b>	<b>410</b>	<b>558</b>
CAPITAL TOWERS	2010 1ST	WNW 1/4 - 1/2 (0.414 mi.)	CX419	567
<b>WESTERN STEEL CUTTINGS</b>	<b>1788 ROGERS AVE</b>	<b>N 1/4 - 1/2 (0.416 mi.)</b>	<b>422</b>	<b>570</b>
<b>NESTOR INSULATION</b>	<b>1792 ROGERS AVE</b>	<b>N 1/4 - 1/2 (0.430 mi.)</b>	<b>425</b>	<b>585</b>
<b>KAMPER KITS</b>	<b>1781 JUNCTION AVE</b>	<b>N 1/4 - 1/2 (0.447 mi.)</b>	<b>436</b>	<b>602</b>
UNOCAL	2101 1ST	WNW 1/4 - 1/2 (0.478 mi.)	DD444	610
AVIS RENT A CAR SERVICE C	2103 1ST	WNW 1/4 - 1/2 (0.481 mi.)	DD450	612
<b>PRECISION ROOFING</b>	<b>510 E BROKAW RD</b>	<b>N 1/4 - 1/2 (0.482 mi.)</b>	<b>DF452</b>	<b>615</b>
<b>PHOTOTRON CORPORATION</b>	<b>524 E BROKAW RD</b>	<b>N 1/4 - 1/2 (0.490 mi.)</b>	<b>DF456</b>	<b>622</b>
SCR-495 EAST BROKAW ASSOC	495 BROKAW	N 1/4 - 1/2 (0.499 mi.)	DF464	637



## EXECUTIVE SUMMARY

SAN JOSE HAZMAT: San Jose Hazmat Facilities.

A review of the SAN JOSE HAZMAT list, as provided by EDR, and dated 08/31/2009 has revealed that there are 86 SAN JOSE HAZMAT sites within approximately 0.25 miles of the target property.

<u>Equal/Higher Elevation</u>	<u>Address</u>	<u>Direction / Distance</u>	<u>Map ID</u>	<u>Page</u>
<b>CASCADE COMPUTER COATINGS INC</b>	<b>1615 TERMINAL AVE</b>	<b>0 - 1/8 (0.000 mi.)</b>	<b>D13</b>	<b>26</b>
<b>ACCURATE METAL</b>	<b>1460 TERMINAL AVE</b>	<b>0 - 1/8 (0.000 mi.)</b>	<b>G35</b>	<b>59</b>
ASPHALT MAINTENANCE SYSTEM	1607 TERMINAL AV SUITE	0 - 1/8 (0.000 mi.)	D38	64
SEASE'S AUTO SERV	1444 N 4TH ST	0 - 1/8 (0.000 mi.)	M43	68
<b>COOK'S AUTOMOTIVE SERVICE INC</b>	<b>1440 N 4TH ST</b>	<b>0 - 1/8 (0.000 mi.)</b>	<b>M45</b>	<b>68</b>
CAMPBELL'S TOWING INC	1461 TERMINAL AV	0 - 1/8 (0.000 mi.)	N46	70
<b>GARDEN STATE INTL TRUCKS</b>	<b>1505 N 4TH ST</b>	<b>0 - 1/8 (0.000 mi.)</b>	<b>O47</b>	<b>70</b>
<b>TAVOLACCI MFG</b>	<b>1590 KERLEY DR</b>	<b>0 - 1/8 (0.000 mi.)</b>	<b>48</b>	<b>78</b>
CARDINAL HEALTH 414 INC	1410 KOLL CL	0 - 1/8 (0.000 mi.)	58	101
ADVANCE CIRCUIT SERVICES	1181 N 4TH ST SUITE A	0 - 1/8 (0.000 mi.)	R64	107
<b>THEDY AUTO REPAIR</b>	<b>1169 N 5TH ST</b>	<b>0 - 1/8 (0.000 mi.)</b>	<b>T66</b>	<b>108</b>
<b>BABBITT BEARING CO., INC.</b>	<b>1170 NORTH FIFTH STREET</b>	<b>0 - 1/8 (0.000 mi.)</b>	<b>W71</b>	<b>111</b>
AJ ENGINEERING TECHNOLOGY	1190 N 4TH ST	0 - 1/8 (0.000 mi.)	R73	122
CREATIVE PLANT DESIGN, INC	1205 N 5TH ST SUITE B	0 - 1/8 (0.000 mi.)	S76	123
ADVANCED SURFACE FINISHING	1181 N 4TH ST SUITE 50	0 - 1/8 (0.000 mi.)	R77	123
PAC	1394 N 4TH ST SUITE A	0 - 1/8 (0.000 mi.)	Q80	125
EDDIE'S AUTO BODY	1165 N 5TH ST SUITE AA	0 - 1/8 (0.000 mi.)	T81	125
KRAGEN AUTO SUPPLY # 213	1160 N 4TH ST	0 - 1/8 (0.000 mi.)	U84	128
BURKE ENGINEERING CO	1225 N 5TH ST SUITE A	0 - 1/8 (0.000 mi.)	W85	129
BAYSHORE AUTOMOTIVE	1394 N 4TH ST SUITE B	0 - 1/8 (0.000 mi.)	Q86	129
A&J PRECISION SHEETMETAL I	1161 N 4TH ST SUITE A	0 - 1/8 (0.000 mi.)	V88	129
ESPANAS COLLISION REPAIR	1420 N 4TH ST SUITE A	0 - 1/8 (0.000 mi.)	M91	130
<b>LANDMARK LABEL MFG</b>	<b>1097 N 5TH ST</b>	<b>0 - 1/8 (0.000 mi.)</b>	<b>X94</b>	<b>133</b>
<b>T AND H BODY SHOP</b>	<b>1138 N 5TH ST</b>	<b>0 - 1/8 (0.000 mi.)</b>	<b>X99</b>	<b>142</b>
<b>FMG ENTERPRISES, INC</b>	<b>259 KINNEY DRIVE</b>	<b>ESE 0 - 1/8 (0.003 mi.)</b>	<b>Y100</b>	<b>143</b>
<b>D &amp; D COMPRESSOR INC</b>	<b>258 KINNEY DR</b>	<b>ESE 0 - 1/8 (0.003 mi.)</b>	<b>Y101</b>	<b>144</b>
<b>NORTHWEST LANDSCAPE</b>	<b>283 KINNEY DR</b>	<b>E 0 - 1/8 (0.027 mi.)</b>	<b>Y110</b>	<b>168</b>
MODERN MACHINE CO	1633 OLD BAYSHORE HY	NE 0 - 1/8 (0.035 mi.)	AB112	171
S J WATER CO GISH RD STATI	354 E GISH RD	NE 0 - 1/8 (0.036 mi.)	114	172
<b>BW/IP INTERNATIONAL INC</b>	<b>1132 N 7TH ST A</b>	<b>ENE 0 - 1/8 (0.041 mi.)</b>	<b>AE125</b>	<b>185</b>
K & R EQUIPMENT INC	1110 N 7TH ST	ENE 0 - 1/8 (0.042 mi.)	AD126	186
LORD & SONS INC	1085 N 7TH ST	ENE 0 - 1/8 (0.042 mi.)	AF127	186
<b>GOODWILL INDUSTRIES</b>	<b>1080 N 7TH ST</b>	<b>E 0 - 1/8 (0.044 mi.)</b>	<b>AG130</b>	<b>188</b>
DALE'S TRANSMISSION	1604 OLD BAYSHORE HY	NE 0 - 1/8 (0.046 mi.)	AB133	195
MANIGLIA LANDSCAPE SERVICE	1556 OLD BAYSHORE HY	NE 0 - 1/8 (0.077 mi.)	AK144	210
P D TRANSMISSION & REPAIR	1548 OLD BAYSHORE HY	NE 0 - 1/8 (0.081 mi.)	AK145	211
WYNDHAM HOTEL	1350 N 1ST ST	WSW 0 - 1/8 (0.092 mi.)	149	213
<b>CIVIC CENTER SHELL STATION</b>	<b>1120 N 1ST ST</b>	<b>WSW 0 - 1/8 (0.096 mi.)</b>	<b>AS170</b>	<b>231</b>
VICKERS AUTO RENTAL	390 E GISH RD	NE 0 - 1/8 (0.106 mi.)	AZ209	274
<b>CIVIC CENTER BP</b>	<b>1271 N 1ST ST Z</b>	<b>WSW 0 - 1/8 (0.106 mi.)</b>	<b>AY211</b>	<b>275</b>
ROAD KING MOTORS	1231 N 1ST ST	WSW 0 - 1/8 (0.106 mi.)	212	276
<b>BRUCE'S TIRE</b>	<b>1315 N 10TH ST</b>	<b>NE 1/8 - 1/4 (0.143 mi.)</b>	<b>BG242</b>	<b>321</b>
MARTIN AUTOMOTIVE REPAIR I	976 N 4TH ST	SSE 1/8 - 1/4 (0.144 mi.)	BH244	323
<b>MILESTONE PACIFIC TRADING</b>	<b>1310 N 10TH ST</b>	<b>NE 1/8 - 1/4 (0.146 mi.)</b>	<b>BI245</b>	<b>323</b>
<b>CIVIC CENTER UNOCAL PLAZA</b>	<b>1002 N 1ST ST 1</b>	<b>SSW 1/8 - 1/4 (0.146 mi.)</b>	<b>BJ251</b>	<b>329</b>
CAMPER SHELL CENTER	1355 N 10TH ST SUITE A1	NE 1/8 - 1/4 (0.148 mi.)	BI253	331
XPEDX PAPER STORE	1381 N 10TH ST	NE 1/8 - 1/4 (0.151 mi.)	BL256	333
CNA AUTO SERVICE	1417 N 10TH ST	NE 1/8 - 1/4 (0.156 mi.)	BN265	345
PSG FENCING INC	1133 N 10TH ST SUITE 1	ESE 1/8 - 1/4 (0.167 mi.)	BQ280	363
SAFETY KLEEN SYSTEMS, INC	1147 N 10TH ST SUITE 2	E 1/8 - 1/4 (0.179 mi.)	BS286	367
<b>OCCIDENTAL CHEMICAL CORP</b>	<b>950 N 7TH ST</b>	<b>SE 1/8 - 1/4 (0.188 mi.)</b>	<b>295</b>	<b>381</b>
<b>DAHL'S EQUIPMENT RENTAL'S, INC</b>	<b>1110 N 10TH ST</b>	<b>ESE 1/8 - 1/4 (0.205 mi.)</b>	<b>BZ310</b>	<b>409</b>

## EXECUTIVE SUMMARY

<u>Equal/Higher Elevation</u>	<u>Address</u>	<u>Direction / Distance</u>	<u>Map ID</u>	<u>Page</u>
<b>J N ABBOTT DISTRIBUTOR</b>	<b>1090 N 10TH ST 1</b>	<b>ESE 1/8 - 1/4 (0.223 mi.)</b>	<b>BZ346</b>	<b>461</b>
<b>AIR COOLED ENGINES</b>	<b>1076 N 10TH ST</b>	<b>ESE 1/8 - 1/4 (0.243 mi.)</b>	<b>CF354</b>	<b>475</b>
PREMIUM PLATING & POLISH	1026 N 10TH ST	ENE 1/8 - 1/4 (0.248 mi.)	CI364	489
<u>Lower Elevation</u>	<u>Address</u>	<u>Direction / Distance</u>	<u>Map ID</u>	<u>Page</u>
WOODEN BRIDGE, INC	481 REYNOLDS CL	0 - 1/8 (0.000 mi.)	B10	23
<b>SCIENCE SHOP</b>	<b>148 ARCHER ST</b>	<b>0 - 1/8 (0.000 mi.)</b>	<b>25</b>	<b>45</b>
<b>COAST COUNTIES TRUCK &amp; EQUIP C</b>	<b>1740 N FOURTH ST</b>	<b>0 - 1/8 (0.000 mi.)</b>	<b>L51</b>	<b>81</b>
MOHAWK PACKING CO	1660 OLD BAYSHORE HY	NE 0 - 1/8 (0.016 mi.)	Z104	154
<b>HARO'S METAL FINISHING INC.</b>	<b>439 REYNOLDS CIRCLE</b>	<b>ENE 0 - 1/8 (0.021 mi.)</b>	<b>AA108</b>	<b>158</b>
<b>SUPERIOR TILE COMPANY</b>	<b>1625 REMUDA LN</b>	<b>ENE 0 - 1/8 (0.038 mi.)</b>	<b>AC117</b>	<b>174</b>
24 HOUR FITNESS	1610 CRANE CT	NNW 0 - 1/8 (0.064 mi.)	AI138	203
<b>POWER MANUFACTURING</b>	<b>1670 ZANKER RD #B</b>	<b>N 0 - 1/8 (0.077 mi.)</b>	<b>AJ143</b>	<b>209</b>
RNM FIRST STREET CENTER LP	1734 N 1ST ST	WSW 0 - 1/8 (0.092 mi.)	150	214
ACA AUTOMOTIVE SERVICE	1610 S 1ST ST	WSW 0 - 1/8 (0.093 mi.)	AO156	216
<b>BOB LEWIS VW PEUGEOT</b>	<b>1560 N 1ST STREET</b>	<b>WSW 0 - 1/8 (0.093 mi.)</b>	<b>AP159</b>	<b>218</b>
RNM FIRST STREET CENTER LP	1732 N 1ST ST SUITE HIR	WSW 0 - 1/8 (0.093 mi.)	AR162	222
RNM FIRST STREET CENTER LP	1730 N 1ST ST SUITE HIR	WSW 0 - 1/8 (0.093 mi.)	AR163	222
SONY ELECTRONICS	1730 N 1ST ST SUITE 1,2	WSW 0 - 1/8 (0.093 mi.)	AR164	222
HYATT SAN JOSE AIRPORT	1740 N 1ST ST SUITE ABC	W 0 - 1/8 (0.099 mi.)	AU176	241
<b>W.A. CALL MANUFACTURING CO.INC</b>	<b>1710 ROGERS AVE</b>	<b>NE 0 - 1/8 (0.103 mi.)</b>	<b>AV178</b>	<b>244</b>
SAIA MOTOR FRIEGHT LINE	1705 ROGERS AV	NE 0 - 1/8 (0.105 mi.)	AV190	257
<b>APPLE'S TRACTOR</b>	<b>1720 ROGERS AVE</b>	<b>NE 0 - 1/8 (0.105 mi.)</b>	<b>AV201</b>	<b>264</b>
GLOBAL WOOD SOURCE INC	1698 ROGERS	ENE 0 - 1/8 (0.108 mi.)	BA215	280
TUNG TAI TRADING CORP	1726 ROGERS AV	NNE 0 - 1/8 (0.118 mi.)	BC228	301
PHAN CUSTOM CABINETS	442 QUEENS LN	NE 0 - 1/8 (0.120 mi.)	BB232	307
<b>ANR FREIGHT SYSTEMS</b>	<b>1675 ROGERS AVE</b>	<b>ENE 0 - 1/8 (0.122 mi.)</b>	<b>BF236</b>	<b>309</b>
CLEAR OAK DESIGNS	1723 ROGERS AV SUITE AB	N 1/8 - 1/4 (0.157 mi.)	BO266	345
SILICON VALLEY PRECISION	1641 ROGERS AV	ENE 1/8 - 1/4 (0.157 mi.)	BP267	345
<b>CHEVRON #9-5482</b>	<b>1747 N 1ST ST</b>	<b>WNW 1/8 - 1/4 (0.160 mi.)</b>	<b>BK268</b>	<b>345</b>
BENASSI'S CARPET SERVICE	1637 ROGERS AV	NE 1/8 - 1/4 (0.160 mi.)	BP271	352
<b>WALKER'S CONCRETE, INC</b>	<b>457 QUEENS LN</b>	<b>NE 1/8 - 1/4 (0.161 mi.)</b>	<b>BM272</b>	<b>352</b>
BAY 101	1801 BERING DR	NW 1/8 - 1/4 (0.194 mi.)	BW302	396
MICRO PRECISION CALIBRATIO	220 DEVCON DR	NNW 1/8 - 1/4 (0.199 mi.)	305	398
<b>TRIAD TOOL &amp; ENGINEERING INC</b>	<b>1750 ROGERS AVE</b>	<b>N 1/8 - 1/4 (0.233 mi.)</b>	<b>CG353</b>	<b>474</b>
ISSI	1940 ZANKER RD	N 1/8 - 1/4 (0.248 mi.)	CJ363	489

DRYCLEANERS: A list of drycleaner related facilities that have EPA ID numbers. These are facilities with certain SIC codes: power laundries, family and commercial; garment pressing and cleaners' agents; linen supply; coin-operated laundries and cleaning; drycleaning plants except rugs; carpet and upholster cleaning; industrial launderers; laundry and garment services.

A review of the DRYCLEANERS list, as provided by EDR, and dated 09/22/2009 has revealed that there is 1 DRYCLEANERS site within approximately 0.25 miles of the target property.

<u>Equal/Higher Elevation</u>	<u>Address</u>	<u>Direction / Distance</u>	<u>Map ID</u>	<u>Page</u>
<b>MILESTONE PACIFIC TRADING</b>	<b>1310 N 10TH ST</b>	<b>NE 1/8 - 1/4 (0.146 mi.)</b>	<b>BI245</b>	<b>323</b>

## EXECUTIVE SUMMARY

### EDR PROPRIETARY RECORDS

#### ***EDR Proprietary Records***

EDR Historical Auto Stations: EDR has searched selected national collections of business directories and has collected listings of potential gas station/filling station/service station sites that were available to EDR researchers. EDR's review was limited to those categories of sources that might, in EDR's opinion, include gas station/filling station/service station establishments. The categories reviewed included, but were not limited to gas, gas station, gasoline station, filling station, auto, automobile repair, auto service station, service station, etc.

A review of the EDR Historical Auto Stations list, as provided by EDR, has revealed that there are 42 EDR Historical Auto Stations sites within approximately 0.25 miles of the target property.

<u>Equal/Higher Elevation</u>	<u>Address</u>	<u>Direction / Distance</u>	<u>Map ID</u>	<u>Page</u>
MOOG S LUBRICATION REPAIR SERV	1448 N 4TH ST	0 - 1/8 (0.000 mi.)	M42	67
CENTRAL AUTO ELECTRIC	1444 N 4TH ST	0 - 1/8 (0.000 mi.)	M44	68
SEASE S GULF SERVICE STATION	1305 N 4TH ST	0 - 1/8 (0.000 mi.)	P62	106
AL S SHELL	1394 N 4TH ST	0 - 1/8 (0.000 mi.)	Q63	106
MEL PAINE CHEVRON SERVICE	1395 N 4TH ST	0 - 1/8 (0.000 mi.)	Q68	110
PHILLIPS SIXTY SIX SERVICE	1150 N 4TH ST	0 - 1/8 (0.000 mi.)	U69	110
BEACON SERVICE STATION	1170 N 4TH ST	0 - 1/8 (0.000 mi.)	V70	111
TRIUMPH SPECIALTY	1580 OLD BAYSHORE HWY	NE 0 - 1/8 (0.066 mi.)	AH139	203
SANDERSON A F	15 BURTON AVE	WSW 0 - 1/8 (0.067 mi.)	140	204
JIFFY SELF SERVE	1410 N 1ST ST	WSW 0 - 1/8 (0.092 mi.)	AL148	213
SMITH S GENE DOUGLAS SERVICE	1394 N 1ST ST	WSW 0 - 1/8 (0.093 mi.)	AL154	215
AAMCO TRANSMISSIONS	1474 S 1ST ST	WSW 0 - 1/8 (0.093 mi.)	AN155	216
BILL S TEXACO SERVICE	1130 N 1ST ST	WSW 0 - 1/8 (0.096 mi.)	AS168	231
CIVIC CENTER SHELL	1120 N 1ST ST	WSW 0 - 1/8 (0.096 mi.)	AS169	231
STANDARD STATIONS INC	1100 N 1ST ST	WSW 0 - 1/8 (0.097 mi.)	AT172	236
CORTESE RICHFIELD SERVICE	1309 N 1ST ST	WSW 0 - 1/8 (0.105 mi.)	AW193	262
EIFERTSEN M C	1401 S 1ST ST	WSW 0 - 1/8 (0.105 mi.)	AL194	263
LASKY SIMON	1505 S 1ST ST	WSW 0 - 1/8 (0.105 mi.)	AN195	263
EVERETT S GARAGE	1557 S 1ST ST	WSW 0 - 1/8 (0.105 mi.)	AM199	264
STARTER & GENERATOR SUPPLY	1561 S 1ST ST	WSW 0 - 1/8 (0.105 mi.)	AM200	264
NORTH FIRST MOBIL SERVICE CENT	1271 N 1ST ST	WSW 0 - 1/8 (0.106 mi.)	AY204	271
JONES ELLIS	1101 N 1ST ST	SW 0 - 1/8 (0.117 mi.)	BD226	295
HYDE PARK GARAGE	1087 N 1ST ST	SW 0 - 1/8 (0.120 mi.)	BD233	307
SONNY S AUTOMATIC TRANSMISSION	976 N 4TH ST	SSE 1/8 - 1/4 (0.144 mi.)	BH243	323
CIVIC CENTER UNION	1002 N 1ST ST	SSW 1/8 - 1/4 (0.146 mi.)	BJ249	328
AUTO DIAGNOSTIC CENTER	1364 N 10TH ST	NE 1/8 - 1/4 (0.153 mi.)	BL258	334
SUPERIOR CLUTCH & BRAKE INC	1407 N 10TH ST	NE 1/8 - 1/4 (0.155 mi.)	BL260	340
SIMONARO JOS	1104 N 10TH ST	ESE 1/8 - 1/4 (0.210 mi.)	BZ323	431
JOHNNIE S AUTO REBUILDING SERV	948 N 8TH ST	ESE 1/8 - 1/4 (0.215 mi.)	CC330	439
STANDARD STATIONS INC	1793 N 1ST ST	WNW 1/8 - 1/4 (0.230 mi.)	349	467
CARTER & DAHL SERVICE	1091 N 10TH ST	ESE 1/8 - 1/4 (0.230 mi.)	CF351	470
<u>Lower Elevation</u>	<u>Address</u>	<u>Direction / Distance</u>	<u>Map ID</u>	<u>Page</u>
LEE WILBUR CHEVRON SERVICE	1736 OLD BAYSHORE HWY	0 - 1/8 (0.000 mi.)	C8	22
EYE L S	1690 S 1ST ST	WSW 0 - 1/8 (0.093 mi.)	AQ161	221
KARL S AUTO REPAIR	1630 S 1ST ST	WSW 0 - 1/8 (0.093 mi.)	166	228
HYATT HOUSE ENCO SERVICE	1750 N 1ST ST	W 0 - 1/8 (0.104 mi.)	AU183	248
WERGIN & LUTHER AUTO BODY & PA	1575 S 1ST ST	WSW 0 - 1/8 (0.105 mi.)	196	263
L & M GULF SERVICE	1651 S 1ST ST	WSW 0 - 1/8 (0.105 mi.)	AO198	264
DALES TRANSMISSION & AUTO REPA	423 QUEENS LN	NE 0 - 1/8 (0.109 mi.)	BB217	281

## EXECUTIVE SUMMARY

<u>Lower Elevation</u>	<u>Address</u>	<u>Direction / Distance</u>	<u>Map ID</u>	<u>Page</u>
NORTH FIRST CHEVRON	1747 N 1ST ST	WNW 1/8 - 1/4 (0.160 mi.)	BK269	349
NELSON E E	1842 S 1ST ST	WNW 1/8 - 1/4 (0.169 mi.)	BR281	363
GERMAN MOTORS	1856 S 1ST ST	WNW 1/8 - 1/4 (0.177 mi.)	BR284	366
J & M AUTOMOTIVE	1868 S 1ST ST	WNW 1/8 - 1/4 (0.182 mi.)	BR292	379

EDR Historical Cleaners: EDR has searched selected national collections of business directories and has collected listings of potential dry cleaner sites that were available to EDR researchers. EDR's review was limited to those categories of sources that might, in EDR's opinion, include dry cleaning establishments. The categories reviewed included, but were not limited to dry cleaners, cleaners, laundry, laundromat, cleaning/laundry, wash & dry etc.

A review of the EDR Historical Cleaners list, as provided by EDR, has revealed that there are 4 EDR Historical Cleaners sites within approximately 0.25 miles of the target property.

<u>Equal/Higher Elevation</u>	<u>Address</u>	<u>Direction / Distance</u>	<u>Map ID</u>	<u>Page</u>
DELUXE DYE WORKS INC	1488 N 4TH ST	0 - 1/8 (0.000 mi.)	H33	58
CAREFREE COIN WASH	996 N 4TH ST	SSE 0 - 1/8 (0.114 mi.)	224	293
CLASS A CLEANERS	995 N 1ST ST	SSW 1/8 - 1/4 (0.165 mi.)	BJ275	358
MODEL CLEANERS	160 W YOUNGER AVE	SW 1/8 - 1/4 (0.245 mi.)	357	485

## EXECUTIVE SUMMARY

Due to poor or inadequate address information, the following sites were not mapped:

<u>Site Name</u>	<u>Database(s)</u>
SAN ANTONIO PLAZA	HIST CORTESE
CAL DOT	HIST CORTESE
T & H AUTO REPAIR	SWEEPS UST
S J CONCRETE PIPE CO	SWEEPS UST
BEST OVERNIGHT EXPRESS	SWEEPS UST
COCA COLA BOTTLING COMPANY	SWEEPS UST
SCAFFOLD WORKS INC, THE	SWEEPS UST
I T CORP	SWEEPS UST
AUTOMATIC MERCHANDISING	SWEEPS UST
SAN JOSE PLATING	SWEEPS UST
WESTERN EXTERMINATOR	SWEEPS UST
ALL BRAND FORKLIFT REPAIR	SWEEPS UST
STAUFFER CHEM CO RAISCH QUARRY	CERC-NFRAP
MARSHLAND SOLID WASTE FACILITY	SWF/LF
ANCEWICZ PROPERTY	LUST
P&G INVESTMENT COMPANY	LUST, HIST LUST
CALIFORNIA CAR WASH	LUST
AQUA BLU POOLS	LUST
THE JOHN LINCOLN CO.	LUST, UST, HIST UST, HIST LUST
W.L. HICKEY SONS INC.	LUST, HIST LUST
CALIFORNIA WATER SERVICE CO CH STA	RCRA-SQG, HAZNET
PITNEY BOWES	HAZNET, WIP
SANTA CLARA CNTY HWY 280 RESURFACI	RCRA-SQG
HYUNDAI PROPERTY	SLIC
KLEEN QUIPMENT	SLIC
PROPOSED COMMUNICATION HILL K-8 SC	SCH, ENVIROSTOR
PG&E TRIMBLE SUBSTATION	SAN JOSE HAZMAT
PG&E NORTECH SUBSTATION	SAN JOSE HAZMAT
LAMPSON TRACTOR & EQUIP CO	SAN JOSE HAZMAT
Z CAR GARAGE	SAN JOSE HAZMAT
CORTEC PRECISION SHEETMETA	SAN JOSE HAZMAT
UPS SUPPLY CHAIN SOLUTIONS	SAN JOSE HAZMAT
MUFFLERS EXPRESS	SAN JOSE HAZMAT
CALIFORNIA CABINET BUILDER	SAN JOSE HAZMAT
TRAN TOUCH UP	SAN JOSE HAZMAT
CIRCUIT NINTY NINE INC	SAN JOSE HAZMAT

# OVERVIEW MAP - 2619575.2s



Target Property

Sites at elevations higher than or equal to the target property

Sites at elevations lower than the target property

Manufactured Gas Plants

National Priority List Sites

Dept. Defense Sites

Indian Reservations BIA

Power transmission lines

Oil & Gas pipelines

100-year flood zone

500-year flood zone

National Wetland Inventory

Areas of Concern



This report includes Interactive Map Layers to display and/or hide map information. The legend includes only those icons for the default map view.

SITE NAME: San Jose Sewer Replacement  
 ADDRESS: 4th St btw Commercial and Hwy 101  
 San Jose CA 95112  
 LAT/LONG: 37.3651 / 121.9086

CLIENT: AMEC/Geomatrix  
 CONTACT: Donald Daniels  
 INQUIRY #: 2619575.2s  
 DATE: October 21, 2009 3:54 pm

# DETAIL MAP - 2619575.2s

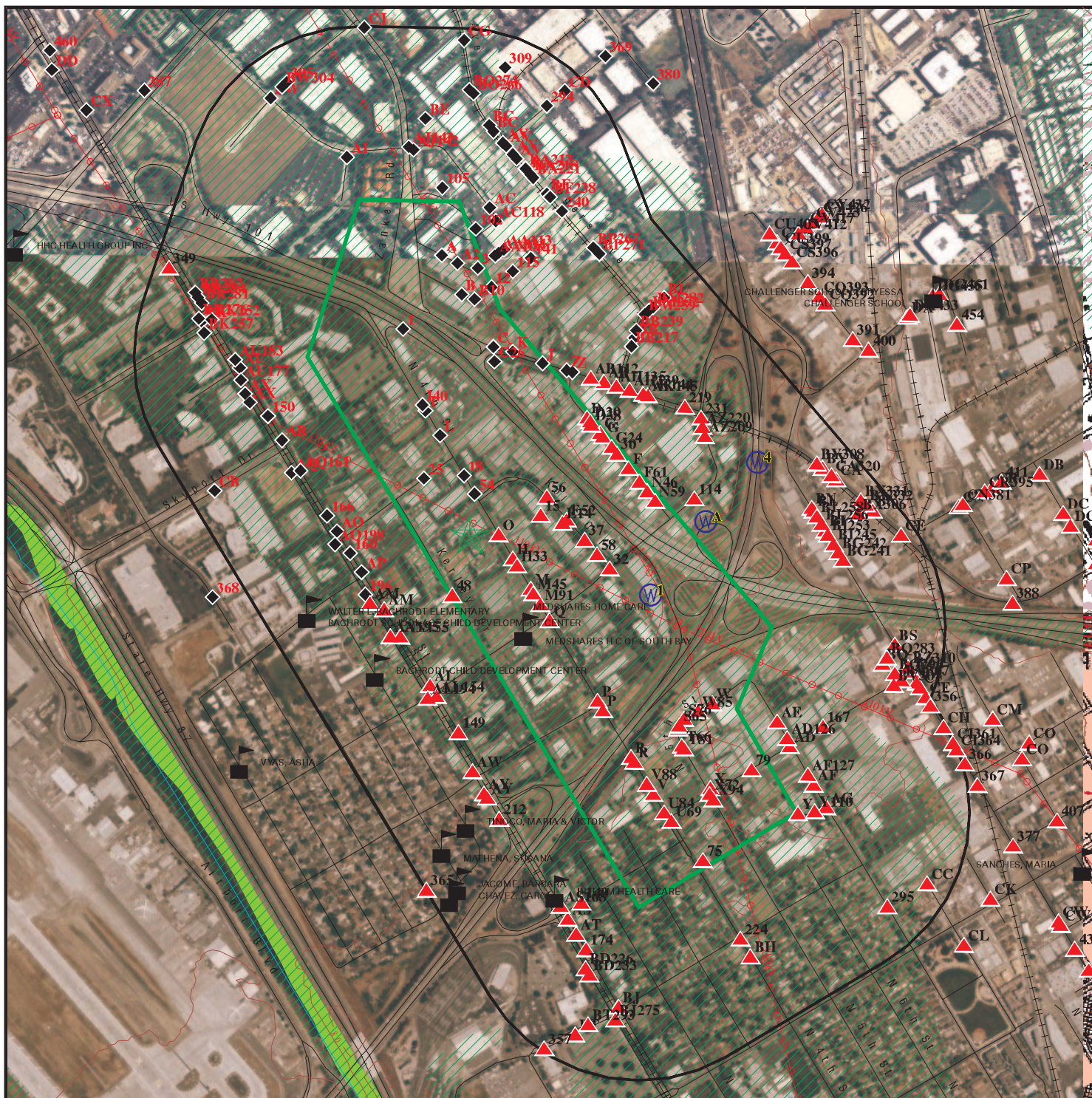

Target Property

Sites at elevations higher than or equal to the target property

Sites at elevations lower than the target property

Manufactured Gas Plants

Sensitive Receptors

National Priority List Sites

Dept. Defense Sites

Indian Reservations BIA

Power transmission lines

Oil & Gas pipelines

100-year flood zone

500-year flood zone

National Wetland Inventory

Areas of Concern



This report includes Interactive Map Layers to display and/or hide map information. The legend includes only those icons for the default map view.

SITE NAME: San Jose Sewer Replacement  
 ADDRESS: 4th St btw Commercial and Hwy 101  
 San Jose CA 95112  
 LAT/LONG: 37.3651 / 121.9086

CLIENT: AMEC/Geomatrix  
 CONTACT: Donald Daniels  
 INQUIRY #: 2619575.2s  
 DATE: October 21, 2009 3:54 pm

## MAP FINDINGS SUMMARY

Database	Target Property	Search Distance (Miles)	< 1/8	1/8 - 1/4	1/4 - 1/2	1/2 - 1	> 1	Total Plotted
<b>STANDARD ENVIRONMENTAL RECORDS</b>								
<b><i>Federal NPL site list</i></b>								
NPL		1.000	0	0	0	0	NR	0
Proposed NPL		1.000	0	0	0	0	NR	0
NPL LIENS		TP	NR	NR	NR	NR	NR	0
<b><i>Federal Delisted NPL site list</i></b>								
Delisted NPL		1.000	0	0	0	0	NR	0
<b><i>Federal CERCLIS list</i></b>								
CERCLIS		0.500	0	0	1	NR	NR	1
<b><i>Federal CERCLIS NFRAP site List</i></b>								
CERC-NFRAP		0.500	1	2	1	NR	NR	4
<b><i>Federal RCRA CORRACTS facilities list</i></b>								
CORRACTS		1.000	1	1	0	2	NR	4
<b><i>Federal RCRA non-CORRACTS TSD facilities list</i></b>								
RCRA-TSDF		0.500	1	1	0	NR	NR	2
<b><i>Federal RCRA generators list</i></b>								
RCRA-LQG		0.250	0	1	NR	NR	NR	1
RCRA-SQG		0.250	44	21	NR	NR	NR	65
RCRA-CESQG		0.250	1	0	NR	NR	NR	1
<b><i>Federal institutional controls / engineering controls registries</i></b>								
US ENG CONTROLS		0.500	0	0	0	NR	NR	0
US INST CONTROL		0.500	0	0	0	NR	NR	0
<b><i>Federal ERNS list</i></b>								
ERNS		TP	NR	NR	NR	NR	NR	0
<b><i>State- and tribal - equivalent NPL</i></b>								
RESPONSE		1.000	0	1	1	0	NR	2
<b><i>State- and tribal - equivalent CERCLIS</i></b>								
ENVIROSTOR		1.000	2	6	5	6	NR	19
<b><i>State and tribal landfill and/or solid waste disposal site lists</i></b>								
SWF/LF		0.500	1	0	2	NR	NR	3
<b><i>State and tribal leaking storage tank lists</i></b>								
LUST		0.500	63	31	55	NR	NR	149
SLIC		0.500	3	4	11	NR	NR	18
HIST LUST		0.500	55	23	49	NR	NR	127



## MAP FINDINGS SUMMARY

Database	Target Property	Search Distance (Miles)	< 1/8	1/8 - 1/4	1/4 - 1/2	1/2 - 1	> 1	Total Plotted
INDIAN LUST		0.500	0	0	0	NR	NR	0
<b>State and tribal registered storage tank lists</b>								
UST		0.250	4	3	NR	NR	NR	7
AST		0.250	1	5	NR	NR	NR	6
INDIAN UST		0.250	0	0	NR	NR	NR	0
<b>State and tribal voluntary cleanup sites</b>								
INDIAN VCP		0.500	0	0	0	NR	NR	0
VCP		0.500	0	1	1	NR	NR	2
<b>ADDITIONAL ENVIRONMENTAL RECORDS</b>								
<b>Local Brownfield lists</b>								
US BROWNFIELDS		0.500	0	0	0	NR	NR	0
<b>Local Lists of Landfill / Solid Waste Disposal Sites</b>								
ODI		0.500	0	0	0	NR	NR	0
DEBRIS REGION 9		0.500	0	0	0	NR	NR	0
WMUDS/SWAT		0.500	0	0	0	NR	NR	0
SWRCY		0.500	2	1	1	NR	NR	4
HAULERS		TP	NR	NR	NR	NR	NR	0
INDIAN ODI		0.500	0	0	0	NR	NR	0
<b>Local Lists of Hazardous waste / Contaminated Sites</b>								
US CDL		TP	NR	NR	NR	NR	NR	0
HIST Cal-Sites		1.000	0	1	2	0	NR	3
SCH		0.250	0	0	NR	NR	NR	0
Toxic Pits		1.000	0	0	0	0	NR	0
CDL		TP	NR	NR	NR	NR	NR	0
US HIST CDL		TP	NR	NR	NR	NR	NR	0
<b>Local Lists of Registered Storage Tanks</b>								
CA FID UST		0.250	0	0	NR	NR	NR	0
HIST UST		0.250	31	12	NR	NR	NR	43
SWEEPS UST		0.250	24	13	NR	NR	NR	37
<b>Local Land Records</b>								
LIENS 2		TP	NR	NR	NR	NR	NR	0
LUCIS		0.500	0	0	0	NR	NR	0
LIENS		TP	NR	NR	NR	NR	NR	0
DEED		0.500	0	0	1	NR	NR	1
<b>Records of Emergency Release Reports</b>								
HMIRS		TP	NR	NR	NR	NR	NR	0
CHMIRS		TP	NR	NR	NR	NR	NR	0
LDS		TP	NR	NR	NR	NR	NR	0
MCS		TP	NR	NR	NR	NR	NR	0

## MAP FINDINGS SUMMARY

Database	Target Property	Search Distance (Miles)	< 1/8	1/8 - 1/4	1/4 - 1/2	1/2 - 1	> 1	Total Plotted
<b><i>Other Ascertainable Records</i></b>								
RCRA-NonGen		0.250	7	3	NR	NR	NR	10
DOT OPS	TP		NR	NR	NR	NR	NR	0
DOD		1.000	0	0	0	0	NR	0
FUDS		1.000	0	0	0	0	NR	0
CONSENT		1.000	0	0	0	0	NR	0
ROD		1.000	0	0	0	1	NR	1
UMTRA		0.500	0	0	0	NR	NR	0
MINES		0.250	0	0	NR	NR	NR	0
TRIS	TP		NR	NR	NR	NR	NR	0
TSCA	TP		NR	NR	NR	NR	NR	0
FTTS	TP		NR	NR	NR	NR	NR	0
HIST FTTS	TP		NR	NR	NR	NR	NR	0
SSTS	TP		NR	NR	NR	NR	NR	0
ICIS	TP		NR	NR	NR	NR	NR	0
PADS	TP		NR	NR	NR	NR	NR	0
MLTS	TP		NR	NR	NR	NR	NR	0
RADINFO	TP		NR	NR	NR	NR	NR	0
FINDS	TP		NR	NR	NR	NR	NR	0
RAATS	TP		NR	NR	NR	NR	NR	0
CA BOND EXP. PLAN		1.000	0	1	0	1	NR	2
CA WDS	TP		NR	NR	NR	NR	NR	0
NPDES	TP		NR	NR	NR	NR	NR	0
Cortese		0.500	0	0	0	NR	NR	0
HIST CORTESE		0.500	50	19	52	NR	NR	121
SAN JOSE HAZMAT		0.250	63	23	NR	NR	NR	86
Notify 65		1.000	0	0	0	0	NR	0
DRYCLEANERS		0.250	0	1	NR	NR	NR	1
WIP		0.250	0	0	NR	NR	NR	0
HAZNET	TP		NR	NR	NR	NR	NR	0
EMI	TP		NR	NR	NR	NR	NR	0
INDIAN RESERV		1.000	0	0	0	0	NR	0
SCRD DRYCLEANERS		0.500	0	0	0	NR	NR	0
PCB TRANSFORMER	TP		NR	NR	NR	NR	NR	0

### **EDR PROPRIETARY RECORDS**

#### ***EDR Proprietary Records***

Manufactured Gas Plants		1.000	0	0	0	0	NR	0
EDR Historical Auto Stations		0.250	30	12	NR	NR	NR	42
EDR Historical Cleaners		0.250	2	2	NR	NR	NR	4

#### NOTES:

TP = Target Property

NR = Not Requested at this Search Distance

Sites may be listed in more than one database

Map ID  
Direction  
Distance  
Elevation

MAP FINDINGS

Site

Database(s)

EDR ID Number  
EPA ID Number

1

96668

1736 BAYSHORE HWY

SAN JOSE, CA 95112

HAZNET  
HIST UST

U001602535  
N/A

< 1/8  
1 ft.

Relative:  
Lower

Actual:  
53 ft.

HAZNET:

Gepaid: CAL000058259  
Contact: Not reported  
Telephone: 0  
Facility Addr2: Not reported  
Mailing Name: Not reported  
Mailing Address: 1736 BAYSHORE HWY  
Mailing City,St,Zip: SAN JOSE, CA 0  
Gen County: Santa Clara  
TSD EPA ID: CAL000161743  
TSD County: Santa Clara  
Waste Category: Other organic solids  
Disposal Method: Transfer Station  
Tons: 0.15  
Facility County: Santa Clara

HIST UST:

Region: STATE  
Facility ID: 00000062904  
Facility Type: Gas Station  
Other Type: Not reported  
Total Tanks: 0004  
Contact Name: LEE,WILBUR E  
Telephone: 4082983475  
Owner Name: CHEVRON U.S.A. INC.  
Owner Address: 575 MARKET  
Owner City,St,Zip: SAN FRANCISCO, CA 94105

Tank Num: 001  
Container Num: 1  
Year Installed: 1959  
Tank Capacity: 00006000  
Tank Used for: PRODUCT  
Type of Fuel: Not reported  
Tank Construction: 0000250 unknown  
Leak Detection: Stock Inventor

Tank Num: 002  
Container Num: 2  
Year Installed: 1959  
Tank Capacity: 00002000  
Tank Used for: PRODUCT  
Type of Fuel: Not reported  
Tank Construction: 0000170 unknown  
Leak Detection: Stock Inventor

Tank Num: 003  
Container Num: 3  
Year Installed: 1959  
Tank Capacity: 00005000  
Tank Used for: PRODUCT  
Type of Fuel: Not reported  
Tank Construction: 0000250 unknown  
Leak Detection: Stock Inventor

Map ID  
Direction  
Distance  
Elevation

MAP FINDINGS

Site

Database(s)

EDR ID Number  
EPA ID Number

96668 (Continued)

U001602535

Tank Num: 004  
Container Num: 4  
Year Installed: 1959  
Tank Capacity: 00000550  
Tank Used for: WASTE  
Type of Fuel: Not reported  
Tank Construction: 0000100 unknown  
Leak Detection: Stock Inventor

A2  
< 1/8  
1 ft.

**APOGEE ENGINEERING**  
**418-20 REYNOLDS CIR**  
**SAN JOSE, CA 95112**

**RCRA-SQG** 1000233489  
**FINDS** CAD076316355  
**HAZNET**

Site 1 of 4 in cluster A

Relative:  
Lower

RCRA-SQG:

Actual:  
48 ft.

Date form received by agency: 09/01/1996  
Facility name: APOGEE ENGINEERING  
Facility address: 418-20 REYNOLDS CIR  
SAN JOSE, CA 95112  
EPA ID: CAD076316355  
Mailing address: 418-20 REYNOLDS CIRCLE  
SAN JOSE, CA 95112  
Contact: Not reported  
Contact address: Not reported  
Not reported  
Contact country: Not reported  
Contact telephone: Not reported  
Contact email: Not reported  
EPA Region: 09  
Land type: Facility is not located on Indian land. Additional information is not known.  
Classification: Small Small Quantity Generator  
Description: Handler: generates more than 100 and less than 1000 kg of hazardous waste during any calendar month and accumulates less than 6000 kg of hazardous waste at any time; or generates 100 kg or less of hazardous waste during any calendar month, and accumulates more than 1000 kg of hazardous waste at any time

Owner/Operator Summary:

Owner/operator name: NOT REQUIRED  
Owner/operator address: NOT REQUIRED  
NOT REQUIRED, ME 99999  
Owner/operator country: Not reported  
Owner/operator telephone: (415) 555-1212  
Legal status: Private  
Owner/Operator Type: Operator  
Owner/Op start date: Not reported  
Owner/Op end date: Not reported  
  
Owner/operator name: ASTRO CIRCUITS INC  
Owner/operator address: NOT REQUIRED  
NOT REQUIRED, ME 99999  
Owner/operator country: Not reported  
Owner/operator telephone: (415) 555-1212  
Legal status: Private  
Owner/Operator Type: Owner  
Owner/Op start date: Not reported

Map ID  
Direction  
Distance  
Elevation

MAP FINDINGS

Site

Database(s)

EDR ID Number  
EPA ID Number

**APOGEE ENGINEERING (Continued)**

**1000233489**

Owner/Op end date: Not reported

Handler Activities Summary:

U.S. importer of hazardous waste: Unknown  
Mixed waste (haz. and radioactive): Unknown  
Recycler of hazardous waste: No  
Transporter of hazardous waste: No  
Treater, storer or disposer of HW: No  
Underground injection activity: No  
On-site burner exemption: Unknown  
Furnace exemption: Unknown  
Used oil fuel burner: No  
Used oil processor: No  
User oil refiner: No  
Used oil fuel marketer to burner: No  
Used oil Specification marketer: No  
Used oil transfer facility: No  
Used oil transporter: No  
Off-site waste receiver: Commercial status unknown

Historical Generators:

Date form received by agency: 09/01/1996  
Facility name: APOGEE ENGINEERING  
Classification: Small Quantity Generator

Date form received by agency: 03/30/1996  
Facility name: APOGEE ENGINEERING  
Classification: Large Quantity Generator

Date form received by agency: 03/30/1994  
Facility name: APOGEE ENGINEERING  
Classification: Large Quantity Generator

Date form received by agency: 02/14/1992  
Facility name: APOGEE ENGINEERING  
Classification: Large Quantity Generator

Date form received by agency: 04/06/1990  
Facility name: APOGEE ENGINEERING  
Classification: Large Quantity Generator

Date form received by agency: 08/18/1980  
Facility name: APOGEE ENGINEERING  
Classification: Not a generator, verified

Violation Status: No violations found

Evaluation Action Summary:

Evaluation date: 07/19/1984  
Evaluation: COMPLIANCE EVALUATION INSPECTION ON-SITE  
Area of violation: Not reported  
Date achieved compliance: Not reported  
Evaluation lead agency: State

FINDS:

Map ID  
Direction  
Distance  
Elevation

MAP FINDINGS

Site

Database(s)

EDR ID Number  
EPA ID Number

**APOGEE ENGINEERING (Continued)**

**1000233489**

Registry ID: 110000782911

Environmental Interest/Information System

US EPA TRIS (Toxics Release Inventory System) contains information from facilities on the amounts of over 300 listed toxic chemicals that these facilities release directly to air, water, land, or that are transported off-site.

RCRAInfo is a national information system that supports the Resource Conservation and Recovery Act (RCRA) program through the tracking of events and activities related to facilities that generate, transport, and treat, store, or dispose of hazardous waste. RCRAInfo allows RCRA program staff to track the notification, permit, compliance, and corrective action activities required under RCRA.

HAZNET:

Gepaid: CAD076316355  
Contact: ROBERT BOCUSKI  
Telephone: 4159493445  
Facility Addr2: Not reported  
Mailing Name: Not reported  
Mailing Address: 420 REYNOLDS CIR  
Mailing City,St,Zip: SAN JOSE, CA 951121103  
Gen County: Santa Clara  
TSD EPA ID: CAD008488025  
TSD County: Los Angeles  
Waste Category: Not reported  
Disposal Method: Recycler  
Tons: .0000  
Facility County: Santa Clara

Gepaid: CAD076316355  
Contact: ROBERT BOCUSKI  
Telephone: 4159493445  
Facility Addr2: Not reported  
Mailing Name: Not reported  
Mailing Address: 420 REYNOLDS CIR  
Mailing City,St,Zip: SAN JOSE, CA 951121103  
Gen County: Santa Clara  
TSD EPA ID: CAD008488025  
TSD County: Los Angeles  
Waste Category: Unspecified alkaline solution  
Disposal Method: Not reported  
Tons: 4.5869  
Facility County: Santa Clara

Gepaid: CAD076316355  
Contact: ROBERT BOCUSKI  
Telephone: 4159493445  
Facility Addr2: Not reported  
Mailing Name: Not reported  
Mailing Address: 420 REYNOLDS CIR  
Mailing City,St,Zip: SAN JOSE, CA 951121103  
Gen County: Santa Clara  
TSD EPA ID: CAD008488025  
TSD County: Los Angeles

Map ID  
Direction  
Distance  
Elevation

MAP FINDINGS

Site

Database(s)

EDR ID Number  
EPA ID Number

**APOGEE ENGINEERING (Continued)**

**1000233489**

Waste Category: Liquids with pH <UN-> 2 with metals  
Disposal Method: Treatment, Tank  
Tons: 7.1096  
Facility County: Santa Clara

Gepaid: CAD076316355  
Contact: ROBERT BOCUSKI  
Telephone: 4159493445  
Facility Addr2: Not reported  
Mailing Name: Not reported  
Mailing Address: 420 REYNOLDS CIR  
Mailing City,St,Zip: SAN JOSE, CA 951121103  
Gen County: Santa Clara  
TSD EPA ID: CAD008488025  
TSD County: Los Angeles  
Waste Category: Unspecified alkaline solution  
Disposal Method: Recycler  
Tons: 28.4391  
Facility County: Santa Clara

Gepaid: CAD076316355  
Contact: ROBERT BOCUSKI  
Telephone: 4159493445  
Facility Addr2: Not reported  
Mailing Name: Not reported  
Mailing Address: 420 REYNOLDS CIR  
Mailing City,St,Zip: SAN JOSE, CA 951121103  
Gen County: Santa Clara  
TSD EPA ID: CAD008488025  
TSD County: Los Angeles  
Waste Category: Liquids with pH <UN-> 2 with metals  
Disposal Method: Not reported  
Tons: .6880  
Facility County: Santa Clara

[Click this hyperlink](#) while viewing on your computer to access 41 additional CA\_HAZNET: record(s) in the EDR Site Report.

3

**PROP PERFORMANCE  
430 REYNOLDS CIRCLE  
SAN JOSE, CA 95112**

**RCRA-SQG 1000344643  
FINDS CAD981664378**

< 1/8  
1 ft.

**Relative:  
Lower**

**Actual:  
48 ft.**

RCRA-SQG:  
Date form received by agency: 10/16/1986  
Facility name: PROP PERFORMANCE  
Facility address: 430 REYNOLDS CIRCLE  
SAN JOSE, CA 95112  
EPA ID: CAD981664378  
Mailing address: REYNOLDS CIRCLE  
SAN JOSE, CA 95112  
Contact: ENVIRONMENTAL MANAGER  
Contact address: 430 REYNOLDS CIRCLE  
SAN JOSE, CA 95112  
Contact country: US  
Contact telephone: (408) 436-0447  
Contact email: Not reported  
EPA Region: 09

Map ID  
Direction  
Distance  
Elevation

MAP FINDINGS

Site

Database(s)

EDR ID Number  
EPA ID Number

**PROP PERFORMANCE (Continued)**

**1000344643**

Classification: Small Small Quantity Generator  
Description: Handler: generates more than 100 and less than 1000 kg of hazardous waste during any calendar month and accumulates less than 6000 kg of hazardous waste at any time; or generates 100 kg or less of hazardous waste during any calendar month, and accumulates more than 1000 kg of hazardous waste at any time

Owner/Operator Summary:

Owner/operator name: MANSON DENNIS  
Owner/operator address: NOT REQUIRED  
NOT REQUIRED, ME 99999  
Owner/operator country: Not reported  
Owner/operator telephone: (415) 555-1212  
Legal status: Private  
Owner/Operator Type: Owner  
Owner/Op start date: Not reported  
Owner/Op end date: Not reported

Owner/operator name: NOT REQUIRED  
Owner/operator address: NOT REQUIRED  
NOT REQUIRED, ME 99999

Owner/operator country: Not reported  
Owner/operator telephone: (415) 555-1212  
Legal status: Private  
Owner/Operator Type: Operator  
Owner/Op start date: Not reported  
Owner/Op end date: Not reported

Handler Activities Summary:

U.S. importer of hazardous waste: Unknown  
Mixed waste (haz. and radioactive): Unknown  
Recycler of hazardous waste: No  
Transporter of hazardous waste: No  
Treater, storer or disposer of HW: No  
Underground injection activity: No  
On-site burner exemption: Unknown  
Furnace exemption: Unknown  
Used oil fuel burner: No  
Used oil processor: No  
User oil refiner: No  
Used oil fuel marketer to burner: No  
Used oil Specification marketer: No  
Used oil transfer facility: No  
Used oil transporter: No  
Off-site waste receiver: Commercial status unknown

Violation Status: No violations found

**FINDS:**

Registry ID: 110002742122

Environmental Interest/Information System

RCRAInfo is a national information system that supports the Resource Conservation and Recovery Act (RCRA) program through the tracking of events and activities related to facilities that generate, transport, and treat, store, or dispose of hazardous waste. RCRAInfo allows RCRA



Map ID  
Direction  
Distance  
Elevation

MAP FINDINGS

Site

Database(s)

EDR ID Number  
EPA ID Number

**PROP PERFORMANCE (Continued)**

**1000344643**

program staff to track the notification, permit, compliance, and corrective action activities required under RCRA.

**A4**  
**< 1/8**  
**1 ft.**

**ELDON DRAPERY CLEANERS**  
**413 REYNOLDS CIRCLE**  
**SAN JOSE, CA 95112**

**RCRA-SQG** **1000336614**  
**FINDS** **CAD981651987**  
**EMI**

**Site 2 of 4 in cluster A**

**Relative:**  
**Lower**

RCRA-SQG:

**Actual:**  
**47 ft.**

Date form received by agency: 09/24/2007  
Facility name: FORMER ELDON DRAPERY AND DRY CLEANING  
Facility address: 413 REYNOLDS CIRCLE  
SAN JOSE, CA 95112  
EPA ID: CAD981651987  
Mailing address: 1650 ZANKER ROAD  
NO 100  
SAN JOSE, CA 95112  
Contact: LIZ WALKER  
Contact address: 1650 ZANKER ROAD NO 100  
SAN JOSE, CA 95112  
Contact country: US  
Contact telephone: 408-436-8386  
Contact email: LIZWALKER@RELIABLEPROPERTYMANAGEMENT.NET  
EPA Region: 09  
Classification: Small Small Quantity Generator  
Description: Handler: generates more than 100 and less than 1000 kg of hazardous waste during any calendar month and accumulates less than 6000 kg of hazardous waste at any time; or generates 100 kg or less of hazardous waste during any calendar month, and accumulates more than 1000 kg of hazardous waste at any time

**Owner/Operator Summary:**

Owner/operator name: REYNOLDS CIRCLE LLC DBA GOBLE PROPERTIES  
Owner/operator address: 1650 ZANKER ROAD NO 100  
SAN JOSE, CA 95112  
Owner/operator country: US  
Owner/operator telephone: Not reported  
Legal status: Private  
Owner/Operator Type: Owner  
Owner/Op start date: 05/11/2005  
Owner/Op end date: Not reported

Owner/operator name: REYNOLDS CIRCLE LLC DBA GOBLE PROPERTIES  
Owner/operator address: Not reported  
Not reported  
Owner/operator country: Not reported  
Owner/operator telephone: Not reported  
Legal status: Private  
Owner/Operator Type: Operator  
Owner/Op start date: 05/11/2005  
Owner/Op end date: Not reported

**Handler Activities Summary:**

U.S. importer of hazardous waste: No  
Mixed waste (haz. and radioactive): No

Map ID  
Direction  
Distance  
Elevation

MAP FINDINGS

Site

Database(s)

EDR ID Number  
EPA ID Number

**ELDON DRAPERY CLEANERS (Continued)**

**1000336614**

Recycler of hazardous waste: No  
Transporter of hazardous waste: No  
Treater, storer or disposer of HW: No  
Underground injection activity: No  
On-site burner exemption: No  
Furnace exemption: No  
Used oil fuel burner: No  
Used oil processor: No  
User oil refiner: No  
Used oil fuel marketer to burner: No  
Used oil Specification marketer: No  
Used oil transfer facility: No  
Used oil transporter: No  
Off-site waste receiver: Commercial status unknown

Historical Generators:

Date form received by agency: 09/09/1986  
Facility name: FORMER ELDON DRAPERY AND DRY CLEANING  
Site name: ELDON DRAPERY CLEANERS  
Classification: Small Quantity Generator

Hazardous Waste Summary:

Waste code: F002  
Waste name: THE FOLLOWING SPENT HALOGENATED SOLVENTS: TETRACHLOROETHYLENE, METHYLENE CHLORIDE, TRICHLOROETHYLENE, 1,1,1-TRICHLOROETHANE, CHLOROBENZENE, 1,1,2-TRICHLORO-1,2,2-TRIFLUOROETHANE, ORTHO-DICHLOROBENZENE, TRICHLOROFLUOROMETHANE, AND 1,1,2-TRICHLOROETHANE; ALL SPENT SOLVENT MIXTURES/BLENDS CONTAINING, BEFORE USE, A TOTAL OF TEN PERCENT OR MORE (BY VOLUME) OF ONE OR MORE OF THE ABOVE HALOGENATED SOLVENTS OR THOSE LISTED IN F001, F004, OR F005, AND STILL BOTTOMS FROM THE RECOVERY OF THESE SPENT SOLVENTS AND SPENT SOLVENT MIXTURES.

Biennial Reports:

Last Biennial Reporting Year: 2007

Annual Waste Handled:

Waste code: F002  
Waste name: THE FOLLOWING SPENT HALOGENATED SOLVENTS: TETRACHLOROETHYLENE, METHYLENE CHLORIDE, TRICHLOROETHYLENE, 1,1,1-TRICHLOROETHANE, CHLOROBENZENE, 1,1,2-TRICHLORO-1,2,2-TRIFLUOROETHANE, ORTHO-DICHLOROBENZENE, TRICHLOROFLUOROMETHANE, AND 1,1,2-TRICHLOROETHANE; ALL SPENT SOLVENT MIXTURES/BLENDS CONTAINING, BEFORE USE, A TOTAL OF TEN PERCENT OR MORE (BY VOLUME) OF ONE OR MORE OF THE ABOVE HALOGENATED SOLVENTS OR THOSE LISTED IN F001, F004, OR F005, AND STILL BOTTOMS FROM THE RECOVERY OF THESE SPENT SOLVENTS AND SPENT SOLVENT MIXTURES.

Amount (Lbs): 117600

Violation Status: No violations found

FINDS:

Registry ID: 110001191834

Map ID  
Direction  
Distance  
Elevation

MAP FINDINGS

Site

Database(s)

EDR ID Number  
EPA ID Number

**ELDON DRAPERY CLEANERS (Continued)**

**1000336614**

Environmental Interest/Information System

The NEI (National Emissions Inventory) database contains information on stationary and mobile sources that emit criteria air pollutants and their precursors, as well as hazardous air pollutants (HAPs).

RCRAInfo is a national information system that supports the Resource Conservation and Recovery Act (RCRA) program through the tracking of events and activities related to facilities that generate, transport, and treat, store, or dispose of hazardous waste. RCRAInfo allows RCRA program staff to track the notification, permit, compliance, and corrective action activities required under RCRA.

EMI:

Year: 1987  
County Code: 43  
Air Basin: SF  
Facility ID: 3743  
Air District Name: BA  
SIC Code: 7216  
Air District Name: BAY AREA AQMD  
Community Health Air Pollution Info System: Not reported  
Consolidated Emission Reporting Rule: Not reported  
Total Organic Hydrocarbon Gases Tons/Yr: 2  
Reactive Organic Gases Tons/Yr: 0  
Carbon Monoxide Emissions Tons/Yr: 0  
NOX - Oxides of Nitrogen Tons/Yr: 0  
SOX - Oxides of Sulphur Tons/Yr: 0  
Particulate Matter Tons/Yr: 0  
Part. Matter 10 Micrometers & Smllr Tons/Yr: 0

Year: 1990  
County Code: 43  
Air Basin: SF  
Facility ID: 3743  
Air District Name: BA  
SIC Code: 7216  
Air District Name: BAY AREA AQMD  
Community Health Air Pollution Info System: Not reported  
Consolidated Emission Reporting Rule: Not reported  
Total Organic Hydrocarbon Gases Tons/Yr: 1  
Reactive Organic Gases Tons/Yr: 0  
Carbon Monoxide Emissions Tons/Yr: 0  
NOX - Oxides of Nitrogen Tons/Yr: 0  
SOX - Oxides of Sulphur Tons/Yr: 0  
Particulate Matter Tons/Yr: 0  
Part. Matter 10 Micrometers & Smllr Tons/Yr: 0

Year: 1995  
County Code: 43  
Air Basin: SF  
Facility ID: 3743  
Air District Name: BA  
SIC Code: 7216  
Air District Name: BAY AREA AQMD  
Community Health Air Pollution Info System: Not reported  
Consolidated Emission Reporting Rule: Not reported

Map ID  
Direction  
Distance  
Elevation

MAP FINDINGS

Site

Database(s)

EDR ID Number  
EPA ID Number

**ELDON DRAPERY CLEANERS (Continued)**

**1000336614**

Total Organic Hydrocarbon Gases Tons/Yr: 1  
Reactive Organic Gases Tons/Yr: 0  
Carbon Monoxide Emissions Tons/Yr: 0  
NOX - Oxides of Nitrogen Tons/Yr: 0  
SOX - Oxides of Sulphur Tons/Yr: 0  
Particulate Matter Tons/Yr: 0  
Part. Matter 10 Micrometers & Smlr Tons/Yr: 0

Year: 1996  
County Code: 43  
Air Basin: SF  
Facility ID: 3743  
Air District Name: BA  
SIC Code: 7216  
Air District Name: BAY AREA AQMD  
Community Health Air Pollution Info System: Not reported  
Consolidated Emission Reporting Rule: Not reported  
Total Organic Hydrocarbon Gases Tons/Yr: 1  
Reactive Organic Gases Tons/Yr: 0  
Carbon Monoxide Emissions Tons/Yr: 0  
NOX - Oxides of Nitrogen Tons/Yr: 0  
SOX - Oxides of Sulphur Tons/Yr: 0  
Particulate Matter Tons/Yr: 0  
Part. Matter 10 Micrometers & Smlr Tons/Yr: 0

Year: 1997  
County Code: 43  
Air Basin: SF  
Facility ID: 3743  
Air District Name: BA  
SIC Code: 7216  
Air District Name: BAY AREA AQMD  
Community Health Air Pollution Info System: Not reported  
Consolidated Emission Reporting Rule: Not reported  
Total Organic Hydrocarbon Gases Tons/Yr: 0  
Reactive Organic Gases Tons/Yr: 0  
Carbon Monoxide Emissions Tons/Yr: 0  
NOX - Oxides of Nitrogen Tons/Yr: 0  
SOX - Oxides of Sulphur Tons/Yr: 0  
Particulate Matter Tons/Yr: 0  
Part. Matter 10 Micrometers & Smlr Tons/Yr: 0

Year: 2003  
County Code: 43  
Air Basin: SF  
Facility ID: 12871  
Air District Name: BA  
SIC Code: 7216  
Air District Name: BAY AREA AQMD  
Community Health Air Pollution Info System: Not reported  
Consolidated Emission Reporting Rule: Not reported  
Total Organic Hydrocarbon Gases Tons/Yr: 0  
Reactive Organic Gases Tons/Yr: 0  
Carbon Monoxide Emissions Tons/Yr: 0  
NOX - Oxides of Nitrogen Tons/Yr: 0  
SOX - Oxides of Sulphur Tons/Yr: 0  
Particulate Matter Tons/Yr: 0

Map ID  
Direction  
Distance  
Elevation

MAP FINDINGS

Site

Database(s)

EDR ID Number  
EPA ID Number

**ELDON DRAPERY CLEANERS (Continued)**

1000336614

Part. Matter 10 Micrometers & Smlr Tons/Yr: 0

Year: 2007  
County Code: 15  
Air Basin: SJV  
Facility ID: 3743  
Air District Name: SJU  
SIC Code: 5541  
Air District Name: SAN JOAQUIN VALLEY UNIFIED APCD  
Community Health Air Pollution Info System: Not reported  
Consolidated Emission Reporting Rule: Not reported  
Total Organic Hydrocarbon Gases Tons/Yr: 1.090417616523337072  
Reactive Organic Gases Tons/Yr: 1.08465  
Carbon Monoxide Emissions Tons/Yr: 0  
NOX - Oxides of Nitrogen Tons/Yr: 0  
SOX - Oxides of Sulphur Tons/Yr: 0  
Particulate Matter Tons/Yr: 0  
Part. Matter 10 Micrometers & Smlr Tons/Yr: 0

A5

**413 REYNOLDS CIRCLE-ELDON DRAPERY AND DRY CLEANING**  
**413 REYNOLDS CIRCLE**

HAZNET S103658278  
SLIC N/A

< 1/8  
1 ft.

**SAN JOSE, CA**

**Site 3 of 4 in cluster A**

**Relative:  
Lower**

HAZNET:

**Actual:  
47 ft.**

Gepaid: CAD981651987  
Contact: Not reported  
Telephone: 0000000000  
Facility Addr2: Not reported  
Mailing Name: Not reported  
Mailing Address: 413 REYNOLDS CIR  
Mailing City,St,Zip: SAN JOSE, CA 951121104  
Gen County: Santa Clara  
TSD EPA ID: CAT000613950  
TSD County: Sacramento  
Waste Category: **Liquids with halogenated organic compounds > 1000 mg/l**  
Disposal Method: Transfer Station  
Tons: .0975  
Facility County: Santa Clara

Gepaid: CAD981651987  
Contact: Not reported  
Telephone: 0000000000  
Facility Addr2: Not reported  
Mailing Name: Not reported  
Mailing Address: 413 REYNOLDS CIR  
Mailing City,St,Zip: SAN JOSE, CA 951121104  
Gen County: Santa Clara  
TSD EPA ID: CA0000084517  
TSD County: Sacramento  
Waste Category: Liquids with halogenated organic compounds > 1000 mg/l  
Disposal Method: Transfer Station  
Tons: .2925  
Facility County: Santa Clara

Gepaid: CAD981651987  
Contact: Not reported

Map ID  
Direction  
Distance  
Elevation

MAP FINDINGS

Site

Database(s)

EDR ID Number  
EPA ID Number

413 REYNOLDS CIRCLE-ELDON DRAPERY AND DRY CLEANING (Continued)

S103658278

Telephone: 0000000000  
Facility Addr2: Not reported  
Mailing Name: Not reported  
Mailing Address: 413 REYNOLDS CIR  
Mailing City,St,Zip: SAN JOSE, CA 951121104  
Gen County: Santa Clara  
TSD EPA ID: CAD981397417  
TSD County: Los Angeles  
Waste Category: Not reported  
Disposal Method: Recycler  
Tons: 0  
Facility County: Santa Clara

Gepaid: CAD981651987  
Contact: Not reported  
Telephone: 0000000000  
Facility Addr2: Not reported  
Mailing Name: Not reported  
Mailing Address: 413 REYNOLDS CIR  
Mailing City,St,Zip: SAN JOSE, CA 951121104  
Gen County: Santa Clara  
TSD EPA ID: CAD981397417  
TSD County: Los Angeles  
Waste Category: Halogenated solvents (chloroform, methyl chloride, perchloroethylene, etc.)  
Disposal Method: Recycler  
Tons: 0.2585  
Facility County: Santa Clara

Gepaid: CAD981651987  
Contact: Not reported  
Telephone: 0000000000  
Facility Addr2: Not reported  
Mailing Name: Not reported  
Mailing Address: 413 REYNOLDS CIR  
Mailing City,St,Zip: SAN JOSE, CA 951121104  
Gen County: Santa Clara  
TSD EPA ID: CAT000613893  
TSD County: Los Angeles  
Waste Category: Liquids with halogenated organic compounds > 1000 mg/l  
Disposal Method: Transfer Station  
Tons: .1950  
Facility County: Santa Clara

[Click this hyperlink](#) while viewing on your computer to access 6 additional CA\_HAZNET: record(s) in the EDR Site Report.

SLIC:

Region: STATE  
Facility Status: Open - Remediation  
Status Date: 2009-06-30 00:00:00  
Global Id: SL608592778  
Lead Agency: SWRCB Cost Recovery ID  
Lead Agency Case Number: Not reported  
Latitude: 37.3711462558517  
Longitude: -121.90971493721  
Case Type: Cleanup Program Site

Map ID  
Direction  
Distance  
Elevation

MAP FINDINGS

Site

Database(s)

EDR ID Number  
EPA ID Number

413 REYNOLDS CIRCLE-ELDON DRAPERY AND DRY CLEANING (Continued)

S103658278

Case Worker: Not reported  
Local Agency: Not reported  
RB Case Number: 43S0985  
File Location: Regional Board  
Potential Media Affected: Not reported

Potential Contaminants of Concern: \* Chlorinated Solvents - PCE

General Comments: Background The site is located at 413 Reynolds Circle located in the Reynolds Circle Industrial Park in San Jose, California. The site is currently vacant and land use in this area is primarily industrial and commercial. A dry cleaner formerly occupied the site and past dry cleaning operations contaminated site soils and groundwater with solvents. Site Investigation Since 2003, environmental investigations have been conducted at the site to determine the amount of solvent contamination present in soil and groundwater. These investigations indicate that the top one to three feet of soil is contaminated with the solvent tetrachloroethene (PCE) and groundwater underneath the site contains the solvent trichloroethene (TCE). Based on concentrations of TCE detected in groundwater and the groundwater flow direction, groundwater contamination is centered in 413 Reynolds Circle and 414 Roberson Lane and does not extend beyond the property boundaries.

SLIC:

Region: 2  
Facility ID: 43S0985  
Facility Status: Preliminary site assessment underway  
Date Closed: Not reported  
Local Case #: Not reported  
How Discovered: Not reported  
Leak Cause: Not reported  
Leak Source: Not reported  
Date Confirmed: Not reported  
Date Prelim Site Assmnt Workplan Submitted: Not reported  
Date Preliminary Site Assessment Began: Not reported  
Date Pollution Characterization Began: Not reported  
Date Remediation Plan Submitted: Not reported  
Date Remedial Action Underway: Not reported  
Date Post Remedial Action Monitoring Began: Not reported

A6

ELDO DRAPERY & DRY CLEANING  
413 REYNOLDS CIRCLE  
SAN JOSE, CA 95112

ENVIROSTOR S105838300  
N/A

< 1/8  
1 ft.

Site 4 of 4 in cluster A

Relative:  
Lower

ENVIROSTOR:

Actual:  
47 ft.

Site Type: Evaluation  
Site Type Detailed: Evaluation  
Acres: Not reported  
NPL: NO  
Regulatory Agencies: NONE SPECIFIED  
Lead Agency: NONE SPECIFIED  
Program Manager: Not reported  
Supervisor: Mark Piros  
Division Branch: Berkeley  
Facility ID: 43720002  
Site Code: Not reported

Map ID  
Direction  
Distance  
Elevation

MAP FINDINGS

Site

Database(s)

EDR ID Number  
EPA ID Number

**ELDO DRAPERY & DRY CLEANING (Continued)**

**S105838300**

Assembly: 24  
Senate: 13  
Special Program: Not reported  
Status: Refer: RWQCB  
Status Date: 2002-08-26 00:00:00  
Restricted Use: NO  
Funding: Not reported  
Latitude: 0  
Longitude: 0  
Alias Name: 43720002  
Alias Type: Envirostor ID Number  
Alias Name: Goble Properties  
Alias Type: Alternate Name  
Alias Name: 110001191834  
Alias Type: EPA (FRS #)

APN: NONE SPECIFIED  
APN Description: Not reported

Completed Info:

Completed Area Name: PROJECT WIDE  
Completed Sub Area Name: Not reported  
Completed Document Type: Other Report  
Completed Date: 2006-11-30 00:00:00

Confirmed: NONE SPECIFIED  
Confirmed Description: Not reported  
Future Area Name: Not reported  
Future Sub Area Name: Not reported  
Future Document Type: Not reported  
Future Due Date: Not reported  
Media Affected: 10003  
Media Affected Desc: Not reported

Management:

Management Required: NONE SPECIFIED  
Management Required Desc: Not reported  
Potential: NONE SPECIFIED  
Potential Description: Not reported  
Schedule Area Name: Not reported  
Schedule Sub Area Name: Not reported  
Schedule Document Type: Not reported  
Schedule Due Date: Not reported  
Schedule Revised Date: Not reported  
PastUse: NONE SPECIFIED

**B7**  
**< 1/8**  
**1 ft.**

**STRIPPING PLACE THE**  
**485 REYNOLDS CIRCLE**  
**SAN JOSE, CA 95112**

**RCRA-SQG 1000260906**  
**FINDS CAD089956296**

**Site 1 of 3 in cluster B**

**Relative:**  
**Lower**

RCRA-SQG:  
Date form received by agency: 09/01/1996  
Facility name: STRIPPING PLACE THE  
Facility address: 485 REYNOLDS CIRCLE  
SAN JOSE, CA 95112  
EPA ID: CAD089956296  
Mailing address: REYNOLDS CIRCLE

**Actual:**  
**49 ft.**



Map ID  
Direction  
Distance  
Elevation

MAP FINDINGS

Site

Database(s)

EDR ID Number  
EPA ID Number

**STRIPPING PLACE THE (Continued)**

**1000260906**

SAN JOSE, CA 95112  
Contact: Not reported  
Contact address: Not reported  
Contact country: Not reported  
Contact telephone: Not reported  
Contact email: Not reported  
EPA Region: 09  
Classification: Small Small Quantity Generator  
Description: Handler: generates more than 100 and less than 1000 kg of hazardous waste during any calendar month and accumulates less than 6000 kg of hazardous waste at any time; or generates 100 kg or less of hazardous waste during any calendar month, and accumulates more than 1000 kg of hazardous waste at any time

Owner/Operator Summary:

Owner/operator name: ROBERT & IRENE CRAYTOR  
Owner/operator address: NOT REQUIRED  
NOT REQUIRED, ME 99999  
Owner/operator country: Not reported  
Owner/operator telephone: (415) 555-1212  
Legal status: Private  
Owner/Operator Type: Owner  
Owner/Op start date: Not reported  
Owner/Op end date: Not reported

Owner/operator name: NOT REQUIRED  
Owner/operator address: NOT REQUIRED  
NOT REQUIRED, ME 99999  
Owner/operator country: Not reported  
Owner/operator telephone: (415) 555-1212  
Legal status: Private  
Owner/Operator Type: Operator  
Owner/Op start date: Not reported  
Owner/Op end date: Not reported

Handler Activities Summary:

U.S. importer of hazardous waste: Unknown  
Mixed waste (haz. and radioactive): Unknown  
Recycler of hazardous waste: No  
Transporter of hazardous waste: No  
Treater, storer or disposer of HW: No  
Underground injection activity: No  
On-site burner exemption: Unknown  
Furnace exemption: Unknown  
Used oil fuel burner: No  
Used oil processor: No  
Used oil refiner: No  
Used oil fuel marketer to burner: No  
Used oil Specification marketer: No  
Used oil transfer facility: No  
Used oil transporter: No  
Off-site waste receiver: Commercial status unknown

Violation Status: No violations found

Map ID  
 Direction  
 Distance  
 Elevation

MAP FINDINGS

Site

Database(s)

EDR ID Number  
 EPA ID Number

**STRIPPING PLACE THE (Continued)**

**1000260906**

FINDS:

Registry ID: 110002663216

Environmental Interest/Information System

RCRAInfo is a national information system that supports the Resource Conservation and Recovery Act (RCRA) program through the tracking of events and activities related to facilities that generate, transport, and treat, store, or dispose of hazardous waste. RCRAInfo allows RCRA program staff to track the notification, permit, compliance, and corrective action activities required under RCRA.

C8

**LEE WILBUR CHEVRON SERVICE**  
**1736 OLD BAYSHORE HWY**  
**SAN JOSE, CA**

EDR Historical Auto Stations

1009004668  
 N/A

< 1/8  
 1 ft.

Site 1 of 3 in cluster C

Relative:  
 Lower

EDR Historical Auto Stations:

Name: LEE WILBUR CHEVRON SERVICE  
 Year: 1975  
 Type: GASOLINE STATIONS

Actual:  
 52 ft.

C9

**CHEVRON #9-6668**  
**1736 OLD BAYSHORE HWY**  
**SAN JOSE, CA 95112**

LUST S105030340  
 HIST LUST N/A

< 1/8  
 1 ft.

Site 2 of 3 in cluster C

Relative:  
 Lower

**LUST:**

Region: STATE  
 Global Id: T0608500205  
 Latitude: 37.368273  
 Longitude: -121.904134  
 Case Type: LUST Cleanup Site  
 Status: Completed - Case Closed  
 Status Date: 1999-05-13 00:00:00  
 Lead Agency: SANTA CLARA COUNTY LOP  
 Case Worker: Not reported  
 Local Agency: SANTA CLARA COUNTY LOP  
 RB Case Number: Not reported  
 LOC Case Number: Not reported  
 File Location: Stored electronically as an E-file  
 Potential Media Affect: Other Groundwater (uses other than drinking water)  
 Potential Contaminants of Concern: Gasoline  
 Site History: Not reported

Actual:  
 52 ft.

LUST REG 2:

Region: 2  
 Facility Id: Not reported  
 Facility Status: **Case Closed**  
 Case Number: 06S1E31F01f  
 How Discovered: Not reported  
 Leak Cause: Not reported

Map ID  
Direction  
Distance  
Elevation

MAP FINDINGS

Site

Database(s)

EDR ID Number  
EPA ID Number

**CHEVRON #9-6668 (Continued)**

**S105030340**

Leak Source: Not reported  
Date Leak Confirmed: Not reported  
Oversight Program: LUST  
Prelim. Site Assessment Workplan Submitted: Not reported  
Preliminary Site Assessment Began: 11/7/1990  
Pollution Characterization Began: 12/6/1990  
Pollution Remediation Plan Submitted: Not reported  
Date Remediation Action Underway: Not reported  
Date Post Remedial Action Monitoring Began: Not reported

LUST SANTA CLARA:

Region: SANTA CLARA  
SCVWD ID: 06S1E31F01f  
Closed Date: 5/13/1999

**HIST LUST SANTA CLARA:**

Region: SANTA CLARA  
Region Code: 2  
SCVWD ID: 06S1E31F01  
Oversite Agency: SCVWD  
**Date Listed: 1988-01-01 00:00:00**  
**Closed Date: 1999-05-13 00:00:00**

**B10**

**WOODEN BRIDGE, INC**  
**481 REYNOLDS CL**  
**, CA 95112**

**SAN JOSE HAZMAT S107592206**  
**N/A**

< 1/8  
1 ft.

Site 2 of 3 in cluster B

Relative:  
Lower

**SAN JOSE HAZMAT:**

Region: SAN JOSE  
File Num: 409250  
Class: Auto Wrecking/Misc Simple Facility

Actual:  
49 ft.

**B11**

**INTERDEVICES**  
**484 REYNOLDS CIR**  
**SAN JOSE, CA 95112**

**RCRA-SQG 1000214626**  
**FINDS CAD980884829**

< 1/8  
1 ft.

Site 3 of 3 in cluster B

Relative:  
Lower

RCRA-SQG:  
Date form received by agency: 09/01/1996  
Facility name: INTERDEVICES  
Facility address: 484 REYNOLDS CIR  
SAN JOSE, CA 95112  
EPA ID: CAD980884829  
Mailing address: PO BOX 96  
MILPITAS, CA 95112  
Contact: Not reported  
Contact address: Not reported  
Not reported  
Contact country: Not reported  
Contact telephone: Not reported  
Contact email: Not reported  
EPA Region: 09

Actual:  
49 ft.

Map ID  
Direction  
Distance  
Elevation

MAP FINDINGS

Site

Database(s)

EDR ID Number  
EPA ID Number

**INTERDEVICES (Continued)**

**1000214626**

Classification: Small Small Quantity Generator  
Description: Handler: generates more than 100 and less than 1000 kg of hazardous waste during any calendar month and accumulates less than 6000 kg of hazardous waste at any time; or generates 100 kg or less of hazardous waste during any calendar month, and accumulates more than 1000 kg of hazardous waste at any time

Owner/Operator Summary:

Owner/operator name: NOT REQUIRED  
Owner/operator address: NOT REQUIRED  
NOT REQUIRED, ME 99999  
Owner/operator country: Not reported  
Owner/operator telephone: (415) 555-1212  
Legal status: Private  
Owner/Operator Type: Owner  
Owner/Op start date: Not reported  
Owner/Op end date: Not reported

Owner/operator name: NOT REQUIRED  
Owner/operator address: NOT REQUIRED  
NOT REQUIRED, ME 99999

Owner/operator country: Not reported  
Owner/operator telephone: (415) 555-1212  
Legal status: Private  
Owner/Operator Type: Operator  
Owner/Op start date: Not reported  
Owner/Op end date: Not reported

Handler Activities Summary:

U.S. importer of hazardous waste: Unknown  
Mixed waste (haz. and radioactive): Unknown  
Recycler of hazardous waste: No  
Transporter of hazardous waste: No  
Treater, storer or disposer of HW: No  
Underground injection activity: No  
On-site burner exemption: Unknown  
Furnace exemption: Unknown  
Used oil fuel burner: No  
Used oil processor: No  
User oil refiner: No  
Used oil fuel marketer to burner: No  
Used oil Specification marketer: No  
Used oil transfer facility: No  
Used oil transporter: No  
Off-site waste receiver: Commercial status unknown

Historical Generators:

Date form received by agency: 09/10/1984  
Facility name: INTERDEVICES  
Classification: Large Quantity Generator

Violation Status: No violations found

FINDS:

Registry ID: 110002673875

Map ID  
 Direction  
 Distance  
 Elevation

MAP FINDINGS

Site

Database(s)

EDR ID Number  
 EPA ID Number

**INTERDEVICES (Continued)**

**1000214626**

Environmental Interest/Information System

RCRAInfo is a national information system that supports the Resource Conservation and Recovery Act (RCRA) program through the tracking of events and activities related to facilities that generate, transport, and treat, store, or dispose of hazardous waste. RCRAInfo allows RCRA program staff to track the notification, permit, compliance, and corrective action activities required under RCRA.

12  
 < 1/8  
 1 ft.

**SPRAY BOOTH THE  
 475 REYNOLDS CR  
 SAN JOSE, CA 95112**

**RCRA-SQG 1000160776  
 FINDS CAD982002479**

**Relative:  
 Lower  
 Actual:  
 49 ft.**

RCRA-SQG:

Date form received by agency: 06/17/1987  
 Facility name: SPRAY BOOTH THE  
 Facility address: 475 REYNOLDS CR  
 SAN JOSE, CA 95112  
 EPA ID: CAD982002479  
 Mailing address: REYNOLDS CR  
 SAN JOSE, CA 95112  
 Contact: ENVIRONMENTAL MANAGER  
 Contact address: 475 REYNOLDS CR  
 SAN JOSE, CA 95112  
 Contact country: US  
 Contact telephone: (408) 436-1940  
 Contact email: Not reported  
 EPA Region: 09  
 Classification: Small Small Quantity Generator  
 Description: Handler: generates more than 100 and less than 1000 kg of hazardous waste during any calendar month and accumulates less than 6000 kg of hazardous waste at any time; or generates 100 kg or less of hazardous waste during any calendar month, and accumulates more than 1000 kg of hazardous waste at any time

Owner/Operator Summary:

Owner/operator name: RAYMOND WHITE  
 Owner/operator address: NOT REQUIRED  
 NOT REQUIRED, ME 99999  
 Owner/operator country: Not reported  
 Owner/operator telephone: (415) 555-1212  
 Legal status: Private  
 Owner/Operator Type: Owner  
 Owner/Op start date: Not reported  
 Owner/Op end date: Not reported

Owner/operator name: NOT REQUIRED  
 Owner/operator address: NOT REQUIRED  
 NOT REQUIRED, ME 99999  
 Owner/operator country: Not reported  
 Owner/operator telephone: (415) 555-1212  
 Legal status: Private  
 Owner/Operator Type: Operator  
 Owner/Op start date: Not reported  
 Owner/Op end date: Not reported

Map ID  
 Direction  
 Distance  
 Elevation

MAP FINDINGS

Site

Database(s)

EDR ID Number  
 EPA ID Number

**SPRAY BOOTH THE (Continued)**

**1000160776**

Handler Activities Summary:

U.S. importer of hazardous waste: Unknown  
 Mixed waste (haz. and radioactive): Unknown  
 Recycler of hazardous waste: No  
 Transporter of hazardous waste: No  
 Treater, storer or disposer of HW: No  
 Underground injection activity: No  
 On-site burner exemption: Unknown  
 Furnace exemption: Unknown  
 Used oil fuel burner: No  
 Used oil processor: No  
 User oil refiner: No  
 Used oil fuel marketer to burner: No  
 Used oil Specification marketer: No  
 Used oil transfer facility: No  
 Used oil transporter: No  
 Off-site waste receiver: Commercial status unknown

Violation Status: No violations found

FINDS:

Registry ID: 110002772964

Environmental Interest/Information System

RCRAInfo is a national information system that supports the Resource Conservation and Recovery Act (RCRA) program through the tracking of events and activities related to facilities that generate, transport, and treat, store, or dispose of hazardous waste. RCRAInfo allows RCRA program staff to track the notification, permit, compliance, and corrective action activities required under RCRA.

D13

**CASCADE COMPUTER COATINGS INC**  
**1615 TERMINAL AVE**

**SAN JOSE, CA 95112**

< 1/8  
 1 ft.

Site 1 of 4 in cluster D

RCRA-SQG  
 FINDS  
 HAZNET  
 LUST  
 SAN JOSE HAZMAT  
 HIST LUST  
 HIST CORTESE

1000166114  
 CAD981370299

Relative:  
 Higher

Actual:  
 55 ft.

RCRA-SQG:

Date form received by agency: 01/24/1986  
 Facility name: CASCADE COMPUTER COATINGS INC  
 Facility address: 1615 TERMINAL AVE  
 SAN JOSE, CA 95112  
 EPA ID: CAD981370299  
 Contact: ENVIRONMENTAL MANAGER  
 Contact address: 1615 TERMINAL AVE  
 SAN JOSE, CA 95112  
 Contact country: US  
 Contact telephone: (408) 297-8188  
 Contact email: Not reported  
 EPA Region: 09  
 Classification: Small Small Quantity Generator  
 Description: Handler: generates more than 100 and less than 1000 kg of hazardous waste during any calendar month and accumulates less than 6000 kg of hazardous waste at any time; or generates 100 kg or less of hazardous

Map ID  
Direction  
Distance  
Elevation

MAP FINDINGS

Site

Database(s)

EDR ID Number  
EPA ID Number

**CASCADE COMPUTER COATINGS INC (Continued)**

**1000166114**

waste during any calendar month, and accumulates more than 1000 kg of hazardous waste at any time

Owner/Operator Summary:

Owner/operator name: JONES MARLIN  
Owner/operator address: NOT REQUIRED  
NOT REQUIRED, ME 99999  
Owner/operator country: Not reported  
Owner/operator telephone: (415) 555-1212  
Legal status: Private  
Owner/Operator Type: Owner  
Owner/Op start date: Not reported  
Owner/Op end date: Not reported

Owner/operator name: NOT REQUIRED  
Owner/operator address: NOT REQUIRED  
NOT REQUIRED, ME 99999  
Owner/operator country: Not reported  
Owner/operator telephone: (415) 555-1212  
Legal status: Private  
Owner/Operator Type: Operator  
Owner/Op start date: Not reported  
Owner/Op end date: Not reported

Handler Activities Summary:

U.S. importer of hazardous waste: Unknown  
Mixed waste (haz. and radioactive): Unknown  
Recycler of hazardous waste: No  
Transporter of hazardous waste: No  
Treater, storer or disposer of HW: No  
Underground injection activity: No  
On-site burner exemption: Unknown  
Furnace exemption: Unknown  
Used oil fuel burner: No  
Used oil processor: No  
Used oil refiner: No  
Used oil fuel marketer to burner: No  
Used oil Specification marketer: No  
Used oil transfer facility: No  
Used oil transporter: No  
Off-site waste receiver: Commercial status unknown

Violation Status: No violations found

FINDS:

Registry ID: 110002683597

Environmental Interest/Information System

California Hazardous Waste Tracking System - Datamart (HWTS-DATAMART) provides California with information on hazardous waste shipments for generators, transporters, and treatment, storage, and disposal facilities.

RCRAInfo is a national information system that supports the Resource Conservation and Recovery Act (RCRA) program through the tracking of events and activities related to facilities that generate, transport,

Map ID  
Direction  
Distance  
Elevation

MAP FINDINGS

Site

Database(s)

EDR ID Number  
EPA ID Number

**CASCADE COMPUTER COATINGS INC (Continued)**

**1000166114**

and treat, store, or dispose of hazardous waste. RCRAInfo allows RCRA program staff to track the notification, permit, compliance, and corrective action activities required under RCRA.

HAZNET:

Gepaid: CAD981370299  
Contact: CASCADE COMPUTER COATINGS INC  
Telephone: 4084368188  
Facility Addr2: Not reported  
Mailing Name: Not reported  
Mailing Address: 1615 TERMINAL AVE  
Mailing City,St,Zip: SAN JOSE, CA 951124318  
Gen County: Santa Clara  
TSD EPA ID: CAD008302903  
TSD County: Los Angeles  
Waste Category: Oxygenated solvents (acetone, butanol, ethyl acetate, etc.)  
Disposal Method: Not reported  
Tons: 1.0842  
Facility County: Santa Clara

Gepaid: CAD981370299  
Contact: CASCADE COMPUTER COATINGS INC  
Telephone: 4084368188  
Facility Addr2: Not reported  
Mailing Name: Not reported  
Mailing Address: 1615 TERMINAL AVE  
Mailing City,St,Zip: SAN JOSE, CA 951124318  
Gen County: Santa Clara  
TSD EPA ID: CAD008302903  
TSD County: Los Angeles  
Waste Category: Oxygenated solvents (acetone, butanol, ethyl acetate, etc.)  
Disposal Method: Recycler  
Tons: .4587  
Facility County: Santa Clara

Gepaid: CAD981370299  
Contact: CASCADE COMPUTER COATINGS INC  
Telephone: 4084368188  
Facility Addr2: Not reported  
Mailing Name: Not reported  
Mailing Address: 1615 TERMINAL AVE  
Mailing City,St,Zip: SAN JOSE, CA 951124318  
Gen County: Santa Clara  
TSD EPA ID: CAT080011059  
TSD County: Los Angeles  
Waste Category: Off-specification, aged, or surplus organics  
Disposal Method: Recycler  
Tons: 1.6054  
Facility County: Santa Clara

Gepaid: CAD981370299  
Contact: CASCADE COMPUTER COATINGS INC  
Telephone: 4084368188  
Facility Addr2: Not reported  
Mailing Name: Not reported  
Mailing Address: 1615 TERMINAL AVE



Map ID  
Direction  
Distance  
Elevation

MAP FINDINGS

Site

Database(s)

EDR ID Number  
EPA ID Number

**CASCADE COMPUTER COATINGS INC (Continued)**

**1000166114**

Mailing City,St,Zip: SAN JOSE, CA 951124318  
Gen County: Santa Clara  
TSD EPA ID: CAD008302903  
TSD County: Los Angeles  
Waste Category: Oxygenated solvents (acetone, butanol, ethyl acetate, etc.)  
Disposal Method: Recycler  
Tons: .3961  
Facility County: Santa Clara

Gepaid: CAD981370299  
Contact: CASCADE COMPUTER COATINGS INC  
Telephone: 4084368188  
Facility Addr2: Not reported  
Mailing Name: Not reported  
Mailing Address: 1615 TERMINAL AVE  
Mailing City,St,Zip: SAN JOSE, CA 951124318  
Gen County: Santa Clara  
TSD EPA ID: CAD000088252  
TSD County: Los Angeles  
Waste Category: Oxygenated solvents (acetone, butanol, ethyl acetate, etc.)  
Disposal Method: Transfer Station  
Tons: 0.4586  
Facility County: Santa Clara

[Click this hyperlink](#) while viewing on your computer to access 46 additional CA\_HAZNET: record(s) in the EDR Site Report.

**LUST:**

Region: STATE  
Global Id: T0608500314  
Latitude: 37.368044  
Longitude: -121.905067  
Case Type: LUST Cleanup Site  
Status: Completed - Case Closed  
Status Date: 1999-05-06 00:00:00  
Lead Agency: SANTA CLARA COUNTY LOP  
Case Worker: Not reported  
Local Agency: **SANTA CLARA COUNTY LOP**  
RB Case Number: Not reported  
LOC Case Number: Not reported  
File Location: **Stored electronically as an E-file**  
Potential Media Affect: Soil  
Potential Contaminants of Concern: Gasoline  
Site History: Not reported

**LUST REG 2:**

Region: 2  
Facility Id: Not reported  
Facility Status: Case Closed  
Case Number: 06S1E31F05f  
How Discovered: Not reported  
Leak Cause: Not reported  
Leak Source: Not reported  
Date Leak Confirmed: Not reported  
Oversight Program: LUST  
Prelim. Site Assessment Wokplan Submitted: Not reported

Map ID  
Direction  
Distance  
Elevation

MAP FINDINGS

Site

Database(s)

EDR ID Number  
EPA ID Number

**CASCADE COMPUTER COATINGS INC (Continued)**

**1000166114**

Preliminary Site Assessment Began: 2/7/1987  
Pollution Characterization Began: 2/7/1987  
Pollution Remediation Plan Submitted: Not reported  
Date Remediation Action Underway: Not reported  
Date Post Remedial Action Monitoring Began: Not reported

**LUST SANTA CLARA:**

Region: SANTA CLARA  
SCVWD ID: 06S1E31F05f  
Closed Date: 5/6/1999

**SAN JOSE HAZMAT:**

Region: SAN JOSE  
File Num: 401400  
Class: Printing/Painting

**HIST LUST SANTA CLARA:**

Region: SANTA CLARA  
Region Code: 2  
SCVWD ID: 06S1E31F05  
Oversite Agency: SCVWD  
Date Listed: 1989-01-01 00:00:00  
Closed Date: 1999-05-06 00:00:00

**CORTESE:**

Region: CORTESE  
Facility County Code: 43  
Reg By: LTNKA  
Reg Id: 43-0257

**E14 AMERICAN METAL PLATING SERVICE**  
**1435 KOLL CIRCLE SUITE I04**  
**< 1/8 SAN JOSE, CA 95112**  
**1 ft.**

**RCRA-SQG 1000360842**  
**FINDS CAD981396211**

**Site 1 of 2 in cluster E**

**Relative:  
Higher**

**RCRA-SQG:**

Date form received by agency: 04/21/1986  
Facility name: AMERICAN METAL PLATING SERVICE  
Facility address: 1435 KOLL CIRCLE SUITE I04  
SAN JOSE, CA 95112  
EPA ID: CAD981396211  
Mailing address: KOLL CIRCLE SUITE I04  
SAN JOSE, CA 95112  
Contact: ENVIRONMENTAL MANAGER  
Contact address: 1435 KOLL CIRCLE SUITE I04  
SAN JOSE, CA 95112  
Contact country: US  
Contact telephone: (408) 298-3828  
Contact email: Not reported  
EPA Region: 09  
Classification: Small Small Quantity Generator  
Description: Handler: generates more than 100 and less than 1000 kg of hazardous waste during any calendar month and accumulates less than 6000 kg of hazardous waste at any time; or generates 100 kg or less of hazardous waste during any calendar month, and accumulates more than 1000 kg of

**Actual:  
56 ft.**

Map ID  
Direction  
Distance  
Elevation

MAP FINDINGS

Site

Database(s)

EDR ID Number  
EPA ID Number

**AMERICAN METAL PLATING SERVICE (Continued)**

**1000360842**

hazardous waste at any time

Owner/Operator Summary:

Owner/operator name: BRUCE PONZO INC  
Owner/operator address: NOT REQUIRED  
NOT REQUIRED, ME 99999  
Owner/operator country: Not reported  
Owner/operator telephone: (415) 555-1212  
Legal status: Private  
Owner/Operator Type: Owner  
Owner/Op start date: Not reported  
Owner/Op end date: Not reported

Owner/operator name: NOT REQUIRED  
Owner/operator address: NOT REQUIRED  
NOT REQUIRED, ME 99999  
Owner/operator country: Not reported  
Owner/operator telephone: (415) 555-1212  
Legal status: Private  
Owner/Operator Type: Operator  
Owner/Op start date: Not reported  
Owner/Op end date: Not reported

Handler Activities Summary:

U.S. importer of hazardous waste: Unknown  
Mixed waste (haz. and radioactive): Unknown  
Recycler of hazardous waste: No  
Transporter of hazardous waste: No  
Treater, storer or disposer of HW: No  
Underground injection activity: No  
On-site burner exemption: Unknown  
Furnace exemption: Unknown  
Used oil fuel burner: No  
Used oil processor: No  
Used oil refiner: No  
Used oil fuel marketer to burner: No  
Used oil Specification marketer: No  
Used oil transfer facility: No  
Used oil transporter: No  
Off-site waste receiver: Commercial status unknown

Violation Status: No violations found

FINDS:

Registry ID: 110002693078

Environmental Interest/Information System

RCRAInfo is a national information system that supports the Resource Conservation and Recovery Act (RCRA) program through the tracking of events and activities related to facilities that generate, transport, and treat, store, or dispose of hazardous waste. RCRAInfo allows RCRA program staff to track the notification, permit, compliance, and corrective action activities required under RCRA.

MAP FINDINGS

Map ID  
Direction  
Distance  
Elevation

Site

Database(s)

EDR ID Number  
EPA ID Number

15  
< 1/8  
1 ft.

**APPLIED REMEDIATION CO**  
**1450 KOLL CIRCLE STE 102A**  
**SAN JOSE, CA 95112**

**FINDS 1000472830**  
**HAZNET CAD982433476**  
**RCRA-NonGen**

FINDS:

**Relative:  
Higher**

Registry ID: 110002810771

**Actual:  
56 ft.**

Environmental Interest/Information System

RCRAInfo is a national information system that supports the Resource Conservation and Recovery Act (RCRA) program through the tracking of events and activities related to facilities that generate, transport, and treat, store, or dispose of hazardous waste. RCRAInfo allows RCRA program staff to track the notification, permit, compliance, and corrective action activities required under RCRA.

HAZNET:

Gepaid: CAD982433476  
Contact: BRIGGS OGAMBA  
Telephone: 4155551212  
Facility Addr2: Not reported  
Mailing Name: Not reported  
Mailing Address: PO BOX 612421  
Mailing City,St,Zip: SAN JOSE, CA 951612421  
Gen County: Santa Clara  
TSD EPA ID: IDD073114654  
TSD County: 99  
Waste Category: Empty containers less than 30 gallons  
Disposal Method: Disposal, Land Fill  
Tons: .3500  
Facility County: Santa Clara

Gepaid: CAD982433476  
Contact: BRIGGS OGAMBA  
Telephone: 4155551212  
Facility Addr2: Not reported  
Mailing Name: Not reported  
Mailing Address: PO BOX 612421  
Mailing City,St,Zip: SAN JOSE, CA 951612421  
Gen County: Santa Clara  
TSD EPA ID: CAD000088252  
TSD County: Los Angeles  
Waste Category: Unspecified solvent mixture Waste  
Disposal Method: Transfer Station  
Tons: .0208  
Facility County: Santa Clara

Gepaid: CAD982433476  
Contact: BRIGGS OGAMBA  
Telephone: 4155551212  
Facility Addr2: Not reported  
Mailing Name: Not reported  
Mailing Address: PO BOX 612421  
Mailing City,St,Zip: SAN JOSE, CA 951612421  
Gen County: Santa Clara  
TSD EPA ID: CAD008364432  
TSD County: Los Angeles

Map ID  
Direction  
Distance  
Elevation

MAP FINDINGS

Site

Database(s)

EDR ID Number  
EPA ID Number

**APPLIED REMEDIATION CO (Continued)**

**1000472830**

Waste Category: Halogenated solvents (chloroform, methyl chloride, perchloroethylene, etc.)  
Disposal Method: Recycler  
Tons: .3544  
Facility County: Santa Clara

Gepaid: CAD982433476  
Contact: BRIGGS OGAMBA  
Telephone: 4155551212  
Facility Addr2: Not reported  
Mailing Name: Not reported  
Mailing Address: PO BOX 612421  
Mailing City,St,Zip: SAN JOSE, CA 951612421  
Gen County: Santa Clara  
TSD EPA ID: CAD097030993  
TSD County: Los Angeles  
Waste Category: Liquids with pH <UN-> 2  
Disposal Method: Recycler  
Tons: .1251  
Facility County: Santa Clara

Gepaid: CAD982433476  
Contact: BRIGGS OGAMBA  
Telephone: 4155551212  
Facility Addr2: Not reported  
Mailing Name: Not reported  
Mailing Address: PO BOX 612421  
Mailing City,St,Zip: SAN JOSE, CA 951612421  
Gen County: Santa Clara  
TSD EPA ID: CAD097030993  
TSD County: Los Angeles  
Waste Category: Other organic solids  
Disposal Method: Disposal, Other  
Tons: .1250  
Facility County: Santa Clara

[Click this hyperlink](#) while viewing on your computer to access 1 additional CA\_HAZNET: record(s) in the EDR Site Report.

**RCRA-NonGen:**

Date form received by agency: 12/05/1990  
Facility name: APPLIED REMEDIATION CO  
Facility address: 1450 KOLL CIRCLE STE 102A  
SAN JOSE, CA 95112  
EPA ID: CAD982433476  
Mailing address: P O BOX 612421  
SAN JOSE, CA 95161  
Contact: ENVIRONMENTAL MANAGER  
Contact address: 1450 KOLL CIRCLE STE 102A  
SAN JOSE, CA 95112  
Contact country: US  
Contact telephone: (408) 453-0188  
Contact email: Not reported  
EPA Region: 09  
Classification: Non-Generator  
Description: Handler: Non-Generators do not presently generate hazardous waste

Map ID  
Direction  
Distance  
Elevation

MAP FINDINGS

Site

Database(s)

EDR ID Number  
EPA ID Number

APPLIED REMEDIATION CO (Continued)

1000472830

Owner/Operator Summary:

Owner/operator name: BRIGGS OGAMBA  
Owner/operator address: NOT REQUIRED  
NOT REQUIRED, ME 99999  
Owner/operator country: Not reported  
Owner/operator telephone: (415) 555-1212  
Legal status: Private  
Owner/Operator Type: Owner  
Owner/Op start date: Not reported  
Owner/Op end date: Not reported

Owner/operator name: NOT REQUIRED  
Owner/operator address: NOT REQUIRED  
NOT REQUIRED, ME 99999  
Owner/operator country: Not reported  
Owner/operator telephone: (415) 555-1212  
Legal status: Private  
Owner/Operator Type: Operator  
Owner/Op start date: Not reported  
Owner/Op end date: Not reported

Handler Activities Summary:

U.S. importer of hazardous waste: Unknown  
Mixed waste (haz. and radioactive): Unknown  
Recycler of hazardous waste: No  
Transporter of hazardous waste: Yes  
Treater, storer or disposer of HW: No  
Underground injection activity: No  
On-site burner exemption: Unknown  
Furnace exemption: Unknown  
Used oil fuel burner: No  
Used oil processor: No  
User oil refiner: No  
Used oil fuel marketer to burner: No  
Used oil Specification marketer: No  
Used oil transfer facility: No  
Used oil transporter: No  
Off-site waste receiver: Commercial status unknown

Violation Status: No violations found

F16

**ROADWAY EXPRESS**  
**1436 TERMINAL AVE**  
SAN JOSE, CA 95112

< 1/8  
1 ft.

LUST S102435926  
HIST LUST N/A  
HIST CORTESE

Site 1 of 3 in cluster F

Relative:  
Higher

**LUST:**

Region: STATE  
Global Id: T0608501951  
Latitude: 37.365983  
Longitude: -121.90357  
Case Type: LUST Cleanup Site  
Status: **Completed - Case Closed**  
Status Date: 1996-06-19 00:00:00  
Lead Agency: SANTA CLARA COUNTY LOP  
Case Worker: Not reported  
Local Agency: SANTA CLARA COUNTY LOP

Actual:  
59 ft.

Map ID  
Direction  
Distance  
Elevation

MAP FINDINGS

Site

Database(s)

EDR ID Number  
EPA ID Number

**ROADWAY EXPRESS (Continued)**

**S102435926**

RB Case Number: Not reported  
LOC Case Number: Not reported  
File Location: Stored electronically as an E-file  
Potential Media Affect: Soil  
Potential Contaminants of Concern: Diesel  
Site History: Not reported

**LUST REG 2:**

Region: 2  
Facility Id: Not reported  
Facility Status: Case Closed  
Case Number: 06S1E31K04f  
How Discovered: Not reported  
Leak Cause: Not reported  
Leak Source: Not reported  
Date Leak Confirmed: Not reported  
Oversight Program: LUST  
Prelim. Site Assessment Wokplan Submitted: Not reported  
Preliminary Site Assessment Began: Not reported  
Pollution Characterization Began: Not reported  
Pollution Remediation Plan Submitted: Not reported  
Date Remediation Action Underway: Not reported  
Date Post Remedial Action Monitoring Began: Not reported

**LUST SANTA CLARA:**

Region: SANTA CLARA  
SCVWD ID: 06S1E31K04f  
Closed Date: 6/19/1996

**HIST LUST SANTA CLARA:**

Region: SANTA CLARA  
Region Code: 2  
SCVWD ID: 06S1E31K04  
Oversite Agency: SCVWD  
Date Listed: 1996-06-19 00:00:00  
Closed Date: 1996-06-19 00:00:00

**CORTESE:**

Region: CORTESE  
Facility County Code: 43  
Reg By: LTNKA  
Reg Id: 43-2125

G17

**SAN JOSE PLATING WORKS INC**  
**1575 TERMINAL AVE**

< 1/8  
1 ft.

**SAN JOSE, CA 95112**

**Site 1 of 5 in cluster G**

**RCRA-SQG 1000121088**  
**FINDS CAD009164682**  
**HAZNET**  
**LUST**  
**HIST LUST**  
**HIST CORTESE**

**Relative:**  
**Higher**

RCRA-SQG:

Date form received by agency: 09/01/1996  
Facility name: SAN JOSE PLATING WORKS INC  
Facility address: 1575 TERMINAL AVE  
SAN JOSE, CA 95112  
EPA ID: CAD009164682

**Actual:**  
**56 ft.**

Map ID  
Direction  
Distance  
Elevation

MAP FINDINGS

Site

Database(s)

EDR ID Number  
EPA ID Number

**SAN JOSE PLATING WORKS INC (Continued)**

**1000121088**

Mailing address: TERMINAL AVE  
SAN JOSE, CA 95112  
Contact: Not reported  
Contact address: Not reported  
Not reported  
Contact country: Not reported  
Contact telephone: Not reported  
Contact email: Not reported  
EPA Region: 09  
Classification: Small Small Quantity Generator  
Description: Handler: generates more than 100 and less than 1000 kg of hazardous waste during any calendar month and accumulates less than 6000 kg of hazardous waste at any time; or generates 100 kg or less of hazardous waste during any calendar month, and accumulates more than 1000 kg of hazardous waste at any time

Owner/Operator Summary:

Owner/operator name: LAURENCE YATES  
Owner/operator address: 1575 TERMINAL AVE  
SAN JOSE, CA 95112  
Owner/operator country: Not reported  
Owner/operator telephone: (408) 294-6383  
Legal status: Private  
Owner/Operator Type: Owner  
Owner/Op start date: Not reported  
Owner/Op end date: Not reported  
  
Owner/operator name: LAURENCE YATES  
Owner/operator address: 1575 TERMINAL AVE  
CITY NOT REPORTED, CA 99999  
Owner/operator country: Not reported  
Owner/operator telephone: (408) 294-6383  
Legal status: Private  
Owner/Operator Type: Operator  
Owner/Op start date: Not reported  
Owner/Op end date: Not reported

Handler Activities Summary:

U.S. importer of hazardous waste: Unknown  
Mixed waste (haz. and radioactive): Unknown  
Recycler of hazardous waste: No  
Transporter of hazardous waste: No  
Treater, storer or disposer of HW: No  
Underground injection activity: No  
On-site burner exemption: Unknown  
Furnace exemption: Unknown  
Used oil fuel burner: No  
Used oil processor: No  
User oil refiner: No  
Used oil fuel marketer to burner: No  
Used oil Specification marketer: No  
Used oil transfer facility: No  
Used oil transporter: No  
Off-site waste receiver: Commercial status unknown

Violation Status: No violations found



Map ID  
Direction  
Distance  
Elevation

MAP FINDINGS

Site

Database(s)

EDR ID Number  
EPA ID Number

**SAN JOSE PLATING WORKS INC (Continued)**

**1000121088**

FINDS:

Registry ID: 110002635765

Environmental Interest/Information System

RCRAInfo is a national information system that supports the Resource Conservation and Recovery Act (RCRA) program through the tracking of events and activities related to facilities that generate, transport, and treat, store, or dispose of hazardous waste. RCRAInfo allows RCRA program staff to track the notification, permit, compliance, and corrective action activities required under RCRA.

HAZNET:

Gepaid: CAD009164682  
Contact: CHARLES SCOTT  
Telephone: 4089263169  
Facility Addr2: Not reported  
Mailing Name: Not reported  
Mailing Address: 1501 TERMINAL AVE  
Mailing City,St,Zip: SAN JOSE, CA 951124316  
Gen County: Santa Clara  
TSD EPA ID: CAT080022148  
TSD County: San Bernardino  
Waste Category: Other inorganic solid waste  
Disposal Method: Transfer Station  
Tons: .7700  
Facility County: Santa Clara

Gepaid: CAD009164682  
Contact: CHARLES SCOTT  
Telephone: 4089263169  
Facility Addr2: Not reported  
Mailing Name: Not reported  
Mailing Address: 1501 TERMINAL AVE  
Mailing City,St,Zip: SAN JOSE, CA 951124316  
Gen County: Santa Clara  
TSD EPA ID: CAT080022148  
TSD County: San Bernardino  
Waste Category: Unspecified sludge waste  
Disposal Method: Not reported  
Tons: .9000  
Facility County: Santa Clara

Gepaid: CAD009164682  
Contact: CHARLES SCOTT  
Telephone: 4089263169  
Facility Addr2: Not reported  
Mailing Name: Not reported  
Mailing Address: 1501 TERMINAL AVE  
Mailing City,St,Zip: SAN JOSE, CA 951124316  
Gen County: Santa Clara  
TSD EPA ID: CAT080022148  
TSD County: San Bernardino  
Waste Category: Paint sludge  
Disposal Method: Not reported

Map ID  
Direction  
Distance  
Elevation

MAP FINDINGS

Site

Database(s)

EDR ID Number  
EPA ID Number

**SAN JOSE PLATING WORKS INC (Continued)**

**1000121088**

Tons: .7250  
Facility County: Santa Clara  
  
Gepaid: CAD009164682  
Contact: CHARLES SCOTT  
Telephone: 4089263169  
Facility Addr2: Not reported  
Mailing Name: Not reported  
Mailing Address: 1501 TERMINAL AVE  
Mailing City,St,Zip: SAN JOSE, CA 951124316  
Gen County: Santa Clara  
TSD EPA ID: CAT080022148  
TSD County: San Bernardino  
Waste Category: Other organic solids  
Disposal Method: Transfer Station  
Tons: .5000  
Facility County: Santa Clara

Gepaid: CAD009164682  
Contact: CHARLES SCOTT  
Telephone: 4089263169  
Facility Addr2: Not reported  
Mailing Name: Not reported  
Mailing Address: 1501 TERMINAL AVE  
Mailing City,St,Zip: SAN JOSE, CA 951124316  
Gen County: Santa Clara  
TSD EPA ID: CAT080022148  
TSD County: San Bernardino  
Waste Category: Other inorganic solid waste  
Disposal Method: Not reported  
Tons: 4.0125  
Facility County: Santa Clara

[Click this hyperlink](#) while viewing on your computer to access 22 additional CA\_HAZNET: record(s) in the EDR Site Report.

**LUST:**

Region: STATE  
Global Id: T0608501183  
Latitude: 37.367964  
Longitude: -121.905087  
Case Type: LUST Cleanup Site  
Status: **Completed - Case Closed**  
Status Date: **1996-09-13** 00:00:00  
Lead Agency: SANTA CLARA COUNTY LOP  
Case Worker: Not reported  
Local Agency: SANTA CLARA COUNTY LOP  
RB Case Number: Not reported  
LOC Case Number: Not reported  
File Location: Stored electronically as an E-file  
Potential Media Affect: Soil  
Potential Contaminants of Concern: **Gasoline**  
Site History: Not reported

LUST REG 2:

Region: 2

Map ID  
 Direction  
 Distance  
 Elevation

MAP FINDINGS

Site

Database(s)

EDR ID Number  
 EPA ID Number

**SAN JOSE PLATING WORKS INC (Continued)**

**1000121088**

Facility Id: Not reported  
 Facility Status: Case Closed  
 Case Number: 06S1E31F04f  
 How Discovered: Not reported  
 Leak Cause: Not reported  
 Leak Source: Not reported  
 Date Leak Confirmed: Not reported  
 Oversight Program: LUST  
 Prelim. Site Assessment Wokplan Submitted: Not reported  
 Preliminary Site Assessment Began: 1/13/1988  
 Pollution Characterization Began: Not reported  
 Pollution Remediation Plan Submitted: Not reported  
 Date Remediation Action Underway: Not reported  
 Date Post Remedial Action Monitoring Began: Not reported

**LUST SANTA CLARA:**

Region: SANTA CLARA  
 SCVWD ID: 06S1E31F04f  
 Closed Date: 9/13/1996

**HIST LUST SANTA CLARA:**

Region: SANTA CLARA  
 Region Code: 2  
 SCVWD ID: 06S1E31F04  
 Oversight Agency: SCVWD  
 Date Listed: 1989-01-01 00:00:00  
 Closed Date: 1996-09-13 00:00:00

**CORTESE:**

Region: CORTESE  
 Facility County Code: 43  
 Reg By: LTNKA  
 Reg Id: 43-1196

18 TCI  
 < 1/8 1610 N FOURTH ST  
 1 ft. SAN JOSE, CA 95112

LUST S105512916  
 N/A

**LUST REG 2:**

**Relative:** Region: 2  
**Lower** Facility Id: Not reported  
 Facility Status: Case Closed  
**Actual:** Case Number: 06S1E31F14f  
 53 ft. How Discovered: Not reported  
 Leak Cause: Not reported  
 Leak Source: Not reported  
 Date Leak Confirmed: Not reported  
 Oversight Program: LUST  
 Prelim. Site Assessment Wokplan Submitted: Not reported  
 Preliminary Site Assessment Began: 5/7/1999  
 Pollution Characterization Began: Not reported  
 Pollution Remediation Plan Submitted: Not reported  
 Date Remediation Action Underway: Not reported  
 Date Post Remedial Action Monitoring Began: Not reported

MAP FINDINGS

Map ID  
Direction  
Distance  
Elevation

Site

Database(s)

EDR ID Number  
EPA ID Number

**H19**      **CLARK PEST CONTROL**  
**1500 N 4TH ST**  
**SAN JOSE, CA**

**LUST**    **S107995661**  
              **N/A**

< 1/8  
1 ft.  
  
**Site 1 of 3 in cluster H**

**Relative:**      **LUST SANTA CLARA:**  
**Higher**            Region:            SANTA CLARA  
                         SCVWD ID:        06S1E31L05f  
**Actual:**        Closed Date:      **9/15/2005**  
**55 ft.**

**D20**      **S & W COMPANY**  
**1607 TERMINAL AVE**  
**SAN JOSE, CA 95112**

**HAZNET**    **S101309330**  
**LUST**        **N/A**  
**HIST LUST**  
**HIST CORTESE**

< 1/8  
1 ft.  
  
**Site 2 of 4 in cluster D**

**Relative:**      **HAZNET:**  
**Higher**            Gepaid:            CAL000117327  
                         Contact:            ADRIAN A KRAGEN  
**Actual:**        Telephone:        0000000000  
**55 ft.**            Facility Addr2:    Not reported  
                         Mailing Name:    Not reported  
                         Mailing Address: 2516 PTARMIGAN DR  
                         Mailing City,St,Zip: WALNUT CREEK, CA 945950000  
                         Gen County:        Santa Clara  
                         TSD EPA ID:        CAD083166728  
                         TSD County:        Stanislaus  
                         Waste Category:   Unspecified oil-containing waste  
                         Disposal Method:   Recycler  
                         Tons:                7.5060  
                         Facility County:    Santa Clara

Gepaid:            CAL000117327  
Contact:            JOHN WILLIAMS  
Telephone:        9254605300  
Facility Addr2:    Not reported  
Mailing Name:    Not reported  
Mailing Address: 2516 PTARMIGAN DR  
Mailing City,St,Zip: WALNUT CREEK, CA 945950000  
Gen County:        Santa Clara  
TSD EPA ID:        CAT080033681  
TSD County:        Los Angeles  
Waste Category:   Unspecified aqueous solution  
Disposal Method:   Recycler  
Tons:                1.83  
Facility County:    Not reported

**LUST:**  
Region:            STATE  
Global Id:         T0608500354  
Latitude:          37.367718602  
Longitude:        -121.905861  
Case Type:        LUST Cleanup Site  
Status:            **Open - Remediation**  
Status Date:      1994-10-10 00:00:00  
Lead Agency:      **SANTA CLARA COUNTY LOP**  
Case Worker:      Not reported  
Local Agency:     SANTA CLARA COUNTY LOP

Map ID  
Direction  
Distance  
Elevation

MAP FINDINGS

Site

Database(s)

EDR ID Number  
EPA ID Number

**S & W COMPANY (Continued)**

**S101309330**

RB Case Number: 11-013  
LOC Case Number: 06S1E31F02f  
File Location: **Stored electronically as an E-file**  
Potential Media Affect: Other Groundwater (uses other than drinking water)  
Potential Contaminants of Concern: Gasoline  
Site History: Not reported

LUST REG 2:

Region: 2  
Facility Id: Not reported  
Facility Status: Pollution Characterization  
Case Number: 06S1E31F02f  
How Discovered: Not reported  
Leak Cause: Not reported  
Leak Source: Not reported  
Date Leak Confirmed: Not reported  
Oversight Program: LUST  
Prelim. Site Assesment Wokplan Submitted: Not reported  
Preliminary Site Assesment Began: 8/11/1988  
Pollution Characterization Began: 12/1/1988  
Pollution Remediation Plan Submitted: Not reported  
Date Remediation Action Underway: Not reported  
Date Post Remedial Action Monitoring Began: Not reported

LUST SANTA CLARA:

Region: SANTA CLARA  
SCVWD ID: 06S1E31F02f  
Closed Date: Not reported

HIST LUST SANTA CLARA:

Region: SANTA CLARA  
Region Code: 2  
SCVWD ID: 06S1E31F02  
Oversite Agency: SCCDEH  
Date Listed: 1987-01-01 00:00:00  
Closed Date: Not reported

CORTESE:

Region: CORTESE  
Facility County Code: 43  
Reg By: LTNKA  
Reg Id: 43-1160

I21

**PENSKE TRUCK LEASING INC**  
**1695 N 4TH ST**  
**SAN JOSE, CA 95112**

UST U003782554  
SWEEPS UST N/A

< 1/8  
1 ft.

Site 1 of 4 in cluster I

Relative:  
Lower

UST:  
Global ID: 9769  
Latitude: 37.36768  
Longitude: -121.90978

Actual:  
52 ft.

SWEEPS UST:

Map ID  
Direction  
Distance  
Elevation

MAP FINDINGS

Site

Database(s)

EDR ID Number  
EPA ID Number

**PENSKE TRUCK LEASING INC (Continued)**

**U003782554**

Status: A  
Comp Number: 400953  
Number: 9  
Board Of Equalization: Not reported  
Ref Date: 09-30-92  
Act Date: 09-08-92  
Created Date: 02-29-88  
Tank Status: A  
Owner Tank Id: Not reported  
Swrcb Tank Id: 43-060-400953-000004  
Actv Date: Not reported  
Capacity: 20000  
Tank Use: M.V. FUEL  
Stg: P  
Content: DIESEL  
Number Of Tanks: 2

Status: A  
Comp Number: 400953  
Number: 9  
Board Of Equalization: Not reported  
Ref Date: 09-30-92  
Act Date: 09-08-92  
Created Date: 02-29-88  
Tank Status: A  
Owner Tank Id: Not reported  
Swrcb Tank Id: 43-060-400953-000005  
Actv Date: Not reported  
Capacity: 12000  
Tank Use: M.V. FUEL  
Stg: P  
Content: REG UNLEADED  
Number Of Tanks: Not reported

Status: Not reported  
Comp Number: 400953  
Number: Not reported  
Board Of Equalization: Not reported  
Ref Date: Not reported  
Act Date: Not reported  
Created Date: Not reported  
Tank Status: Not reported  
Owner Tank Id: Not reported  
Swrcb Tank Id: 43-060-400953-000001  
Actv Date: Not reported  
Capacity: 10000  
Tank Use: M.V. FUEL  
Stg: PRODUCT  
Content: REG UNLEADED  
Number Of Tanks: 3

Status: Not reported  
Comp Number: 400953  
Number: Not reported  
Board Of Equalization: Not reported  
Ref Date: Not reported  
Act Date: Not reported

Map ID  
 Direction  
 Distance  
 Elevation

MAP FINDINGS

Site

Database(s)

EDR ID Number  
 EPA ID Number

**PENSKE TRUCK LEASING INC (Continued)**

**U003782554**

Created Date: Not reported  
 Tank Status: Not reported  
 Owner Tank Id: Not reported  
 Swrcb Tank Id: 43-060-400953-000002  
 Actv Date: Not reported  
 Capacity: **10000**  
 Tank Use: M.V. FUEL  
 Stg: PRODUCT  
 Content: **DIESEL**  
 Number Of Tanks: Not reported

Status: Not reported  
 Comp Number: 400953  
 Number: Not reported  
 Board Of Equalization: Not reported  
 Ref Date: Not reported  
 Act Date: Not reported  
 Created Date: Not reported  
 Tank Status: Not reported  
 Owner Tank Id: Not reported  
 Swrcb Tank Id: 43-060-400953-000003  
 Actv Date: Not reported  
 Capacity: **1000**  
 Tank Use: **OIL**  
 Stg: **WASTE**  
 Content: Not reported  
 Number Of Tanks: Not reported

J22

**ROLLINS LEASING COMPANY**  
**1691 OLD BAYSHORE HWY**

LUST S104541815  
 HIST LUST N/A

< 1/8  
 1 ft.

SAN JOSE, CA 95112

Site 1 of 4 in cluster J

Relative:  
 Lower

LUST:

Region: STATE  
 Global Id: T0608502374  
 Latitude: Not reported  
 Longitude: Not reported  
 Case Type: LUST Cleanup Site  
 Status: **Completed - Case Closed**  
 Status Date: 1999-06-09 00:00:00  
 Lead Agency: **SANTA CLARA COUNTY LOP**  
 Case Worker: Not reported  
 Local Agency: SANTA CLARA COUNTY LOP  
 RB Case Number: Not reported  
 LOC Case Number: Not reported  
 File Location: Stored electronically as an E-file  
 Potential Media Affect: Other Groundwater (uses other than drinking water)  
 Potential Contaminants of Concern: Diesel  
 Site History: Not reported

Actual:  
 52 ft.

LUST REG 2:

Region: 2  
 Facility Id: Not reported  
 Facility Status: Case Closed  
 Case Number: 06S1E31F13f

Map ID  
Direction  
Distance  
Elevation

MAP FINDINGS

Site

Database(s)

EDR ID Number  
EPA ID Number

**ROLLINS LEASING COMPANY (Continued)**

**S104541815**

How Discovered: Not reported  
Leak Cause: Not reported  
Leak Source: Not reported  
Date Leak Confirmed: Not reported  
Oversight Program: LUST  
Prelim. Site Assessment Workplan Submitted: Not reported  
Preliminary Site Assessment Began: 6/17/1998  
Pollution Characterization Began: Not reported  
Pollution Remediation Plan Submitted: Not reported  
Date Remediation Action Underway: Not reported  
Date Post Remedial Action Monitoring Began: Not reported

LUST SANTA CLARA:

Region: SANTA CLARA  
SCVWD ID: 06S1E31F13f  
Closed Date: 6/9/1999

HIST LUST SANTA CLARA:

Region: SANTA CLARA  
Region Code: 2  
SCVWD ID: 06S1E31F13  
Oversite Agency: SCVWD  
Date Listed: 1999-01-12 00:00:00  
Closed Date: 1999-06-09 00:00:00

F23

**CON-WAY WESTERN EXPRESS**  
**1436 TERMINAL AVE**

HIST UST U001602554  
N/A

< 1/8  
1 ft.

SAN JOSE, CA 95112

Site 2 of 3 in cluster F

Relative:  
Higher

**HIST UST:**

Region: STATE  
Facility ID: 00000065258  
Facility Type: Other  
Other Type: TRANSPORTATION  
Total Tanks: 0002  
Contact Name: KENNETH CLYDE  
Telephone: 4082878650  
Owner Name: ROADWAY EXPRESS INC.  
Owner Address: P.O. BOX 471  
Owner City,St,Zip: AKRON, OH 44309

Actual:  
59 ft.

Tank Num: 001  
Container Num: 02  
Year Installed: Not reported  
Tank Capacity: 00008000  
Tank Used for: PRODUCT  
Type of Fuel: REGULAR  
Tank Construction: Not reported  
Leak Detection: None

Tank Num: 002  
Container Num: 01  
Year Installed: Not reported  
Tank Capacity: 00010000  
Tank Used for: PRODUCT



Map ID  
Direction  
Distance  
Elevation

MAP FINDINGS

Site

Database(s)

EDR ID Number  
EPA ID Number

CON-WAY WESTERN EXPRESS (Continued)

U001602554

Type of Fuel: DIESEL  
Tank Construction: Not reported  
Leak Detection: None

G24

PONY EXPRSS COURIER CORP.  
1553 TERMINAL AVE

HIST UST

U001602620  
N/A

< 1/8  
1 ft.

SAN JOSE, CA 95112

Site 2 of 5 in cluster G

Relative:  
Higher

HIST UST:

Region: STATE  
Facility ID: 00000066408  
Facility Type: Other  
Other Type: COURIER SERVICE  
Total Tanks: 0002  
Contact Name: CRAIG AVEDISIAN-BRANCH MGR.  
Telephone: 4084368463  
Owner Name: CHARLES CUTTING  
Owner Address: 15288 ELM PARK COURT  
Owner City,St,Zip: LOS GATOS, CA 95030

Actual:  
56 ft.

Tank Num: 001  
Container Num: 1  
Year Installed: Not reported  
Tank Capacity: 00010000  
Tank Used for: WASTE  
Type of Fuel: 1  
Tank Construction: Unkown centimeters  
Leak Detection: Stock Inventor

Tank Num: 002  
Container Num: #1  
Year Installed: 1977  
Tank Capacity: 00000550  
Tank Used for: Not reported  
Type of Fuel: WASTE OIL  
Tank Construction: Not reported  
Leak Detection: None

25

SCIENCE SHOP  
148 ARCHER ST

HAZNET  
SAN JOSE HAZMAT

S102800960  
N/A

< 1/8  
1 ft.

SAN JOSE, CA 95112

Relative:  
Lower

HAZNET:

Gepaid: CAC000984216  
Contact: RUDY Y  
Telephone: 0000000000  
Facility Addr2: Not reported  
Mailing Name: Not reported  
Mailing Address: 148 ARCHER ST  
Mailing City,St,Zip: SAN JOSE, CA 951120000  
Gen County: Santa Clara  
TSD EPA ID: CAD009452657  
TSD County: San Mateo

Actual:  
52 ft.

Map ID  
Direction  
Distance  
Elevation

MAP FINDINGS

Site

Database(s)

EDR ID Number  
EPA ID Number

**SCIENCE SHOP (Continued)**

**S102800960**

Waste Category: Liquids with halogenated organic compounds > 1000 mg/l  
Disposal Method: Not reported  
Tons: .2293  
Facility County: Santa Clara

**SAN JOSE HAZMAT:**

Region: SAN JOSE  
File Num: 433267  
Class: Auto Wrecking/Misc Simple Facility

**C26**

**ROLLINS LEASING CORPORATION  
1691 N BAYSHORE HWY**

**SWEEPS UST**

**S106931548  
N/A**

< 1/8  
1 ft.

**SAN JOSE, CA 95112**

**Site 3 of 3 in cluster C**

**Relative:  
Lower**

**SWEEPS UST:**

Status: A  
Comp Number: 404033  
Number: 9  
Board Of Equalization: Not reported  
Ref Date: 09-30-92  
Act Date: 09-08-92  
Created Date: 02-29-88  
Tank Status: A  
Owner Tank Id: Not reported  
Swrcb Tank Id: 43-060-404033-000001  
Actv Date: Not reported  
Capacity: 14000  
Tank Use: M.V. FUEL  
Stg: P  
Content: DIESEL  
Number Of Tanks: 5

**Actual:  
52 ft.**

Status: A  
Comp Number: 404033  
Number: 9  
Board Of Equalization: Not reported  
Ref Date: 09-30-92  
Act Date: 09-08-92  
Created Date: 02-29-88  
Tank Status: A  
Owner Tank Id: Not reported  
Swrcb Tank Id: 43-060-404033-000002  
Actv Date: Not reported  
Capacity: 14000  
Tank Use: M.V. FUEL  
Stg: P  
Content: DIESEL  
Number Of Tanks: Not reported

Status: A  
Comp Number: 404033  
Number: 9  
Board Of Equalization: Not reported  
Ref Date: 09-30-92  
Act Date: 09-08-92

Map ID  
Direction  
Distance  
Elevation

MAP FINDINGS

Site

Database(s)

EDR ID Number  
EPA ID Number

**ROLLINS LEASING CORPORATION (Continued)**

**S106931548**

Created Date: 02-29-88  
Tank Status: A  
Owner Tank Id: Not reported  
Swrcb Tank Id: 43-060-404033-000003  
Actv Date: Not reported  
Capacity: 500  
Tank Use: OIL  
Stg: W  
Content: Not reported  
Number Of Tanks: Not reported

Status: A  
Comp Number: 404033  
Number: 9  
Board Of Equalization: Not reported  
Ref Date: 09-30-92  
Act Date: 09-08-92  
Created Date: 02-29-88  
Tank Status: A  
Owner Tank Id: Not reported  
Swrcb Tank Id: 43-060-404033-000004  
Actv Date: Not reported  
Capacity: 6000  
Tank Use: CHEMICAL  
Stg: P  
Content: Not reported  
Number Of Tanks: Not reported

Status: A  
Comp Number: 404033  
Number: 9  
Board Of Equalization: Not reported  
Ref Date: 09-30-92  
Act Date: 09-08-92  
Created Date: 02-29-88  
Tank Status: A  
Owner Tank Id: Not reported  
Swrcb Tank Id: 43-060-404033-000005  
Actv Date: Not reported  
Capacity: 500  
Tank Use: OIL  
Stg: W  
Content: Not reported  
Number Of Tanks: Not reported

H27

**CLARK PEST CONTROL**  
**1500 N. 4TH STREET**  
**SAN JOSE, CA 95112**

LUST S109285934  
N/A

< 1/8  
1 ft.

Site 2 of 3 in cluster H

Relative:  
Higher

LUST:

Region: STATE  
Global Id: T0608537770  
Latitude: 37.364662  
Longitude: -121.907522  
Case Type: LUST Cleanup Site  
Status: Completed - Case Closed

Actual:  
55 ft.

Map ID  
 Direction  
 Distance  
 Elevation

MAP FINDINGS

Site

Database(s)

EDR ID Number  
 EPA ID Number

**CLARK PEST CONTROL (Continued)**

**S109285934**

Status Date: 2005-09-15 00:00:00  
 Lead Agency: SANTA CLARA COUNTY LOP  
 Case Worker: Not reported  
 Local Agency: **SANTA CLARA COUNTY LOP**  
 RB Case Number: 14-738  
 LOC Case Number: 06S1E31L05f  
 File Location: Stored electronically as an **E-file**  
 Potential Media Affect: Other Groundwater (uses other than drinking water)  
 Potential Contaminants of Concern: **Gasoline**  
 Site History: Not reported

**D28**  
 < 1/8  
 1 ft.

**WESTERN EXTERMINATOR**  
**1611 TERMINAL DR**  
**SAN JOSE, CA 95112**

**LUST** 1000403163  
**HIST UST** N/A  
**HIST LUST**  
**HIST CORTESE**

Site 3 of 4 in cluster D

**Relative:**  
**Higher**

**LUST:**

Region: STATE  
 Global Id: T0608501584  
 Latitude: 37.367884193  
 Longitude: -121.906094  
 Case Type: LUST Cleanup Site  
 Status: **Open - Site Assessment**  
 Status Date: 1991-07-18 00:00:00  
 Lead Agency: **SANTA CLARA COUNTY LOP**  
 Case Worker: Not reported  
 Local Agency: SANTA CLARA COUNTY LOP  
 RB Case Number: 11-017  
 LOC Case Number: 06S1E31F03f  
 File Location: Stored electronically as an **E-file**  
 Potential Media Affect: Other Groundwater (uses other than drinking water)  
 Potential Contaminants of Concern: **Fuel Oxygenates, Gasoline**  
 Site History: Co-mingled plume with S&W Company site located at 1607 Terminal Ave.

**Actual:**  
**55 ft.**

**LUST REG 2:**

Region: 2  
 Facility Id: Not reported  
 Facility Status: Pollution Characterization  
 Case Number: 06S1E31F03f  
 How Discovered: Not reported  
 Leak Cause: Not reported  
 Leak Source: Not reported  
 Date Leak Confirmed: Not reported  
 Oversight Program: LUST  
 Prelim. Site Assessment Workplan Submitted: Not reported  
 Preliminary Site Assessment Began: **7/18/1991**  
 Pollution Characterization Began: **10/22/1991**  
 Pollution Remediation Plan Submitted: Not reported  
 Date Remediation Action Underway: Not reported  
 Date Post Remedial Action Monitoring Began: Not reported

**LUST SANTA CLARA:**

Region: SANTA CLARA  
 SCVWD ID: 06S1E31F03f  
 Closed Date: Not reported

Map ID  
Direction  
Distance  
Elevation

MAP FINDINGS

Site

Database(s)

EDR ID Number  
EPA ID Number

**WESTERN EXTERMINATOR (Continued)**

**1000403163**

**HIST UST:**

Region: STATE  
Facility ID: 00000016496  
Facility Type: Other  
Other Type: EXTERMINATOR  
Total Tanks: 0002  
Contact Name: DENNIS ROGAN  
Telephone: 4082872557  
Owner Name: WESTERN EXTERMINATOR COMPANY  
Owner Address: 1732 KAISER AVENUE  
Owner City,St,Zip: IRVINE, CA 92714

Tank Num: 001  
Container Num: 15-1  
Year Installed: Not reported  
Tank Capacity: 00001000  
Tank Used for: PRODUCT  
Type of Fuel: UNLEADED  
Tank Construction: Not reported  
Leak Detection: Visual

Tank Num: 002  
Container Num: 15-2  
Year Installed: Not reported  
Tank Capacity: 00001000  
Tank Used for: PRODUCT  
Type of Fuel: UNLEADED  
Tank Construction: Not reported  
Leak Detection: Visual

**HIST LUST SANTA CLARA:**

Region: SANTA CLARA  
Region Code: 2  
SCVWD ID: 06S1E31F03  
Oversite Agency: SCCDEH  
Date Listed: 1987-01-01 00:00:00  
Closed Date: Not reported

**CORTESE:**

Region: CORTESE  
Facility County Code: 43  
Reg By: LTNKA  
Reg Id: 43-1632

**K29**

**WESTERN STANDARD TRANSPORT  
1720 OLD BAYSHORE RD  
SAN JOSE, CA 95112**

**FINDS 1000403177  
RCRA-NonGen CAD980737183**

**< 1/8  
1 ft.**

**Site 1 of 2 in cluster K**

**Relative:  
Lower**

**FINDS:**

Registry ID: 110002671458

**Actual:  
52 ft.**

Environmental Interest/Information System  
RCRAInfo is a national information system that supports the Resource

Map ID  
Direction  
Distance  
Elevation

MAP FINDINGS

Site

Database(s)

EDR ID Number  
EPA ID Number

**WESTERN STANDARD TRANSPORT (Continued)**

**1000403177**

Conservation and Recovery Act (RCRA) program through the tracking of events and activities related to facilities that generate, transport, and treat, store, or dispose of hazardous waste. RCRAInfo allows RCRA program staff to track the notification, permit, compliance, and corrective action activities required under RCRA.

**RCRA-NonGen:**

Date form received by agency: 07/09/1982  
Facility name: WESTERN STANDARD TRANSPORT  
Facility address: 1720 OLD BAYSHORE RD  
SAN JOSE, CA 95112  
EPA ID: CAD980737183  
Mailing address: 4430 E SHEILA ST  
LOS ANGELES, CA 90023  
Contact: ENVIRONMENTAL MANAGER  
Contact address: 1720 OLD BAYSHORE RD  
SAN JOSE, CA 95112  
Contact country: US  
Contact telephone: (408) 292-1316  
Contact email: Not reported  
EPA Region: 09  
Classification: Non-Generator  
Description: Handler: Non-Generators do not presently generate hazardous waste

**Owner/Operator Summary:**

Owner/operator name: DRIVERS UNLIMITED INC  
Owner/operator address: NOT REQUIRED  
NOT REQUIRED, ME 99999  
Owner/operator country: Not reported  
Owner/operator telephone: (415) 555-1212  
Legal status: Private  
Owner/Operator Type: Owner  
Owner/Op start date: Not reported  
Owner/Op end date: Not reported

Owner/operator name: NOT REQUIRED  
Owner/operator address: NOT REQUIRED  
NOT REQUIRED, ME 99999  
Owner/operator country: Not reported  
Owner/operator telephone: (415) 555-1212  
Legal status: Private  
Owner/Operator Type: Operator  
Owner/Op start date: Not reported  
Owner/Op end date: Not reported

**Handler Activities Summary:**

U.S. importer of hazardous waste: Unknown  
Mixed waste (haz. and radioactive): Unknown  
Recycler of hazardous waste: No  
Transporter of hazardous waste: Yes  
Treater, storer or disposer of HW: No  
Underground injection activity: No  
On-site burner exemption: Unknown  
Furnace exemption: Unknown  
Used oil fuel burner: No

Map ID  
Direction  
Distance  
Elevation

MAP FINDINGS

Site

Database(s)

EDR ID Number  
EPA ID Number

**WESTERN STANDARD TRANSPORT (Continued)**

1000403177

Used oil processor: No  
User oil refiner: No  
Used oil fuel marketer to burner: No  
Used oil Specification marketer: No  
Used oil transfer facility: No  
Used oil transporter: No  
Off-site waste receiver: Commercial status unknown

Violation Status: No violations found

30

**ALL AUTO BODY**  
**1539 TERMINAL AVENUE**  
**SAN JOSE, CA 95112**

RCRA-SQG 1000103342  
FINDS CAD981650724  
HAZNET  
EMI

< 1/8  
1 ft.

Relative:  
Higher

Actual:  
56 ft.

RCRA-SQG:

Date form received by agency: 09/01/1996  
Facility name: ALL AUTO  
Facility address: 1539 TERMINAL AVE  
SAN JOSE, CA 95112  
EPA ID: CAD981650724  
Mailing address: TERMINAL AVE  
SAN JOSE, CA 95112  
Contact: Not reported  
Contact address: Not reported  
Not reported  
Contact country: Not reported  
Contact telephone: Not reported  
Contact email: Not reported  
EPA Region: 09  
Classification: Small Small Quantity Generator  
Description: Handler: generates more than 100 and less than 1000 kg of hazardous waste during any calendar month and accumulates less than 6000 kg of hazardous waste at any time; or generates 100 kg or less of hazardous waste during any calendar month, and accumulates more than 1000 kg of hazardous waste at any time

Owner/Operator Summary:

Owner/operator name: NOT REQUIRED  
Owner/operator address: NOT REQUIRED  
NOT REQUIRED, ME 99999  
Owner/operator country: Not reported  
Owner/operator telephone: (415) 555-1212  
Legal status: Private  
Owner/Operator Type: Operator  
Owner/Op start date: Not reported  
Owner/Op end date: Not reported  
  
Owner/operator name: TOM THOMPSON  
Owner/operator address: NOT REQUIRED  
NOT REQUIRED, ME 99999  
Owner/operator country: Not reported  
Owner/operator telephone: (415) 555-1212  
Legal status: Private  
Owner/Operator Type: Owner  
Owner/Op start date: Not reported  
Owner/Op end date: Not reported

Map ID  
Direction  
Distance  
Elevation

MAP FINDINGS

Site

Database(s)

EDR ID Number  
EPA ID Number

**ALL AUTO BODY (Continued)**

**1000103342**

Handler Activities Summary:

U.S. importer of hazardous waste: Unknown  
Mixed waste (haz. and radioactive): Unknown  
Recycler of hazardous waste: No  
Transporter of hazardous waste: No  
Treater, storer or disposer of HW: No  
Underground injection activity: No  
On-site burner exemption: Unknown  
Furnace exemption: Unknown  
Used oil fuel burner: No  
Used oil processor: No  
User oil refiner: No  
Used oil fuel marketer to burner: No  
Used oil Specification marketer: No  
Used oil transfer facility: No  
Used oil transporter: No  
Off-site waste receiver: Commercial status unknown

Violation Status: No violations found

FINDS:

Registry ID: 110001172579

Environmental Interest/Information System

The NEI (National Emissions Inventory) database contains information on stationary and mobile sources that emit criteria air pollutants and their precursors, as well as hazardous air pollutants (HAPs).

RCRAInfo is a national information system that supports the Resource Conservation and Recovery Act (RCRA) program through the tracking of events and activities related to facilities that generate, transport, and treat, store, or dispose of hazardous waste. RCRAInfo allows RCRA program staff to track the notification, permit, compliance, and corrective action activities required under RCRA.

**HAZNET:**

Gepaid: CAD981650724  
Contact: TOM THOMPSON  
Telephone: 4082270394  
Facility Addr2: Not reported  
Mailing Name: Not reported  
Mailing Address: 1539 TERMINAL AVE  
Mailing City,St,Zip: SAN JOSE, CA 951124316  
Gen County: Santa Clara  
TSD EPA ID: CAD009452657  
TSD County: San Mateo  
Waste Category: **Unspecified solvent mixture Waste**  
Disposal Method: Recycler  
Tons: 2.3762  
Facility County: Santa Clara

Gepaid: CAL000237880  
Contact: JIM REEFER  
Telephone: 4084360117  
Facility Addr2: Not reported



Map ID  
Direction  
Distance  
Elevation

MAP FINDINGS

Site

Database(s)

EDR ID Number  
EPA ID Number

**ALL AUTO BODY (Continued)**

**1000103342**

Mailing Name: Not reported  
Mailing Address: 1539 TERMINAL AVE  
Mailing City,St,Zip: SAN JOSE, CA 951120000  
Gen County: Santa Clara  
TSD EPA ID: Not reported  
TSD County: Sacramento  
Waste Category: Oxygenated solvents (acetone, butanol, ethyl acetate, etc.)  
Disposal Method: Transfer Station  
Tons: 0.07  
Facility County: Not reported

Gepaid: CAL000237880  
Contact: JIM REEFER  
Telephone: 4084360117  
Facility Addr2: Not reported  
Mailing Name: Not reported  
Mailing Address: 1539 TERMINAL AVE  
Mailing City,St,Zip: SAN JOSE, CA 951120000  
Gen County: Santa Clara  
TSD EPA ID: Not reported  
TSD County: Stanislaus  
Waste Category: Waste oil and mixed oil  
Disposal Method: Recycler  
Tons: 0.53  
Facility County: Not reported

Gepaid: CAD981650724  
Contact: TOM THOMPSON  
Telephone: 4084360117  
Facility Addr2: Not reported  
Mailing Name: Not reported  
Mailing Address: 1539 TERMINAL AVE  
Mailing City,St,Zip: SAN JOSE, CA 951124316  
Gen County: Santa Clara  
TSD EPA ID: CAD009452657  
TSD County: Santa Clara  
Waste Category: Unspecified solvent mixture Waste  
Disposal Method: Recycler  
Tons: 0.06  
Facility County: Santa Clara

Gepaid: CAD981650724  
Contact: TOM THOMPSON  
Telephone: 4082270394  
Facility Addr2: Not reported  
Mailing Name: Not reported  
Mailing Address: 1539 TERMINAL AVE  
Mailing City,St,Zip: SAN JOSE, CA 951124316  
Gen County: Santa Clara  
TSD EPA ID: CAD009452657  
TSD County: San Mateo  
Waste Category: Unspecified solvent mixture Waste  
Disposal Method: Recycler  
Tons: 1.7844  
Facility County: Santa Clara

Map ID  
Direction  
Distance  
Elevation

MAP FINDINGS

Site

Database(s)

EDR ID Number  
EPA ID Number

ALL AUTO BODY (Continued)

1000103342

[Click this hyperlink](#) while viewing on your computer to access 23 additional CA\_HAZNET: record(s) in the EDR Site Report.

EMI:

Year: 1990  
County Code: 43  
Air Basin: SF  
Facility ID: 5766  
Air District Name: BA  
SIC Code: 7532  
Air District Name: BAY AREA AQMD  
Community Health Air Pollution Info System: Not reported  
Consolidated Emission Reporting Rule: Not reported  
Total Organic Hydrocarbon Gases Tons/Yr: 4  
Reactive Organic Gases Tons/Yr: 4  
Carbon Monoxide Emissions Tons/Yr: 0  
NOX - Oxides of Nitrogen Tons/Yr: 0  
SOX - Oxides of Sulphur Tons/Yr: 0  
Particulate Matter Tons/Yr: 0  
Part. Matter 10 Micrometers & Smlr Tons/Yr: 0

Year: 1995  
County Code: 43  
Air Basin: SF  
Facility ID: 5766  
Air District Name: BA  
SIC Code: 7532  
Air District Name: BAY AREA AQMD  
Community Health Air Pollution Info System: Not reported  
Consolidated Emission Reporting Rule: Not reported  
Total Organic Hydrocarbon Gases Tons/Yr: 5  
Reactive Organic Gases Tons/Yr: 4  
Carbon Monoxide Emissions Tons/Yr: 0  
NOX - Oxides of Nitrogen Tons/Yr: 0  
SOX - Oxides of Sulphur Tons/Yr: 0  
Particulate Matter Tons/Yr: 0  
Part. Matter 10 Micrometers & Smlr Tons/Yr: 0

Year: 1996  
County Code: 43  
Air Basin: SF  
Facility ID: 5766  
Air District Name: BA  
SIC Code: 7532  
Air District Name: BAY AREA AQMD  
Community Health Air Pollution Info System: Not reported  
Consolidated Emission Reporting Rule: Not reported  
Total Organic Hydrocarbon Gases Tons/Yr: 5  
Reactive Organic Gases Tons/Yr: 4  
Carbon Monoxide Emissions Tons/Yr: 0  
NOX - Oxides of Nitrogen Tons/Yr: 0  
SOX - Oxides of Sulphur Tons/Yr: 0  
Particulate Matter Tons/Yr: 0  
Part. Matter 10 Micrometers & Smlr Tons/Yr: 0

Year: 1997  
County Code: 43

Map ID  
Direction  
Distance  
Elevation

MAP FINDINGS

Site

Database(s)

EDR ID Number  
EPA ID Number

**ALL AUTO BODY (Continued)**

**1000103342**

Air Basin: SF  
Facility ID: 5766  
Air District Name: BA  
SIC Code: 7532  
Air District Name: BAY AREA AQMD  
Community Health Air Pollution Info System: Not reported  
Consolidated Emission Reporting Rule: Not reported  
Total Organic Hydrocarbon Gases Tons/Yr: 5  
Reactive Organic Gases Tons/Yr: 4  
Carbon Monoxide Emissions Tons/Yr: 0  
NOX - Oxides of Nitrogen Tons/Yr: 0  
SOX - Oxides of Sulphur Tons/Yr: 0  
Particulate Matter Tons/Yr: 0  
Part. Matter 10 Micrometers & Smlr Tons/Yr: 0

Year: 1998  
County Code: 43  
Air Basin: SF  
Facility ID: 5766  
Air District Name: BA  
SIC Code: 7532  
Air District Name: BAY AREA AQMD  
Community Health Air Pollution Info System: Not reported  
Consolidated Emission Reporting Rule: Not reported  
Total Organic Hydrocarbon Gases Tons/Yr: 5  
Reactive Organic Gases Tons/Yr: 5  
Carbon Monoxide Emissions Tons/Yr: 0  
NOX - Oxides of Nitrogen Tons/Yr: 0  
SOX - Oxides of Sulphur Tons/Yr: 0  
Particulate Matter Tons/Yr: 0  
Part. Matter 10 Micrometers & Smlr Tons/Yr: 0

Year: 1999  
County Code: 43  
Air Basin: SF  
Facility ID: 5766  
Air District Name: BA  
SIC Code: 7532  
Air District Name: BAY AREA AQMD  
Community Health Air Pollution Info System: Not reported  
Consolidated Emission Reporting Rule: Not reported  
Total Organic Hydrocarbon Gases Tons/Yr: 5  
Reactive Organic Gases Tons/Yr: 4  
Carbon Monoxide Emissions Tons/Yr: 0  
NOX - Oxides of Nitrogen Tons/Yr: 0  
SOX - Oxides of Sulphur Tons/Yr: 0  
Particulate Matter Tons/Yr: 0  
Part. Matter 10 Micrometers & Smlr Tons/Yr: 0

Year: 2000  
County Code: 43  
Air Basin: SF  
Facility ID: 5766  
Air District Name: BA  
SIC Code: 7532  
Air District Name: BAY AREA AQMD  
Community Health Air Pollution Info System: Not reported

Map ID  
Direction  
Distance  
Elevation

MAP FINDINGS

Site

Database(s)

EDR ID Number  
EPA ID Number

**ALL AUTO BODY (Continued)**

1000103342

Consolidated Emission Reporting Rule: Not reported  
Total Organic Hydrocarbon Gases Tons/Yr: 5  
Reactive Organic Gases Tons/Yr: 4  
Carbon Monoxide Emissions Tons/Yr: 0  
NOX - Oxides of Nitrogen Tons/Yr: 0  
SOX - Oxides of Sulphur Tons/Yr: 0  
Particulate Matter Tons/Yr: 0  
Part. Matter 10 Micrometers & Smlr Tons/Yr: 0

Year: 2001  
County Code: 43  
Air Basin: SF  
Facility ID: 13404  
Air District Name: BA  
SIC Code: 7532  
Air District Name: BAY AREA AQMD  
Community Health Air Pollution Info System: Not reported  
Consolidated Emission Reporting Rule: Not reported  
Total Organic Hydrocarbon Gases Tons/Yr: 1  
Reactive Organic Gases Tons/Yr: 1  
Carbon Monoxide Emissions Tons/Yr: 0  
NOX - Oxides of Nitrogen Tons/Yr: 0  
SOX - Oxides of Sulphur Tons/Yr: 0  
Particulate Matter Tons/Yr: 0  
Part. Matter 10 Micrometers & Smlr Tons/Yr: 0

Year: 2002  
County Code: 43  
Air Basin: SF  
Facility ID: 13404  
Air District Name: BA  
SIC Code: 7532  
Air District Name: BAY AREA AQMD  
Community Health Air Pollution Info System: Not reported  
Consolidated Emission Reporting Rule: Not reported  
Total Organic Hydrocarbon Gases Tons/Yr: 1  
Reactive Organic Gases Tons/Yr: 1  
Carbon Monoxide Emissions Tons/Yr: 0  
NOX - Oxides of Nitrogen Tons/Yr: 0  
SOX - Oxides of Sulphur Tons/Yr: 0  
Particulate Matter Tons/Yr: 0  
Part. Matter 10 Micrometers & Smlr Tons/Yr: 0

Year: 2003  
County Code: 43  
Air Basin: SF  
Facility ID: 13404  
Air District Name: BA  
SIC Code: 7532  
Air District Name: BAY AREA AQMD  
Community Health Air Pollution Info System: Not reported  
Consolidated Emission Reporting Rule: Not reported  
Total Organic Hydrocarbon Gases Tons/Yr: 1  
Reactive Organic Gases Tons/Yr: 1  
Carbon Monoxide Emissions Tons/Yr: 0  
NOX - Oxides of Nitrogen Tons/Yr: 0  
SOX - Oxides of Sulphur Tons/Yr: 0

Map ID  
Direction  
Distance  
Elevation

MAP FINDINGS

Site

Database(s)

EDR ID Number  
EPA ID Number

**ALL AUTO BODY (Continued)**

**1000103342**

Particulate Matter Tons/Yr:	0
Part. Matter 10 Micrometers & Smlr Tons/Yr:	0
Year:	2004
County Code:	43
Air Basin:	SF
Facility ID:	13404
Air District Name:	BA
SIC Code:	7532
Air District Name:	BAY AREA AQMD
Community Health Air Pollution Info System:	Not reported
Consolidated Emission Reporting Rule:	Not reported
Total Organic Hydrocarbon Gases Tons/Yr:	1.233
Reactive Organic Gases Tons/Yr:	1.0463914
Carbon Monoxide Emissions Tons/Yr:	0
NOX - Oxides of Nitrogen Tons/Yr:	0
SOX - Oxides of Sulphur Tons/Yr:	0
Particulate Matter Tons/Yr:	0
Part. Matter 10 Micrometers & Smlr Tons/Yr:	0
Year:	2005
County Code:	43
Air Basin:	SF
Facility ID:	13404
Air District Name:	BA
SIC Code:	7532
Air District Name:	BAY AREA AQMD
Community Health Air Pollution Info System:	Not reported
Consolidated Emission Reporting Rule:	Not reported
Total Organic Hydrocarbon Gases Tons/Yr:	1.233
Reactive Organic Gases Tons/Yr:	1.0463914
Carbon Monoxide Emissions Tons/Yr:	0
NOX - Oxides of Nitrogen Tons/Yr:	0
SOX - Oxides of Sulphur Tons/Yr:	0
Particulate Matter Tons/Yr:	0
Part. Matter 10 Micrometers & Smlr Tons/Yr:	0
Year:	2006
County Code:	43
Air Basin:	SF
Facility ID:	13404
Air District Name:	BA
SIC Code:	7532
Air District Name:	BAY AREA AQMD
Community Health Air Pollution Info System:	Not reported
Consolidated Emission Reporting Rule:	Not reported
Total Organic Hydrocarbon Gases Tons/Yr:	1.233
Reactive Organic Gases Tons/Yr:	1.0463914
Carbon Monoxide Emissions Tons/Yr:	0
NOX - Oxides of Nitrogen Tons/Yr:	0
SOX - Oxides of Sulphur Tons/Yr:	0
Particulate Matter Tons/Yr:	0
Part. Matter 10 Micrometers & Smlr Tons/Yr:	0

MAP FINDINGS

Map ID			EDR ID Number
Direction			EPA ID Number
Distance			
Elevation	Site	Database(s)	

---

J31	<b>PENSKE TRUCK LEASING</b> <b>1691 OLD BAYSHORE HWY</b>	LUST	S107996511 N/A
< 1/8 1 ft.	<b>SAN JOSE, CA</b>		

Site 2 of 4 in cluster J

<b>Relative:</b>	<b>LUST SANTA CLARA:</b>	
<b>Lower</b>	Region:	SANTA CLARA
	SCVWD ID:	06S1E31F15f
<b>Actual:</b>	Closed Date:	Not reported
<b>52 ft.</b>		

32	<b>GILLCABLE</b> <b>234 E GISH RD</b>	HIST UST	U001602586 N/A
< 1/8 1 ft.	<b>SAN JOSE, CA 95112</b>		

**HIST UST:**

<b>Relative:</b>	Region: STATE	
<b>Higher</b>	Facility ID:	00000004126
	Facility Type:	Other
<b>Actual:</b>	Other Type:	CABLE TV SERVICE
<b>57 ft.</b>	Total Tanks:	0002
	Contact Name:	Not reported
	Telephone:	4089987333
	Owner Name:	GILLCABLE TV
	Owner Address:	234 EAST GISH ROAD, BOX 114
	Owner City,St,Zip:	SAN JOSE, CA 951030114
	Tank Num:	001
	Container Num:	#1
	Year Installed:	Not reported
	Tank Capacity:	00010000
	Tank Used for:	PRODUCT
	Type of Fuel:	<b>UNLEADED</b>
	Tank Construction:	Not reported
	Leak Detection:	Stock Inventor
	Tank Num:	002
	Container Num:	#2
	Year Installed:	Not reported
	Tank Capacity:	00010000
	Tank Used for:	PRODUCT
	Type of Fuel:	<b>DIESEL</b>
	Tank Construction:	Not reported
	Leak Detection:	Stock Inventor

H33	<b>DELUXE DYE WORKS INC</b> <b>1488 N 4TH ST</b>	EDR Historical Cleaners	1009132703 N/A
< 1/8 1 ft.	<b>SAN JOSE, CA</b>		

Site 3 of 3 in cluster H

<b>Relative:</b>	EDR Historical Cleaners:	
<b>Higher</b>	Name:	DE LUXE DYE WORKS
	Year:	<b>1960</b>
<b>Actual:</b>	Type:	CLEANERS AND DYERS
<b>55 ft.</b>	Name:	DELUXE DYE WORKS INC

Map ID  
Direction  
Distance  
Elevation

MAP FINDINGS

Site

Database(s)

EDR ID Number  
EPA ID Number

**DELUXE DYE WORKS INC (Continued)**

1009132703

Year: 1966  
Type: CLEANERS AND DYERS  
  
Name: DELUXE DYE WORKS INC  
Year: 1970  
Type: CLEANERS AND DYERS  
  
Name: DELUXE DYE WORKS INC  
Year: 1975  
Type: CLEANERS AND DYERS

G34

**SAN JOSE PLATING WORKS  
1575 TERMINAL AVE**

HIST UST

U001601878  
N/A

< 1/8  
1 ft.

SAN JOSE, CA 95051

Site 3 of 5 in cluster G

Relative:  
Higher

**HIST UST:**

Region: STATE  
Facility ID: 00000044355  
Facility Type: Other  
Other Type: PLATING JOB SHOP  
Total Tanks: 0001  
Contact Name: Not reported  
Telephone: 4082946585  
Owner Name: SAN JOSE PLATING WORKS  
Owner Address: 1575 TERMINAL AVE.  
Owner City,St,Zip: SAN JOSE, CA 95112

Actual:  
56 ft.

Tank Num: 001  
Container Num: 1  
Year Installed: Not reported  
Tank Capacity: 00000550  
Tank Used for: PRODUCT  
Type of Fuel: UNLEADED  
Tank Construction: Not reported  
Leak Detection: Stock Inventor

G35

**ACCURATE METAL  
1460 TERMINAL AVE**

HAZNET  
LUST

1001266713  
N/A

< 1/8  
1 ft.

SAN JOSE, CA 95112

Site 4 of 5 in cluster G

SAN JOSE HAZMAT  
HIST LUST  
SWEEPS UST  
HIST CORTESE

Relative:  
Higher

**HAZNET:**

Gepaid: CAC002558096  
Contact: David Dell'Oso/Phillip Servic  
Telephone: 8009477701  
Facility Addr2: Not reported  
Mailing Name: Not reported  
Mailing Address: 1747 Laurelwood Dr  
Mailing City,St,Zip: San Jose, CA 95125  
Gen County: Santa Clara  
TSD EPA ID: Not reported  
TSD County: 99

Actual:  
56 ft.

Map ID  
Direction  
Distance  
Elevation

MAP FINDINGS

Site

Database(s)

EDR ID Number  
EPA ID Number

**ACCURATE METAL (Continued)**

1001266713

Waste Category: **Unspecified solvent mixture Waste**  
Disposal Method: Recycler  
Tons: 0.08  
Facility County: Not reported

Gepaid: CAC002558096  
Contact: David Dell'Osso/Phillip Servic  
Telephone: 8009477701  
Facility Addr2: Not reported  
Mailing Name: Not reported  
Mailing Address: 1747 Laurelwood Dr  
Mailing City,St,Zip: San Jose, CA 95125  
Gen County: Santa Clara  
TSD EPA ID: Not reported  
TSD County: 99  
Waste Category: Waste oil and mixed oil  
Disposal Method: Recycler  
Tons: 0.50  
Facility County: Not reported

Gepaid: CAC002558096  
Contact: David Dell'Osso/Phillip Servic  
Telephone: 8009477701  
Facility Addr2: Not reported  
Mailing Name: Not reported  
Mailing Address: 1747 Laurelwood Dr  
Mailing City,St,Zip: San Jose, CA 95125  
Gen County: Santa Clara  
TSD EPA ID: Not reported  
TSD County: 99  
Waste Category: Unspecified organic liquid mixture  
Disposal Method: Disposal, Land Fill  
Tons: 0.06  
Facility County: Not reported

**LUST:**

Region: STATE  
Global Id: T0608500094  
Latitude: 37.366922  
Longitude: -121.903839  
Case Type: LUST Cleanup Site  
Status: **Completed - Case Closed**  
Status Date: 2007-10-26 00:00:00  
Lead Agency: **SANTA CLARA COUNTY LOP**  
Case Worker: Not reported  
Local Agency: SANTA CLARA COUNTY LOP  
RB Case Number: Not reported  
LOC Case Number: Not reported  
File Location: Stored electronically as an E-file  
Potential Media Affect: Other Groundwater (uses other than drinking water)  
Potential Contaminants of Concern: **Gasoline**  
Site History: Not reported

**LUST REG 2:**

Region: 2  
Facility Id: Not reported



Map ID  
Direction  
Distance  
Elevation

MAP FINDINGS

Site

Database(s)

EDR ID Number  
EPA ID Number

**ACCURATE METAL (Continued)**

1001266713

Facility Status: Pollution Characterization  
Case Number: 06S1E31K05f  
How Discovered: Not reported  
Leak Cause: Not reported  
Leak Source: Not reported  
Date Leak Confirmed: Not reported  
Oversight Program: LUST  
Prelim. Site Assessment Workplan Submitted: Not reported  
Preliminary Site Assessment Began: 4/1/1988  
Pollution Characterization Began: 10/1/1989  
Pollution Remediation Plan Submitted: Not reported  
Date Remediation Action Underway: Not reported  
Date Post Remedial Action Monitoring Began: Not reported

LUST SANTA CLARA:

Region: SANTA CLARA  
SCVWD ID: 06S1E31K05f  
Closed Date: 5/31/2005

**SAN JOSE HAZMAT:**

Region: SAN JOSE  
File Num: 405220  
Class: Auto Body and Paint

HIST LUST SANTA CLARA:

Region: SANTA CLARA  
Region Code: 2  
SCVWD ID: 06S1E31K05  
Oversite Agency: SCVWD  
Date Listed: 1989-01-01 00:00:00  
Closed Date: Not reported

SWEEPS UST:

Status: Not reported  
Comp Number: 405220  
Number: Not reported  
Board Of Equalization: Not reported  
Ref Date: Not reported  
Act Date: Not reported  
Created Date: Not reported  
Tank Status: Not reported  
Owner Tank Id: Not reported  
Swrcb Tank Id: 43-060-405220-000001  
Actv Date: Not reported  
Capacity: 5000  
Tank Use: M.V. FUEL  
Stg: PRODUCT  
Content: LEADED  
Number Of Tanks: 1

CORTESE:

Region: CORTESE  
Facility County Code: 43  
Reg By: LTNKA  
Reg Id: 43-0022

Map ID  
 Direction  
 Distance  
 Elevation

MAP FINDINGS

Site

Database(s)

EDR ID Number  
 EPA ID Number

I36  
 < 1/8  
 1 ft.

**PENSKE TRUCK LEASING CO**  
**1695 N FOURTH ST**  
**SAN JOSE, CA 95112**

**RCRA-SQG 1000383091**  
**FINDS CAD982024267**  
**HIST CORTESE**

**Site 2 of 4 in cluster I**

**Relative:  
 Lower**

RCRA-SQG:

Date form received by agency: 03/25/1991  
 Facility name: PENSKE TRUCK LEASING CO  
 Facility address: 1695 N FOURTH ST  
 SAN JOSE, CA 95112

**Actual:  
 52 ft.**

EPA ID: CAD982024267  
 Contact: ENVIRONMENTAL MANAGER  
 Contact address: 1695 N FOURTH ST  
 SAN JOSE, CA 95112  
 Contact country: US  
 Contact telephone: (408) 453-1650  
 Contact email: Not reported  
 EPA Region: 09  
 Classification: Small Small Quantity Generator  
 Description: Handler: generates more than 100 and less than 1000 kg of hazardous waste during any calendar month and accumulates less than 6000 kg of hazardous waste at any time; or generates 100 kg or less of hazardous waste during any calendar month, and accumulates more than 1000 kg of hazardous waste at any time

**Owner/Operator Summary:**

Owner/operator name: LOOMIS GROSSMAN  
 Owner/operator address: NOT REQUIRED  
 NOT REQUIRED, ME 99999  
 Owner/operator country: Not reported  
 Owner/operator telephone: (415) 555-1212  
 Legal status: Private  
 Owner/Operator Type: Owner  
 Owner/Op start date: Not reported  
 Owner/Op end date: Not reported

Owner/operator name: NOT REQUIRED  
 Owner/operator address: NOT REQUIRED  
 NOT REQUIRED, ME 99999  
 Owner/operator country: Not reported  
 Owner/operator telephone: (415) 555-1212  
 Legal status: Private  
 Owner/Operator Type: Operator  
 Owner/Op start date: Not reported  
 Owner/Op end date: Not reported

**Handler Activities Summary:**

U.S. importer of hazardous waste: Unknown  
 Mixed waste (haz. and radioactive): Unknown  
 Recycler of hazardous waste: No  
 Transporter of hazardous waste: No  
 Treater, storer or disposer of HW: No  
 Underground injection activity: No  
 On-site burner exemption: Unknown  
 Furnace exemption: Unknown  
 Used oil fuel burner: No  
 Used oil processor: No

Map ID  
 Direction  
 Distance  
 Elevation

MAP FINDINGS

Site

Database(s)

EDR ID Number  
 EPA ID Number

**PENSKE TRUCK LEASING CO (Continued)**

**1000383091**

User oil refiner: No  
 Used oil fuel marketer to burner: No  
 Used oil Specification marketer: No  
 Used oil transfer facility: No  
 Used oil transporter: No  
 Off-site waste receiver: Commercial status unknown

Violation Status: No violations found

**FINDS:**

Registry ID: 110002780027

**Environmental Interest/Information System**

RCRAInfo is a national information system that supports the Resource Conservation and Recovery Act (RCRA) program through the tracking of events and activities related to facilities that generate, transport, and treat, store, or dispose of hazardous waste. RCRAInfo allows RCRA program staff to track the notification, permit, compliance, and corrective action activities required under RCRA.

**CORTESE:**

Region: CORTESE  
 Facility County Code: 43  
 Reg By: LTNKA  
 Reg Id: 43-1050

37

**KOLL COMPANY**

**1420 KOLL CIR**

**SAN JOSE, CA 95112**

LUST  
 HIST LUST  
 HIST CORTESE

S102432274  
 N/A

< 1/8  
 1 ft.

**Relative:  
 Higher**

**Actual:  
 57 ft.**

**LUST:**

Region: STATE  
 Global Id: T0608500811  
 Latitude: 37.365404  
 Longitude: -121.905406  
 Case Type: LUST Cleanup Site  
 Status: **Completed - Case Closed**  
 Status Date: **1991-05-15 00:00:00**  
 Lead Agency: **SANTA CLARA COUNTY LOP**  
 Case Worker: Not reported  
 Local Agency: SANTA CLARA COUNTY LOP  
 RB Case Number: Not reported  
 LOC Case Number: Not reported  
 File Location: Stored electronically as an E-file  
 Potential Media Affect: Soil  
 Potential Contaminants of Concern: Gasoline  
 Site History: Not reported

**LUST REG 2:**

Region: 2  
 Facility Id: Not reported  
 Facility Status: Case Closed  
 Case Number: 06S1E31L01f  
 How Discovered: Not reported

Map ID  
 Direction  
 Distance  
 Elevation

MAP FINDINGS

Site

Database(s)

EDR ID Number  
 EPA ID Number

**KOLL COMPANY (Continued)**

**S102432274**

Leak Cause: Not reported  
 Leak Source: Not reported  
 Date Leak Confirmed: Not reported  
 Oversight Program: LUST  
 Prelim. Site Assessment Workplan Submitted: Not reported  
 Preliminary Site Assessment Began: 10/26/1990  
 Pollution Characterization Began: Not reported  
 Pollution Remediation Plan Submitted: Not reported  
 Date Remediation Action Underway: Not reported  
 Date Post Remedial Action Monitoring Began: Not reported

**LUST SANTA CLARA:**

Region: SANTA CLARA  
 SCVWD ID: 06S1E31L01f  
 Closed Date: 5/15/1991

**HIST LUST SANTA CLARA:**

Region: SANTA CLARA  
 Region Code: 2  
 SCVWD ID: 06S1E31L01  
 Oversight Agency: SCVWD  
 Date Listed: 1986-01-01 00:00:00  
 Closed Date: 1991-05-15 00:00:00

**CORTESE:**

Region: CORTESE  
 Facility County Code: 43  
 Reg By: LTNKA  
 Reg Id: 43-0792

**D38 ASPHALT MAINTENANCE SYSTEM  
 1607 TERMINAL AV SUITE 1  
 , CA 95112**

**SAN JOSE HAZMAT S102416809  
 N/A**

< 1/8  
 1 ft.

**Site 4 of 4 in cluster D**

**Relative:  
 Higher**

**SAN JOSE HAZMAT:**

Region: SAN JOSE  
 File Num: 404825  
 Class: Auto Wrecking/Misc Simple Facility

**Actual:  
 56 ft.**

**J39 ROLLINS LEASING CORPORATIO  
 1691 OLD BAYSHORE HWY  
 SAN JOSE, CA 95112**

**UST U003782592  
 N/A**

< 1/8  
 1 ft.

**Site 3 of 4 in cluster J**

**Relative:  
 Lower**

**UST:**

Global ID: 9828  
 Latitude: 37.36865  
 Longitude: -121.90665

**Actual:  
 52 ft.**

Map ID  
Direction  
Distance  
Elevation

MAP FINDINGS

Site

Database(s)

EDR ID Number  
EPA ID Number

**I40**      **KENNEDY BUSINESS MACHINES**  
**1707 N 4TH ST**  
**< 1/8**      **SAN JOSE, CA 95112**  
**1 ft.**

**RCRA-SQG**      **1000312236**  
**FINDS**      **CAD029293602**

**Site 3 of 4 in cluster I**

**Relative:**  
**Lower**

**RCRA-SQG:**

**Actual:**  
**52 ft.**

Date form received by agency: 09/01/1996  
Facility name: KENNEDY BUSINESS MACHINES  
Facility address: 1707 N 4TH ST  
SAN JOSE, CA 95112  
EPA ID: CAD029293602  
Mailing address: N 4TH ST  
SAN JOSE, CA 95112  
Contact: Not reported  
Contact address: Not reported  
Not reported  
Contact country: Not reported  
Contact telephone: Not reported  
Contact email: Not reported  
EPA Region: 09  
Classification: Small Small Quantity Generator  
Description: Handler: generates more than 100 and less than 1000 kg of hazardous waste during any calendar month and accumulates less than 6000 kg of hazardous waste at any time; or generates 100 kg or less of hazardous waste during any calendar month, and accumulates more than 1000 kg of hazardous waste at any time

**Owner/Operator Summary:**

Owner/operator name: FRANK FONTEYN  
Owner/operator address: NOT REQUIRED  
NOT REQUIRED, ME 99999  
Owner/operator country: Not reported  
Owner/operator telephone: (415) 555-1212  
Legal status: Private  
Owner/Operator Type: Owner  
Owner/Op start date: Not reported  
Owner/Op end date: Not reported

Owner/operator name: NOT REQUIRED  
Owner/operator address: NOT REQUIRED  
NOT REQUIRED, ME 99999  
Owner/operator country: Not reported  
Owner/operator telephone: (415) 555-1212  
Legal status: Private  
Owner/Operator Type: Operator  
Owner/Op start date: Not reported  
Owner/Op end date: Not reported

**Handler Activities Summary:**

U.S. importer of hazardous waste: Unknown  
Mixed waste (haz. and radioactive): Unknown  
Recycler of hazardous waste: No  
Transporter of hazardous waste: No  
Treater, storer or disposer of HW: No  
Underground injection activity: No  
On-site burner exemption: Unknown  
Furnace exemption: Unknown

Map ID  
Direction  
Distance  
Elevation

MAP FINDINGS

Site

Database(s)

EDR ID Number  
EPA ID Number

**KENNEDY BUSINESS MACHINES (Continued)**

**1000312236**

Used oil fuel burner: No  
Used oil processor: No  
User oil refiner: No  
Used oil fuel marketer to burner: No  
Used oil Specification marketer: No  
Used oil transfer facility: No  
Used oil transporter: No  
Off-site waste receiver: Commercial status unknown

Violation Status: No violations found

**FINDS:**

Registry ID: 110002641936

**Environmental Interest/Information System**

RCRAInfo is a national information system that supports the Resource Conservation and Recovery Act (RCRA) program through the tracking of events and activities related to facilities that generate, transport, and treat, store, or dispose of hazardous waste. RCRAInfo allows RCRA program staff to track the notification, permit, compliance, and corrective action activities required under RCRA.

**L41** **PIERCY TOYOTA SVC AREA**  
**1744 N 4TH ST**  
**< 1/8** **SAN JOSE, CA 95131**  
**1 ft.**

**RCRA-SQG 1001195338**  
**FINDS CAR000019042**

**Site 1 of 3 in cluster L**

**Relative:**  
**Lower**

**RCRA-SQG:**

**Actual:**  
**53 ft.**

Date form received by agency: 04/08/1997  
Facility name: PIERCY TOYOTA SVC AREA  
Facility address: 1744 N 4TH ST  
SAN JOSE, CA 95131  
EPA ID: CAR000019042  
Mailing address: N 1ST ST  
SAN JOSE, CA 95131  
Contact: KEN JOHNSON  
Contact address: 2108 N 1ST ST  
SAN JOSE, CA 95131  
Contact country: US  
Contact telephone: (408) 436-8890  
Contact email: Not reported  
EPA Region: 09  
Classification: Small Small Quantity Generator  
Description: Handler: generates more than 100 and less than 1000 kg of hazardous waste during any calendar month and accumulates less than 6000 kg of hazardous waste at any time; or generates 100 kg or less of hazardous waste during any calendar month, and accumulates more than 1000 kg of hazardous waste at any time

**Owner/Operator Summary:**

Owner/operator name: ARCHER FAMILY TRUST  
Owner/operator address: 1744 N 4TH ST  
SAN JOSE, CA 95131  
Owner/operator country: Not reported  
Owner/operator telephone: (408) 436-8890

Map ID  
 Direction  
 Distance  
 Elevation

MAP FINDINGS

Site

Database(s)

EDR ID Number  
 EPA ID Number

**PIERCY TOYOTA SVC AREA (Continued)**

**1001195338**

Legal status: Private  
 Owner/Operator Type: Owner  
 Owner/Op start date: Not reported  
 Owner/Op end date: Not reported

**Handler Activities Summary:**

U.S. importer of hazardous waste: Unknown  
 Mixed waste (haz. and radioactive): Unknown  
 Recycler of hazardous waste: No  
 Transporter of hazardous waste: No  
 Treater, storer or disposer of HW: No  
 Underground injection activity: No  
 On-site burner exemption: Unknown  
 Furnace exemption: Unknown  
 Used oil fuel burner: No  
 Used oil processor: No  
 User oil refiner: No  
 Used oil fuel marketer to burner: No  
 Used oil Specification marketer: No  
 Used oil transfer facility: No  
 Used oil transporter: No  
 Off-site waste receiver: Commercial status unknown

Violation Status: No violations found

**FINDS:**

Registry ID: 110013819975

**Environmental Interest/Information System**

The NEI (National Emissions Inventory) database contains information on stationary and mobile sources that emit criteria air pollutants and their precursors, as well as hazardous air pollutants (HAPs).

California Hazardous Waste Tracking System - Datamart (HWTS-DATAMART) provides California with information on hazardous waste shipments for generators, transporters, and treatment, storage, and disposal facilities.

RCRAInfo is a national information system that supports the Resource Conservation and Recovery Act (RCRA) program through the tracking of events and activities related to facilities that generate, transport, and treat, store, or dispose of hazardous waste. RCRAInfo allows RCRA program staff to track the notification, permit, compliance, and corrective action activities required under RCRA.

**M42**

**MOOG S LUBRICATION REPAIR SERVICE**

**EDR Historical Auto Stations**

**1009001723**

< 1/8  
 1 ft.

1448 N 4TH ST  
 SAN JOSE, CA

N/A

**Site 1 of 5 in cluster M**

**Relative:  
 Higher**

**EDR Historical Auto Stations:**

Name: MOOG S LUBRICATION REPAIR SERVICE  
 Year: 1966  
 Type: AUTOMOBILE REPAIRING

**Actual:  
 55 ft.**

MAP FINDINGS

Map ID  
Direction  
Distance  
Elevation

Site

Database(s)

EDR ID Number  
EPA ID Number

**M43**      **SEASE'S AUTO SERV**      **SAN JOSE HAZMAT**      **S102415011**  
**1444 N 4TH ST**      **N/A**  
**< 1/8**      **, CA 95112**

**1 ft.**

**Site 2 of 5 in cluster M**

**Relative:**      SAN JOSE HAZMAT:  
**Higher**      Region:      SAN JOSE  
                  File Num:      402238  
**Actual:**      Class:      Auto Wrecking/Misc Simple Facility  
**55 ft.**

**M44**      **CENTRAL AUTO ELECTRIC**      **EDR Historical Auto Stations**      **1009000435**  
**1444 N 4TH ST**      **N/A**  
**< 1/8**      **SAN JOSE, CA**

**1 ft.**

**Site 3 of 5 in cluster M**

**Relative:**      EDR Historical Auto Stations:  
**Higher**      Name:      CENTRAL AUTO ELECTRIC  
                  Year:      1966  
**Actual:**      Type:      AUTOMOBILE REPAIRING  
**55 ft.**

Name:      CENTRAL AUTO ELECTRIC  
 Year:      1970  
 Type:      AUTOMOBILE REPAIRING

Name:      CENTRAL AUTO ELECTRIC  
 Year:      1975  
 Type:      AUTOMOBILE REPAIRING

**M45**      **COOK'S AUTOMOTIVE SERVICE INC**      **HAZNET**      **S103630698**  
**1440 N 4TH ST**      **SAN JOSE HAZMAT**      **N/A**  
**< 1/8**      **SAN JOSE, CA 95112**

**1 ft.**

**Site 4 of 5 in cluster M**

**Relative:**      HAZNET:  
**Higher**      Gepaid:      CAL000094380  
                  Contact:      HEINZ J BARTELS  
**Actual:**      Telephone:      0000000000  
**55 ft.**      Facility Addr2:      Not reported  
                  Mailing Name:      Not reported  
                  Mailing Address:      1440 N 4TH ST  
                  Mailing City,St,Zip:      SAN JOSE, CA 951120000  
                  Gen County:      Santa Clara  
                  TSD EPA ID:      CAD009452657  
                  TSD County:      San Mateo  
                  Waste Category:      Unspecified solvent mixture Waste  
                  Disposal Method:      Recycler  
                  Tons:      .6420  
                  Facility County:      Santa Clara

Gepaid:      CAL000094380  
 Contact:      HEINZ BARTELS  
 Telephone:      4084537771  
 Facility Addr2:      Not reported  
 Mailing Name:      Not reported  
 Mailing Address:      1440 N 4TH ST



Map ID  
Direction  
Distance  
Elevation

MAP FINDINGS

Site

Database(s)

EDR ID Number  
EPA ID Number

**COOK'S AUTOMOTIVE SERVICE INC (Continued)**

**S103630698**

Mailing City,St,Zip: SAN JOSE, CA 951120000  
Gen County: Santa Clara  
TSD EPA ID: CAD009452657  
TSD County: Santa Clara  
Waste Category: Unspecified solvent mixture Waste  
Disposal Method: Recycler  
Tons: 0.3  
Facility County: Santa Clara

Gepaid: CAL000094380  
Contact: HEINZ J BARTELS  
Telephone: 0000000000  
Facility Addr2: Not reported  
Mailing Name: Not reported  
Mailing Address: 1440 N 4TH ST  
Mailing City,St,Zip: SAN JOSE, CA 951120000  
Gen County: Santa Clara  
TSD EPA ID: CAD009452657  
TSD County: San Mateo  
Waste Category: Unspecified solvent mixture Waste  
Disposal Method: Recycler  
Tons: .1042  
Facility County: Santa Clara

Gepaid: CAL000094380  
Contact: HEINZ\_BARTELS  
Telephone: 4084537771  
Facility Addr2: Not reported  
Mailing Name: Not reported  
Mailing Address: 1440 N 4TH ST  
Mailing City,St,Zip: SAN JOSE, CA 951120000  
Gen County: Santa Clara  
TSD EPA ID: CAD009452657  
TSD County: San Mateo  
Waste Category: Unspecified solvent mixture Waste  
Disposal Method: Not reported  
Tons: 0.22  
Facility County: Not reported

Gepaid: CAL000094380  
Contact: HEINZ\_BARTELS  
Telephone: 4084537771  
Facility Addr2: Not reported  
Mailing Name: Not reported  
Mailing Address: 1440 N 4TH ST  
Mailing City,St,Zip: SAN JOSE, CA 951120000  
Gen County: Santa Clara  
TSD EPA ID: CAD009452657  
TSD County: San Mateo  
Waste Category: Unspecified solvent mixture Waste  
Disposal Method: H14  
Tons: 0.22  
Facility County: Santa Clara

[Click this hyperlink](#) while viewing on your computer to access  
4 additional CA\_HAZNET: record(s) in the EDR Site Report.

Map ID  
 Direction  
 Distance  
 Elevation

MAP FINDINGS

Site

Database(s)

EDR ID Number  
 EPA ID Number

**COOK'S AUTOMOTIVE SERVICE INC (Continued)**

**S103630698**

SAN JOSE HAZMAT:

Region: SAN JOSE  
 File Num: 401039  
 Class: Auto Repair

**N46**

**CAMPBELL'S TOWING INC**  
**1461 TERMINAL AV**  
**, CA 95112**

**SAN JOSE HAZMAT**

**S102416804**  
**N/A**

< 1/8  
 1 ft.

**Site 1 of 2 in cluster N**

**Relative:**  
**Higher**

SAN JOSE HAZMAT:

Region: SAN JOSE  
 File Num: 406958  
 Class: Auto Wrecking/Misc Simple Facility

**Actual:**  
**58 ft.**

**O47**

**GARDEN STATE INTL TRUCKS**  
**1505 N 4TH ST**  
**SAN JOSE, CA 95112**

**HAZNET**  
**LUST**  
**UST**

**U001602576**  
**N/A**

< 1/8  
 1 ft.

**Site 1 of 2 in cluster O**

**Relative:**  
**Higher**

**SAN JOSE HAZMAT**  
**HIST UST**  
**HIST LUST**  
**EMI**  
**SWEEPS UST**  
**HIST CORTESE**

**Actual:**  
**54 ft.**

HAZNET:

Gepaid: CAD982000606  
 Contact: WALT DENT/SERVICE MANAGER  
 Telephone: 4084530350  
 Facility Addr2: Not reported  
 Mailing Name: Not reported  
 Mailing Address: 1505 N 4TH ST  
 Mailing City,St,Zip: SAN JOSE, CA 951124607  
 Gen County: Santa Clara  
 TSD EPA ID: CAT080013352  
 TSD County: Santa Clara  
 Waste Category: Unspecified solvent mixture Waste  
 Disposal Method: Recycler  
 Tons: 0.72  
 Facility County: Santa Clara

Gepaid: CAD982000606  
 Contact: WALT DENT/SERVICE MANAGER  
 Telephone: 4084530350  
 Facility Addr2: Not reported  
 Mailing Name: Not reported  
 Mailing Address: 1505 N 4TH ST  
 Mailing City,St,Zip: SAN JOSE, CA 951124607  
 Gen County: Santa Clara  
 TSD EPA ID: CAD009452657  
 TSD County: Santa Clara  
 Waste Category: Unspecified organic liquid mixture  
 Disposal Method: Recycler  
 Tons: 2.91  
 Facility County: Santa Clara

Map ID  
Direction  
Distance  
Elevation

MAP FINDINGS

Site

Database(s)

EDR ID Number  
EPA ID Number

**GARDEN STATE INTL TRUCKS (Continued)**

**U001602576**

Gepaid: CAD982000606  
Contact: WALT DENT/SERVICE MANAGER  
Telephone: 4084530350  
Facility Addr2: Not reported  
Mailing Name: Not reported  
Mailing Address: 1505 N 4TH ST  
Mailing City,St,Zip: SAN JOSE, CA 951124607  
Gen County: Santa Clara  
TSD EPA ID: CAD980887418  
TSD County: Santa Clara  
Waste Category: Waste oil and mixed oil  
Disposal Method: Recycler  
Tons: 7.4  
Facility County: Santa Clara

Gepaid: CAD982000606  
Contact: WALT DENT/SERVICE MANAGER  
Telephone: 4084530350  
Facility Addr2: Not reported  
Mailing Name: Not reported  
Mailing Address: 1505 N 4TH ST  
Mailing City,St,Zip: SAN JOSE, CA 951124607  
Gen County: Santa Clara  
TSD EPA ID: CA0000084517  
TSD County: Santa Clara  
Waste Category: Oxygenated solvents (acetone, butanol, ethyl acetate, etc.)  
Disposal Method: Transfer Station  
Tons: 0.73  
Facility County: Santa Clara

Gepaid: CAD982000606  
Contact: WALT DENT/SERVICE MANAGER  
Telephone: 4084530350  
Facility Addr2: Not reported  
Mailing Name: Not reported  
Mailing Address: 1505 N 4TH ST  
Mailing City,St,Zip: SAN JOSE, CA 951124607  
Gen County: Santa Clara  
TSD EPA ID: CA0000084517  
TSD County: Sacramento  
Waste Category: Oxygenated solvents (acetone, butanol, ethyl acetate, etc.)  
Disposal Method: Not reported  
Tons: 0.07  
Facility County: Not reported

[Click this hyperlink](#) while viewing on your computer to access  
7 additional CA\_HAZNET: record(s) in the EDR Site Report.

**LUST:**

Region: STATE  
Global Id: T0608500665  
Latitude: 37.365889  
Longitude: -121.907679  
Case Type: LUST Cleanup Site  
Status: Completed - Case Closed  
Status Date: 1995-09-06 00:00:00  
Lead Agency: SANTA CLARA COUNTY LOP

Map ID  
Direction  
Distance  
Elevation

MAP FINDINGS

Site

Database(s)

EDR ID Number  
EPA ID Number

**GARDEN STATE INTL TRUCKS (Continued)**

**U001602576**

Case Worker: Not reported  
Local Agency: SANTA CLARA COUNTY LOP  
RB Case Number: Not reported  
LOC Case Number: Not reported  
File Location: Stored electronically as an E-file  
Potential Media Affect: Other Groundwater (uses other than drinking water)  
Potential Contaminants of Concern: Waste Oil / Motor / Hydraulic / Lubricating  
Site History: Not reported

**LUST REG 2:**

Region: 2  
Facility Id: Not reported  
Facility Status: Case Closed  
Case Number: 06S1E31M03f  
How Discovered: Not reported  
Leak Cause: Not reported  
Leak Source: Not reported  
Date Leak Confirmed: Not reported  
Oversight Program: LUST  
Prelim. Site Assessment Wokplan Submitted: Not reported  
Preliminary Site Assessment Began: 10/27/1988  
Pollution Characterization Began: 10/9/1990  
Pollution Remediation Plan Submitted: Not reported  
Date Remediation Action Underway: Not reported  
Date Post Remedial Action Monitoring Began: Not reported

**LUST SANTA CLARA:**

Region: SANTA CLARA  
SCVWD ID: 06S1E31M03f  
Closed Date: 9/6/1995

**UST:**

Global ID: 9803  
Latitude: 37.36504  
Longitude: -121.90782

**SAN JOSE HAZMAT:**

Region: SAN JOSE  
File Num: 402248  
Class: Other Underground Fuel Tanks

**HIST UST:**

Region: STATE  
Facility ID: 00000069143  
Facility Type: Other  
Other Type: TRUCK DEALERSHIP  
Total Tanks: 0003  
Contact Name: S.J. FARRELL  
Telephone: 4082936802  
Owner Name: GARDEN STATE INTERNATIONAL TRU  
Owner Address: 1505 NORTH FOURTH STREET  
Owner City,St,Zip: SAN JOSE, CA 95112  
  
Tank Num: 001  
Container Num: 1

Map ID  
Direction  
Distance  
Elevation

MAP FINDINGS

Site

Database(s)

EDR ID Number  
EPA ID Number

**GARDEN STATE INTL TRUCKS (Continued)**

**U001602576**

Year Installed: 1984  
Tank Capacity: 00012000  
Tank Used for: WASTE  
Type of Fuel: 4  
Tank Construction: /4 2 inches  
Leak Detection: Visual, Stock Inventor, Groundwater Monitoring Well

Tank Num: 002  
Container Num: 2  
Year Installed: Not reported  
Tank Capacity: 00001800  
Tank Used for: WASTE  
Type of Fuel: Not reported  
Tank Construction: Not reported  
Leak Detection: Visual, Groundwater Monitoring Well

Tank Num: 003  
Container Num: 3  
Year Installed: Not reported  
Tank Capacity: 00000500  
Tank Used for: WASTE  
Type of Fuel: Not reported  
Tank Construction: Not reported  
Leak Detection: Visual, Groundwater Monitoring Well

**HIST LUST SANTA CLARA:**

Region: SANTA CLARA  
Region Code: 2  
SCVWD ID: 06S1E31M03  
Oversite Agency: SCVWD  
Date Listed: 1990-08-23 00:00:00  
Closed Date: 1995-09-06 00:00:00

**EMI:**

Year: 1995  
County Code: 43  
Air Basin: SF  
Facility ID: 9837  
Air District Name: BA  
SIC Code: 5511  
Air District Name: BAY AREA AQMD  
Community Health Air Pollution Info System: Not reported  
Consolidated Emission Reporting Rule: Not reported  
Total Organic Hydrocarbon Gases Tons/Yr: 1  
Reactive Organic Gases Tons/Yr: 1  
Carbon Monoxide Emissions Tons/Yr: 0  
NOX - Oxides of Nitrogen Tons/Yr: 0  
SOX - Oxides of Sulphur Tons/Yr: 0  
Particulate Matter Tons/Yr: 0  
Part. Matter 10 Micrometers & Smllr Tons/Yr: 0

Year: 1996  
County Code: 43  
Air Basin: SF  
Facility ID: 9837  
Air District Name: BA

Map ID  
Direction  
Distance  
Elevation

MAP FINDINGS

Site

Database(s)

EDR ID Number  
EPA ID Number

**GARDEN STATE INTL TRUCKS (Continued)**

**U001602576**

SIC Code: 5511  
Air District Name: BAY AREA AQMD  
Community Health Air Pollution Info System: Not reported  
Consolidated Emission Reporting Rule: Not reported  
Total Organic Hydrocarbon Gases Tons/Yr: 1  
Reactive Organic Gases Tons/Yr: 1  
Carbon Monoxide Emissions Tons/Yr: 0  
NOX - Oxides of Nitrogen Tons/Yr: 0  
SOX - Oxides of Sulphur Tons/Yr: 0  
Particulate Matter Tons/Yr: 0  
Part. Matter 10 Micrometers & Smlr Tons/Yr: 0

Year: 1997  
County Code: 43  
Air Basin: SF  
Facility ID: 9837  
Air District Name: BA  
SIC Code: 5511  
Air District Name: BAY AREA AQMD  
Community Health Air Pollution Info System: Not reported  
Consolidated Emission Reporting Rule: Not reported  
Total Organic Hydrocarbon Gases Tons/Yr: 1  
Reactive Organic Gases Tons/Yr: 1  
Carbon Monoxide Emissions Tons/Yr: 0  
NOX - Oxides of Nitrogen Tons/Yr: 0  
SOX - Oxides of Sulphur Tons/Yr: 0  
Particulate Matter Tons/Yr: 0  
Part. Matter 10 Micrometers & Smlr Tons/Yr: 0

Year: 1998  
County Code: 43  
Air Basin: SF  
Facility ID: 9837  
Air District Name: BA  
SIC Code: 5511  
Air District Name: BAY AREA AQMD  
Community Health Air Pollution Info System: Not reported  
Consolidated Emission Reporting Rule: Not reported  
Total Organic Hydrocarbon Gases Tons/Yr: 1  
Reactive Organic Gases Tons/Yr: 1  
Carbon Monoxide Emissions Tons/Yr: 0  
NOX - Oxides of Nitrogen Tons/Yr: 0  
SOX - Oxides of Sulphur Tons/Yr: 0  
Particulate Matter Tons/Yr: 0  
Part. Matter 10 Micrometers & Smlr Tons/Yr: 0

Year: 1999  
County Code: 43  
Air Basin: SF  
Facility ID: 9837  
Air District Name: BA  
SIC Code: 5511  
Air District Name: BAY AREA AQMD  
Community Health Air Pollution Info System: Not reported  
Consolidated Emission Reporting Rule: Not reported  
Total Organic Hydrocarbon Gases Tons/Yr: 1  
Reactive Organic Gases Tons/Yr: 1

Map ID  
Direction  
Distance  
Elevation

MAP FINDINGS

Site

Database(s)

EDR ID Number  
EPA ID Number

**GARDEN STATE INTL TRUCKS (Continued)**

**U001602576**

Carbon Monoxide Emissions Tons/Yr:	0
NOX - Oxides of Nitrogen Tons/Yr:	0
SOX - Oxides of Sulphur Tons/Yr:	0
Particulate Matter Tons/Yr:	0
Part. Matter 10 Micrometers & Smlr Tons/Yr:	0
Year:	2000
County Code:	43
Air Basin:	SF
Facility ID:	9837
Air District Name:	BA
SIC Code:	5511
Air District Name:	BAY AREA AQMD
Community Health Air Pollution Info System:	Not reported
Consolidated Emission Reporting Rule:	Not reported
Total Organic Hydrocarbon Gases Tons/Yr:	1
Reactive Organic Gases Tons/Yr:	1
Carbon Monoxide Emissions Tons/Yr:	0
NOX - Oxides of Nitrogen Tons/Yr:	0
SOX - Oxides of Sulphur Tons/Yr:	0
Particulate Matter Tons/Yr:	0
Part. Matter 10 Micrometers & Smlr Tons/Yr:	0
Year:	2001
County Code:	43
Air Basin:	SF
Facility ID:	9837
Air District Name:	BA
SIC Code:	5511
Air District Name:	BAY AREA AQMD
Community Health Air Pollution Info System:	Not reported
Consolidated Emission Reporting Rule:	Not reported
Total Organic Hydrocarbon Gases Tons/Yr:	0
Reactive Organic Gases Tons/Yr:	0
Carbon Monoxide Emissions Tons/Yr:	0
NOX - Oxides of Nitrogen Tons/Yr:	0
SOX - Oxides of Sulphur Tons/Yr:	0
Particulate Matter Tons/Yr:	0
Part. Matter 10 Micrometers & Smlr Tons/Yr:	0
Year:	2002
County Code:	43
Air Basin:	SF
Facility ID:	9837
Air District Name:	BA
SIC Code:	5511
Air District Name:	BAY AREA AQMD
Community Health Air Pollution Info System:	Not reported
Consolidated Emission Reporting Rule:	Not reported
Total Organic Hydrocarbon Gases Tons/Yr:	0
Reactive Organic Gases Tons/Yr:	0
Carbon Monoxide Emissions Tons/Yr:	0
NOX - Oxides of Nitrogen Tons/Yr:	0
SOX - Oxides of Sulphur Tons/Yr:	0
Particulate Matter Tons/Yr:	0
Part. Matter 10 Micrometers & Smlr Tons/Yr:	0

Map ID  
Direction  
Distance  
Elevation

MAP FINDINGS

Site

Database(s)

EDR ID Number  
EPA ID Number

**GARDEN STATE INTL TRUCKS (Continued)**

**U001602576**

Year: 2003  
County Code: 43  
Air Basin: SF  
Facility ID: 9837  
Air District Name: BA  
SIC Code: 5511  
Air District Name: BAY AREA AQMD  
Community Health Air Pollution Info System: Not reported  
Consolidated Emission Reporting Rule: Not reported  
Total Organic Hydrocarbon Gases Tons/Yr: 0  
Reactive Organic Gases Tons/Yr: 0  
Carbon Monoxide Emissions Tons/Yr: 0  
NOX - Oxides of Nitrogen Tons/Yr: 0  
SOX - Oxides of Sulphur Tons/Yr: 0  
Particulate Matter Tons/Yr: 0  
Part. Matter 10 Micrometers & Smlr Tons/Yr: 0

Year: 2004  
County Code: 43  
Air Basin: SF  
Facility ID: 9837  
Air District Name: BA  
SIC Code: 5511  
Air District Name: BAY AREA AQMD  
Community Health Air Pollution Info System: Not reported  
Consolidated Emission Reporting Rule: Not reported  
Total Organic Hydrocarbon Gases Tons/Yr: 0.288  
Reactive Organic Gases Tons/Yr: 0.2515746  
Carbon Monoxide Emissions Tons/Yr: 0  
NOX - Oxides of Nitrogen Tons/Yr: 0  
SOX - Oxides of Sulphur Tons/Yr: 0  
Particulate Matter Tons/Yr: 0  
Part. Matter 10 Micrometers & Smlr Tons/Yr: 0

Year: 2005  
County Code: 43  
Air Basin: SF  
Facility ID: 9837  
Air District Name: BA  
SIC Code: 5511  
Air District Name: BAY AREA AQMD  
Community Health Air Pollution Info System: Not reported  
Consolidated Emission Reporting Rule: Not reported  
Total Organic Hydrocarbon Gases Tons/Yr: .288  
Reactive Organic Gases Tons/Yr: .2515746  
Carbon Monoxide Emissions Tons/Yr: 0  
NOX - Oxides of Nitrogen Tons/Yr: 0  
SOX - Oxides of Sulphur Tons/Yr: 0  
Particulate Matter Tons/Yr: 0  
Part. Matter 10 Micrometers & Smlr Tons/Yr: 0

Year: 2006  
County Code: 43  
Air Basin: SF  
Facility ID: 9837  
Air District Name: BA  
SIC Code: 5511



Map ID  
Direction  
Distance  
Elevation

MAP FINDINGS

Site

Database(s)

EDR ID Number  
EPA ID Number

**GARDEN STATE INTL TRUCKS (Continued)**

**U001602576**

Air District Name: BAY AREA AQMD  
Community Health Air Pollution Info System: Not reported  
Consolidated Emission Reporting Rule: Not reported  
Total Organic Hydrocarbon Gases Tons/Yr: .118  
Reactive Organic Gases Tons/Yr: .1045256  
Carbon Monoxide Emissions Tons/Yr: 0  
NOX - Oxides of Nitrogen Tons/Yr: 0  
SOX - Oxides of Sulphur Tons/Yr: 0  
Particulate Matter Tons/Yr: 0  
Part. Matter 10 Micrometers & Smlr Tons/Yr: 0

Year: 2007  
County Code: 43  
Air Basin: SF  
Facility ID: 9837  
Air District Name: BA  
SIC Code: 5511  
Air District Name: BAY AREA AQMD  
Community Health Air Pollution Info System: Not reported  
Consolidated Emission Reporting Rule: Not reported  
Total Organic Hydrocarbon Gases Tons/Yr: .118  
Reactive Organic Gases Tons/Yr: .1045256  
Carbon Monoxide Emissions Tons/Yr: 0  
NOX - Oxides of Nitrogen Tons/Yr: 0  
SOX - Oxides of Sulphur Tons/Yr: 0  
Particulate Matter Tons/Yr: 0  
Part. Matter 10 Micrometers & Smlr Tons/Yr: 0

**SWEEPS UST:**

Status: A  
Comp Number: 402248  
Number: 9  
Board Of Equalization: Not reported  
Ref Date: 09-30-92  
Act Date: 09-08-92  
Created Date: 02-29-88  
Tank Status: A  
Owner Tank Id: Not reported  
Swrcb Tank Id: 43-060-402248-000001  
Actv Date: Not reported  
Capacity: 12000  
Tank Use: M.V. FUEL  
Stg: P  
Content: DIESEL  
Number Of Tanks: 1

Status: Not reported  
Comp Number: 402248  
Number: Not reported  
Board Of Equalization: Not reported  
Ref Date: Not reported  
Act Date: Not reported  
Created Date: Not reported  
Tank Status: Not reported  
Owner Tank Id: Not reported  
Swrcb Tank Id: 43-060-402248-000002  
Actv Date: Not reported

Map ID  
Direction  
Distance  
Elevation

MAP FINDINGS

Site

Database(s)

EDR ID Number  
EPA ID Number

**GARDEN STATE INTL TRUCKS (Continued)**

**U001602576**

Capacity: 550  
Tank Use: OIL  
Stg: WASTE  
Content: Not reported  
Number Of Tanks: 1

CORTESE:  
Region: CORTESE  
Facility County Code: 43  
Reg By: LTNKA  
Reg Id: 43-0631

48  
< 1/8  
1 ft.

**TAVOLACCI MFG**  
**1590 KERLEY DR**  
**SAN JOSE, CA 95112**

**HAZNET**  
**SAN JOSE HAZMAT**

**S104575524**  
**N/A**

**Relative:**  
**Higher**

**Actual:**  
**54 ft.**

HAZNET:  
Gepaid: CAL000014115  
Contact: TAVOLACCI FRANK  
Telephone: 0000000000  
Facility Addr2: Not reported  
Mailing Name: Not reported  
Mailing Address: 1590 KERLEY DR  
Mailing City,St,Zip: SAN JOSE, CA 951120000  
Gen County: Santa Clara  
TSD EPA ID: CA0000084517  
TSD County: Sacramento  
Waste Category: Aqueous solution with less than 10% total organic residues  
Disposal Method: Treatment, Tank  
Tons: 0.1334  
Facility County: Santa Clara

Gepaid: CAL000014115  
Contact: TAVOLACCI FRANK  
Telephone: 0000000000  
Facility Addr2: Not reported  
Mailing Name: Not reported  
Mailing Address: 1590 KERLEY DR  
Mailing City,St,Zip: SAN JOSE, CA 951120000  
Gen County: Santa Clara  
TSD EPA ID: CAD093459485  
TSD County: Fresno  
Waste Category: Aqueous solution with less than 10% total organic residues  
Disposal Method: Treatment, Tank  
Tons: 0.1959  
Facility County: Santa Clara

Gepaid: CAL000014115  
Contact: FRANK TAVOLACCI  
Telephone: 4084370577  
Facility Addr2: Not reported  
Mailing Name: Not reported  
Mailing Address: 1590 KERLEY DR  
Mailing City,St,Zip: SAN JOSE, CA 951120000  
Gen County: Santa Clara  
TSD EPA ID: CA0000084517

Map ID  
Direction  
Distance  
Elevation

MAP FINDINGS

Site

Database(s)

EDR ID Number  
EPA ID Number

**TAVOLACCI MFG (Continued)**

**S104575524**

TSD County: Santa Clara  
Waste Category: Aqueous solution with less than 10% total organic residues  
Disposal Method: Transfer Station  
Tons: 0.33  
Facility County: Santa Clara

Gepaid: CAL000014115  
Contact: FRANK TAVOLACCI  
Telephone: 4084370577  
Facility Addr2: Not reported  
Mailing Name: Not reported  
Mailing Address: 1590 KERLEY DR  
Mailing City,St,Zip: SAN JOSE, CA 951120000

Gen County: Santa Clara  
TSD EPA ID: CA0000084517  
TSD County: Sacramento  
Waste Category: Aqueous solution with less than 10% total organic residues  
Disposal Method: Transfer Station  
Tons: 0.56  
Facility County: Not reported

Gepaid: CAL000014115  
Contact: TAVOLACCI FRANK  
Telephone: 0000000000  
Facility Addr2: Not reported  
Mailing Name: Not reported  
Mailing Address: 1590 KERLEY DR  
Mailing City,St,Zip: SAN JOSE, CA 951120000  
Gen County: Santa Clara  
TSD EPA ID: CA0000084517  
TSD County: Sacramento  
Waste Category: Aqueous solution with less than 10% total organic residues  
Disposal Method: Transfer Station  
Tons: .1333  
Facility County: Santa Clara

[Click this hyperlink](#) while viewing on your computer to access  
8 additional CA\_HAZNET: record(s) in the EDR Site Report.

**SAN JOSE HAZMAT:**

Region: SAN JOSE  
File Num: 403339  
Class: Furniture refinishing/Machine Shop

**L49**

**COAST COUNTIES  
1740 N 4TH ST  
SAN JOSE, CA 95112**

**RCRA-SQG 1000387148  
CAD981625544**

**< 1/8  
1 ft.**

**Site 2 of 3 in cluster L**

**Relative:  
Lower**

RCRA-SQG:  
Date form received by agency:09/01/1996  
Facility name: COAST COUNTIES  
Facility address: 1740 N 4TH ST  
SAN JOSE, CA 95112  
EPA ID: CAD981625544  
Mailing address: PO BOX 757

**Actual:  
53 ft.**

Map ID  
Direction  
Distance  
Elevation

MAP FINDINGS

Site

Database(s)

EDR ID Number  
EPA ID Number

**COAST COUNTIES (Continued)**

**1000387148**

SAN JOSE, CA 95106  
Contact: Not reported  
Contact address: Not reported  
Contact country: Not reported  
Contact telephone: Not reported  
Contact email: Not reported  
EPA Region: 09  
Classification: Small Small Quantity Generator  
Description: Handler: generates more than 100 and less than 1000 kg of hazardous waste during any calendar month and accumulates less than 6000 kg of hazardous waste at any time; or generates 100 kg or less of hazardous waste during any calendar month, and accumulates more than 1000 kg of hazardous waste at any time

**Owner/Operator Summary:**

Owner/operator name: COAST COUNTIES  
Owner/operator address: NOT REQUIRED  
NOT REQUIRED, ME 99999  
Owner/operator country: Not reported  
Owner/operator telephone: (415) 555-1212  
Legal status: Private  
Owner/Operator Type: Owner  
Owner/Op start date: Not reported  
Owner/Op end date: Not reported

Owner/operator name: NOT REQUIRED  
Owner/operator address: NOT REQUIRED  
NOT REQUIRED, ME 99999  
Owner/operator country: Not reported  
Owner/operator telephone: (415) 555-1212  
Legal status: Private  
Owner/Operator Type: Operator  
Owner/Op start date: Not reported  
Owner/Op end date: Not reported

**Handler Activities Summary:**

U.S. importer of hazardous waste: Unknown  
Mixed waste (haz. and radioactive): Unknown  
Recycler of hazardous waste: No  
Transporter of hazardous waste: No  
Treater, storer or disposer of HW: No  
Underground injection activity: No  
On-site burner exemption: Unknown  
Furnace exemption: Unknown  
Used oil fuel burner: No  
Used oil processor: No  
Used oil refiner: No  
Used oil fuel marketer to burner: No  
Used oil Specification marketer: No  
Used oil transfer facility: No  
Used oil transporter: No  
Off-site waste receiver: Commercial status unknown

**Historical Generators:**

Date form received by agency: 12/01/1986

Map ID  
 Direction  
 Distance  
 Elevation

MAP FINDINGS

EDR ID Number  
 EPA ID Number

---

**COAST COUNTIES (Continued)**

**1000387148**

Facility name: COAST COUNTIES  
 Classification: Large Quantity Generator  
 Violation Status: No violations found

---

**G50**      **ACCURATE METAL & FRAME**  
**1460 TERMINAL AVE**  
**SAN JOSE, CA 95112**  
 < 1/8  
 1 ft.

**HIST UST**    **1000426909**  
**N/A**

**Site 5 of 5 in cluster G**

**Relative:**  
**Higher**  
  
**Actual:**  
**56 ft.**

HIST UST:  
 Region: STATE  
 Facility ID: 00000045165  
 Facility Type: Other  
 Other Type: METAL FABRICATION  
 Total Tanks: 0001  
 Contact Name: MR. MIKE POLLANO  
 Telephone: 4082934333  
 Owner Name: MR. GUSS CALVELLI  
 Owner Address: 1460 TERMINAL AVE  
 Owner City,St,Zip: SAN JOSE, CA 95112  
  
 Tank Num: 001  
 Container Num: 1  
 Year Installed: 1958  
 Tank Capacity: 00000000  
 Tank Used for: PRODUCT  
 Type of Fuel: REGULAR  
 Tank Construction: Not reported  
 Leak Detection: None

---

**L51**      **COAST COUNTIES TRUCK & EQUIP CO**  
**1740 N FOURTH ST**  
**SAN JOSE, CA 95112**  
 < 1/8  
 1 ft.

**RCRA-SQG**    **1000387145**  
**FINDS**      **CAD029282308**  
**HAZNET**  
**LUST**  
**SAN JOSE HAZMAT**  
**HIST UST**  
**HIST LUST**  
**SWEEPS UST**  
**HIST CORTESE**

**Site 3 of 3 in cluster L**

**Relative:**  
**Lower**  
  
**Actual:**  
**53 ft.**

RCRA-SQG:  
 Date form received by agency: 09/01/1996  
 Facility name: COAST COUNTIES TRUCK & EQUIP CO  
 Facility address: 1740 N FOURTH ST  
                          SAN JOSE, CA 95112  
 EPA ID: CAD029282308  
 Mailing address: N FOURTH ST  
                          SAN JOSE, CA 95112  
 Contact: Not reported  
 Contact address: Not reported  
                          Not reported  
 Contact country: Not reported  
 Contact telephone: Not reported  
 Contact email: Not reported  
 EPA Region: 09

Map ID  
Direction  
Distance  
Elevation

MAP FINDINGS

Site

Database(s)

EDR ID Number  
EPA ID Number

**COAST COUNTIES TRUCK & EQUIP CO (Continued)**

**1000387145**

Classification: Small Small Quantity Generator  
Description: Handler: generates more than 100 and less than 1000 kg of hazardous waste during any calendar month and accumulates less than 6000 kg of hazardous waste at any time; or generates 100 kg or less of hazardous waste during any calendar month, and accumulates more than 1000 kg of hazardous waste at any time

Owner/Operator Summary:

Owner/operator name: NOT REQUIRED  
Owner/operator address: NOT REQUIRED  
NOT REQUIRED, ME 99999  
Owner/operator country: Not reported  
Owner/operator telephone: (415) 555-1212  
Legal status: Private  
Owner/Operator Type: Operator  
Owner/Op start date: Not reported  
Owner/Op end date: Not reported

Owner/operator name: ROBERT ARCHER  
Owner/operator address: NOT REQUIRED  
NOT REQUIRED, ME 99999

Owner/operator country: Not reported  
Owner/operator telephone: (415) 555-1212  
Legal status: Private  
Owner/Operator Type: Owner  
Owner/Op start date: Not reported  
Owner/Op end date: Not reported

Handler Activities Summary:

U.S. importer of hazardous waste: Unknown  
Mixed waste (haz. and radioactive): Unknown  
Recycler of hazardous waste: No  
Transporter of hazardous waste: No  
Treater, storer or disposer of HW: No  
Underground injection activity: No  
On-site burner exemption: Unknown  
Furnace exemption: Unknown  
Used oil fuel burner: No  
Used oil processor: No  
User oil refiner: No  
Used oil fuel marketer to burner: No  
Used oil Specification marketer: No  
Used oil transfer facility: No  
Used oil transporter: No  
Off-site waste receiver: Commercial status unknown

Violation Status: No violations found

FINDS:

Registry ID: 110002641892

Environmental Interest/Information System

RCRAInfo is a national information system that supports the Resource Conservation and Recovery Act (RCRA) program through the tracking of events and activities related to facilities that generate, transport, and treat, store, or dispose of hazardous waste. RCRAInfo allows RCRA

Map ID  
Direction  
Distance  
Elevation

MAP FINDINGS

Site

Database(s)

EDR ID Number  
EPA ID Number

COAST COUNTIES TRUCK & EQUIP CO (Continued)

1000387145

program staff to track the notification, permit, compliance, and corrective action activities required under RCRA.

HAZNET:

Gepaid: CAD981625544  
Contact: USING CAD029282308  
Telephone: 0  
Facility Addr2: Not reported  
Mailing Name: Not reported  
Mailing Address: PO BOX 757  
Mailing City,St,Zip: SAN JOSE, CA 951060000  
Gen County: Santa Clara  
TSD EPA ID: CA0000084517  
TSD County: Santa Clara  
Waste Category: Aqueous solution with less than 10% total organic residues  
Disposal Method: Transfer Station  
Tons: 0.11  
Facility County: Santa Clara

Gepaid: CAD981625544  
Contact: USING CAD029282308  
Telephone: 0000000000  
Facility Addr2: Not reported  
Mailing Name: Not reported  
Mailing Address: PO BOX 757  
Mailing City,St,Zip: SAN JOSE, CA 951060000  
Gen County: Santa Clara  
TSD EPA ID: CA0000084517  
TSD County: Sacramento  
Waste Category: Aqueous solution with less than 10% total organic residues  
Disposal Method: Transfer Station  
Tons: 0.12  
Facility County: Not reported

LUST:

Region: STATE  
Global Id: T0608500436  
Latitude: 37.3682983759224  
Longitude: -121.909596920013  
Case Type: LUST Cleanup Site  
Status: Open - Site Assessment  
Status Date: 1998-03-23 00:00:00  
Lead Agency: SANTA CLARA COUNTY LOP  
Case Worker: Not reported  
Local Agency: SANTA CLARA COUNTY LOP  
RB Case Number: 08-005  
LOC Case Number: 06S1E31E02f  
File Location: Stored electronically as an E-file  
Potential Media Affect: Other Groundwater (uses other than drinking water)  
Potential Contaminants of Concern: Diesel, Gasoline, Waste Oil / Motor / Hydraulic / Lubricating  
Site History: Not reported

LUST REG 2:

Region: 2  
Facility Id: Not reported

Map ID  
Direction  
Distance  
Elevation

MAP FINDINGS

Site

Database(s)

EDR ID Number  
EPA ID Number

**COAST COUNTIES TRUCK & EQUIP CO (Continued)**

**1000387145**

Facility Status: Pollution Characterization  
Case Number: 06S1E31E02f  
How Discovered: Not reported  
Leak Cause: Not reported  
Leak Source: Not reported  
Date Leak Confirmed: Not reported  
Oversight Program: LUST  
Prelim. Site Assessment Workplan Submitted: Not reported  
Preliminary Site Assessment Began: 10/10/1990  
Pollution Characterization Began: 3/23/1998  
Pollution Remediation Plan Submitted: Not reported  
Date Remediation Action Underway: Not reported  
Date Post Remedial Action Monitoring Began: Not reported

**LUST SANTA CLARA:**

Region: SANTA CLARA  
SCVWD ID: 06S1E31E02f  
Closed Date: Not reported

**SAN JOSE HAZMAT:**

Region: SAN JOSE  
File Num: 400954  
Class: Auto Repair

**HIST UST:**

Region: STATE  
Facility ID: 00000037945  
Facility Type: Other  
Other Type: TRUCK DEALER  
Total Tanks: 0004  
Contact Name: Not reported  
Telephone: 4082865510  
Owner Name: COAST COUNTIES TRUCK & EQUIP.  
Owner Address: 1740 N. 4TH ST.  
Owner City,St,Zip: SAN JOSE, CA 95112

Tank Num: 001  
Container Num: 1  
Year Installed: Not reported  
Tank Capacity: 00008000  
Tank Used for: PRODUCT  
Type of Fuel: DIESEL  
Tank Construction: Not reported  
Leak Detection: Stock Inventor

Tank Num: 002  
Container Num: 2  
Year Installed: 1965  
Tank Capacity: 00010000  
Tank Used for: PRODUCT  
Type of Fuel: UNLEADED  
Tank Construction: Not reported  
Leak Detection: Stock Inventor

Tank Num: 003  
Container Num: 3



Map ID  
Direction  
Distance  
Elevation

MAP FINDINGS

Site

Database(s)

EDR ID Number  
EPA ID Number

**COAST COUNTIES TRUCK & EQUIP CO (Continued)**

**1000387145**

Year Installed: 1974  
Tank Capacity: 00010000  
Tank Used for: PRODUCT  
Type of Fuel: UNLEADED  
Tank Construction: Not reported  
Leak Detection: Stock Inventor

Tank Num: 004  
Container Num: 4  
Year Installed: 1965  
Tank Capacity: 00000500  
Tank Used for: WASTE  
Type of Fuel: WASTE OIL  
Tank Construction: Not reported  
Leak Detection: None

**HIST LUST SANTA CLARA:**

Region: SANTA CLARA  
Region Code: 2  
SCVWD ID: 06S1E31E02  
Oversite Agency: SCCDEH  
Date Listed: 1987-01-01 00:00:00  
Closed Date: Not reported

**SWEEPS UST:**

Status: Not reported  
Comp Number: 400954  
Number: Not reported  
Board Of Equalization: Not reported  
Ref Date: Not reported  
Act Date: Not reported  
Created Date: Not reported  
Tank Status: Not reported  
Owner Tank Id: Not reported  
Swrcb Tank Id: 43-060-400954-000001  
Actv Date: Not reported  
Capacity: 10000  
Tank Use: M.V. FUEL  
Stg: PRODUCT  
Content: DIESEL  
Number Of Tanks: 3

Status: Not reported  
Comp Number: 400954  
Number: Not reported  
Board Of Equalization: Not reported  
Ref Date: Not reported  
Act Date: Not reported  
Created Date: Not reported  
Tank Status: Not reported  
Owner Tank Id: Not reported  
Swrcb Tank Id: 43-060-400954-000002  
Actv Date: Not reported  
Capacity: 10000  
Tank Use: M.V. FUEL  
Stg: PRODUCT

Map ID  
Direction  
Distance  
Elevation

MAP FINDINGS

Site

Database(s)

EDR ID Number  
EPA ID Number

**COAST COUNTIES TRUCK & EQUIP CO (Continued)**

**1000387145**

Content: REG UNLEADED  
Number Of Tanks: Not reported  
  
Status: Not reported  
Comp Number: 400954  
Number: Not reported  
Board Of Equalization: Not reported  
Ref Date: Not reported  
Act Date: Not reported  
Created Date: Not reported  
Tank Status: Not reported  
Owner Tank Id: Not reported  
Swrcb Tank Id: 43-060-400954-000003  
Actv Date: Not reported  
Capacity: Not reported  
Tank Use: OIL  
Stg: WASTE  
Content: Not reported  
Number Of Tanks: Not reported

**CORTESE:**

Region: CORTESE  
Facility County Code: 43  
Reg By: LTNKA  
Reg Id: 43-0385

**E52**

**AMERICAN METAL PLATING SERVICE**

**RCRA-SQG  
HAZNET**

**1000360863  
CAD982334054**

< 1/8  
1 ft.

**1435 KOLL CIRCLE #104  
SAN JOSE, CA 95112**

**Site 2 of 2 in cluster E**

**Relative:  
Higher**

**RCRA-SQG:**

Date form received by agency: 11/17/1987  
Facility name: AMERICAN METAL PLATING SERVICE  
Facility address: 1435 KOLL CIRCLE #104  
SAN JOSE, CA 95112  
EPA ID: CAD982334054  
Mailing address: KOLL CIRCLE #104  
SAN JOSE, CA 95112  
Contact: ENVIRONMENTAL MANAGER  
Contact address: 1435 KOLL CIRCLE #104  
SAN JOSE, CA 95112  
Contact country: US  
Contact telephone: (408) 298-3828  
Contact email: Not reported  
EPA Region: 09  
Classification: Small Small Quantity Generator  
Description: Handler: generates more than 100 and less than 1000 kg of hazardous waste during any calendar month and accumulates less than 6000 kg of hazardous waste at any time; or generates 100 kg or less of hazardous waste during any calendar month, and accumulates more than 1000 kg of hazardous waste at any time

**Actual:  
57 ft.**

**Owner/Operator Summary:**

Owner/operator name: BRUCE PONZO INC  
Owner/operator address: NOT REQUIRED

Map ID  
Direction  
Distance  
Elevation

MAP FINDINGS

Site

Database(s)

EDR ID Number  
EPA ID Number

**AMERICAN METAL PLATING SERVICE (Continued)**

**1000360863**

Owner/operator country: NOT REQUIRED, ME 99999  
Owner/operator telephone: Not reported  
Legal status: (415) 555-1212  
Owner/Operator Type: Private  
Owner/Op start date: Owner  
Owner/Op end date: Not reported

Owner/operator name: NOT REQUIRED  
Owner/operator address: NOT REQUIRED  
Owner/operator country: NOT REQUIRED, ME 99999  
Owner/operator telephone: Not reported  
Legal status: (415) 555-1212  
Owner/Operator Type: Private  
Owner/Op start date: Operator  
Owner/Op end date: Not reported

Handler Activities Summary:

U.S. importer of hazardous waste: Unknown  
Mixed waste (haz. and radioactive): Unknown  
Recycler of hazardous waste: No  
Transporter of hazardous waste: No  
Treater, storer or disposer of HW: No  
Underground injection activity: No  
On-site burner exemption: Unknown  
Furnace exemption: Unknown  
Used oil fuel burner: No  
Used oil processor: No  
User oil refiner: No  
Used oil fuel marketer to burner: No  
Used oil Specification marketer: No  
Used oil transfer facility: No  
Used oil transporter: No  
Off-site waste receiver: Commercial status unknown

Violation Status: No violations found

HAZNET:

Gepaid: CAD982334054  
Contact: JOHN MAHAJAN  
Telephone: 4084360400  
Facility Addr2: Not reported  
Mailing Name: Not reported  
Mailing Address: 1435 KOLL CIR STE 104  
Mailing City,St,Zip: SAN JOSE, CA 951124610  
Gen County: Santa Clara  
TSD EPA ID: CAT000646117  
TSD County: Kings  
Waste Category: Metal sludge - Alkaline solution (pH <UN-> 12.5) with metals (antimony, arsenic, barium, beryllium, cadmium, chromium, cobalt, copper, lead, mercury, molybdenum, nickel, selenium, silver, thallium, vanadium, and zinc)  
Disposal Method: Not reported  
Tons: 1.2500  
Facility County: Santa Clara

Map ID  
Direction  
Distance  
Elevation

MAP FINDINGS

Site

Database(s)

EDR ID Number  
EPA ID Number

**AMERICAN METAL PLATING SERVICE (Continued)**

**1000360863**

Gepaid: CAD982334054  
Contact: JOHN MAHAJAN  
Telephone: 4084360400  
Facility Addr2: Not reported  
Mailing Name: Not reported  
Mailing Address: 1435 KOLL CIR STE 104  
Mailing City,St,Zip: SAN JOSE, CA 951124610  
Gen County: Santa Clara  
TSD EPA ID: CAT000646117  
TSD County: Kings  
Waste Category: Metal sludge - Alkaline solution (pH <UN> 12.5) with metals  
(antimony, arsenic, barium, beryllium, cadmium, chromium, cobalt,  
copper, lead, mercury, molybdenum, nickel, selenium, silver, thallium,  
vanadium, and zinc)  
Disposal Method: Treatment, Tank  
Tons: .6000  
Facility County: Santa Clara

Gepaid: CAD982334054  
Contact: JOHN MAHAJAN  
Telephone: 4084360400  
Facility Addr2: Not reported  
Mailing Name: Not reported  
Mailing Address: 1435 KOLL CIR STE 104  
Mailing City,St,Zip: SAN JOSE, CA 951124610  
Gen County: Santa Clara  
TSD EPA ID: CAT000646117  
TSD County: Kings  
Waste Category: Not reported  
Disposal Method: Treatment, Tank  
Tons: .0000  
Facility County: Santa Clara

Gepaid: CAD982334054  
Contact: JOHN MAHAJAN  
Telephone: 4084360400  
Facility Addr2: Not reported  
Mailing Name: Not reported  
Mailing Address: 1435 KOLL CIR STE 104  
Mailing City,St,Zip: SAN JOSE, CA 951124610  
Gen County: Santa Clara  
TSD EPA ID: CAT000646117  
TSD County: Kings  
Waste Category: Metal sludge - Alkaline solution (pH <UN> 12.5) with metals  
(antimony, arsenic, barium, beryllium, cadmium, chromium, cobalt,  
copper, lead, mercury, molybdenum, nickel, selenium, silver, thallium,  
vanadium, and zinc)  
Disposal Method: Treatment, Tank  
Tons: 5.0000  
Facility County: Santa Clara

Gepaid: CAD982334054  
Contact: JOHN MAHAJAN  
Telephone: 4084360400  
Facility Addr2: Not reported  
Mailing Name: Not reported  
Mailing Address: 1435 KOLL CIR STE 104

Map ID  
Direction  
Distance  
Elevation

MAP FINDINGS

Site

Database(s)

EDR ID Number  
EPA ID Number

**AMERICAN METAL PLATING SERVICE (Continued)**

**1000360863**

Mailing City,St,Zip: SAN JOSE, CA 951124610  
Gen County: Santa Clara  
TSD EPA ID: CAT000646117  
TSD County: Kings  
Waste Category: Other inorganic solid waste  
Disposal Method: Disposal, Land Fill  
Tons: 16.8560  
Facility County: Santa Clara

[Click this hyperlink](#) while viewing on your computer to access  
1 additional CA\_HAZNET: record(s) in the EDR Site Report.

**O53**

**GARDEN STATE INTERNATIONAL  
1505 N 4TH ST  
SAN JOSE, CA 95112**

**RCRA-SQG  
FINDS  
HAZNET**

**1000187023  
CAD982000606**

**< 1/8  
1 ft.**

**Site 2 of 2 in cluster O**

**Relative:  
Higher**

RCRA-SQG:

**Actual:  
54 ft.**

Date form received by agency: 09/01/1996  
Facility name: GARDEN STATE INTERNATIONAL  
Facility address: 1505 N 4TH ST  
SAN JOSE, CA 95121  
EPA ID: CAD982000606  
Mailing address: N 4TH ST  
SAN JOSE, CA 95121  
Contact: Not reported  
Contact address: Not reported  
Not reported  
Contact country: Not reported  
Contact telephone: Not reported  
Contact email: Not reported  
EPA Region: 09  
Classification: Small Small Quantity Generator  
Description: Handler: generates more than 100 and less than 1000 kg of hazardous waste during any calendar month and accumulates less than 6000 kg of hazardous waste at any time; or generates 100 kg or less of hazardous waste during any calendar month, and accumulates more than 1000 kg of hazardous waste at any time

Owner/Operator Summary:

Owner/operator name: S J FARRELL  
Owner/operator address: NOT REQUIRED  
NOT REQUIRED, ME 99999  
Owner/operator country: Not reported  
Owner/operator telephone: (415) 555-1212  
Legal status: Private  
Owner/Operator Type: Owner  
Owner/Op start date: Not reported  
Owner/Op end date: Not reported

Owner/operator name: NOT REQUIRED  
Owner/operator address: NOT REQUIRED  
NOT REQUIRED, ME 99999  
Owner/operator country: Not reported  
Owner/operator telephone: (415) 555-1212  
Legal status: Private

Map ID  
Direction  
Distance  
Elevation

MAP FINDINGS

Site

Database(s)

EDR ID Number  
EPA ID Number

**GARDEN STATE INTERNATIONAL (Continued)**

**1000187023**

Owner/Operator Type: Operator  
Owner/Op start date: Not reported  
Owner/Op end date: Not reported

Handler Activities Summary:

U.S. importer of hazardous waste: Unknown  
Mixed waste (haz. and radioactive): Unknown  
Recycler of hazardous waste: No  
Transporter of hazardous waste: No  
Treater, storer or disposer of HW: No  
Underground injection activity: No  
On-site burner exemption: Unknown  
Furnace exemption: Unknown  
Used oil fuel burner: No  
Used oil processor: No  
User oil refiner: No  
Used oil fuel marketer to burner: No  
Used oil Specification marketer: No  
Used oil transfer facility: No  
Used oil transporter: No  
Off-site waste receiver: Commercial status unknown

Violation Status: No violations found

**FINDS:**

Registry ID: 110002772474

Environmental Interest/Information System

The NEI (National Emissions Inventory) database contains information on stationary and mobile sources that emit criteria air pollutants and their precursors, as well as hazardous air pollutants (HAPs).

RCRAInfo is a national information system that supports the Resource Conservation and Recovery Act (RCRA) program through the tracking of events and activities related to facilities that generate, transport, and treat, store, or dispose of hazardous waste. RCRAInfo allows RCRA program staff to track the notification, permit, compliance, and corrective action activities required under RCRA.

**HAZNET:**

Gepaid: CAD982000606  
Contact: BRUCE KURTT  
Telephone: 4084537802  
Facility Addr2: Not reported  
Mailing Name: Not reported  
Mailing Address: 1505 N 4TH ST  
Mailing City,St,Zip: SAN JOSE, CA 951124607  
Gen County: Santa Clara  
TSD EPA ID: CAD980887418  
TSD County: 1  
Waste Category: Aqueous solution with less than 10% total organic residues  
Disposal Method: Transfer Station  
Tons: 5.6086  
Facility County: Santa Clara

Map ID  
Direction  
Distance  
Elevation

MAP FINDINGS

Site

Database(s)

EDR ID Number  
EPA ID Number

**GARDEN STATE INTERNATIONAL (Continued)**

**1000187023**

Gepaid: CAD982000606  
Contact: BRUCE KURTT  
Telephone: 4084537802  
Facility Addr2: Not reported  
Mailing Name: Not reported  
Mailing Address: 1505 N 4TH ST  
Mailing City,St,Zip: SAN JOSE, CA 951124607  
Gen County: Santa Clara  
TSD EPA ID: CAD980887418  
TSD County: 1  
Waste Category: Waste oil and mixed oil  
Disposal Method: Recycler  
Tons: 18.8275  
Facility County: Santa Clara

Gepaid: CAD982000606  
Contact: BRUCE KURTT  
Telephone: 4084537802  
Facility Addr2: Not reported  
Mailing Name: Not reported  
Mailing Address: 1505 N 4TH ST  
Mailing City,St,Zip: SAN JOSE, CA 951124607  
Gen County: Santa Clara  
TSD EPA ID: CA0000084517  
TSD County: Sacramento  
Waste Category: Oxygenated solvents (acetone, butanol, ethyl acetate, etc.)  
Disposal Method: Transfer Station  
Tons: .5340  
Facility County: Santa Clara

Gepaid: CAD982000606  
Contact: BRUCE KURTT  
Telephone: 4084537802  
Facility Addr2: Not reported  
Mailing Name: Not reported  
Mailing Address: 1505 N 4TH ST  
Mailing City,St,Zip: SAN JOSE, CA 951124607  
Gen County: Santa Clara  
TSD EPA ID: CAO000084517  
TSD County: 0  
Waste Category: Oxygenated solvents (acetone, butanol, ethyl acetate, etc.)  
Disposal Method: Transfer Station  
Tons: .0920  
Facility County: Santa Clara

Gepaid: CAD982000606  
Contact: BRUCE KURTT  
Telephone: 4084537802  
Facility Addr2: Not reported  
Mailing Name: Not reported  
Mailing Address: 1505 N 4TH ST  
Mailing City,St,Zip: SAN JOSE, CA 951124607  
Gen County: Santa Clara  
TSD EPA ID: CAD009452657  
TSD County: San Mateo  
Waste Category: Hydrocarbon solvents (benzene, hexane, Stoddard, etc.)  
Disposal Method: Recycler

Map ID  
Direction  
Distance  
Elevation

MAP FINDINGS

Site

Database(s)

EDR ID Number  
EPA ID Number

**GARDEN STATE INTERNATIONAL (Continued)**

**1000187023**

Tons: .2293  
Facility County: Santa Clara

[Click this hyperlink](#) while viewing on your computer to access 50 additional CA\_HAZNET: record(s) in the EDR Site Report.

54  
< 1/8  
1 ft.

**TCI  
1610 N 4TH ST  
SAN JOSE, CA**

**LUST  
HIST UST  
HIST LUST  
SWEEPS UST**

**U001602587  
N/A**

**Relative:  
Lower**

**Actual:  
53 ft.**

LUST:

Region: STATE  
Global Id: T0608502396  
Latitude: 37.367101  
Longitude: -121.90803  
Case Type: LUST Cleanup Site  
Status: Completed - Case Closed  
Status Date: 1999-05-11 00:00:00  
Lead Agency: SANTA CLARA COUNTY LOP  
Case Worker: Not reported  
Local Agency: SANTA CLARA COUNTY LOP  
RB Case Number: Not reported  
LOC Case Number: Not reported  
File Location: Stored electronically as an E-file  
Potential Media Affect: Soil  
Potential Contaminants of Concern: Diesel  
Site History: Not reported

LUST SANTA CLARA:

Region: SANTA CLARA  
SCVWD ID: 06S1E31F14f  
Closed Date: 5/11/1999

HIST UST:

Region: STATE  
Facility ID: 00000004170  
Facility Type: Other  
Other Type: CABLE TV SERVICE  
Total Tanks: 0005  
Contact Name: Not reported  
Telephone: 4089987333  
Owner Name: GILL CABLE TV  
Owner Address: 234 EAST GISH ROAD, BOX 114  
Owner City,St,Zip: SAN JOSE, CA 951030114

Tank Num: 001  
Container Num: 5  
Year Installed: Not reported  
Tank Capacity: 00000550  
Tank Used for: WASTE  
Type of Fuel: WASTE OIL  
Tank Construction: Not reported  
Leak Detection: None

Tank Num: 002  
Container Num: 6



Map ID  
Direction  
Distance  
Elevation

MAP FINDINGS

Site

Database(s)

EDR ID Number  
EPA ID Number

**TCI (Continued)**

**U001602587**

Year Installed: Not reported  
Tank Capacity: 00010000  
Tank Used for: PRODUCT  
Type of Fuel: UNLEADED  
Tank Construction: Not reported  
Leak Detection: Stock Inventor

Tank Num: 003  
Container Num: 7  
Year Installed: Not reported  
Tank Capacity: 00010000  
Tank Used for: PRODUCT  
Type of Fuel: REGULAR  
Tank Construction: Not reported  
Leak Detection: Stock Inventor

Tank Num: 004  
Container Num: #3  
Year Installed: 1977  
Tank Capacity: 00004000  
Tank Used for: PRODUCT  
Type of Fuel: DIESEL  
Tank Construction: Not reported  
Leak Detection: Stock Inventor

Tank Num: 005  
Container Num: #4  
Year Installed: Not reported  
Tank Capacity: 00010000  
Tank Used for: PRODUCT  
Type of Fuel: UNLEADED  
Tank Construction: Not reported  
Leak Detection: Stock Inventor

**HIST LUST SANTA CLARA:**

Region: SANTA CLARA  
Region Code: 2  
SCVWD ID: 06S1E31F14  
Oversite Agency: SCVWD  
Date Listed: 1999-05-11 00:00:00  
Closed Date: 1999-05-11 00:00:00

**SWEEPS UST:**

Status: A  
Comp Number: 401326  
Number: 9  
Board Of Equalization: Not reported  
Ref Date: 09-30-92  
Act Date: 09-08-92  
Created Date: 02-29-88  
Tank Status: A  
Owner Tank Id: Not reported  
Swrcb Tank Id: 43-060-401326-000001  
Actv Date: Not reported  
Capacity: 10000  
Tank Use: M.V. FUEL

Map ID  
 Direction  
 Distance  
 Elevation

MAP FINDINGS

Site

Database(s)

EDR ID Number  
 EPA ID Number

**TCI (Continued)**

**U001602587**

Stg: P  
 Content: REG UNLEADED  
 Number Of Tanks: 3

Status: A  
 Comp Number: 401326  
 Number: 9  
 Board Of Equalization: Not reported  
 Ref Date: 09-30-92  
 Act Date: 09-08-92  
 Created Date: 02-29-88  
 Tank Status: A  
 Owner Tank Id: Not reported  
 Swrcb Tank Id: 43-060-401326-000002  
 Actv Date: Not reported  
 Capacity: 10000  
 Tank Use: M.V. FUEL  
 Stg: P  
 Content: DIESEL  
 Number Of Tanks: Not reported

Status: A  
 Comp Number: 401326  
 Number: 9  
 Board Of Equalization: Not reported  
 Ref Date: 09-30-92  
 Act Date: 09-08-92  
 Created Date: 02-29-88  
 Tank Status: A  
 Owner Tank Id: Not reported  
 Swrcb Tank Id: 43-060-401326-000003  
 Actv Date: Not reported  
 Capacity: 550  
 Tank Use: OIL  
 Stg: W  
 Content: Not reported  
 Number Of Tanks: Not reported

**K55**      **MOHAWK PACKING RECYCLING**  
**1720 OLD BAYSHORE HWY**  
**< 1/8**      **SAN JOSE, CA 95112**  
**1 ft.**

**Site 2 of 2 in cluster K**

**LUST**      **S103880650**  
**HIST LUST**      **N/A**  
**SWRCY**  
**NPDES**  
**CA WDS**

**Relative:**      LUST:  
**Lower**      Region: STATE  
                  Global Id: T0608502316  
**Actual:**      Latitude: 37.370059  
**52 ft.**      Longitude: -121.907024  
                  Case Type: LUST Cleanup Site  
                  Status: Completed - Case Closed  
                  Status Date: 2001-10-29 00:00:00  
                  Lead Agency: SANTA CLARA COUNTY LOP  
                  Case Worker: Not reported  
                  Local Agency: SANTA CLARA COUNTY LOP  
                  RB Case Number: Not reported  
                  LOC Case Number: Not reported  
                  File Location: Stored electronically as an E-file

Map ID  
Direction  
Distance  
Elevation

MAP FINDINGS

Site

Database(s)

EDR ID Number  
EPA ID Number

**MOHAWK PACKING RECYCLING (Continued)**

**S103880650**

Potential Media Affect: Other Groundwater (uses other than drinking water)  
Potential Contaminants of Concern: Gasoline  
Site History: Not reported

LUST REG 2:

Region: 2  
Facility Id: Not reported  
Facility Status: Case Closed  
Case Number: 06S1E31F11f  
How Discovered: Not reported  
Leak Cause: Not reported  
Leak Source: Not reported  
Date Leak Confirmed: Not reported  
Oversight Program: LUST  
Prelim. Site Assessment Workplan Submitted: Not reported  
Preliminary Site Assessment Began: 10/22/1992  
Pollution Characterization Began: 12/28/1992  
Pollution Remediation Plan Submitted: Not reported  
Date Remediation Action Underway: Not reported  
Date Post Remedial Action Monitoring Began: Not reported

LUST SANTA CLARA:

Region: SANTA CLARA  
SCVWD ID: 06S1E31F11f  
Closed Date: 10/29/2001

HIST LUST SANTA CLARA:

Region: SANTA CLARA  
Region Code: 2  
SCVWD ID: 06S1E31F11  
Oversite Agency: SCVWD  
Date Listed: 1993-01-15 00:00:00  
Closed Date: 2001-10-29 00:00:00

SWRCY:

Certification Status: O  
Facility Phone Number: (408) 437-7553  
Date facility became certified: 11/16/1989  
Date facility began operating: 9/6/1989  
Date facility ceased operating: Still operating  
Whether The Facility Is Grandfathered: Not reported  
Convenience Zone Where Facility Located: Not Accepted  
Convenience Zone Where Facility Located 2: Not Accepted  
Convenience Zone Where Facility Located 3: Not Accepted  
Convenience Zone Where Facility Located 4: Not Accepted  
Convenience Zone Where Facility Located 5: Not Accepted  
Convenience Zone Where Facility Located 6: Not Accepted  
Convenience Zone Where Facility Located 7: Not Accepted  
Aluminum Beverage Containers Redeemed: AL  
Glass Beverage Containers Redeemed: GL  
Plastic Beverage Containers Redeemed: PL  
Other mat beverage containers redeemed: OB  
Refillable Beverage Containers Redeemed: Not reported

Map ID  
Direction  
Distance  
Elevation

MAP FINDINGS

Site

Database(s)

EDR ID Number  
EPA ID Number

**MOHAWK PACKING RECYCLING (Continued)**

**S103880650**

**NPDES:**

Npdes Number: Not reported  
Facility Status: Active  
Agency Id: 38384  
Region: 2  
Regulatory Measure Id: 184272  
Order No: 97-03-DWQ  
Regulatory Measure Type: Storm water industrial  
Place Id: 252076  
WDID: 2 43I016744  
Program Type: INDSTW  
Adoption Date Of Regulatory Measure: Not reported  
Effective Date Of Regulatory Measure: 8/29/2001  
Expiration Date Of Regulatory Measure: Not reported  
Termination Date Of Regulatory Measure: Not reported  
Discharge Name: Recycling Specialists Inc  
Discharge Address: 1720 Old Bayshore Hwy  
Discharge City: San Jose  
Discharge State: CA  
Discharge Zip: 95112-4306

**CA WDS:**

Facility ID: San Francisco Bay 43I016744  
Facility Type: Industrial - Facility that treats and/or disposes of liquid or semisolid wastes from any servicing, producing, manufacturing or processing operation of whatever nature, including mining, gravel washing, geothermal operations, air conditioning, ship building and repairing, oil production, storage and disposal operations, water pumping.  
Facility Status: Active - Any facility with a continuous or seasonal discharge that is under Waste Discharge Requirements.  
NPDES Number: CAS000001 The 1st 2 characters designate the state. The remaining 7 are assigned by the Regional Board  
Subregion: 2  
Facility Telephone: 4084377553  
Facility Contact: AUSTIN KYLES  
Agency Name: RECYCLING SPECIALISTS INC  
Agency Address: 1720 Old Bayshore Hwy  
Agency City,St,Zip: San Jose 951124306  
Agency Contact: AUSTIN KYLES  
Agency Telephone: 4084377553  
Agency Type: Private  
SIC Code: 0  
SIC Code 2: Not reported  
Primary Waste: Not reported  
Primary Waste Type: Not reported  
Secondary Waste: Not reported  
Secondary Waste Type: Not reported  
Design Flow: 0  
Baseline Flow: 0  
Reclamation: Not reported  
POTW: Not reported  
Treat To Water: Minor Threat to Water Quality. A violation of a regional board order should cause a relatively minor impairment of beneficial uses compared to a major or minor threat. Not: All nurds without a TTWQ will be considered a minor threat to water quality unless coded at a higher

Map ID  
Direction  
Distance  
Elevation

MAP FINDINGS

Site

Database(s)

EDR ID Number  
EPA ID Number

**MOHAWK PACKING RECYCLING (Continued)**

**S103880650**

Level. A Zero (0) may be used to code those NURDS that are found to represent no threat to water quality.

Complexity:

Category C - Facilities having no waste treatment systems, such as cooling water dischargers or those who must comply through best management practices, facilities with passive waste treatment and disposal systems, such as septic systems with subsurface disposal, or dischargers having waste storage systems with land disposal such as dairy waste ponds.

56

**A & D PRECISION MACHINING INC**  
**1450 KOLL CIRCLE #101**  
**SAN JOSE, CA 95112**

**RCRA-SQG**  
**FINDS**  
**HAZNET**

**1000109987**  
**CAD981666597**

< 1/8  
1 ft.

**Relative:**  
**Higher**

**Actual:**  
**57 ft.**

RCRA-SQG:

Date form received by agency: 11/03/1986  
Facility name: A & D PRECISION MACHINING INC  
Facility address: 1450 KOLL CIRCLE #101  
SAN JOSE, CA 95112  
EPA ID: CAD981666597  
Mailing address: KOLL CIRCLE #101  
SAN JOSE, CA 95112  
Contact: ENVIRONMENTAL MANAGER  
Contact address: 1450 KOLL CIRCLE #101  
SAN JOSE, CA 95112  
Contact country: US  
Contact telephone: (408) 279-4747  
Contact email: Not reported  
EPA Region: 09  
Classification: Small Small Quantity Generator  
Description: Handler: generates more than 100 and less than 1000 kg of hazardous waste during any calendar month and accumulates less than 6000 kg of hazardous waste at any time; or generates 100 kg or less of hazardous waste during any calendar month, and accumulates more than 1000 kg of hazardous waste at any time

Owner/Operator Summary:

Owner/operator name: DAVID A DIEFORT  
Owner/operator address: NOT REQUIRED  
NOT REQUIRED, ME 99999  
Owner/operator country: Not reported  
Owner/operator telephone: (415) 555-1212  
Legal status: Private  
Owner/Operator Type: Owner  
Owner/Op start date: Not reported  
Owner/Op end date: Not reported  
  
Owner/operator name: NOT REQUIRED  
Owner/operator address: NOT REQUIRED  
NOT REQUIRED, ME 99999  
Owner/operator country: Not reported  
Owner/operator telephone: (415) 555-1212  
Legal status: Private  
Owner/Operator Type: Operator  
Owner/Op start date: Not reported  
Owner/Op end date: Not reported

Map ID  
Direction  
Distance  
Elevation

MAP FINDINGS

Site

Database(s)

EDR ID Number  
EPA ID Number

**A & D PRECISION MACHINING INC (Continued)**

**1000109987**

Handler Activities Summary:

U.S. importer of hazardous waste: Unknown  
Mixed waste (haz. and radioactive): Unknown  
Recycler of hazardous waste: No  
Transporter of hazardous waste: No  
Treater, storer or disposer of HW: No  
Underground injection activity: No  
On-site burner exemption: Unknown  
Furnace exemption: Unknown  
Used oil fuel burner: No  
Used oil processor: No  
User oil refiner: No  
Used oil fuel marketer to burner: No  
Used oil Specification marketer: No  
Used oil transfer facility: No  
Used oil transporter: No  
Off-site waste receiver: Commercial status unknown

Violation Status: No violations found

FINDS:

Registry ID: 110002742881

Environmental Interest/Information System

RCRAInfo is a national information system that supports the Resource Conservation and Recovery Act (RCRA) program through the tracking of events and activities related to facilities that generate, transport, and treat, store, or dispose of hazardous waste. RCRAInfo allows RCRA program staff to track the notification, permit, compliance, and corrective action activities required under RCRA.

HAZNET:

Gepaid: CAD981666597  
Contact: Not reported  
Telephone: 0000000000  
Facility Addr2: Not reported  
Mailing Name: Not reported  
Mailing Address: 4165 BUSINESS CENTER DR  
Mailing City,St,Zip: FREMONT, CA 945380000  
Gen County: Santa Clara  
TSD EPA ID: CAT080031628  
TSD County: Kern  
Waste Category: Waste oil and mixed oil  
Disposal Method: Recycler  
Tons: .0834  
Facility County: Santa Clara

Gepaid: CAD981666597  
Contact: Not reported  
Telephone: 0000000000  
Facility Addr2: Not reported  
Mailing Name: Not reported  
Mailing Address: 4165 BUSINESS CENTER DR  
Mailing City,St,Zip: FREMONT, CA 945380000  
Gen County: Santa Clara

Map ID  
Direction  
Distance  
Elevation

MAP FINDINGS

Site

Database(s)

EDR ID Number  
EPA ID Number

**A & D PRECISION MACHINING INC (Continued)**

**1000109987**

TSD EPA ID: CAD980887418  
TSD County: 1  
Waste Category: Waste oil and mixed oil  
Disposal Method: Recycler  
Tons: 2.0433  
Facility County: Santa Clara

Gepaid: CAD981666597  
Contact: Not reported  
Telephone: 0000000000  
Facility Addr2: Not reported  
Mailing Name: Not reported  
Mailing Address: 4165 BUSINESS CENTER DR  
Mailing City,St,Zip: FREMONT, CA 945380000  
Gen County: Santa Clara  
TSD EPA ID: CAL000161743  
TSD County: Santa Clara  
Waste Category: Waste oil and mixed oil  
Disposal Method: Transfer Station  
Tons: 5.3999  
Facility County: Santa Clara

Gepaid: CAD981666597  
Contact: Not reported  
Telephone: 0000000000  
Facility Addr2: Not reported  
Mailing Name: Not reported  
Mailing Address: 4165 BUSINESS CENTER DR  
Mailing City,St,Zip: FREMONT, CA 945380000  
Gen County: Santa Clara  
TSD EPA ID: CAL000161743  
TSD County: Santa Clara  
Waste Category: Waste oil and mixed oil  
Disposal Method: Recycler  
Tons: 0.3336  
Facility County: Santa Clara

Gepaid: CAD981666597  
Contact: Not reported  
Telephone: 0000000000  
Facility Addr2: Not reported  
Mailing Name: Not reported  
Mailing Address: 4165 BUSINESS CENTER DR  
Mailing City,St,Zip: FREMONT, CA 945380000  
Gen County: Santa Clara  
TSD EPA ID: CAL000161743  
TSD County: Santa Clara  
Waste Category: Unspecified oil-containing waste  
Disposal Method: Transfer Station  
Tons: 0.3753  
Facility County: Santa Clara

[Click this hyperlink](#) while viewing on your computer to access 20 additional CA\_HAZNET: record(s) in the EDR Site Report.

Map ID  
Direction  
Distance  
Elevation

MAP FINDINGS

Site

Database(s)

EDR ID Number  
EPA ID Number

J57      **ROLLINS LEASING CORP**  
**1691 OLD BAYSHORE HWY**  
< 1/8      **SAN JOSE, CA 95112**  
1 ft.

**HAZNET**      **1000286240**  
**LUST**          **N/A**

**Site 4 of 4 in cluster J**

**Relative:**  
**Lower**

HAZNET:

**Actual:**  
**52 ft.**

Gepaid:            CAD981446008  
Contact:            ROLLINS LEASING CORP  
Telephone:         3024262700  
Facility Addr2:    Not reported  
Mailing Name:      Not reported  
Mailing Address:   PO BOX 1791  
Mailing City,St,Zip: WILMINGTON, DE 198991791  
Gen County:        Santa Clara  
TSD EPA ID:        CAD083166728  
TSD County:        Stanislaus  
Waste Category:    Unspecified oil-containing waste  
Disposal Method:   Recycler  
Tons:                7.4017  
Facility County:    Santa Clara

Gepaid:            CAD981446008  
Contact:            ROLLINS LEASING CORP  
Telephone:         3024262700  
Facility Addr2:    Not reported  
Mailing Name:      Not reported  
Mailing Address:   PO BOX 1791  
Mailing City,St,Zip: WILMINGTON, DE 198991791  
Gen County:        Santa Clara  
TSD EPA ID:        CAD009452657  
TSD County:        San Mateo  
Waste Category:    Unspecified organic liquid mixture  
Disposal Method:   Recycler  
Tons:                .4170  
Facility County:    Santa Clara

Gepaid:            CAD981446008  
Contact:            ROLLINS LEASING CORP  
Telephone:         3024262700  
Facility Addr2:    Not reported  
Mailing Name:      Not reported  
Mailing Address:   PO BOX 1791  
Mailing City,St,Zip: WILMINGTON, DE 198991791  
Gen County:        Santa Clara  
TSD EPA ID:        Not reported  
TSD County:        0  
Waste Category:    Aqueous solution with less than 10% total organic residues  
Disposal Method:   Not reported  
Tons:                .4587  
Facility County:    Santa Clara

Gepaid:            CAD981446008  
Contact:            ROLLINS LEASING CORP  
Telephone:         3024262700  
Facility Addr2:    Not reported  
Mailing Name:      Not reported  
Mailing Address:   PO BOX 1791  
Mailing City,St,Zip: WILMINGTON, DE 198991791



Map ID  
Direction  
Distance  
Elevation

MAP FINDINGS

Site

Database(s)

EDR ID Number  
EPA ID Number

**ROLLINS LEASING CORP (Continued)**

**1000286240**

Gen County: Santa Clara  
TSD EPA ID: CAD980887418  
TSD County: 1  
Waste Category: Aqueous solution with less than 10% total organic residues  
Disposal Method: Transfer Station  
Tons: 1.2718  
Facility County: Santa Clara

Gepaid: CAD981446008  
Contact: ROLLINS LEASING CORP  
Telephone: 3024262700  
Facility Addr2: Not reported  
Mailing Name: Not reported  
Mailing Address: PO BOX 1791  
Mailing City,St,Zip: WILMINGTON, DE 198991791  
Gen County: Santa Clara  
TSD EPA ID: CAD982446874  
TSD County: Yolo  
Waste Category: Aqueous solution with less than 10% total organic residues  
Disposal Method: Transfer Station  
Tons: 0.3753  
Facility County: Santa Clara

[Click this hyperlink](#) while viewing on your computer to access 26 additional CA\_HAZNET: record(s) in the EDR Site Report.

**LUST:**

Region: STATE  
Global Id: T0608594266  
Latitude: 37.368233  
Longitude: -121.907095  
Case Type: LUST Cleanup Site  
Status: Open - Site Assessment  
Status Date: 2005-12-19 00:00:00  
Lead Agency: SANTA CLARA COUNTY LOP  
Case Worker: Not reported  
Local Agency: SANTA CLARA COUNTY LOP  
RB Case Number: 14-752  
LOC Case Number: 06S1E31F15f  
File Location: Stored electronically as an E-file  
Potential Media Affect: Under Investigation  
Potential Contaminants of Concern: Diesel  
Site History: Not reported

58

**CARDINAL HEALTH 414 INC  
1410 KOLL CL  
, CA 95112**

**SAN JOSE HAZMAT S102415904  
N/A**

< 1/8  
1 ft.

**Relative:  
Higher**

**SAN JOSE HAZMAT:**

Region: SAN JOSE  
File Num: 480159  
Class: Misc. Complex firms and labs

**Actual:  
57 ft.**

Map ID  
Direction  
Distance  
Elevation

MAP FINDINGS

Site

Database(s)

EDR ID Number  
EPA ID Number

**N59**  
**< 1/8**  
**1 ft.**

**ACTION FORKLIFT**  
**1441 TERMINAL AVE**  
**SAN JOSE, CA 95112**

**LUST**  
**HIST LUST**  
**HIST CORTESE**

**S102423682**  
**N/A**

**Site 2 of 2 in cluster N**

**Relative:**  
**Higher**

**Actual:**  
**59 ft.**

**LUST:**

Region: STATE  
Global Id: T0608500101  
Latitude: 37.3655113333333  
Longitude: -121.903767  
Case Type: LUST Cleanup Site  
Status: Open - Site Assessment  
Status Date: 2005-01-12 00:00:00  
Lead Agency: SANTA CLARA COUNTY LOP  
Case Worker: Not reported  
Local Agency: SANTA CLARA COUNTY LOP  
RB Case Number: 14-048  
LOC Case Number: 06S1E31K01f  
File Location: Stored electronically as an E-file  
Potential Media Affect: Other Groundwater (uses other than drinking water)  
Potential Contaminants of Concern: Gasoline  
Site History: Not reported

**LUST REG 2:**

Region: 2  
Facility Id: Not reported  
Facility Status: Pollution Characterization  
Case Number: 06S1E31K01f  
How Discovered: Not reported  
Leak Cause: Not reported  
Leak Source: Not reported  
Date Leak Confirmed: Not reported  
Oversight Program: LUST  
Prelim. Site Assessment Workplan Submitted: Not reported  
Preliminary Site Assessment Began: 7/18/1985  
Pollution Characterization Began: 7/18/1985  
Pollution Remediation Plan Submitted: Not reported  
Date Remediation Action Underway: Not reported  
Date Post Remedial Action Monitoring Began: Not reported

**LUST SANTA CLARA:**

Region: SANTA CLARA  
SCVWD ID: 06S1E31K01f  
Closed Date: Not reported

**HIST LUST SANTA CLARA:**

Region: SANTA CLARA  
Region Code: 2  
SCVWD ID: 06S1E31K01  
Oversite Agency: SCCDEH  
Date Listed: 1988-01-01 00:00:00  
Closed Date: Not reported

**CORTESE:**

Region: CORTESE  
Facility County Code: 43

Map ID  
Direction  
Distance  
Elevation

MAP FINDINGS

Site

Database(s)

EDR ID Number  
EPA ID Number

**ACTION FORKLIFT (Continued)**

**S102423682**

Reg By: LTNKA  
Reg Id: 43-0030

**I60**      **PENSKE TRUCK LEASING**  
**1695 N 4TH ST**  
**< 1/8**      **SAN JOSE, CA 95112**  
**1 ft.**

**HAZNET**      **S103880645**  
**LUST**          **N/A**  
**HIST LUST**

**Site 4 of 4 in cluster I**

**Relative:**  
**Lower**

**HAZNET:**

**Actual:**  
**52 ft.**

Gepaid: CAL000251131  
Contact: CHRIS OLIVER  
Telephone: 4089870401  
Facility Addr2: Not reported  
Mailing Name: Not reported  
Mailing Address: 1000 WALSH AVE  
Mailing City,St,Zip: SANTA CLARA, CA 95050  
Gen County: Santa Clara  
TSD EPA ID: Not reported  
TSD County: Santa Clara  
Waste Category: Oil/water separation sludge  
Disposal Method: Transfer Station  
Tons: 0.70  
Facility County: Not reported

Gepaid: CAC002454271  
Contact: FRED WEAVER/PROJECT MGR  
Telephone: --  
Facility Addr2: Not reported  
Mailing Name: Not reported  
Mailing Address: 1695 N 4TH ST  
Mailing City,St,Zip: SAN JOSE, CA 951120000  
Gen County: Santa Clara  
TSD EPA ID: Not reported  
TSD County: Santa Clara  
Waste Category: Oil/water separation sludge  
Disposal Method: Recycler  
Tons: 1.25  
Facility County: Not reported

**LUST:**

Region: STATE  
Global Id: T0608545733  
Latitude: 37.367592  
Longitude: -121.910465  
Case Type: LUST Cleanup Site  
Status: Completed - Case Closed  
Status Date: 2008-12-17 00:00:00  
Lead Agency: SANTA CLARA COUNTY LOP  
Case Worker: Not reported  
Local Agency: SANTA CLARA COUNTY LOP  
RB Case Number: Not reported  
LOC Case Number: 06S1E31E03f  
File Location: Stored electronically as an E-file  
Potential Media Affect: Other Groundwater (uses other than drinking water)  
Potential Contaminants of Concern: Gasoline  
Site History: Not reported

Map ID  
Direction  
Distance  
Elevation

MAP FINDINGS

Site

Database(s)

EDR ID Number  
EPA ID Number

**PENSKE TRUCK LEASING (Continued)**

**S103880645**

Region: STATE  
Global Id: T0608501044  
Latitude: 37.366492  
Longitude: -121.908081  
Case Type: LUST Cleanup Site  
Status: Completed - Case Closed  
Status Date: 1997-01-15 00:00:00  
Lead Agency: SANTA CLARA COUNTY LOP  
Case Worker: Not reported  
Local Agency: SANTA CLARA COUNTY LOP  
RB Case Number: Not reported  
LOC Case Number: Not reported  
File Location: Stored electronically as an E-file  
Potential Media Affect: Other Groundwater (uses other than drinking water)  
Potential Contaminants of Concern: Diesel  
Site History: Not reported

**LUST REG 2:**

Region: 2  
Facility Id: Not reported  
Facility Status: Case Closed  
Case Number: 06S1E31E01f  
How Discovered: Not reported  
Leak Cause: Not reported  
Leak Source: Not reported  
Date Leak Confirmed: Not reported  
Oversight Program: LUST  
Prelim. Site Assessment Workplan Submitted: Not reported  
Preliminary Site Assessment Began: 5/25/1985  
Pollution Characterization Began: 9/10/1985  
Pollution Remediation Plan Submitted: Not reported  
Date Remediation Action Underway: Not reported  
Date Post Remedial Action Monitoring Began: Not reported

Region: 2  
Facility Id: Not reported  
Facility Status: Preliminary site assessment underway  
Case Number: 06S1E31E03f  
How Discovered: Tank Closure  
Leak Cause: Unknown  
Leak Source: Unknown  
Date Leak Confirmed: Not reported  
Oversight Program: LUST  
Prelim. Site Assessment Workplan Submitted: Not reported  
Preliminary Site Assessment Began: 10/3/2003  
Pollution Characterization Began: Not reported  
Pollution Remediation Plan Submitted: Not reported  
Date Remediation Action Underway: Not reported  
Date Post Remedial Action Monitoring Began: Not reported

**LUST SANTA CLARA:**

Region: SANTA CLARA  
SCVWD ID: 06S1E31E01f  
Closed Date: 1/15/1997

Region: SANTA CLARA